TAXI
Phone 2
DAY AND NIGHT
Stand: Old Empress Hotel

PROVINCIAL GOVERNMENT, Provincial Library, 299 June 31-47

PROVINCIAL LIBRARY VICTORIA, B.C.

NORTHERN AND CENTRAL BRITISH COLUMBIA'S NEWSPAPER

The Daily News

Published at Canada's Most Strategic Pacific Port—"Princ[illegible], the Key to the Great Northwest"

VOL. XXXVI, No. 19. PRINCE RUPERT, B.C., THURSDAY, J[illegible] 1947 PRICE FIVE CENTS

TAXI TAXI
537
DAY AND NIGHT SERVICE
Bill and Ken Nesbitt

COMB SPEAKS—

s Tax To Be Applied ectly To Highways

nister of Finance Gives Assurance Improvements—Coalition to Continue Discusses Power and Other Matters

NCOUVER (CP)—The provincial minister of e, Hon. Herbert Anscomb, gave assurance sday night that the three-cent gasoline tax y relinquished by the federal government be used "for the maintenance and betterment road system in British Columbia."

Anscomb reviewed the ent's policy on high- urists, power, reforesta- l export.

id that the three per- "will have a very fav- ffect on the road sys- erally."

nscomb forecast a fur- ead of rural electrifica- said that sweeping rec- ations will be made next o place the forests of vince on a "sustained sis."

ting an indefinite con- of the coalition gov- in British Columbia, comb said that the two ovincial political parties gether early in the war ned a coalition for the of being as helpful as ld provincially to the rt. After the war, it ed to continue that ar- nt of mutual under- for a period as long as onsidered necessary for of British Columbia. rangement would re- rom the Conservative viewpoint, as long as sm and socialism (the actual effect) threaten- economic life and free- our people. "Both, as a matter of fact," Mr. Anscomb declared, are a greater menace today than ever before. This must be clear to every thinking man and woman and it will only be repelled by the combined efforts of all freedom loving people. If we do not, as a united people, take very decided action in this regard, we will find ourselves in the grip of a dictatorship as evil as any in power in prewar Europe."

MADE PROGRESS IN DEVELOPING PLAN

In less than two years, the provincial power commission had made what Mr. Anscomb thought would be generally recognized as notable progress along the lines of developing electric power with the particular idea in mind of serving rural areas. This has been done entirely beyond its control such despite many adverse conditions as shortages of materials, and delays in deliveries of equipment, caused mainly by strikes in manufacturing plants. But for those circumstances still greater progress would have been made.

The Commission, in that period, acquired by expropriation, 11 privately-owned utilities and one of a municipality, and had undertaken to develop a major power project at Campbell River on Vancouver Island with an ultimate capacity of 150,000 horsepower. The first stage of this development will be completed this year and will comprise two 25,000 h.p. units.

Up to December 31 the Commission had added slightly over 2,000 new customers to the plants they have already expropriated. The great majority of these were in rural areas. The government had brought into being, within a short time, an important utility organization dedicated to the single purpose of improving the supply and availability of electrical energy. It already reached over 22,000 homes and commercial establishments. It would supply 10,000 h.p. to a new pulp mill at Port Alberni and would be in a position to supply new industries which might require power in large or small blocks.

(Continued on Page Three)

TENING ON GRATION

lia to Make Entry Difficult—Canadian ures Revealed Infiltra- nto Commonwealth

ERRA (CP)—Immigration A. Caldwell announced trictive changes in Aus- lian immigration laws tion follows disclosures nt investigations into fides of certain immi- specially from the Far Sydney refugee organ- one Communist-con- nd the other dominated Russians, were orig- posed as a result of the spy ring trials in Ot-

permits will be more from the point of view grants' ability to con- the economic welfare untry.

E WEATHER

Synopsis

ely mild weather pre- er British Columbia e night with tempera- aining 20 to 30 degrees e normal January min- the interior and 10 to above at most coastal The flow of warm air tinue over most areas Friday. Rain, now in- t, will become contin- the lower coastal re- ing late afternoon and as a storm centre now off Vancouver Island inland tonight. Only provement is expected passage.

Forecast

Rupert, Queen Char- d North Coast—Over- ay. Friday overcast portion throughout. portion cloudy. Inter- ain becoming continu- noon and evening to- rmittent rain southern Friday with rain show- thern portion. Wind (25), gusty today. terly (20) Friday morn- ing to southeast (25) afternoon and evening. ange in temperature. night—Port Hardy, 42; 34; Prince Rupert, 36. iday—Port Hardy, 45; 40; Prince Rupert, 42.

New Teachers' Scale Settled

Settlement of the salary dispute between the Prince Rupert district school board and the Teachers' Association was achieved at a special board meeting last night when the trustees approved a negotiated agreement which allows the teachers' wage increases as of last January 1 with a further increment on September 1, 1947.

The agreement sets the wage scale for the 40-add district teachers at from $1,300 to $2,400 annually for elementary teachers and from $1,600 to $3,000 for secondary school teachers. In addition, it approved an increase of $100 annually to become effective on September 1, this year. The scale itself is retroactive to January 1, 1947.

The board approved the new pact which had been negotiated earlier this month by a special committee consisting of board chairman, Dr. R. G. Large, and Trustees A. B. Brown and Mrs. E. W. Becker.

Schools Secretary Mrs. M. M. Roper stated that the new agreement would increase salary expenditures for the year to about $3,000 above the amount budgeted for that purpose this year.

Bulletins

REGISTRATION AGAIN

VICTORIA — Individual registration cards for every person over the age of 21 in British Columbia may be introduced as part of a compulsory voting scheme which a special electoral reform committee is to offer to the government for enactment by the Legislature.

GERMANY-JAPAN BARRED

LONDON — Germany and Japan will not be allowed to take part in the Olympic Games in 1948, it was announced today.

KOOTENAY MAN DIES

NELSON — Fred Chapman, for 44 years with the engineering department of Consolidated Mining & Smelting Co. and West Kootenay Power & Light Co., died here today. He built the Sullivan concentrator and Chapman's Camp was named for him.

TREATY WITH FRANCE

LONDON — Prime Minister Attlee told Parliament today of a proposed new treaty between Britain and France following the recent conference here with former Premier Leon Blum.

ANDREW MAY INDICTED

WASHINGTON — Former Congressman Andrew May was indicted today for conspiracy to defraud the government.

TROUBLE IN BOMBAY

BOMBAY — British troops, with bayonets and steel helmets, went into action today as new communal rioting broke out with one killed and several injured.

MEAT RATION LOWER

LONDON—The British meat ration has been further lowered by 4c to 28c worth a week.

GAS PRICES GOING UP

VICTORIA—Application has been made by one of the large British Columbia oil firms to the British Columbia Coal and Petroleum Board to raise the gasoline price by one cent.

HATS IN COURT

VANCOUVER — The fine point as to whether lady barristers should wear hats in Supreme Court chambers was raised before Mr. Justice A. M. Manson who questioned whether Miss Ann Sutherland should do so. Before the bar, women barristers must remove their hats. His Lordsrip is consulting with the chief justice.

McKay Brands Gov't Attitude To City Financing 'Unfair'

Acting Mayor Robert McKay Wednesday afternoon branded "unfair" the refusal of the provincial government to allow Prince Rupert to forego its sinking fund payments and divert them to the rehabilitation of its streets, despite the fact that the sinking fund is heavily overpaid.

"It is unfair to anyone elected to positions of civic responsibility when they are completely hemmed in by higher authority and have not the right to help the city," he declared. "Our hands are tied, and the province can do as it pleases."

Acting Mayor McKay deplored the fact that the Victoria mission of Mayor Nora Arnold and Finance Committee chairman T. N. Youngs had been blighted by the refusal of Municipal Minister R. C. MacDonald to divert the money, seeing in it another indication of municipal helplessness at the hands of provincial authority.

"The provincial government is in a position to take money out of a municipality and return nothing. It doesn't even pay property taxes," he said.

CITY CLERK IS NOT SURPRISED

City Clerk H. D. Thain, well acquainted with the financial aspects involved, said that he had not discounted the possibility of refusal but that he had hoped that the difficulties could have been overcome.

"The matter actually is much more complicated than appeared on the surface," he said. "I don't know their reasons for refusal but it could have included the fact that part of the levy for each year is applicable to local improvement taxes which are still being levied against city property holders."

City Clerk Thain said that he had anticipated that, even if Mayor Arnold and Alderman Youngs had succeeded in getting approval to forego sinking fund payments, it would not have included the local improvement portion of the annual amount.

The local improvement portion of the bonded debt is about half the total indebtedness and the annual payments into it, therefore, account for half of the $58,000 amount.

Another objection, City Clerk Thain said, might have involved the schools portion of the debt which is $182,600, and burdens the school board with an annual payment of $6,119. Although this money is lumped with the city's payments in the sinking fund, it is derived by separate taxation, and therefore would have created a further complication.

Attitude of the Inspector of Municipalities toward municipal borrowing at the present time was indicated in his refusal to allow debt-free Penticton float bonds for civic improvement a year ago. His initial refusal was later modified and Penticton was allowed to borrow half the original amount for the sole purpose of rehabilitating sewers.

Scarcity of materials and high cost of labor has been given as the government's reason for frowning on issuance of municipal bonds at the present time.

A detailed account of her experiences in Victoria is expected to be delivered by Mayor Anold at the next City Council meeting on Monday night. She is due back in Prince Rupert on the Camosun tomorrow.

Local Tides

Friday, January 24, 1947

High	2:59	19.5 feet
	14:35	21.0 feet
Low	8:40	7.6 feet
	21:05	2.9 feet

Incident of Bravery Here Now Recognized

PROWLER ENTERS RESIDENCE ON SEVENTH AVENUE

Expanding his sphere of activity, the city's persistent and shadowy prowler or a counterpart moved westward from his usual haunts to strike at the home of Miss Helen Crowell, 428 Seventh Avenue West, early Wednesday evening. He performed his standard routine of ransacking the house.

However, contrary to the actions of the prowler who entered the Nurses' Home on Fourth Avenue East 24 hours earlier and stole $22 from a nurse's handbag, last night's performance resulted in no theft report.

In the six weeks that the prowler has been in constant operation, he has confined himself mainly to the region between Fourth and Ninth Avenues east of McBride, only occasionally venturing west of that street.

Since the manner of the entry is similar in its cool boldness to almost a score of others in the past six weeks, it is generally believed to be the work of the same individual. It is the first time he has struck so far west in the city.

The forceful entry into the Crowell residence apparently took place during the late afternoon since it was discovered and reported by Miss Crowell at 7 o'clock last night when she returned from work at a downtown store.

A padlock on the front door had been forced and the rooms given a thorough investigation by the intruder. However, nothing was stolen, according to Miss Crowell's report to the police.

"NUTTIER THAN FRUIT CAKE" IS AL CAPONE NOW

MIAMI, Florida (CP) — "Scarface" Al Capone, 48, gang lord of prohibition days, rallied yesterday after a stroke Tuesday but is not yet out of danger. Capone, suffering from paresis, has lapsed mentally to a point where a former associate said that he is "nuttier than a fruit cake."

Fred Joyce and His Wife Awarded Bravery Medal

PITTSBURG (CP) — It was announced today that Fred M. Joyce, formerly of Prince Rupert and now of Vancouver, and his wife, Mrs. A. R. Joyce, 62, have been awarded the Carnegie Hero Fund Commissioner's bronze medal. Mr. and Mrs. Joyce saved two boys and three men from drowning at Prince Rupert November 25, 1945, when a rowboat in which the five were riding was swamped 1000 feet from shore.

This is the story of the incident for which Mr. and Mrs. Joyce are being honored as told in the Daily News of November 26, 1945:

STORY AS TOLD BY DAILY NEWS

"Five people, two of them young boys, narrowly escaped tragedy late Sunday afternoon when, almost at the point of erhaustion, they were rescued from the cold waters of Prince Rupert harbor after clutching the sides of a capsized rowboat for more than two hours while other members of the party—a 70-year-old couple—tried frantically to start the engine of a gas boat to make the rescue off the mouth of McNicholl Creek.

"Rescued after their rowboat overturned while they were returning to the gasboat Audrey W. from a crab catching expedition to McNicholl Creek were Gil Mason and his 10-year-old son Derrick, Robert Langille, Cpl. George Baker, overseas veteran, and Donny Jordan, age 11. The accident occurred at 5 p.m. Sunday.

"Handicapped by gumboots, slickers and heavy clothing, the five clung to the capsized rowboat while 72-year-old Fred Joyce remained on the Audrey W. with Mrs. Joyce and tried to start the gasboat engine. Inexperienced with marine engines, Mr. Joyce was unable to get the Audrey W. moving until two hours after the rowboat had overturned.

"He was guided to the drifting rowboat with its exhausted victims by their cries in the darkness. All admitted that they would not have been able to hang on much longer.

"The rowboat capsized when a sudden squall raised high waves. The two boys disappeared when the boat upset. Mr. Langille and Cpl. Baker dived into the dark water repeatedly before they were able to find the two boys and bring them to the surface. The rough water made it almost impossible to hang onto the capsized boat.

"Mrs. Joyce assisted the five onto the Audrey W. while Mr. Joyce held it steady against the waves.

"After returning to the Prince Rupert Yacht Club floats, Dr. C. H. Hankinson was called. The five, cramped with exhaustion and exposure, must remain in bed for several days to recover from their experience."

J. L. GARVIN DIES

LONDON—J. L. Garvin, famous British journalist, for many years editor of the Sunday Observer, died today.

TODAY'S STOCKS

(Courtesy S. D. Johnston Co. Ltd.)

Vancouver	
Bralorne	12.50
B. R. Con.	.09½
B. R. X.	.11
Cariboo Quartz	2.80
Dentonia	.25
Grull Wihksne	.11½
Hedleay Mascot	1.16
Minto	.05¼
Pend Oreille	2.95
Pioneer	3.70
Premier Border	.07
Premier Gold	1.25
Privateer	.56
Reeves McDonald	1.50
Reno	.10
Salmon Gold	.28
Sheep Creek	1.50
Taylor Bridge	.73
Whitewater	.02¼
Vananda	.23
Congress	.11¼
Pacific Eastern	.59
Hedley Amalgamated	.09
Spud Valley	.20
Central Zeballos	.04
Oils—	
A. P. Con.	.12½
Calmont	.23
C. & E.	1.75
Foothills	2.10
Home	2.85
Toronto	
Aumaque	.66
Beattie	.70½
Bobjo	.15
Buffalo Canadian	.20
Cons. Smelters	86.75
Eldona	.73
Elder	1.12
Giant Yellowknife	5.95
Hardrock	.57
Jackknife	.09½
Joliet Quebec	.80
Little Long Lac	1.98
Madsen Red Lake	3,65
MacLeod Cockshutt	2.00
Moneta	.54
Omega	.16
Pickle Crow	3.00
San Antonio	4.10
Senator Rouyn	.53
Sherritt Gordon	2.39
Steep Rock	2.02
Sturgeon River	.22
Lynx	.21
Lapaska	.37
God's Lake	.60
Negus	2.05
Aubelle	.29
Heva Gold	.89
Harricana	.18
McKenzie Red Lake	.86
Donalda	1.38

SIGNS FOR SOVIET—Lieut.-Gen. K. N. Derevyanko, Soviet member of the Allied council for Japan, signs the agreement providing for repatriation of Japanese from Soviet areas and of Koreans in Japan to North Korea. Ceremony took place in General MacArthur's headquarters in the Dai Ichi building in Tokyo, Japan. Col. C. A. Russell, assistant chief of staff, G-3 looks on. Gen. Paul J. Mueller, chief of staff to General MacArthur, signed in the name of the supreme commander.

N.B. Takes New Deal

Finance Minister Abbott Expected to Reveal Detai's of Provincial Agreements

OTTAWA (CP) — While Premier J. B. McNair of New Bruswick was announcing today that his province was ready to accept a new agreement with Ottawa under which New Brunswick is said to receive $2,000,000 more than under the former offer, Finance Minister Douglas Abbott was expected to announce today details of the new taxation agreement proposals. The federal authorities have been keeping the proposals secret pending disclosure to the heads of provincial governments.

Seven province have already been given details and copies were expected to be received by Premier Maurice Duplessis of Quebec and Premier George Drew of Ontario today.

STRANDINGS ALONG COAST

Salvage Tugs Kept Busy Yesterday With Three Vessels in Trouble

VICTORIA (CP)—Three grounded vessels at scattered points along the British Columbia coast kept the salvage tugs of Island Tug & Barge Co. Ltd. busy yesterday.

The freighter Fort Reliance grounded four miles north of Sandheads Lightship at the mouth of the Fraser River. The tug Island Mariner ran on the rocks between Sidney and James Island early Wednesday and the fish packer Victory Bay, owned by Millerd Packing Co. Ltd. Vancouver, required further assistance after running on rocks in Nootka Sound several days ago.

HEALTH BY HABIT

Healthful living must become a habit, and cannot be achieved by spasmodic dieting or occasional recreational activities.

Prince Rupert's Case For Air Services; Survey in Support

(Recently, in an effort to establish the public convenience and necessity of establishing a scheduled air service between Vancouver and Prince Rupert, the Canadian Pacific Airlines made an exhaustive survey of the business, resources and services of this area. Since then Canadian Pacific Airlines has made formal application for permission to operate such a service. The information thus obtained and presented to the Air Transport Board is considered of sufficient interest to publish for the benefit of Daily News readers. Here is the twelveth installment).

SHIPBUILDING

During the war, one major shipbuilding plant was established in Prince Rupert. However, it was found that costs were extremely high—among the highest in Canada. It could not be considered that this was necessarily in any way connected with managerial inefficiency. Rather, the costs depended upon—in a large measure—the attitude of labor towards the position which they held in that city.

Here, again, we encounter the very strong influence which psychological reaction to environment has upon the productivity of the worker: productivity to the individual was, in the Prince Rupert plant, not far above that of Quebec industries.

As the consequence, the activity of the shipbuilding plant lapsed completely with the end of the war and, despite efforts to secure peacetime contracts, competitive bidding has shown sharply the cost differential operating against establishment of industry in the area. No contracts have been secured despite every pressure.

Four wood shipbuilding plants of minor importance service the entire fishing fleet centred in the area, as compared to some twenty-six in Vancouver. In view of the concentration of the fish catch at Prince Rupert, and the consequent call of the fishing fleets there, the disproportion is striking, and as in steel shipbuilding, substantiates the cost differential which we have been considering here, and which the introduction of daily air service will go so far to remove.

OLD SECESSION STORY IS SHARPLY ★ ★ ★ ★ ★ DENIED BY FORMER PRIME MINISTER

SYDNEY, Australia (CP)—Sharp denial was made here today by Rt. Hon. William Morris Hughes, Australia's Prime Minister in 1921, of a statement reported to have been made by Dr. Nicholas Murray Butler, president emeritus of Columbia University at New York, that Australia, Canada, New Zealand and India had threatened to withdraw from the British Empire in 1921 unless given greater independence. There was not a word of truth in the Butler report which Hughes dubbed a "fantastic tale."

Dr. Butler was reported to have disclosed in New York today what he said were the first details of an historic meeting in the summer 1921 when the withdrawal was threatened. He said that the parley was held at Chequers, the summer residence of the then British Prime Minister, the late Rt. Hon. David Lloyd George.

Prince Rupert Daily News
Thursday, January 23, 1947

An independent daily newspaper devoted to the upbuilding of Prince Rupert and all communities comprising northern and central British Columbia.
(Authorized as Second Class Mail, Post Office Department, Ottawa)
Published every afternoon except Sunday by
Prince Rupert Daily News Ltd., 3rd Avenue, Prince Rupert, British Columbia.
G. A. HUNTER, Managing Editor. H. G. PERRY, Managing Director.
MEMBER OF CANADIAN PRESS — AUDIT BUREAU OF CIRCULATIONS
CANADIAN DAILY NEWSPAPER ASSOCIATION
SUBSCRIPTION RATES
By City Carrier, per week, 15c; Per Month, 65c; Per Year, $7.00;
By Mail, Per Month, 40c; Per Year, $4.00.

North Lies Prince Rupert

DELIVERING AN ADDRESS in Vancouver yesterday on the subject of transportation in the course of which he dealt with many phases of transport in this Dominion, Hon. Lionel Chevrier, federal minister of transport, was careful not to be any too commital in regard to specific transportation channels. Nevertheless he must be fully cognizant of the Prince Rupert channel as well as that to Vancouver. He told how, during the war, action was taken "to ensure the most efficient and best possible use of transportation equipment and facilities of the country" and it is an old story now of the great use that was made of Prince Rupert in war's emergency. Mr. Chevrier suggested that the policy was to project into peacetime the same efficiencies that existed in war. It is logical to assume then that Prince Rupert will receive its due consideration.

Possibly, Mr. Chevrier became impressed while in Vancouver with the bottleneck that is developing economically at that port. He was invited to Prince Rupert to discuss the fuller utilization of transportation facilities in this quarter but, unfortunately, could not come.

It is significant enough that Mr. Chevrier, during that Vancouver speech, observed: "The signs in our country that pointed to fortune once read: 'Go West, young man!' but now they read: 'Go North!'" Mr. Chevrier was speaking in the extreme southwest corner of Canada. Northwest lies the great and unused port of Prince Rupert the minister knows if he did not say. In the transport of the resources and trade of northern Canada which Mr. Chevrier conceded was the next step in the economic development of Canada, Prince Rupert must play a great part. The minister is in a key spot to see that due and fitting attention is given to the port of Prince Rupert which loomed so large in the national transportation policy of the illustrious Sir Wilfrid Laurier whom he quoted as saying that "the railway found Canada scarcely a geographic expression and made it a nation." Canada's nationhood will not be completely developed until Sir Wilfrid's plans for the utilization of this port and railway is fully effected by his successors including Mr. Chevrier.

* * *

Coalition to Stay?

HON. HERBERT ANSCOMB, speaking in his dual capacity as leader of the Conservative Party in British Columbia and as minister of finance in the Hart-Anscomb government, made it clear enough last night that the Conservative Party favors the continuation of the coalition government. There was no other conclusion from the statement that the coalition will remain, "from the Conservative Party's viewpoint as long as communism and socialism (the same in actual effect) threaten the economic life and freedom of the people and—both, as a matter of fact, are a great menace today than ever before. If we no not as a united people, take very decided action in this regard, we will find ourselves in the grip of a dictatorship as evil as any in power in pre-war Europe."

Now we shall wait with interest some clear-cut statement of the Liberal viewpoint on the coalition. Nothing has been said so far at least that would indicate any early termination of the coalition although rumors have not been lacking that there might be a move on the part of the two old parties to go it alone.

Apart from the statement on Conservative policy in relation to the coalition, possibly the most interesting part of Mr. Anscomb's speech last night was that in which he reiterated a former pledge of Premier Hart's that the 3c gasoline tax which the Dominion was relinquishing was being taken over by the province, the proceeds to be used specifically and exclusively for "maintainance and betterment of the road system of British Columbia," something in which this district will be entitled to share extensively.

Something Done

OUR MAYOR and finance committee chairman have been unable on their current trip to Victoria on civic financial business to win the consent of the minister of municipal affairs to their request that sinking fund surpluses be released for use in financing of much needed public improvements. However, their trip is no failure in view of their success in persuading the minister to send a strongly-worded message to the federal minister of finance urging a prompt and substantial payment on the city's claim for reparations of war damage to public utilities.

With this new and strong support for its claim, the city may expect speedy action from Ottawa on a long and seemingly unnecessarily - delayed settlement. If the action does not come right soon, the city is, at least, in a much stronger position to demand it.

It appears that the new mayor and city council are already making substantial progress towards getting something accomplished in the way of the such badly-needed municipal rehabilitation. The sum of $172,000 from Ottawa will by no means meet the whole situation but it will be a great help.

As for provincial assistance, it is to be reasonably assumed that some favorable policy may emerge from the pending report of the Goldenberg commission.

Train Schedule

For the East—
Monday, Wednesday, Friday—8 p.m.
From the East—
Tuesday, Thursday, Saturday—10:45 p.m.

You saw it in The News!

NOTICE

The Daily News wishes to draw attention to the rule that classified and transient advertising is payable in advance at the office at time of presenting copy for advertising. Those desiring to advertise in this manner in the Daily News are asked to assist the office and respect this rule by refraining from telephoning classified advertising.

SAN DIEGO TAKES RED TAPE OFF ARMY CAMP AND GIVES LOW-COST HOUSING TO VETS

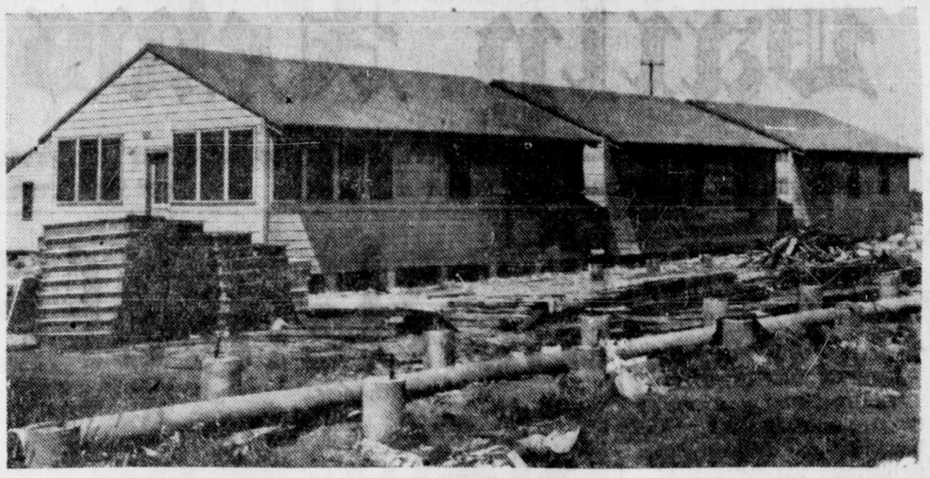

Hospital wards are cut into three units and then partitioned into two-bedroom homes.

NEW LOCATION IMPROVEMENT

Annual Report of Librarian—Circulation Lower Although More Borrowers More Numerous

The circulation of the Prince Rupert Public Library for the year 1946 showed a reduction of 3,953 volumes from that of 1945 according to the report of the librarian, Miss Olive Van Cooten, at the annual report of the library board last night. This decrease was evident in all sections and might have been due in part to the fact that the library was closed for an extra month, but it was also felt due to so many wartime residents having left the town. The November circulation, however, which totalled 1,576 was the highest since March.

An increase in borrowers was shown during the year. Cards issued totalled 327 and cancellations amounted to 179, a gain of 148 for 1946. The months of October and November showed that 30 and 36 borrowers respectively joined, the highest figure since April, so it was assumed that the new location in the Civic Centre was looked upon with favor by the citizens generally. Hope was expressed that the report for the coming year would show a rise in circulation.

A total of 710 books were catalogued during 1946, while 610 were discarded. This large discard was due to the fact that, when packing books (some 10,000) for removal to the new quarters, many duplicates and badly worn books were discarded.

A gift of three periodicals chosen by the Prince Rupert Ladies' Reading Club in 1945 was renewed again in December of last year and presented to the library. The renewal order which had gone in was much appreciated and a great addition to our reading room.

An outstanding gift to the library were some 350 fiction, non-fiction and juvenile books donated from the Y.M.C.A. War Service Library through the courtesy of Don Forward. These books were a distinct asset to the library as they were all worthwhile and in excellent condition.

A number of good books were received during the year from the libraries of borrowers. These gifts were welcomed at all times and proved very acceptable to readers. Special mention was made in the case of Mr. and Mrs. R. E. Mortimer who donated the war year copies of Life Magazine (from 1939 to 1946 inclusive) for use in the reading room. This gift should prove a very useful and valuable collection for reference.

The library was also the recipient of a gift of $5 from George Rorvik, one of the youthful borrowers, who has been a steady borrower from early childhood. The gift was gratefuly acknowledged and two new Canadian books would be purchased with the sum.

Up-to-date telephone directories were purchased in 1946 covering the main cities of Canada, also the directory for Ketchikan, Alaska.

The book appropriation from the city for the year was set at $400 which was used for the purchase of new books and to cover the cost of re-binding used volumes.

An appeal came from the Kinsman Club, through Danny McDonald, for discarded magazines to be sent to the Millar Bay Hospital. This request had been met and in future all suitable discards would be kept for this hospital.

With reference to the library's removal to new quarters in the Civic Centre Building, the librarian commented: "The Civic Centre Board granted us the required space and the move has proved advantageous in every respect. The surroundings are beautiful and much more shelving is provided. We also have a good sized office and an adequately equipped supply room."

LETTERBOX

CIVIC FINANCES

Editor, Daily News:

Your editorial January 20 states: "The city might also explore, in further effort to relieve the long-suffering property owners, the possibility of further sources of revenue from those who do not pay property tax."

Another city tried just that but those who were concerned gathered together and advanced the following argument:

There are only two property taxpayers—first, the property owner who lives in his house, and second, the man who rents a house. The property owner who rents his buildings to others does not pay property tax—the tenants do. The owner of buildings for rent must charge enough rent to pay the taxes, upkeep, depreciation, etc., and enough to get a return on his investment. While it is true that rent control exists at the present time not many landowners of this type are sustaining an actual loss.

That argument effectively killed measures to tax non-land owners and over 25 years ago at that.

Try again, Mr. Editor.

JOHN PARKS.

SERVICE OF RATIONING

Assurance Given There Will Be No Inconvenience Following Closing of Office

While the local ration administration office at Prince Rupert has been closed, the structure of the local ration boards in Prince Rupert territory have not been disturbed and has reecived authority to deal with all consumer problems, H. F. Glassey, former ration officer, remains in Prince Rupert in the capacity of a liaison officer.

Such is the information which has been received by the Prince Rupert chamber of Commerce from headquarters of the Wartime Prices and Trade Board, Ration Administration, in Montreal, C. B. Short, supervisor.

"Having Prince Rupert particularly in mind," continues a communication from Mr. Short, "we have lately given authority to the local ration boards to approve applications for supplementary rations received from commercial fishermen. Previously it had been necessary to pass on such applications to Vancouver for final approval."

Hotels and restaurants, which previously received their quarterly quota authorizations from Prince Rupert, will be serviced from Vancouver but that branch "is organized to give prompt and efficient service to the merchants of this territory."

The letter concludes: "Mr. Glassey is well experienced in the problems of rationing and I am sure the retention of his services in Prince Rupert, together with the organization of the local ration boards and our Vancouver branch, will assure continued good service to your residents."

Steamship Sailings

For Vancouver—
Monday—ss Princess Adelaide 10 p.m.
Tuesday—ss Coquitlam, 1:30 p.m.
Thursday—ss Prince Rupert, 11:15 p.m.
Friday—ss Catala, 10 p.m.
Saturday—ss Camosun, 9:15 p.m.
From Vancouver—
Sunday—ss Coquitlam, p.m.
Monday—ss Princess Adelaide. p.m.
Wednesday—ss Prince Rupert, 10:00 a.m.
Friday—ss Camosun, 3 p.m.
Friday—ss Catala, p.m.
For Alaska—
Wednesday—ss Prince Rupert, midnight.
Friday—ss Camosun, midnight.
From Alaska—
Thursday—ss Prince Rupert, 7 p.m.
Saturday—ss Camosun, 7 p.m.

English Rotarian Is Visitor Here

Francis S. Hamlin of Torquay, England, who is visiting his brother, Geoff Hamlin of Terrace, was a guest at the weekly Rotary Club luncheon meeting at the Commodore Cafe this afternoon. Mr. Hamlin, who was personal guest of James H. Thompson, is a member of the Torquay Rotary Club. Mr. Hamlin has been in Canada for the last few weeks and has been staying at the Horseshoe Rranch near Terrace of which his brother is part owner.

ASPIRIN
EASES SIMPLE HEADACHE
NEW LOW PRICES
12 tablets.....18c
24 tablets.....29c
100 tablets.....79c
GOES TO WORK IN 2 SECONDS
GENUINE ASPIRIN IS MARKED THIS WAY

SLUGGISH NEED A LAXATIVE?
Take Phillips' tonite
WAKE UP FRESH FULL OF LIFE
ALL DRUGSTORES
PHILLIPS' MILK OF MAGNESIA

FIRE
Protect Your Boat From
FIRE
See Us for
KIDDE-LUX
CO2
Fire Extinguishers
We recharge CO2 Extinguishers after use, in our own plant in Prince Rupert.
PHILPOTT, EVANS & CO. LTD.
Building Supplies
Phone 651 and 652

Classified Advertising

I hold the BAG!
The new Lipton's Tea Bags are convenient . . . economical . . . and give you all the *brisk* flavour of Lipton's Tea . . . never wishy-washy . . . always fresh, lively and full-bodied. Every Lipton Individual "Measured Service" Tea Bag provides two full cups of *brisk* tasting Lipton's Tea.
Brisk tasting LIPTON'S TEA

THE LAST WORD! IN SILVERPLATE
The last word in fine silverplate will be the first choice of many discriminating Canadian women — for it's "Eternally Yours". No finer pattern has ever been produced. "Eternally Yours" is a beautiful, quality-full creation of fine silversmithing. "Eternally Yours" enjoys outstanding characteristics — possessed by no other silverplate pattern, to make it truly Canada's Finest Silverplate. Choose it for yourself.
"Eternally Yours"
1847 ROGER BROS.
Canada's Finest Silverplate
A. The ever popular First Love.
B. Adoration — preferred by many.
MANSON'S JEWELLERS
"The Home of Better Jewelry"

Reliable Prescriptions
When your prescription is compounded by us you are assured of getting exactly what the Doctor specifies. You are assured of having the prescription compounded properly by an experienced and fully qualified pharmacist. We use only the very best grade materials available.
Ormes Ltd.
The Pioneer Druggists

CANFISCO LTD. FISHERY PRODUCTS
The Seal of Quality
BRITISH COLUMBIA'S
FINEST SALMON

TERRACE
Transfer & Taxi
Storage
WE MEET ALL TRAINS—SERVICE TO ANY POINT IN THE DISTRICT
(H. Smith)
P.O. Box 167 Terrace

While in Terrace stay at . . .
Terrace Hotel
for Convenience and Comfort
RECENTLY REMODELLED
UP-TO-DATE CENTRAL HEATING THROUGHOUT
HOT AND COLD WATER

ILLUMINATION
so all may see . . .
As long as you can read the printed word, you can know the world before your eyes! Foreign diplomacy; fashions in Paris; the rebuilding of war's devastated lands. Politics in Canada; the latest society romance; Hollywood gossip; Housing right here; Mrs. Jones' new baby; what the stores have for you to buy. Read all, know all through the illuminating columns of your newspaper.
Looking for a job or offering one? Got a house to sell or want to buy? Interested in the stock market. Read all about it!
★ ★ ★
Want to have the best of everything you can afford? Find it first in the ad columns of your favorite paper; then enjoy it in your own home.
● Your newspaper serves the community by enlarging its people. Read . . . and know!
The DAILY NEWS
FOR THE NEWS . . . FOR THE ADS

New Ideas for YOUR home
THE CHRISTIAN SCIENCE MONITOR
How to take the ruts out of your breakfast routine . . . ways to make your kitchen "homey" . . . what color to paint for your living room . . . These are just a few of the interesting new ideas furnished daily on the Woman's Page of THE CHRISTIAN SCIENCE MONITOR.
These helpful ideas are "plus value" in this daily newspaper that the home that gives you world news interpreted to show its impact on you and your family.
Use this coupon for your SPECIAL introductory subscription — five weeks — 30 issues — only $1 (U. S. funds)
The Christian Science Publishing Society
One, Norway Street, Boston 15, Massachusetts
Please enter a special introductory subscription to The Christian Science Monitor—5 weeks (30 issues) $1
Name
Street
City State
PB-4

TRIPLETS BORN TO ONTARIO MOTHER AFTER 12-MILE SLED TRIP

hospital at Bancroft, Ont., by car and sled over 12 snow-drifted roads, Mrs. William Davidson (pictured with her husband) gave birth to triplets, one which in 1946 and the others in 1947. The couple already children living in their little cabin near Maynooth, north of Bancroft. At left, Red Cross Nurses Ruth Boskill and Margery Rilett hold the three newcomers. Mr. Davidson, partially crippled in an accident while a boy, fought sub-zero temperatures hauling his wife on a sled in order to get her to hospital in time for the births. Mother and babies are reported doing well.

AID TO E NURSE

sters" Bear Brunt for Sick and Ailing Training Schools

—For more than unsung band of mar- as the "Chase Sis- borne the brunt for ailing in Canada. roles of staunch pro- the ill, they have been to their heads from carried about on and have endured plaint the discom- packs and countless injections. treatments the sis- precisely-made beds onstration rooms of every nurses' train- in Canada. They're d dolls, the "pa- the student nurses. they're permitted to ments to hospital pa- novice nurses first to administer those to the dolls which difficult to work human patients. How- nurse said: "There's about Mary Chase— talk back." stance the dolls, tra- called "Chase" after of the manufacturers man, but on closer ex- they resemble the beauty doll" dear to of every little girl.

have pink rubberized with felt which will ther hypodermic or ular injections. the accidents which Chases during a pro- early training period. sing indeed was the which occurred while ress was demonstrat- ic feeding by using ber tube inserted mouth and into the ach of one of the

her surprise after she the water through had had begun draw- twice as much re- eyes bulged as she gushing liquid pour- mysterious interior sge. nother receptacle!" to the amazed group rs. After the liquid led to a trickle and ped, the instructress tube with a deft hirled on the group With a menacing look she cautioned: "The who gives Mary please remember to solution when she We can't have her ting."

G TREE SEEDS

nuts are the seeds of a which grows through- America.

NEWS WELCOME

news items, to ensure should be in the a.m. Contributors to bear this in mind. social and personal are always welcome.

"Norah" Docks At Government Wharf For Cargo

A touch of pre-war atmosphere was returned to the government dock this morning when the Canadian Pacific steamer Princess Norah slung her mooring lines over the once-familiar bollards and tied up there for the first time since the dock was taken over by the navy early in the war.

Despite rumors that the Canadian Pacific steamers will return shortly to the government wharf for permanent docking, this morning's call there was specifically for the purpose of loading a cargo of 26 tons of hay, consigned by S. C. Thomson Co. for Wrangell, Alaska. The bulky cargo was loaded through one of the fish sheds rather than through the busy C.N.R. freight shed.

The Princess Norah, Capt. Graham Hughes, arrived here shortly after 9 o'clock with 98 passengers, all but three for the Alaska ports, sailing at noon for the north. Among the three who disembarked here was M. Allison, Canadian Pacific auditor, who is visiting the local company office.

GOOD AS SUNLIGHT

Fish liver oils are rich in vitamin D—essential for maintaining strong bones and healthy teeth—and make acceptable substitutes for lack of sunlight during winter.

RINGS TELL AGE

Ages of trees may be computed by cutting a section of the stem and counting the number of concentric annual rings.

Announcements

All advertisements in this column will be charged for a full month at 25c a word.

Card Party, Catholic School Hall, January 23, 8 p.m.

Burns Banquet, Saturday Jan. 25, at 6:30 p.m., Presbyterian Church hall.

Ski Club Dance, Civic Centre, Friday, January 31.

Conrad School P.T.A., Bridge, Whist, Cribbage, Friday, January 31. Refreshments. 35c.

Hill 60 Valentine Tea, Prince Rupert Hotel February 12.

Borden School Rummage Sale, Feb. 12, 13.

Cambrai Valentine Dance, February 14, Civic Centre.

Job's Daughters piano concert, presenting Joe Franky, Presbyterian Church, Wednesday, February 19.

Harmoneer's Dance, every Saturday night, 9 to 12, Oddfellows' Hall. Everybody welcome.

RED CROSS

Annual meeting of the Prince Rupert Branch, Canadian Red Cross Society, will be held at the Civic Centre, Tuesday, Jan. 28th, 1947, at 8 p.m.

Business: Reports for year 1946.
Election of officers for 1947.
General Business.

All persons contributing one dollar, or more, to the 1946 membership campaign are requested to attend.

(22)

GAS TAX TO HIGHWAYS

(Continued from Page 1)

This undertaking had not been initiated by the coalition government through any blind devotion to "public ownership" or any other political theory but it was initiated, after the most careful consideration, as the most practical and economical method of providing adequate electrical services to industries, town and rural areas where service was inadequate, and, in some cases, non-existent. Under this government, the expansion and operation of the undertaking would be in accordance with good business practice and not political expediency.

HIGHWAYS TO BE BETTERED

The government now considered that the 20 percent motor licence rebate should be discontinued from 1947 on and that the additional money derived from motor licences should be used for the further maintenance of the road system, which badly needed it.

Speaking of the 3 cents gasoline tax that the provincial government was going to take over now that Ottawa was relinquishing it, Mr. Anscomb gave his assurance, and the assurance of the government, that that additional 3c was going to be used for the maintenance and betterment of the road system in British Columbia. "I am not in a position at this moment to tell you just how it will be used because that is a matter that I shall discuss in the budget when I introduce it to the Legislature, but I can and do give you this assurance, that in the future it will have a very favorable effect on the road system generally. When we consider that there are between 25,000 and 30,000 miles of roads that have to be maintained in British Columbia, it must be readily realized what a tremendous problem it is, not only from a construction viewpoint, but from a money viewpoint as well. It is only natural that the main highways must be given first consideration because over them pass the commerce of the province which is so vital and essential for its economic welfare.

"I want you to understand that in opening up along the Southern TransProvincial Highway of that new section from Hope to Pinceton and beyond and the construction of the Peace River Highway over the Pine Pass route to connect the Peace with Southern British Columbia, we are making history in every sense of the word.

"These two major projects are developing very rapidly and naturally cost a tremendous amount of money. But these two are by no means the whole system and it is the system as a whole that must be considered from a provincial viewpoint."

Regarding forestry, Mr. Anscomb said forests could be brought to a "sustained yield basis." The Minister of Lands and Forests would have far-reaching proposals to place before the Legislature at the coming session next month.

Concluding, Mr. Anscomb said: "This government is not a political government in the generally accepted sense of the word. It is a combination of the two leading political parties of British Columbia for the express purpose of carrying out a business administration. This it is now doing and proposes to continue to do just so long as the people express the desire for their affairs to be conducted in that way.

Local News Items...

WAR SERVICES OFFICER IS VISITOR HERE

One of the last two Salvation Army auxiliary services officers to return to Canada from European service with the Canadian Army, Clifton E. Gillingham is visiting in Prince Rupert after two years in England on the continent. With his wife, he is guest of his parents, Brigadier and Mrs. Joseph T. Gillingham, Salvation Army divisional commander here.

As an accountant with the auxiliary services, Mr. Gillingham travelled extensively on the continent, finalizing accounts for the various servicemen's clubs. During his service on the continent, he acquired strong impressions of the vanquished Nazi regime, poisonous remnants of which still exist in Germany.

"The Germans may have been broken materially," he said, "but the younger set is still swaggering about with that master race complex."

Belgium and Holland are making the speediest recoveries from the war, he said. France is suffering from black markets which strangle her economy. The German people are dejected and despondent, although still arrogant. There is austerity in England but the people are in good spirit.

Before the war, Mr. Gillingham was bandmaster at the Salvation Army citadel in Vancouver. He joined the Irish Fusiliers as a bandmaster, but was turned down for combat duty.

He is not sure of his future plans, but knows that his old job is still open. He returned to Canada in December on the troopship Samaria and will go to Calgary next week for his discharge. With Mr. Gillingham on his return to Canada was Major William Jolly of London, Ontario, who was senior representative of the Salvation Army war services overseas.

C. A. Kellett, local manager of Home Oil Distributors Ltd., is back from a trip to Terrace and other interior points on company business.

J. T. Harvey will leave on tomorrow night's train for a brief trip to Terrace on legal business, returning to the city Saturday night.

▲ National Film Board showing, Civic Centre, Thursday, Jan. 23, 8 p.m. (1) The Salmon Run (color); (2) The Training Table (color); (3) Road to Discovery. (1t)

Archie Shiels of Bellingham, Washington, president of the Pacific-American Fisheries Co., and Mrs. Shiels were in the city aboard the Princess Norah this morning bound for Juneau. They are making the round trip, Mr. Shiels being on an annual visit of inspection to his cannery properties.

25 YEARS AGO

January 23, 1921

Venerable Archdeacon W. H. Collison, whose Christian ministrations to the Indians filled a lifetime of devoted work, passed away at Kincolith on the Naas River. Born in Ireland, he was 75 years old.

Provincial police were investigating the mysterious disappearance of Angus McAskill, steam engineer at the Digby Island marine station. He was said to have been acting strangely prior to his disappearance.

Two prospectors, "Slim" Nelson and "Shorty" Madden, were reported burned to death in their cabin near Hyder, Alaska. The men were asleep at the time their cabin caught fire.

BRONCHITIS COLDS Relieve Misery With VICKS VAPORUB

Astoria Shoes for MEN
By Craftsmen of SCOTT & McHALE LTD.
• Comfort • Style • Quality
Prices $11.00 to $15.50
"THE MEN'S SHOP" Watts & Nickerson CLOTHING AND FURNISHINGS
532 THIRD AVENUE PHONE 345

INCOME TAX Returns Prepared — See R. E. MORTIMER 324 2nd Ave. — Phone 88

HICKS FRASER HOUSE Warm, Clean and Quiet 714 FRASER STREET Phone Black 823

A. MacKenzie Furniture LIMITED "A GOOD PLACE TO BUY"
Floor Polishers, weight 15 lbs., felt protected, ea. $5.50
Corn Brooms 1.25 Industrial Brooms, Special 1.25
Heavy white cups and saucers, Special .40
Curtain Rods, Extend. to 48" .15, .20 and .25
Window Blinds, green only, 36" 1.25
See us for your Beds, Springs and Mattress, All sizes in stock; felt and spring filled
Mail orders filled without delay.
Phone 775 327 Third Avenue Prince Rupert, B.C.

• DOOR MATS •
Keep the mud out of your home with one of our good quality Cocoa Fibre or Rubber Door Mats.
We also have a complete line of Rubber Mats for drainboards, stove tops and baths, in assorted colors.
Gordon's HARDWARE
McBride Street Phone 311
JUNIOR CHAMBER OF COMMERCE WEEK
January 15th to 22nd
"Support Your Local Junior Chamber"

QUALITY FOODS
We are here to serve you and guarantee you will be pleased.
FREE DELIVERY OF ALL ORDERS
BLAIN BROTHERS
"HOUSE OF FINE FOODS"
PHONE 547 P.O. Box 174

"Tea as it should be!"
NABOB De Luxe ORANGE PEKOE TEA

STARCHING SHIRTS is EASY with Vano Liquid Starch
You'll be pleased . . He'll be tickled pink with his shirts starched this new, so-easy way.
READY TO USE* NO BOILING. QUICK IRONING.
"IF YOU'RE NOT USING VANO —YOU'RE WORKING TOO HARD!"
*Contains Blueing.

Meats and Poultry
Be Sure of the Best
Bulkley Market WE DELIVER DAILY ★ 3rd Avenue Phone 178

HAPPY WONG Co.
Wholesale and Retail
FRUITS AND VEGETABLES
214 Sixth Street — Phone 289

COTTAGE CHEESE
New Creamed — Fresh Made
VALENTIN DAIRY
Your Daily
ALL-WEATHER SERVICE

AT LAST
Community and Rogers SILVER SETS
We have received several large shipments in several of the most popular patterns including . . .
LOVE, ADORATION, ETERNALLY YOURS, LADY HAMILTON, FORTUNE, etc.
Some sets have 26-piece service for six. Some have 34 pieces for eight people, and some have service for twelve with 54 pieces.
These are mostly in chests but we have some bulk sets for those who do not need the chest.
WE CAN SUIT ALMOST ANY POCKET FOR THE PRICES RUN FROM . . .
$15.95 to $64.00 plus tax
These are all at the approved ceiling price, the same as all over Canada.
Might be well to look early though.
Bulgers

PRINCE RUPERT TO VANCOUVER VIA OCEAN FALLS
"Princess Adelaide"
Every Monday. 10 p.m.
ALASKA PORTS
"Princess Norah"
"Princess Louise"
Full information on sailings from local ticket agent, or write G. Bruce Burpee, G.P.A., C.P.R. Station, Vancouver.
Canadian Pacific

HI-WAY SERVICE Now Open for Servicing, Light Repairs and Vulcanizing
BELLAMY & TWEED
404 McBride

Moving, Packing, Crating, Shipping and General Cartage and Storage
For Complete, Reliable and Efficient Service, Call
Lindsay's Cartage & Storage Ltd.
Cor. 2nd and Park Avenue
Established 1910
Phones 60 and 68

BELGIUM STEMWARE
Royalty Assortment
GOBLETS — SHERBERTS
WINES — COCKTAILS
FOOTED TUMBLERS
These are hand-cut best quality Belgium glass, Canberra shape at popular prices. See them on display at . . .
THE VARIETY STORE
"WHERE YOUR DIMES ARE LITTLE DOLLARS"

Today in Sports

★ ★ ★ ★ ★

Bonspiel Is Big Success

Twenty-Three Rinks Competed in Fine Curling Matches At Smithers

SMITHERS — Good ice and keen competition were instrumental in making the Smithers bonspiel the greatest success yet with twenty-two rinks competing for the Imperial Oil Cup and Bulkley Valley Collieries Shield. It was unfortunate that all entries were not able to compete as the train from Prince Rupert being so long delayed over the week-end prevented teams from Prince Rupert, Woodcock and Terrace arriving in time for the bonspiel. Mr. and Mrs. W. McKenzie from Prince Rupert who were to have played on McEwen's rink arrived in Smithers last Thursday and, when the rest of the team was unable to arrive, Mr. McKenzie made up a team with Mrs. McKenzie, Al Ford and Mel McIntyre. Other points represented were Hazelton, by Joe Panter, Endako by Mr. and Mrs. E. Higginbotham, and Prince George by George Kolias, L. H. Kenney, L. Peckham and Mr. Sandburn.

Bill Little from Woodcock entered a rink and, when he was unable to get to Smithers, had his team skipped by Joe Panter of Hazelton.

For the Imperial Oil Cup George Kolias' rink came in for the win with Jim Downey's rink, skipped by Ernie Butchart, coming in second, McKenzie's rink third and Little's rink fourth.

In the first round McKenzie defeated O'Neill, Copeland defeated Arnold, Gould defeated Berg, Davidson defeated Rands, Higginbotham defeated Herman, Kolias defeated Delage.

Second round McKenzie defeated Copeland, Davidson defeated Gould, Kolias defeated Higginbotham, Evans defeated W. Bovill, Downey defeated Simpson, J. Bovill defeated Carey, Little defeated McEwen, Anderson defeated Hann.

Third round McKenzie defeated Davidson, Kolias defeated Evans, Downey defeated J. Bovill, Little defeated Anderson.

Fourth round: Kolias defeated McKenzie, Downey defeated Little.

Final—Kolias rink, with Skip Kolias, vice-skip Kenney, second Peckham and lead Sandburn, won the Imperial Oil Cup.

For the Bulkley Valley Collieries Shield, in the first round: Downey defeated Kolias, Hann defeated Gold, Evans defeated Higginbotham, W. Bovill defeated Arnold, Simpson defeated Rands, Copeland defeated McEwen (default).

Second round: Hann defeated Downey, Wm. Bovill defeated Evans, Simpson defeated Copeland, Anderson defeated O'Neill, J. Bovill defeated Herman Delage defeated Carey, McKenzie defeated Berg, Little defeated Davidson.

Third round: Hann defeated W. Bovill, Simpson defeated Anderson, Delage defeated J. Bovill, McKenzie defeated Little.

Fourth round: Simpson defeated Hann, Delage defeated McKenzie.

In the finals, Art Simpson's rink, with Simpson skip, Smith Arnold vice-skip, Jim Goodacre second and Edith Haftner lead won the Bulkley Valley Collieries Shield. Jim Goodacre and Edith Haftner are new curlers and showed up very well for their first bonspiel.

Two junior rinks consisting of high school boys were entered in the bonspiel with one team with Roy Arnold skip, Art Capling third, Jim Arnold second and Jim Davidson lead, the other team Gurth Rands skip, Joe Kelly third, Tony Rotchie second, Vernon Flockhart lead. These teams played off and a special prize was awarded Roy Arnold's rink.

This was the most successful Bonspiel Smithers has ever held, with 22 rinks competing. Due to the condition of the ice the consolation award has not yet been played off but it is expected this will be finished this week-end with only local rinks competing.

A dance in the Anglican Hall rounded out the Bonspiel celebrations and prizes were awarded.

SPORTSMAN AND BREWER PASSES

"Tommy" Turner, Capilano President, Dies in California Following Operation

VANCOUVER (AP)—T. O. (Tommy) Turner, president of the Capilano Brewing Co. of Vancouver and well known sports enthusiast, died Wednesday at La Jolla, California, following an operation. He was president of the Vancouver baseball club in the Western International League. Beginning his brewing career in Lethbridge 38 years ago, he moved to Edmonton in 1924 and to Toronto in 1931, coming to Vancouver in 1939.

PUCK GAP NARROWED

Canadiens Beat Boston to Crawl Up on Maple Leafs

Montreal, 4; Boston, 3.
New York, 4; Chicago, 2.

BOSTON — While Montreal Canadiens were taking a close 4 to 3 victory over the Boston Bruins here last night to narrow the Toronto Maple Leafs supremacy to three games, the New York Rangers were winning handily over the lowly Chicago Black Hawks at Chicago to draw to within half a game of the Bruins in third place.

One National Hockey League game is scheduled for tonight, Chicago at Detroit.

The league standings to date:

	W	D	L	F	A	Pts.
Toronto	24	5	9	129	91	53
Montreal	21	5	11	120	80	47
Boston	14	8	15	103	106	36
New York	15	5	19	108	115	35
Detroit	11	7	20	108	132	29
Chicago	11	2	22	100	144	24

SHORT SPORT

Tommy Gorman, then manager of New York Americans, tickled the fancy of Gotham hockey fandom by a neat turn. Gorman signed Rene Boileu of Montreal 22 years ago and press agented him as "Rainy Drinkwater," Indian star from the Caughnawaga reserve, near Montreal, but the French-Canadian didn't make the grade.

Detroit Red Wings won the most decisive victory in National League history when they walloped New York Rangers 15-0 in Detroit three years ago tonight. Connie Dion in the Detroit nets stopped only nine New York shots while Ken McAuley in the losers' nets made 47 saves.

SCHEDULE FOR LADIES "B" BOWLS

January 23—Whirlwinds vs. Bankers, Dockettes vs. Revenuers, Watts & Nickerson vs. Peoples, W.P.T.B. vs. Atlin; Co-op vs. Khatadas.

PLANNING THE NEW RUSSIA—Shown here is a scale model of the proposed new town of Kalinin, in Central Russia, which was completely destroyed during the war. Russia's post-war planners have now prepared this plan of the new, more modern and cleaner Kalinin.

BASKETBALL SCHEDULE

January 25— Savoy vs. High School, Co-operative vs. Macey's, Canadian Legion vs. Gyro.

January 28—B.C. Packers vs. High School, Co-operative vs. Port Edward, Sweet Sixteen vs. People's Store, Watts & Nickerson vs. Gyro Club.

February 1—High School vs. 99 Taxi, Port Edward vs. Macey's, Gyro Club vs. Grotto.

February 4—B.C. Packers vs. Savoy, Macey's vs. Co-operative, People's Store vs. High School, Watts & Nickerson vs. Canadian Legion.

February 8—B. C. Packers vs. 99 Taxi, Port Edward vs. Co-operative, Watts & Nickerson vs. Grotto.

February 11—High School vs. Savoy, Macey's vs. Port Edward, Sweet Sixteen vs. High School, Gyro vs. Canadian Legion.

February 15 — Savoy vs. 99 Taxi, Co-operative vs. Macey's, Canadian Legion vs. Grotto.

February 18—High School vs. B. C. Packers, Port Edward vs. Macey's, People's Store vs. Sweet Sixteen, Grotto vs. Canadian Legion.

February 22—99 Taxi vs. High School, Macey's vs. Co-operative, Gyro vs. Watts & Nickerson.

February 25—Savoy vs. B. C. Packers, Co-operative vs. Port Edward, High School vs. People's Store, Grotto vs. Gyro Club.

March 1 — 99 Taxi vs. B. C. Packers, Macey's vs. Port Edward, Canadian Legion vs. Watts & Nickerson.

March 4 — Savoy vs. High School, Co-operative vs. Macey's, Sweet Sixteen vs. High School, Grotto vs. Watts & Nickerson.

March 8 — B. C. Packers vs. High School, Port Edward vs. Co-operative, Canadian Legion vs. Gyro.

March 11—B. C. Packers vs Savoy, Macey's vs. Port Edward, Sweet Sixteen vs. High School, Watts & Nickerson vs. Gyro.

March 15—B. C. Packers vs. 99 Taxi, Co-operative vs. Macey's, Watts & Nickerson vs. Canadian Legion.

March 18 — High School vs. Savoy, Co-operative vs. Port Edward, High School vs. People's Store, Watts & Nickerson vs. Grotto.

March 22—Savoy vs. 99 Taxi, Port Edward vs. Macey's, Gyro vs. Canadian Legion.

March 25—High School vs. 99 Taxi, Macey's vs. Co-operative, People's Store vs. Sweet Sixteen, Canadian Legion vs. Grotto.

March 29—99 Taxi vs. Savoy, Port Edward vs. Co-operative, Gyro vs. Grotto.

BODY SELF-REPAIRING

If the human body did not repair itself the skin would soon rub off, the nails grind down, the hair split and fall, and muscles and nerves would be worn out by fatigue.

Classified Advertising Pays!

SAVOY HOTEL
Carl Zarelli, Prop.
Phone 37 P.O. Box 544
FRASER STREET
Prince Rupert

SCHEDULE FOR MIXED BOWLS

January 29—Midgets vs. Co-op; McMeekins vs. Pirates; Pushovers vs. Kingpinners; Headpinners vs. Rockets;; Lipsetts vs. Reddy Kilowatts; Atomics vs. Thistles.

February 5—Atomics vs. McMeekins; Headpinners vs. Kingpinners; Reddy Kilowatts vs. Thistles; Pushovers vs. Midgets; Rockets vs. Co-op; Pirates vs. Lipsetts.

GALLANTRY HONOR

The Albert Medal, a decoration given for gallantry in saving life, was instituted by Queen Victoria in 1866, in commemoration of her late consort.

You saw it in The News!

HIS CONDITION STILL SERIOUS

Bill Hanson Unconscious For Fourth Day Following Severe Skull Fracture

SMITHERS (Special to Daily News)—William Hanson, only son of Mr. and Mrs. Olof Hanson, was reported today to be still in precarious condition following an operation for relief of pressure early Tuesday morning after he had suffered a severe fall on the curling rink in Smithers on Sunday morning, fracturing his skull severely. He had not regained consciousness up to this morning, four days after the accident.

Mr. and Mrs. Hanson arrived by plane Tuesday night from Vancouver to be with him.

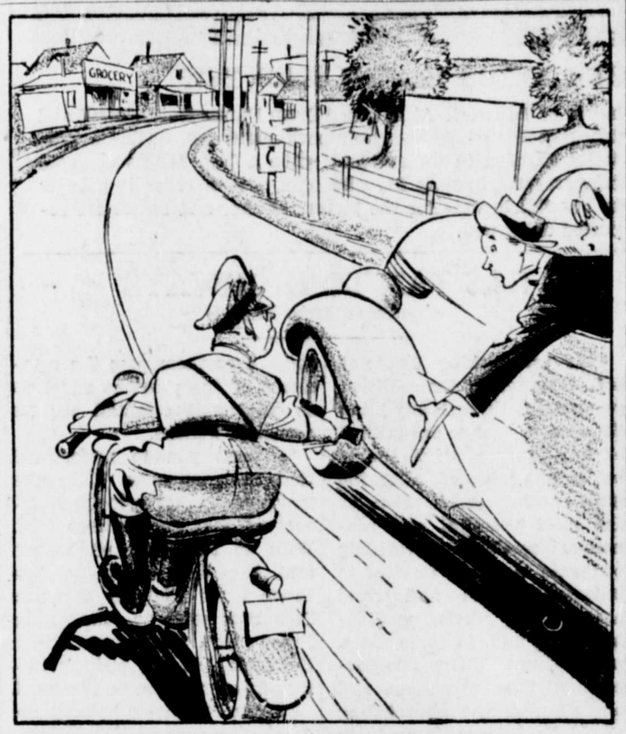

"We were rushing to the grocer's before closing time . . . Imagine a week-end without delicious Grape-Nuts Flakes!"

"I can't imagine it brother! Step on it and I'll provide a police escort down to the store so you'll be sure of getting your malty-rich, sweet-as-a-nut Post's Grape-Nuts Flakes!"

"OK—here we go! Bring on that Grape-Nuts Flakes' good nourishment: carbohydrates for energy, proteins for muscle, phosphorus for teeth and bones, iron for the blood, and other food essentials."

"They're good all right! That's because they're made of two grains—wheat and malted barley. And specially blended, baked and toasted for golden-brown delicious crispness and easy digestion."

"I think I'll get a couple of those giant economy packages."

A GREAT CHANCE FOR A FINE COAT

January SA
of
OVERCOATS
and
TOP COATS
20% OFF
Look At These Names!!
VELTAV BEAVER SMO
ISAAC CARR
(West of England)
BALMORAL HIGHLA
TWEEDS
Acme
EXCHANGE BLOCK
Importer
THIRD AT

Complete Automobile Repair Service
● Fast Battery Charging
● Specialized Lubrication
Collision Repairs and Refinishing
RUPERT MOTORS LTD.
Phone 566 Corner Second and Park Ave.

A COMPLETE
CANVAS GOODS SER
● WE CAN
RE MAKE PAIR PLACE
ALL CANVAS PRODU
PHONE BLUE
EDMONDSO
Awning & Sail W
160 East Third Ave
(Next to McMeekin

Business and Professional

J. P. MOLLER
PHONE BLUE 155
124 4th Ave. East
PAPER HANGING AND PAINTING

GEORGE L. RORIE
Public Accountant, Auditor, etc.
Income Tax Returns Compiled
Besner Block - Phone 387

HELEN'S BEAUTY SHOP
Permanent Waving.
Beauty Culture in all its branches.
206 4th Street : Phone 655

If its a Rock Job—
Call a Rock Man
Call M. SAUNDERS
Blue 666
Concrete Sidewalks, Basements
I don't take work I cannot do myself.

HANDYMAN HOME SERVICE
GENERAL CONTRACTORS
Building and Repairs of all kinds
Roofs, Chimneys and Oil Burners
PHONES:
Green 486 — Red 894

JERRY VREBOSCH
PAPERHANGING
and
PAINTING
PHONE 372

P. N. Kilborn W. Peterson
BERT'S TRANSFER AND MESSENGER
Lumber - Coal - Wood - Baggage
Freight - Express
Phone Blue 810
Night Calls—Green 977
Prince Rupert

JONES NEWS STAND
Eastern and Western Papers
Magazines
SUBSCRIPTIONS TAKEN
Sixth Street Red 808

PRINCE RUPERT FLORIST
A. R. LOCK
Wedding Bouquets Corsages
Designs Potted Plants
Bulbs Novelties
— MODERATE PRICES —
Prompt attention to mail orders.
Box 516, Phone 777, 300 3rd Ave

PLAIN SEWING
CHILDREN'S CLOTHES
Phone Red 495 or call at
1805 Eighth Avenue East

Serving the Fishing Industry
WELLS (P.R.) LTD.
CARTAGE
Certified Weighers — Samplers
Reconditioners
Labelling Contractors
BLUE 980

SMITH & ELKINS LTD.
Plumbing and Heating
Engineers
Phone 174 P.O. Box 274

Spectacle REPAIRS
FOR PROMPT and EFFICIENT SERVICE
mail your glasses to
COLUMBIA OPTICAL CO. LTD
VANCOUVER, B.C.

We Serve You Nothing
But the Best . . .
SPECIAL RED BRAND BEEF
CHOICEST VEGETABLES AND FRUITS
COMPLETE LINE OF GROCERIES
● DELICATESSEN ●
Choicest Cooked Meats
Roast Chicken
Meat Pies and Salads Daily
RUPERT BUTCHERS
Phone 21 — Third Ave. West

CENTRAL H
Weekly and Month
for your convenie
NEWLY DECOR
Transient Ro
CAFE
In Connecti
LICENSED PR
(Renovated
PHONE

Bob Parker Limite
FORD AND MONARCH SALES AND SERVI
"The Home of Friendly Service"
WE CARRY THE LARGEST AND M
COMPLETE STOCK OF GENUIN
FORD PARTS AND ACCESSORIE
IN NORTHERN B.C.
Out-of-Town Orders Given Prompt Attention
PHONE 83 PRINCE RUPE

Until You Get a New Car...
—take good care of your present car! Remember today means a higher resale price tomorrow.
SEE US FOR REGULAR SERVIC
We are staffed and equipped to handle all bla and repair work on all makes of vehicles. Drive in
TERRACE MACHINE SHOP AND GA
GENERAL MOTORS DEALER

BLONDIE. —The Bumstead Problem Child. *By Chic Young*

—Keep 'Em Up and We'll Fight!

.. Classified Advertising --

...ieds: 2c per word per insertion, minimum charge, 50c. Birth Notices, 50c; Cards of Thanks, Death Notices, Funeral Notices, Marriage and Engagement Announcements: $2.

BIRTH NOTICE

...EN—Born in Vancouver to ... and Mrs. R. H. Hansen (... Cecile Cavenaile), a ...ghter, 8 lbs., on Monday, ... 20. Mother and child do... well.

FUNERAL NOTICE

...RSON—In the city Mon..., January 20, Christina ..., beloved wife of Claus ...on, beloved wife of Claus ...erson. Funeral service at ...nville Court Chapel, Sat...ay, January 25, 2 p.m., Rev. ... F. MacSween of First Pres...erian Church, officiating. ...erment in Fairview Cemetery. B.C. Undertakers in ...rge. (1t)

CARD OF THANKS

...e wish to express our sincere ...nks to all our friends for ... beautiful floral tributes and ... who comforted and helped ... during the most trying and ...t time of our life when our ...r granddaughter and sister ...d away and left us in deep ...row. May God have mercy ... her good soul in high ...ens.
...er loving grandparents,
Mr. and Mrs. Alfred McAdams
and family.

FOR SALE

...R SALE—One mouton coat, ...e 16, $95. Room 21 McIntyre ...uilding. (21)

...R SALE—Johnny's Snack Bar. ...Phone Blue 318 after 6 p.m. (21)

...R SALE—New 4-tube Philco ...attery radio. $50.00. Phone ...d 318. (21)

...R SALE—Propellor, left hand. ...x17 bored 1⅜" standard ...aper. Has never been used. ...Phone 840. (20)

...R SALE — Double bed with ...ll springs and mattress. All ... good condition. Apply 350 ...ggar Place, downstairs. (21)

...R SALE — 1941 Ford deluxe ...dan, Serial No. 230541. Five ...s; A1 shape. Phone Black ... between 6:30 and 7:30 (21)

...R SALE—Six room house on ... Ave. near McBride; 3 bed...ms, dining room and living ...m; two lots; $2500. — ...MSTRONG AGENCIES, ...ne 342. (23)

...R SALE—Hillman sedan. 1937, ... H.P., one spare tire. 1006 ... Ave. East. (20)

...R SALE—40 ft. troller com...ete, including halibut gear. ...quire Standard Oil Dock. (19)

...R SALE—New and used furni...e and hardware at the low...possible prices. New drink... glasses 10c, Electric hot ...es, Fancy mirrors $2, Billy ... bicycles, Aluminum pots ...n 60c, Mattresses all cotton ...d $16.50. Used articles: ...s 45c, Kitchen sets $12.50, ...l couches $7, 3 Piece ches...field, $49.50, wool blank...Sheets 95c, Single beds ... springs like new $12. All ...s of useful articles. Come ... look them over. — B. C. ...niture Co. Black 324. (tf)

...R SALE—Play pen, good con...ion. 910 Alfred St. (20)

...R SALE—Electric fireplace ... Imitation log type. Green (20)

TO HARNESS STRAIT

...GOR, Wales (AP) — F. O. ..., electrical engineer to ...angor City Council, has ...d plants to turn the Menai ... into two basins, one at ...evel feeding the other at ...evel, and generate electri... at the junction flow. Three ... would be required.

...e RHEUMATIC Pain

...r joints and muscles stiff and sore ...Rheumatic Pain? Get quick, safe ...ith Templeton's T-R-C's. Used ...ommended by thousands, T-R-C's ...ially made to relieve Rheumatic, ...ic and Neuritic pain and stiffness, ...o, Sciatica, Neuralgia. Get a box ...y. 50c, $1 at druggists. T-38

TIMBER SALE X41166

... will be offered for sale at ... Auction at 11:00 o'clock in ...noon on Monday the seven...day of March, 1947, in the ... the District Forester, Marine ... Vancouver, B.C., the License ... to cut 46,500,000 f.b.m. of ... Hemlock, Balsam and Spruce ...eyed pulp timber sale X9231 ... at Falls Creek, Kildala Arm, ... Four, Coast Land District. ...10) years will be allowed for ... of timber.
...vided anyone unable to at...he auction in person may ... tender to be opened at the ... auction and treated as one ...

...er particulars may be obtain... the Deputy Minister of For...ctoria, B.C., or the District ..., Prince Rupert, B.C.

FOR RENT

FOR RENT — Two kitchens and two bedrooms and furniture. 336 9th Ave. W. (21)

FOR RENT — 3-room furnished suite. Apply Suite 7, Washington Block. (19)

FOR RENT—Comfortable room. Phone Blue 967. 427 5th E. (19)

FOR RENT—Heated office space. Apply G. P. Tinker & Co. Ltd., Phone 57. (tf)

FOR RENT—Store on 3rd Ave. Good location, good for any kind of business except restaurant. Apply B.C. Clothiers. (28)

HELP WANTED

WANTED—Women for filleting shed, work starting immediately, union wages. Apply in person to superintendent, Canadian Fish & Cold Storage Co. Ltd., Seal Cove. tf

WANTED

WANTED — Will buy Brunswick records, limited number, Gilt or Purple Label, and catalogues, 1928 or later. Search your old record cabinet, basement or attic. Phone serial numbers to 369 or write "Records," c/o P.O. Box 519. (20)

WORK WANTED

WORK WANTED — Young woman with 4-month-old daughter desires housekeeping position with couple. Live in. Write Mrs. A. Scriven, Smithers, B.C. (21)

ROOM AND BOARD

ROOM AND BOARD—Table meals. Home away from home. Men preferable. 622 Fraser Street. (32)

ROOM AND BOARD—At reasonable rates. Apply Box 185, Daily News. (tf)

MACHINERY

TO SAW better lumber more economically, use the modern and up-to-date type National Portable Sawmills, manufactured by National Machinery Company Limited, Vancouver, B.C. (tf)

FOUND

FOUND—Umbrella, owner may have same by calling at 354 Sherbrooke and paying cost of this advertisement. (20)

Hotel... arrivals

Prince Rupert

P. E. Paulson, West Vancouver; T. K. Milne, West Vancouver; J. G. Millichamp, Vancouver; Mr. and Mrs. D. McLeod, Porcher Island; T. B. Waite, Vancouver; Capt. A. Davy, Esquimalt; U. R. Olding, Montreal; R. D. H. Beattie, Vancouver; E. F. Wilks, New Westminster; K. Meek, Calgary; S. T. McCullough, Calgary; F. G. Chalk, Calgary.

CORK GROWS HIGH

Cork oak trees grow to 30 feet in height, and their trunks reach a diameter of thre or more feet.

Seasonable Ideas for Housekeepers

HOT SOUPS ARE THE THING FOR THESE COOL, RAW WINTER DAYS

Some old recipes for soup start with, "Take 5 lbs. lean beef and 2½ lbs. marrow bone." That would make soup a luxury in these days of rationed meat.

The French chef depends on the "pot au feu" for his stock. Into the pot he drops bits of bone from chops, parings from the roast, scraps of dried cooked meat, the chicken carcass, vegetable parings, outer leaves of lettuce or cabbage, celery tops, parsley, vegetable water, left over vegetables, bits of cold toast—even pea pods. The result is a delectable stock from which many different soups may be made. A free English translation of "pot au feu" might be "icebox soup" for so many of the little dabs of this and that which collect in the refrigerator would blend well and add to the stock.

Soup stock is better after it has been cooled and the fat removed.

Vegetables added the last hour of cooking keep their delicate color and flavor. If cooked for a long time they discolor and lose flavor. This is an advantage in making stock ahead of time straining it and storing in a cold place. It may be kept for several days. Vegetables, cereal, etc., may be added and the soup cooked just long enough to make these added ingredients tender—seasoning is added last and judiciously.

A supply of canned soups on the shelf is a boon to today's housekeeper convenient in an emergency and often an economy for the small family. A can of vegetable soup added to home-made stock will serve a small family several meals and give a variety of vegetables not otherwise possible. Mixtures of two types of soup make interesting variations. Mix a can of pea soup and one of cream of tomato and serve "puree mongol" or with a can of chicken gumbo and one of vegetable make "soupe paysanne."

Onion Soup Supreme

2 cups onion rings
¼ cup fat
3 tablespoons flour
3 cups milk
2 bouillon cubes
1½ cups boiling water
1 teaspoon Worestershire sauce
1 tablespoon catsup
¾ teaspoon salt
⅛ teaspoon pepper

Peel and slice onions thinly. Break into rings. Melt 2 tablespoons fat, add onion rings and cook until golden brown. Melt remaining fat, add flour and blend. Add milk and continue cooking, stirring constantly until thickened. Dissolve bouillon cubes in boiling water and add to cream sauce. Add golden brown onion and seasonings. Bring to boiling point and serve immediately. Garnish with chopped parsley and sprinkle with finely grated cheese. Six servings.

Hamburg Vegetable Chowder

¾ lb. ground beef
3 tablespoons fat
2 cups canned tomatoes
2 medium carrots, diced
½ cup celery, diced
1 medium onion, chopped
2 teaspoons salt
¼ cup barley
⅛ teaspoon pepper
1½ quarts water
2 cups potatoes, cubed

Brown meat in fat. Put all ingredients except potatoes in a large kettle and simmer slowly one hour. Add potatoes and continue simmering an hour longer. Serve with toast or crackers as a main dish. Serves 6 to 8.

Emergency Tomato Soup

2 tablespoons fat
3 tablespoons finely chopped onion
½ cup finely chopped celery with leaves
2 tablespoons flour
1 bouillon cube
1 cup boiling water
2½ cups canned tomatoes
2 tablespoons catsup or chili sauce
1 teaspoon sugar
⅛ teaspoon paprika
¾ teaspoon salt
3 tablespoons chopped parsley

Melt fat, add onion and celery. Cook until tender. Add flour and blend well. Dissolve bouillon cube in boiling water and add to canned tomatoes. Add liquid to first mixture and stir until slightly thickened. Add catsup, sugar, paprika and salt. Just before serving add the chopped parsley. Six servings.

ONCE MEANT TILLAGE

Agriculture in the strict sense is the art concerned with tillage of the ground and the raising of crops, but now is generally understood to include every branch of farm practice.

Home Recipe

Raisin Gingerbread

There's dark temptation in a plate of sugar-shy "Raisin Gingerbread". Spread it with butter and eat while piping hot, or top with a blob of whipped cream and eat in the more conventional manner. It's a mighty tasty lift to any supper menu, even when guests are at hand.

1 cup seedless raisins
½ cup granulated sugar
½ cup shortening
6 tablespoons dark molasses
2 eggs
2½ cups sifted all-purpose flour
¼ teaspoon salt
2 teaspoons ginger
2 teaspoons cinnamon
¾ cup buttermilk
1 teaspoon soda

Rinse raisins in hot water, drain and dry on a towel. Cream sugar, shortening and molasses; add beaten eggs and beat. Add flour sifted with salt and spices, alternately with buttermilk in which soda has been dissolved, and beat well. Add raisins and mix. Pour into greased baking pan (about 12 x 7 x 2½ inches). Bake in a moderate oven (350 degrees F.) 35 to 40 minutes. Serves 8 to 10.

VANILLA ORCHID

Vanilla extract is obtained from the pod of a South and Central American climbing orchid.

WINTER FUR BEST

Any fur-bearing animal has its best pelt in winter.

MRS. ROPER IS CHAIRMAN

Named Head of Library Board At Annual Meeting Last Night

Mrs. M. E. Roper was elected chairman of the Public Library Board at the annual meeting held last night. J. S. Wilson was named secretary.

Mrs. Arnold Flaten was named chairman of the book committee of which Ald. C. G. Ham is also a member.

Other members of the library board are Bruce Stevens and Rev. R. A. Wilson.

LINGUIST LIBRARIANS

LONDON (AP)—Members of Parliament in Britain have at their disposal a library of 100,000 books and a staff of trained men and women, each specialists in their own right, who between them can speak and read a dozen languages.

WAX FOILS SMUDGES

Put a good wax finish on white enameled woodwork and it will resist fingermarks and guard against mars as well.

IF BABY IS CROSS FIND OUT WHY

HEALTHY BABIES are not cross. Your baby should not be cross. If he is, then something in his little system is "out of order." Probably Baby's Own Tablets can promptly "put it right." Mrs. H——, of Fenelon Falls, had the experience. She writes: "My little girl was irritable, feverish and sometimes sick at her stomach—what a relief it was, after giving her Baby's Own Tablets, to see how much better she was."

Sweet-tasting—easily crushed to a powder, if desired. No "sleepy" stuff—no dulling effect. Promptly effective in simple fevers, constipation, teething troubles, upset stomach and other minor ills.

Never be without a full box of Baby's Own Tablets. Sickness so often strikes in the night. 25 cents. Money back if you are not satisfied.

"SALADA" TEA BAGS
So handy

Exemplifying the

Real Values

— AT OUR —

January Sale

Skirts — Jumpers
DRESSES GLOVES
PURSES COATS
SUITS HATS

BUY AND SAVE ON OUR BUDGET PLAN

National Junior Chamber of Commerce Week
JANUARY 15 - 22

Sweet Sixteen LIMITED

• No wasted time, no extra steps. Full-strength Fleischmann's *active* Fresh Yeast goes to work right away. Makes sweet, smooth-textured buns that melt in your mouth. And makes them *fast*.

IF YOU BAKE AT HOME, be sure to get Fleischmann's *active* Fresh Yeast with the familiar yellow label. You can depend on Fleischmann's—Canada's favorite yeast for over 70 years.

Always fresh at your grocer's

VALENTINE Cards
for Young — for Old

Make this a COUTTS Valentine Day

McRae Bros. Ltd

Guaranteed to Keep You "Regular" Naturally
or double your money back

COMMENCING JANUARY 17 **HOVIS BREAD** WILL BE MADE
Every Tuesday and Friday
RUPERT BAKERY LTD.

Box 1308 — Phone 108
PRINCE RUPERT PLUMBING & HEATING
ESTIMATES
OIL BURNER SALES AND SERVICE
Cor. 2nd Ave. and 7th St.

JOHN H. BULGER
OPTOMETRIST
John Bulger Ltd.
Third Avenue

DuBarry
BEAUTY TREATMENT for TEEN-AGE SKIN

YOUNG, "difficult" skins need special care. Stubborn blackheads, coarse and oily skin conditions are easily kept under control this Richard Hudnut way . . . a simple, 3-step DuBarry Beauty Treatment with the famous Special Cleansing Preparation that cleanses, softens and stimulates.

McCUTCHEON PHARMACY LIMITED

FALSE TEETH WEARERS
DON'T RISK OFFENDING
KEEP BREATH SWEET AND FRESH
CLEAN DENTURES DAILY IN
JAVEX

To keep false teeth clean and sweet soak overnight in a glass of water with a few drops of full strength Javex; or soak for ten minutes in a glass of water with one teaspoon of full strength Javex.

At your dealers.
J-336

FURNITURE REPAIRING
Upholstering - Slip Covers
Drapes
Car and Truck Cushions Repaired and Recovered
Out-of-town orders given special care.
LOVIN'S CABINET SHOP
Phone Green 974
117 Second Avenue West
Opposite Civic Centre

Geo. J. Dawes
The Auctioneer
Sales Every Saturday
WE SELL EVERYTHING
Goods Sold On Commission
Household Sales Conducted at Your Convenience
FURNITURE AND HOUSEHOLD GOODS WRAPPED, PACKED AND CRATED
Estimates Given Free
PRINCE RUPERT
AUCTION MART
(Opposite Civic Centre Bldg.)
PHONES:
Bus Blue 145 Res. Red 127
Ask for George

SINGER
Sewing machines for rent by the week or month
PHONE 864
Singer Sewing Machine Co.
639 3rd Ave. West

For That Party . . .
PARAMOUNT CAFE
at Port Edward, B.C.
CHOP SUEY • CHOW MEIN
7:00 a.m. to 11:00 p.m.

COAL CONSUMERS
DON'T LET YOUR ORDERS GO TOO LATE!

Orders are piling up and the supply situation is not so good.

• You are advised to keep your orders well in advance to give us the best possible chance to keep you supplied.

★ ★ ★

ALBERT & McCAFFERY LTD.
Phones 116 and 117
FUEL AND BUILDING MATERIALS

Hollywood Cafe
PRINCE RUPERT'S NEWEST AND MOST UP-TO-DATE RESTAURANT
FULL-COURSE MEALS
FROM 11 A.M. TO 6 A.M.
Special Dinner Every Sunday - 5 p.m. to 8 p.m.
CHINESE DISHES A SPECIALTY
WE CATER TO PARTIES
CHOP SUEY CHOW MEIN
FOR OUTSIDE ORDERS PHONE 133
735 THIRD AVENUE WEST

CHEERFUL MOTHER HAD 23 CHILDREN

Once Used 100 Pounds of Flour to Bake Bread for Big Brood

PETERBOROUGH, Ont. (CP) — At 49 she's happy and carefree, says her nerves are "either good or I haven't any," has had 23 children and today manages a household of 21 persons.

However, Mrs. James Crough of this city says her chores aren't as difficult as they were in the slim days between 1932-38.

"We baked our own bread when we were living out of the city," Mrs. Crough recalled. "About every nine days we used 100 pounds of bread flour."

Of her 23 children, 17 are now living, four of whom are married and living away from home But the household still consists of Mr. and Mrs. Crough and family, the husband and three children of one daughter, and Mrs. Crough's brother, Oswald Crowley.

Of course, her household doesn't eat as much as formerly—the children are older and bigger—but it does require six loaves of bread and six quarts of milk daily.

"We have no trouble using up our butter coupons," said Mrs. Crough. "Our ration books allow us about eight pounds weekly."

Starting her day at 6 a.m., she rarely retires earlier than 10 p.m.—sometimes it's one a.m And, like most mothers, she admits she breathes easier when eight of her brood are dressed, washed, fed and on their way to school.

Four of her sons answered Canada's call during the war and three served overseas. Medical grounds barred the fourth

Comes end of any normal day, Mrs. Crough, tired but cheerful, repeats—children don't bother her nerves.

KINSMEN PLANS FOR ACTIVITIES

Amateur Night, Children's Field Day, Terrace Installation Coming Up

Future activities of the local Kinsmen's Club received attention at the regularly fortnightly meeting last evening of the club. Further arrangements were made for the Amateur Night to be held in February when local talent will compete in public at the Civic Centre auditorium for a panel of prizes, a sustaining program being also arranged. Committee in charge of this event consists of Alex Baillie, Harry Sheardown and Harold Muncey. There was further discussion of the annual children's sports day, May 24.

Tomorrow morning local Kinsmen, numbering about eight, will proceed to Terrace for the charter presentation and installation proceedings of the new club there. The local president, R. E. Montador, will be in charge.

The installation of officers of the local club will take place January 31.

The program at last night's meeting included the showing of interesting moving pictures of Northwest Territories by R. G. Moore. Clarence Boxall was initiated as a new member and guests of the evening were Archie Dewar and Joe Goscoe.

Advertise in The Daily News.

CELEBRATE SILVER WEDDING ANNIVERSARY — Britain's Prime Minister Clement Attlee and Mrs. Attlee are shown here, surrounded by some of the gifts they received when they recently celebrated their silver wedding anniversary. They are examining the silver tea caddy presented by members of the staff of No. 10 Downing Street, London.

CFPR Radio Dial 1240 Kilocycles (Subject to change)

THURSDAY—P.M.
4:00—Tony the Troubador
4:15—Mid-day Melodies
4:30—Songs in Sweet Style
4:45—Tales of Texas
5:00—Popular Playhouse
5:30—People Ask
5:45—Supper Serenade
6:00—The Esquires
6:15—On the March
6:30—Perry Como
6:45—T.B.A.
7:00—CBC News
7:15—CBC News Roundup
7:30—Eventide
8:00—Vancouver Theatre
8:30—Story of Music
9:00—Sports Review
9:15—Points of View
9:30—Continental Varieties
10:00—CBC News
10:10—B. C. News
10:15—Sportsman's Guide
10:30—Tommy Tucker's Orch.
11:00—Weather and Sign Off.

FRIDAY—A.M.
7:30—Musical Clock
8:00—CBC News
8:15—Morning Song
8:30—Music for Moderns
8:45—Little Concert
9:00—BBC News
9:15—Morning Devotions
9:30—Morning Concert
9:59—Time Signal
10:00—Morning Visit
10:15—Organ Encores
10:30—Roundup Time
10:45—Scandinavian Melodies
11:00—Keyboard and Console
11:15—Songs of Today
11:30—Weather Forecast
11:31—Message Period
11:33—Recorded Interlude
11:45—Ethel and Albert

— P.M. —
12:00—B. C. Farm Broadcast
12:25—Program Resume
12:30—CBC News
12:45—Easy Listening
1:00—The Concert Hour
1:30—Recital
1:45—Commentary
1:48—New Homes Wanted
2:00—National School Broadcast
2:30—Footlight Favorites
2:45—From Pages of Melody
3:00—Messer's Islanders
3:15—Serenade to America
3:30—Serenade
3:45—BBC News and Com.

BIG INDIAN POPULATION
There are 35 Indian reservations in nine different states of Brazil.

LEGION ADMITS ITS FIRST EIGHT WOMEN MEMBERS

Prince Rupert branch, Canadian Legion, welcomed its first women members last night at an initiation ceremony in which eight ex-servicewomen were admitted. The initiation was conducted by Legion President V. G. Houston and was followed by an entertainment program which the large attendance enjoyed.

Following the initiation, President Houston welcomed the new members in a brief speech, then introduced them to the other members. They were former Nursing Sisters (R.C.A.M.C.) Jessie Morton, acting matron, Miller Bay Hospital; Helen MacKenzie, Elinor McCrank and Marguerite Wambaldt, and the Misses Hjordis Hansen, Margaret Kelly and Stella Tibbs, ex-R.C.A.F., and Miss Frances Thompson, formerly W.R.C.N.S.

An impromptu program of solos and community singing occupied the major portion of the evening. Especially popular were the Irish songs of Miss Margaret Kelly. Samuel MacPherson contributed several songs to the program, and Bob Creedon, a newcomer to the city and a veteran of two branches of the armed services, made a successful debut as a singer of western songs, accompanying himself on the guitar. Piano accompanists were Mrs. J. S. Black and John Webster. James Nicoll was in charge of the program.

At the conclusion of the program, the members enjoyed a buffet supper provided by executive members of the Canadian Legion Women's Auxiliary.

PREVENTABLE FIRES
Ninety percent of all home fires are preventable.

How to Eat Soup

Etiquette Book tells Hilda McCoy to eat soup by spooning it away from her. Hilda demonstrates, but says, "When soup tastes as delicious as *Aylmer* Vegetable Soup, with its 9 garden-fresh vegetables, I'm tempted to forget etiquette and dig in."

Your Family Deserves AYLMER Quality
AYLMER CONDENSED VEGETABLE SOUP
27

Citizenship Seen As Boon

J. T. Harvey Guest Speaker at Special Junior Chamber Dinner

Canada's new Citizenship Act, which for the first time in the country's history legalized the status of "Canadian", is no narrow, nationalistic document but a piece of legislation which continues to recognize the broad privileges of British citizenship for Canadians, J. T. Harvey, local barrister, indicated in an address to the Junior Chamber of Commerce last night.

Speaking on "Citizenship" at a special Junior Chamber membership meeting, Mr. Harvey cited Section 26 of the new act as highly important. The section says briefly: "A Canadian citizen is a British Subject."

"The fact that we now have the status of Canadian citizens does not mean that we are to any less degree a member of the British Commonwealth," he said.

"Canada has come a long way since 1867 when the British North America Act was drafted at Charlottetown," he declared. "It has been a process of gradual autonomy over the years. In looking over our inheritance we can see that the B.N.A. Act incorporated all the great rights that British civilization and way of life entailed. Our constitution is firmly implanted in the concepts of British justice and common law."

NATIONALITY IS DIFFERENT

Canadians, he said, have a nationality that is different from any other in the world. This was obvious to many continental Europeans who met Canadian soldiers overseas.

"Continental Europeans could tell Canadians from any other English-speaking people. They recognized our nationality. Very often the English looked on us as Americans and the Americans thought of us as Englishmen but to the continental Europeans we were distinctly Canadian."

Prior to the passage of the Canadian Citizenship Act, Mr. Harvey declared, the question of who was a Canadian was dealt with in a vague way by three acts, none of which provided an answer. Neither the Canadian Nationals Act, the Naturalization Act nor the Immigration Act could explain the riddle of Canadian citizenship.

"Canada achieved national status in 1931 under the Statute of Westminster," he said, "but it took 15 years after we became a nation for us to find out that by an act of Parliament we could become Canadians."

Natural born Canadians, he asserted, should encourage immigrants to become Canadians in practice and custom. Canada has no place for divided allegiance or sectional groups.

"It is our duty to see that these people become Canadians. Canada has a great need for new citizens, but we need them to become Canadians."

"We cannot hope for our country to become great unless we take pride in it. Not arrogance, but a decent, tolerant pride. Canada then will be worthy of our pride, and a country like that never will be a danger to its neighbors.

Mr. Harvey was thanked for his address by Junior Chamber president A. P. Crawley. Guests at the meeting included E. T. Applewhaite, representing the Senior Chamber of Commerce; William Terry, Rotary Club; Eric Barton, Bert Edmondson, James Hatch, Alex Cimbella, Ralph Hood, Arthur Williamson, Terry Fortune, Jack Eastwood, Nick Mazzone, F/O Jarvis McLeod, John Good and John Church.

CECIL RYAN IS VILLAGE CHIEF

Metlakatla Names Its Council for Year 1947

Cecil G. E. Ryan was elected chief councillor of the native village of Metlakatla for the year 1947 yesterday. Other councillors are Peter Leighton, G. W. Ryan, John S. Ryan, H. M. Leighton and Robert H. L. Nelson.

EAT REGULARLY
Meals should be at convenient and reasonable hours. The digestive tract functions better, like other parts of the body, if placed on a regular schedule.

Classified Advertising Pays!

FISHERIES DEP'T TRAINEES HERE

Having with him a party of returned men who are training as prospective fisheries inspectors, Charles Lord, veteran fisheries inspector for the Rivers Inlet area, is in port with the departmental cruiser Chilko Post, arriving yesterday afternoon and leaving tomorrow. Herring fishing in this area has been under observation. The party consists of Clifford Leverton of Bella Coola, skipper; Robert Hale of Prince Rupert; E. S. Robertson, formerly of Prince George, now of Vancouver; Jack Smurthwaite of Premier, and Harry Burrow of Vancouver.

BENEFICIAL LIGHT
Every room in a dwelling or working place should have at least one outlet, giving adequate light, sunshine and fresh air.

TODAY

TIMES OF SHOWS
Thursday and Friday
2:30 - 7:00 - 9:00
Saturday
2:00 - 4:19 - 6:38 - 9 p.m.
CAPITOL
FAMOUS PLAYERS THEATRE

WAR ASSETS COAL
Per Ton
Screened Lump, sacked .....
Mine Run Bulk ...
HYDE TRANSFER
PHONE 580

SCIENCE has proved there are certain food elements everyone needs for health. If there aren't enough of them in a child's food, serious things can happen—such as stunted growth, soft bones, poor teeth, faulty nerves, loss of appetite, defective eyesight.
Ovaltine supplements the diet with elements frequently deficient in ordinary foods. Three servings of Ovaltine furnish a significant portion of a child's daily requirements of Vitamins A, B1, C, D, Riboflavin (B2), and Niacin and Minerals Calcium, Phosphorus and Iron.
In addition it provides the basic food substances—complete proteins to build muscle, nerve and body cells—high-energy foods for vitality and endurance. It thus acts as an insurance against food deficiencies that retard normal growth.
So if your child eats poorly, is thin, underpar, perhaps nervous, why not try delicious Ovaltine for normal growth and better appetite.
OVALTINE 37

Three sailings Per Week
VANCOUVER — VICTORIA — SEATTLE
Tuesdays, 1:30 p.m.—Coquitlam.
Fridays, 12:00 Midnight—Catala.
Saturdays, 9:15 p.m.—Camosun.
KETCHIKAN
Fridays, 12:00 Midnight.
STEWART and WAY PORTS
Sundays, 12:00 Midnight.
QUEEN CHARLOTTES
Fortnightly.
FRANK J. SKINNER
Prince Rupert Agent
Third Ave Phone

"They're Tops with Me"

BOYS' WEAR FROM RUPERT MENS' and BOYS' STORE
Mackinaws
Parkas
Toques
Gloves
Jackets
Pants
Suits
Sweaters
Socks
RUPERT MENS AND BOYS STORE

LING THE TAILOR
★
We are taking cleaning and pressing and steam pressing while you wait.
PHONE 649 — 220 Sixth Street

NEW ROYAL HOTEL
A Home Away From Home
Rates 75c up
50 Rooms, Hot and Cold water
PRINCE RUPERT, B.C.
Phone 281 P.O. Box 196

"BULLY BROGUE"
$11.50
Heather Grained Leather
So Sturdy — So Comfortable — So wear everywhere
Featuring the "STORM - WELT"
BROWNWOODS SHOES

"Build B.C. Payrolls"
Economical and Convenient
★

Yes, and good for both children and grown-ups! Try a can of rich, satisfying, creamy PACIFIC MILK today! You'll agree with thousands that superiority of product is what makes PACIFIC so popular. At all grocers—everywhere!
PACIFIC MILK
Irradiated and Vacuum Packed

BLUE RIBBON "The Quality" COFFEE

PRESENTS 4 BOOKLETS FOR CHILDREN
LOOPIN & JAGGERS SERIES
Printed in four colours and fully illustrated, these books are obtainable ONLY with Blue Ribbon Coupons. Send coupons to the value of three pounds for each book; found in Blue Ribbon Tea, Coffee, Baking Powder and Cocoa. Specify book wanted by number: 1, 2, 3 or 4.

ENJOY YOUR RADIO
Guaranteed RADIO REPAIRS

ON ALL MAKES OF RADIOS
Rupert Radio and Electric
• Phone 644 •
National Jaycee Week — Jan. 15 - 22

NEW CONSTRUCTION
REPAIRS ALTERATIONS
GREER & BRIDDEN
Builders and Contractors
PHONE RED 561 P.O. BOX 721

St. Valentine's Day FEBRUARY 14
SEE US FOR CARDS
AN INTERESTING VARIETY 5c to 25c
OFFICE SUPPLIES, PRINTING, STATIONERY
CARDS FOR EVERY OCCASION
EVERSHARP "CA" PENS
DIBB PRINTING COMPANY
BESNER BLOCK THIRD AVENUE

Prince Rupert Bottle Collector
ALSO MESSENGER SERVICE Phone Blue 7[illegible]
We buy . . . ALL SIZES
Perfex Bottles Beer Bottles Whiskey, Gin and Wine Bottles
PROMPT AND COURTEOUS SERVICE

GUNNAR SELVIG
General Contractor
We do basements, reshingling, build fences, sidewalks, remodel your kitchen. Demolish or move buildings.
100% SATISFACTION GUARANTEED
CALL BLUE 610
and we will give an estimate.
P.O. BOX 654 —:— PRINCE RUPERT

REX CAFE
SECOND AVENUE, OPPOSITE PRINCE RUPERT HOTEL
Chop Suey — Chow Mein
Chinese Dishes our specialty.
Open 6 a.m. to 2 a.m.
PHONE 173