PROVINCIAL LIBRARY VICTORIA, B.C.

• TAXI •
Phone 235 Phone
DAY AND NIGHT SERVICE
Stand:
Old Empress Hotel, Third Ave.

NORTHERN AND CENTRAL BRITISH COLUMBIA'S NEWSPAPER

The Daily News

Published at Canada's Most Strategic Pacific Port—"Prince Rupert, the Key to the Great Northwest"

VOL. XXXVI, No. 142. PRINCE RUPERT, B.C., WEDNESDAY, JUNE 18, 1947 PRICE FIVE CENTS

112 Blue STAR Cabs

Railway Embargo Follows Maritime Strike

...EES GREAT FUTURE FOR RUPERT; ...TRIGUED BY SCENERY'S CHARM

"I am no prophet but I feel that Prince Rupert has great future in the north country," says Richard L. Neuberger, American newspaperman, as he and his wife prepare to leave this city on the Prince Rupert night for Alaskan points.

Neuberger has been in the Prince Rupert area gathering material for the Saturday Evening Port and other American periodicals. He also is Pacific Northwest correspondent for The New York Times, and a special writer for the Portland Oregonian.

Neuberger said he felt that the development of Prince Rupert was "intimately tied in with the progress and advancement of Alaska." He also declared that such projects as the celanese mill and the added dock and warehouse facilities "increase Rupert's importance in the North."

Neuberger stated that he and his wife thought the railroad trip down the Bulkley and Skeena Canyons was "one of the most scenic and picturesque in North America."

"I have travelled through the Royal Gorge by rail," said Neuberger, "and also along Glacier Park and to Yosemite. But I can say unhesitatingly that the scenery beside the Canadian National line to Prince Rupert certainly overshadows this grandeur in my own country."

Mrs. Neuberger, a former school teacher who has travelled on the continent and in the Orient, said she thought the C.N.R. scenery enroute along the Smithers Division, while not so widely heralded, was "more sustained than on railroads in Switzerland."

The Neubergers plan to stop briefly in Prince Rupert on their return from Alaska. They said they found Prince Rupert "a friendly community full of men and women of good will."

...ew Federal ...abor Code

...mportant Legislation Is ...ntroduced At Ottawa

...OTTAWA (CP)—Prohibition of ...ikes, lockouts or strike votes ...til the machinery for settle...ent of the disputes has been ...hausted and another fourteen ...s elapsed was ordained by the ...vernment Tuesday in the un...ling of the new Federal Labor ... which admittedly is design... as of a potential provincial ...ttern.

...he Minister of Labor, Hon. ... Mitchell said it provided of...ial recognition of majority...ked unions as bargaining ...ents, ruled out company...minated unions and "unfair ...or practices."

...he bill affects a potential ...ce of 250,000 workers under ...eral jurisdiction like the big ...ways, telegraphs and other ...er-provincial types.

...EVIN OFF ...O MOSCOW

...ritish Foreign Secretary ...ould Discuss Marshall Plan ...ith Russia

...LONDON, (CP)—Soon after For...n Office spokesman said yes...rday that Great Britain soon ...ll consult directly with Russia ...ncerning an aid to Europe plan ...vanced by the Secretary of ...ate, General Marshall, Foreign ...cretary Ernest Bevin left for ...aris to meet the French govern...ent, the understanding being ... would proceed from there to ...oscow.

...he initial contract will take ...ce through regular diplomat...crannels.

...RANCE AND ...LOBE POLICE

...an Only Contribute One ...ivision, She Says

...AKE SUCCESS, N.Y. (CP)—An ...horitative source says France ... informed the United Nations ... can only contribute at this ...e one infantry division to the ...posed global police force for ...forcing world peace.

...his was confirmed by a ...nch spokesman who explain... that, if an international army ...s established now, France ...uld not make a larger con...bution because of previous ...litary committments in Indo...ina and elsewhere.

...ALLACE AND ...HIRD PARTY

...WASHINGTON (CP)—The draft ... Henry Wallace for President ...rd party movement appeared ... be taking some shape today, ... the former vice-president ...aited official response to his ...l for a Truman-Stalin meet... in Berlin to settle Soviet-...erican differences. Wallace ...s he knows nothing of any ...aft move which originated in ...lifornia.

NELSON GARAGE FIRE

...NELSON—The provincial ...overnment garage here was ...atted by a $40,000 fire Tues...ay. Three trucks were in...uded in the loss.

PROVINCIAL GOVERNMENT, Provincial Library, June 31-47 299

...Is In D...

Will B.C.'s Elder Folk Get $5 or $10 Is New Question

VANCOUVER (CP)—The fate of the five dollars cost of living bonus to be paid old age pensioners in British Columbia is in doubt following the first reading of the Old Age Pensions Bill in the House of Commons at Ottawa. This provides for a five dollars a month increase in the existing pensions rates.

In Victoria, the provincial finance minister, Hon. Herbert Anscomb said:

"It was quite definitely understood that our extra five dollars a month was purely of a temporary nature and was so stated in the budget until Ottawa increased the pension. What will be done now, of course, I cannot say."

THIRD TRIAL FOR MURDER

VANCOUVER (CP)—Davis Houston, aged 28, is now on trial for the third time in six months charged with the murder of Mrs. Beatrice Smith at Belize Inlet, November 3. At the first trial the jury disagreed. At the second trial, there was conviction and a sentence of death passed. An appeal was granted. The case is continuing.

TODAY'S STOCKS

(Courtesy S. D. Johnston Co. Ltd.)

VANCOUVR	
Bralorne	11.00
B. R. Con.	.06½
B. R. X.	.10
Cariboo Gold	2.38
Dentonia	.16
Grull Wihksne	.07¾
Hedley Ascot	1.06
Minto	.04
Pend Oreille	2.25
Pioneer	4.10
Premier Border	.05
Premier Gold	.65
Privateer	.40
Reeves MacDonald	1.01
Reno	.13
Salmon Gold	.21
Sheep Creek	1.15
Taylor Bridge	.52
Taku River	.75
Vananda	.32
Congress	.04
Pacific Eastern	.25
Hedley Amalg'ted	.11
Spud Valley	.12
Central Zeballos	.02¼
Silbak Premier	.70
OILS—	
A. P. Con.	.24½
Calmont	.74
C. & E.	2.55
Foothills	2.95
Home	4.10
TORONTO	
Athona	.12
Aumaque	.24
Beattie	.75
Bevcourt	.77
Bobjo	.16
Buffalo Can.	.22½
Con. Smelters	86.25
Conwest	.95
Donaldo	.96
Eldona	.39
Elder	.78
Giant Y'knife	6.40
God's Lake	1.02
Hardrock	.42
Harricana	.08
Heva Gold	.31
Hosco	.35
Jacknife	.07½
Joliet Quebec	.50
Lake Rowan	—
Lapaska	.30
Little Long Lac	1.65
Lynx	.16
Madsen Red Lake	3.20
McKenzie Red Lake	.60
MacLeod Cockshutt	1.69
Moneta	.50
Negus	2.05
Noranda	46.50
Osisko Lake	1.42
Pickle Crow	2.85
Regcourt	.33
San Antonio	4.15
Senator Rouyn	.41
Sherritt Gordon	3.05
Steep Rock	1.76
Sturgeon River	.22

CANADA IS IN SHIP BUSINESS

Minister of Reconstruction Howe Calls For Maritime Commission

OTTAWA (CP)—The Minister of Reconstruction, Hon. C. D. Howe, told the House of Commons that the Dominion's ocean going tonnage was now over four times the 1939 total and added that, "whether we like it or not, we are in the merchant shipping business in a big way."

Moving a resolution for the establishment of a Canadian Maritime Commission, Mr. Howe said Canada has spent $626,900,000 on construction of vessels during the Second World War and would recover about 67% through sales.

THE WEATHER

Synopsis

Skies will be cloudy throughout British Columbia today with temperatures continuing near normal. Gradually improving conditions are expected in most regions tomorrow.

Forecast

Prince Rupert, Queen Charlottes and North Coast—Cloudy with widely scattered rain showers today and Thursday. Winds southwest (15 m.p.h.). Little change in temperature. Temperatures tonight and Thursday—Lows, Port Hardy 50, Massett 48, Prince Rupert 48. Highs, Port Hardy 62, Massett 60, Prince Rupert 60.

Vigorous Policy On Immigration

OTTAWA (CP)—The Canadian Chamber of Commerce has presented a brief to the Senate immigration committee calling for a vigorous immigration policy immediately.

In proportion to its body, the ant has the largest brain of any living creature.

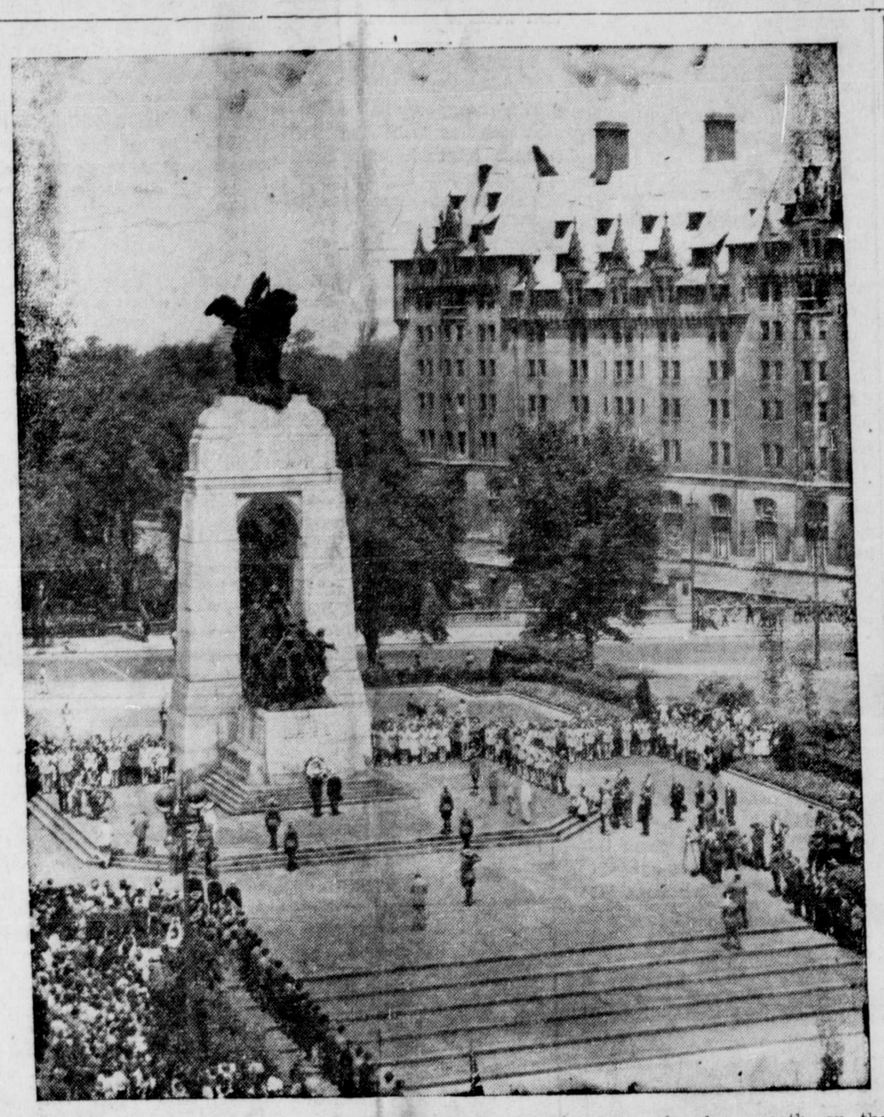

PRESIDENT HONOURS CANADIAN WAR DEAD—President Truman placed a wreath on the National War Memorial in Ottawa shortly after addressing members of the House of Commons and the Senate at the House of Parliament last week. The above photo shows a general view of the scene at the memorial during the ceremony.

U.S. MUST QUIT GIFTS

Herbert Hoover Making Comeback as Economic Adviser

WASHINGTON, (CP)(CP)—A former United States President, Herbert Hoover gave warning Sunday night that the United States cannot continue for long its huge burden of foreign gifts without impairing its own productivity. The warning found ready agreement among Republican leaders in Congress as well as among many Democrats. It also served to forecast the emergence of Hoover as among top economic counsellors of congressional Republicans. A seldom paralleled popularity comeback is giving Hoover a growing role in helping shape the future United States foreign policy.

NO FREEDOM IN HUNGARY

SZEGED, Hungary (CP)—Nearly 150 Communists, armed with weighted rubber hose and brass knuckles broke up a Szabadsag Freedom party meeting which had been called expressly to determine whether or not any freedom of speech meeting could take place in Hungary. An undetermined number of persons were injured. Dezso Sulyok, anti-Communist Szabadsag Freedom Party leader had promised to speak very soon in a new freedom of speech test at Miskolc, despit this failure.

Local Tides

Thursday, June 19, 1947

High	1:04	22.5 feet
	14:08	19.4 feet
Low	7:48	0.2 feet
	19:45	6.5 feet

JEWS PRESENT CASE

JERUSALEM — A Jewish agency is expected to begin building its case for a Jewish State in Palestine by a presentation to the United Nations inquiry commission today, setting forth Zionist accomplishments in Palestine.

BULLETINS

SEEKING $80,000

KELOWNA—Whillis & Gaddes, real estate and investment dealers, last night offered $1,000 reward for information leading to the recovery of the $80,000 loot stolen from their premises during the week end. Police have no further clues.

BUILD 1500 HOMES

VANCOUVER — Construction of 1,500 low cost homes, sponsored by the B. C. Contractors Association in co-operation with the federal government housing authoritics, may get under way before the end of the month a spokesman of that organization said today.

EMBARGO SLAPPED ON

WASHINGTON—A new embargo on shipment of American goods through foreign countries to other American points was declared yesterday.

JEW'S BODY FOUND

Jerusalem—Police have discovered the body of a dead Jew in a partly dug tunnel leading toward the city's house of British military headquarters. It is said the Jew had apparently been killed in an explosion touched off by an anti-terrorist group, attempting to destroy the tunnel.

GREECE'S PROMISE

Washington — Greece has promised the United States that it will undertake great and continuous efforts to restore order and economic well being. The pledge was made in a note, expressing the thanks of the United States interests in Greek welfare, as evidenced by the $400,000,000 Greek and Turkish aid program.

FIRE IN SASKATCHEWAN

HANLEY, Saskatchewan—A $100,000 fire which started in a shed in the rear of a new cafe yesterday threatened the entire town. Almost half the main shopping district was wiped out, and the homes of numerous persons destroyed and damaged. Population is less than 500.

NO AGREEMENT ON FISH PRICE

VANCOUVER (CP)—A strike threatens to tie up the province's salmon fleet with the opening of the sockeye fishing season only ten days away. The United Fishermen and Allied Workers' Union and Native Brotherhood, representing almost seven thousand white and Indian fishermen, have been negotiating with the fish companies over prices for salmon wages and working conditions for the tendermen. To date, no agreement has been reached.

Churchill Chipper After Operation

LONDON (CP)—Smoking a big cigar and looking as chipper as a school boy, Winston Churchill was brought home from the hospital on a stretcher yesterday six days after his undergoing a hernia operation.

BEVIN PLAN FOR PARIS

Discussed With Cabinet But Not Revealed

LONDON (CP)—Foreign Secretary Ernest Bevin, before flying to Paris yesterday, indicated at a cabinet meeting, the line he proposes to take in discussions with the French government on General Marshall's plan for economic aid to Europe.

Mr. Bevin's plan has not been revealed to the public.

In Paris top diplomats are meeting in the first of a series of international conferences on the United States offer to help in the economic rehabilitation of Europe.

Exploratory talks were scheduled to response to General Marshall's suggestion that Europeans draw up a program to restore their continent's economy with American aid.

France has disclosed that she proposes that specialized international committees be set up to assist in drafting this program.

FOUR DEAD IN CRASH OF CAR

NELSON (CP)—Two women, one man and a four-year-old child, all from Medicine Hat district, are dead after an automobile sollided with a bus on a bridge twelve miles east of Nelson on Monday. Twelve persons were injured, three seriously. The dead are Mr. and Mrs. Edward Kurp Juwait of Medicine Hat, their four-year-old son, and Mrs. Ella Schattle of Woolchester, Alta. Two other passengers in the automobile, and nine of the bus occupants suffered injuries.

Labor Act Showdown

Provincial Government Marshals Legal Forces In Nanaimo Strike

VANCOUVER (CP)—The provincial government marshalled its legal forces Wednesday for a showdown with Labor in connection with the nine-day-old Imperial Laundry strike in Nanaimo.

As the first test loomed of the province's labor legislation requiring a government supervised vote, Premier Hart announced he had advised the acting Minister of Labor, Hon. E. T. Kenney, to enforce the legislation in conjunction with the provincial legal department.

Premier Hart had no other comment.

Threat of a fine totalling more than $1,500 hung over the workers at the laundry. Union Local No. 1 (C.C.L.) members at the Imperial Laundry walked out in protest over the dismissal of two women employees.

Bill 39 calls for penalties for illegal strikes—a maximum of $125 a day for organizations and $50 a day for individual officers.

Harold E. Winch, the C.C.F. Leader in British Columbia, charges that Bill 39 is in line with Hitlerism. Alex McCauslane, vice-president of the C.C.L., declared bluntly that "we're not calling the strike off."

However, the first break in the United Labor front against the Bill appeared imminent as Vancouver, New Westminster and the District Trades and Labor Council (T.L.C.), turned down the resolution that would have swung the organization's support behind the Nanaimo strikers. The Council passed a resolution promising "necessary steps" in the event that "affiliated unions were discriminated against under the Bill but refused to remove the label "affiliated" and thus enable council aid to the laundry workers.

PORT ALBERNI HARBOR BOARD

OTTAWA (CP)—The House of Commons gave third reading to the Bill incorporating the Port Alberni Harbor Commissioners.

Final approval was given the bill to authorize additional quantities of water from the St. Lawrence to generate new power after the House had been told that an acute power shortage existed in industrial Ontario and Quebec.

Baseball Scores

American

Cleveland 5, Washington 3.
Detroit 2, Philadelphia 5.
St. Louis 5, Boston 6.

National

Boston 11, Cincinnati 1.
Philadelphia 6, St. Louis 7.

Would Head Off Glutting Coast Ports

Possibility of Effect On Prince Rupert Is Seen

NEW YORK (CP)—An embargo was imposed Tuesday on loading all rail freight destined for shipment to foreign ports in American ships from United States ports as the two-day sit-down C.I.O. strike tightened its grip on the nation's maritime commerce. The American Association of Railroads ordered shippers to send no more consignments to United States ships in the eastern, western and Gulf coast ports.

The restriction, effective immediately, also applies to freight destined for coastwise shipments on American vessels.

The action is designed to guard against undue detention of freight cars at all Atlantic, Gulf and Pacific ports where 100 ships are tied up because of the C.I.O. work stoppage. This would prevent clogging of port facilities.

(Repercussions of the embargo against railway shipments of freight destined for American coastwise points and of the maritime workers' strike itself at Alaska ports were seen possible in Prince Rupert today although there had been no interruption with such shipments as were already on hand).

ARE TRYING TO SETTLE STRIKE

Meantime All U.S. Shipping May Be Paralyzed

NEW YORK (CP)—C.I.O. seamen sat down yesterday under union "no contract, no work" policy which threatened to paralyze shipping on all United States coasts. There were no pickets on the piers when the work stoppage order by Joseph Curran, National Maritime Union president, went into effect shortly after expiration of the midnight edict Sunday, immobilizing hundreds of ships.

The union said no strike had been called but the men would not work without contract.

The seamen were ordered to remain on the ships as long as possible and, if they were ordered off, the lockout would be in effect.

In Seattle 12,000 Puget Sound waterfront workers were ordered to quit jobs.

On the west coast contract extension was agreed on by ship owners, ships' clerks, checkers, and supercargo and C.I.O. affiliate longshoremen.

The union claim 300,000 men are involved in the whole country.

Mr. Curran has stated that A.F.L. Seafarers' International Union pledged complete support of the C.I.O. and promised the A.F.L. would refuse to work ships that might be allocated by the operators of lines where there was a strike to those not affected. The N.M.U. and the A.C.C. demand wage boosts plus other contract improvements and the extension of expired contracts by marine cooks.

In the effort to settle the dispute and end the strike a new conference of companies and union representatives is being held today.

HALIBUT SALES

American

Zarembo, 25,000, 26.80 and 20, Cold Storage.

Prince Rupert Daily News
Wednesday, June 18, 1947

(Authorized as Second Class Mail, Post Office Department, Ottawa)
Published every afternoon except Sunday by
Prince Rupert Daily News Ltd., 3rd Avenue, Prince Rupert, British Columbia.
G. A. HUNTER, Managing Editor. H. G. PERRY, Managing Director.
MEMBER OF CANADIAN PRESS — AUDIT BUREAU OF CIRCULATIONS
CANADIAN DAILY NEWSPAPER ASSOCIATION
An independent daily newspaper devoted to the upbuilding of Prince Rupert and all communities comprising northern and central British Columbia.

Air Base Responsibilty

CLARIFICATION is still to be obtained as to the future status of the Seal Cove air base here. The establishment of scheduled air service out of Prince Rupert, involving the use of the base now on somewhat tentative basis, brings up the question as to what is to happen there.

The base, conceived originally as a Royal Canadian Air Force defence project, even before the outbreak of World War II, is now temporarily at least in the hands o the Department of Transport. Many of the buildings having been declared surplus to War Assets after the Air Force pulled out, have now been removed but other installations remain and one of the most important of these is the fine big hangar. Who is to be permanently responsible for it is something that is yet to be settled.

Meantime the hangar has developed some roof defects and, in order to support it, rows of timber pillars have been erected which make it impossible to bring in under cover such aircraft as the big Canso amphibian which has just been commissioned in the air service between Prince Rupert and Vancouver. The disadvantage of not being able to shelter this craft is already becoming apparent.

With commercial air service already in operation here and with Prince Rupert undoubtedly destined to become an important centre of coastal air navigation, a seaplane base appears to be a public utility of more than local responsibility. The natural thing to be expected is that it should be taken over and maintained by some federal department—probably the Department of Transport. There is something the same sort of a situation here as in Vancouver where Mayor McGeer is contending that the Sea Island airport is more than a municipal responsibility.

* * *

CONCERNING THE BLIND

HELEN KELLER, the famous writer who started life without sight or speech or hearing, always requests that those who can see might move up a little closer on the bench of life in order to make room for a blind brother.

This call comes to citizens in the City of Prince Rupert and district. An appeal is going forth on behalf of the more than 1100 blind persons in this province.

To help the blind to help themselves and to prevent blindness is the call which reaches us. To share a little of our sunshine with those who live in the shadows is a noble sentiment.

A manifestation of our public spirit will help to maintain a Field Secretary who visits the blind, deals with their problems, teaches touch reading and handicrafts and generally brings within reach to all blind persons those services which the Institute has available, such as home teaching and employment services, the maintainance of residences for the blind, distribution of white canes, radio repairs, free radio licence, travel concessions, comfort allowances and adjustment in respect to home and community life.

Surely all these valuable aids to blind persons are a matter of deep concern to all those who are able to count good sight among their richest possessions! The happiness we get as a result of our contribution will, perhaps, be somewhat in proportion to the personal sacrifice each of us makes in this effort to help.

The members of the local Chapter I.O.D.E. are sponsoring a tag day on behalf of the blind this coming Saturday.

NEW GARDEN CONTEST ON

For Wartime Housing Tenants —Payne, Balagno and Others Speak at Club Meeting

The Prince Rupert Horticultural Club decided at a meeting last night that there will be a special class in the garden contest for tenants of wartime houses with prizes up to $25 donated by the Central Mortgage and Housing Corporation (formerly Wartime Housing). J. L. McEwen, local representative of the corporation, spoke to the meeting in the Civic Centre.

J. J. Payne gave a comprehensive talk on the best types of annuals and perennials most suitable for this climate. A full list of flowers named and grown by Mr. Payne will be given under Garden Club Notes at a later date as most members will want to clip and keep the list for reference next year when they plan their gardens.

President C. P. Balagno advised members that their best friend in the garden is a hoe. "A hoe is far more important than a hose here," he stated. But evidently cultivation is an art too. "An ordinary hoe may be all right for potatoes but not for flowers," said Mr Balagno. "Use a heart-shaped hoe—keep both edges sharp." Two sizes were recommended—a small one for small corners. Mrs. Robert Cameron has found a three-pronged fork satisfactory while S. P. Woodside had a warren hoe cut from the usual type.

"When hoeing, you must not bear in too deeply as you may injure the feeder roots—the tap root of a plant being mainly its stabilizer," said Mrs. Balagno. "So don't chop off vital roots—just skim under the surface of the earth around plants and turn the warm earth down under where it will absorb moisture from below. Hosing is seldom necessary if hoeing is done often. And with this regular stirring of the soil, you will not be troubled with weeds."

Some members reported finding pretty wild flowers along the highway and are trying to cultivate them in their gardens. The Skeena River lily (not the skunk cabbage) is a pretty, white blossom found under trees and logs at a spot just past Prudhomme Lake. Other flowers worth looking for are wild spirea, seedums in variety, campanulas, and one which resembles London Pride.

Mrs. Arthur Oswald suggested that the club start a lending library—every member bringing a book on gardening or favorite seed catalogue or magazine and exchanging with other members. This idea was well received.

Mr. Balagno invited members to relate all their tried and proven ideas in gardening at each meeting so they could be recorded by the secretary. Mrs. William Slater, with the idea of compounding a booklet on gardening lore applicable to this climate and latitude.

Flowers were ordered sent to the funeral services for the late J. R. Murray who was a former member and an enthusiastic gardener.

25 YEARS AGO

June 18, 1922

The city engineer was instructed by council to prepare and submit to the finance committee as soon as possible an estimate on the cost of completing the Section One re-surfacing program.

James Campbell, director of the provincial government labor bureau in Prince Rupert, said that unemployment had disappeared almost completely from the city. There were heavy orders for miners and construction workers at Anyox.

Annual report of the city for 1921 showed that the gross surplus of assets over liabilities was $1,032,000 as compared with $918,000 in 1920. The general revenue account had a surplus of $13,000, as compared with $16,000 in 1920.

RECONVERTED PLANE

TEDDINGTON, Eng., (AP) — A motorboat made out of the fuselage of an airplane is among watercraft seen on the Thames. Ted Keen, former R.A.F. flight sergeant, reinforced the bottom for "safer floating" and replaced the tail wing with a small outboard motor.

FORMER CITY RESIDENT NOW IN GERMANY APPEALS FOR HELP

One of Prince Rupert's earliest residents, now living in Germany, and in need of such elemental things as food and clothing, has written a fine letter of reminiscence to Mayor Nora Arnold that is almost poetical in composition and which ends with an appeal for assistance.

He is Fritz Victor Muller of Simon-Haune Straus 15, Hersfeld, Germany, who describes himself as a resident of Prince Rupert "almost from its very beginning and you will find my name on the early payrolls as a helper at the construction of the wooden sidewalks, the old fire department and the stairs that led to the upper town."

Later, in his five years residence here, he became "a freight clerk and checker at the G.T.P. Sheds under Mr. McMaster, Tom Chalmers and Superintendent Meehan."

"Those were the happy earliest days of the fast-blossoming city of Prince Rupert; Smiling George Frizzell was the best butcher in town; the I.W.W.'s fought at that time the battle near old man Lynch's grocery store and Mr. Montgomery of the Longshoreman's Union tried to run for mayor, unsuccessfully; Mr. Hart, the undertaker, inimitable in all his grandeur and with an ancient stovepipe hat, was conducting funerals across the bay to a little lone island; the Dunn's daughter's blonde and very beautiful, enchanted not only a then rather bashful young man, but some of the maturer ones as well; old Mr. Kaufman played the piano at the Majestic Theatre, but a rugged, bearded fisherman played it still better in the drugstore at the corner of Third Avenue.

"These were the happy, early days of my beloved city of Prince Rupert where it rained almost every day. And all this was nearly 40 years ago.

"The old timers, such as the Lindsay brothers, who used to haul the freight with their teams from the sheds will surely remember me as "Dutchy" and "Fred" and it is to these old timers that I am primarily speaking. My wife and I are in great need of help. We are not destitute, not without funds. But we are hungry; we have money without being able to use it, for there is nothing you could buy with it."

His appeal continues with a request for food and clothing—"an old suit or overcoat or rain coat. A pair of shoes, size 9½, would also be welcome." He gives his height as five feet, nine inches, and weight 110 pounds, "all that is left of me."

"We could use sheets and pillowslips and soap and a picture postcard of Prince Rupert today."

STOCKHOLM, (AP)—The largest steam boiler in Europe and the biggest turbine of double rotation in the world will be set up at the government steam power station in Vasteras, manufacturing city in central Sweden.

Fort Garry Coffee gives you a bonus in flavour, richness and strength – in more real coffee enjoyment! Enjoy Fort Garry Tea, too.
A HUDSON'S BAY COMPANY PRODUCT

SEE US FOR ALL REQUIREMENTS IN
Office Supplies
Consult us for your needs in all types of printing work
Everything in high-class stationery.
Cards for every occasion — Fountain Pens
DIBB PRINTING COMPANY
BESNER BLOCK — THIRD AVENUE

WE HAVE OBTAINED THE AGENCY FOR
H. C. LITTLE VAPORIZING TYPE
OIL BURNERS
CIRCULATING HEATERS AND OIL BURNERS ON HAND ARE IDEAL FOR YOUR HOME
SAANICH PLUMBING & HEATING
P.O. Box 1158 (Station B) — Phone BLACK 9

JUST ARRIVED
Another Shipment of the Outstanding
R. C. A. Victor Radios
Battery Model BT42
Long and Short Wave — Small and Compact
The New Eveready No. 758 Battery Pack is housed inside the cabinet for economy of space.
Price $59.95
IDEAL FOR HOME OR BOAT
McRae Bros. Ltd.

Progressive — Courteous
COMMODORE CAFE
Good as the Best Better Than the Rest
Fountain Service — Banquet Hall
SUNDAES, SODAS, MILK SHAKES, Ice Cream Specials
PHONE 17
LUNCHEONS, DINNERS, BANQUETS, PARTIES
WEEKDAYS OPEN 7 A.M. TILL 12 P.M.
SUNDAYS OPEN 8 A.M. TILL 12 P.M.
Official Appointment
Geo. Dybhavn, Prop — W. T. Cooper, Manager

It's so easy to handle!
"No masculine muscles needed to drive a Chevrolet! The gearshift on the steering column lets me shift gears with one finger—without shifting my grip on the wheel. And because every control responds so readily to the lightest touch, I can drive a Chevrolet all day long without strain or effort . . . park it quickly and conveniently whenever I choose."

It's so beautiful!
"If you're like me—if you value appearance—you'll love your heart to the winning charms of Chevrolet. You'll love its long, sweet lines, its roomy and luxurious interior, its rich upholstery. It's truly the most beautiful car we've ever owned."
It's so trouble-free!
"I never worry about delays or unexpected breakdowns in inconvenient places . . . now that I drive a Chevrolet! I wear my smartest, gayest costume, my most frivolous shoes—knowing I can depend on Chevrolet to carry me over good roads and bad, mile after mile, month after month, with never a need for even a minor repair."

It's CHEVROLET!
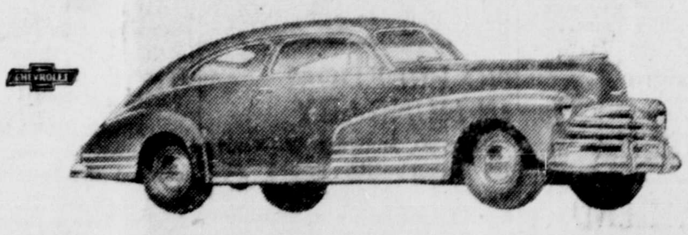
Yes . . . it's Chevrolet . . . the car that offers Big-Car quality at low cost. You'll recognize this Big-Car quality in Chevrolet's Big-Car beauty, Big-Car comfort, Big-Car safety, and in the many vital features found only in Chevrolet and higher-priced cars. And every model brings you the great *plus* value of Chevrolet's traditional economy of operation and low cost of maintenance.
The growing demand for the new Chevrolet is setting an all-time record. We cannot hope for many months to fill all the orders pouring in. If you are among the many who have set your sights on Chevrolet's Big-Car Quality at Low Cost, we suggest that while you wait, you rely on your Chevrolet Dealer's service to keep your present car running smoothly and safely.
C-547B
Long Motors Cor. 7th and 3rd

Ormes Ltd.
The Pioneer Druggists
PRESCRIPTION CHEMISTS
The REXALL STORE
PHONE 81
Daily Delivery Service
STORE HOURS DAILY from 9 a.m. till 9 p.m.
SUNDAYS and HOLIDAYS from 12 Noon till 2 p.m.
7 p.m. till 9 p.m.

PRINCE RUPERT REALTY CO.
P. H. LINZEY
INSURANCE - RENTALS - REAL ESTATE
212 Fourth Street — (Next Door to B.C. Messenger)

Hollywood Cafe
PRINCE RUPERT'S NEWEST AND MOST UP-TO-DATE RESTAURANT
FULL-COURSE MEALS
FROM 11 A.M. TO 6 A.M.
Special Dinner Every Sunday - 5 p.m. to 8 p.m.
CHINESE DISHES A SPECIALTY
WE CATER TO PARTIES
CHOP SUEY — CHOW MEIN
FOR OUTSIDE ORDERS PHONE 138
735 THIRD AVENUE WEST

TRY OUR CLASSIFIED ADS—THEY GET RESULTS

Three Sailings Per Week for
VANCOUVER — VICTORIA
SEATTLE
(ALL TIMES SHOWN DAYLIGHT SAVING)
Tuesdays, 1:30 p.m.—Coquitlam.
Fridays, 5 p.m.—Catala.
Saturdays, 10:15 p.m.—Camosun.
* * *
KETCHIKAN
Fridays, 12:00 Midnight.
STEWART and ALICE ARM
Sundays, 8 p.m.
* * *
QUEEN CHARLOTTES
FOR MASSETT AND PORT CLEMENTS
June 27 — July 11-25
FOR SOUTH ISLANDS
June 29 — July 13-27
Midnight.
* * *
FRANK J. SKINNER
Prince Rupert Agent
Third Ave. — Phone 568

For That Party . . .
PARAMOUNT CAFE
at Port Edward, B.C.
CHOP SUEY ● CHOW MEIN
7:00 a.m. to 11:00 p.m.

ROYAL CAFE
(Mrs. C. C. Swanson)
SPECIALIZING IN FRIED CHICKEN AND WORKINGMEN'S MEALS
GOOD HOME COOKING
Third Avenue ● 7 a.m. to 12 p.m.

Another Milestone Passed

TO OUR POLICYHOLDERS:

You will be interested to know that the total amount of Crown Life policies in force (owned by over 200,000 individual policyholders) now exceeds $500,000,000.

Your co-operation assists greatly in the progress of your Company.

TO OUR AGENCY REPRESENTATIVES:

The passing of the Half Billion Dollar Mark is directly attributable to your efficiency in the service of your clients.

Hearty congratulations!

CROWN LIFE
ESTABLISHED 1900 INSURANCE COMPANY HOME OFFICE: TORONTO, CANADA

Local News Items...

● C.C.F. Broadcast Wednesday 8 p.m. M. J. Coldwell, M.P. on "Atomic Energy for Peace." (142)

Mr. and Mrs. W. J. Scott, who have been spending a two weeks' holiday in Vancouver, returned home from the south on the Prince Rupert this morning.

● We buy and sell fish boats and equipment—Now in stock to 33 foot troller, fully equipped. See J. H. Mair, 171 3rd Ave. E or Phone Black 156. (144)

Gordon Pushie, chief of Canadian correspondent for Time Magazine, who has been in the city for the past few days from New York, will leave by air tomorrow afternoon for Vancouver.

● **100 per cent Pure Wool Gabardine Slacks, tailored in the custom manner—Morgan's Men's Wear.** (tf)

Col. Keith Dixon, agent for the marine department here, sailed Monday night on the Princess Adelaide for Victoria on official business. Col. Dixon will also attend a training camp for Boy Scout leaders which is to be held for 10 days at the end of this month at Sooke, near Victoria.

Mrs. Maurice Hodgson, who has been visiting for some time at Massett with her daughter, Mrs. Arthur Holland, sailed yesterday afternoon on the Coquitlam for Vancouver, having arrived from the Islands on the Cassiar on Sunday.

● **Colour Photography.** Persons having good colour photos of the Prince Rupert area are advised to contact Standard Oil Company. It is understood this Company will buy one good colour photograph of this district for their collection. (Inserted by Public Relations Council).

Frank Skinner, who left yesterday on the Coquitlam for Vancouver, will represent Tyee Lodge of this city at Masonic Grand Lodge sessions. Jack Armstrong is already in Vancouver to represent Tsimpsean Lodge. Eastern Star Grand Chapter sessions are being held at the same time with Mrs. Alf Rivett and Mrs. Frank Dibb the delegates from Prince Rupert.

● Carpenter's Union Meeting Tonight, 8 p.m. Business important. (1t)

Mr. and Mrs. A. E. Dickens sr., who have been on a trip to London, England, since last December, returned to the city on this morning's train. They flew across the Atlantic for the homeward trip, having crossed on the Queen Elizabeth.

● Ladies, don't forget Hill 60 Rose Tea. Raffles, Sale of Home Cooking. Mrs. Neil McLean's, 340 4th Ave. E. tomorrow, 19th, 3 till 5:30 p.m. Treat a friend. Make it a double-header. (1t)

E. V. Whiting, in charge of the National Employment Service at Prince Rupert, has been indisposed for some time, it being necessary for him to remain away from the office for treatment.

Mr. and Mrs. R. L. Neuberger of Portland, Oregon, who have been here for the past week while Mr. Neuberger has been engaged in assembling material for magazine and newspaper articles, are sailing tonight on the Prince Rupert for Ketchikan. They will spend the coming week in southeastern Alaska, going as far north as Juneau.

Set double column, and under a front page headline, the Journal of Commerce tells about work going on at Watson Island preliminary to construction of the celanese plant. There is reference to the recent Daily News announcement of soil tests to determine the extent of solid excavation necessary and to a survey being run for a water supply line between Watson Island and Prudhomme Lake, the survey being made under the direction of F. C. Underhill of Vancouver.

● Elio's Furniture Store will be closed from June 16 to July 12. (J9)

Announcements

All advertisements in this column will be charged for a full month at 25c a word.

Anglican Tea, June 18, Mrs. Watts.

Hill 60 Rose Tea, June 19.

Canadian Legion Auxiliary tea, Mrs. C. Anderson's, June 25.

Rebekah Bazaar, Oct. 30. (166)

CARD OF THANKS

We wish to express our sincere thanks to all our friends for expressions of sympathy and beautiful floral tributes extended to us during our recent bereavement in the loss of a loving wife and sister, Mrs. Martha Stevens. Special thanks to the Sons of Kincolith and the pallbearers.

Mrs. Betty Johnson and Ernie Stevens.

Those sending flowers: Her loving husband, Mrs. Betty Johnson, Mr. and Mrs. H. J. Robins, Anton Anderson, Mr. and Mrs. Louis Johnson, Mr. and Mrs. C. P. Ryan and family, Mr. and Mrs. W. Johnson, Mr. and Mrs. Paul Clayton, Wm. G. Barton and family, Mr. and Mrs. Perry Alexcee, Mr. and Mrs. Solomon Wilson, Skidegate.

● To Whom It May Concern: John O. Eastman wishes to announce that he will not responsible for debts contracted by any person other than himself. (1t)

Arrivals here on the C.P.A. inbound flight Monday were Chester Clapp, J. B. Prosser, J. R. Barnes, G. McLeod, and G. A. Thompson from Vancouver and A. Pallant T. Dziurzynski, L. Lauzon, M. Philion and J. A. Barber from Sandspit.

Classified Advertising Pays!

For Casual Wear

Gabardine and Poplin Jackets—

a lightweight garment designed to give the wearer comfort—styling and durability.

Prices $9.25 to $11.25
Nylon Jackets — $15.00
Light weight cotton gaberdine hats..... $2.75

WATTS & NICKERSON
The Men's Shop

Leads You to Foot Health and Comfort

We feature X-Ray Fitting because it is the *only* means by which you, and we, can see exactly how your feet look inside of a pair of shoes. With X-Ray's Magic Pointer we can show *how* and *why* a certain type of shoe may cause foot ills or discomfort.

X-Ray enables us to fit you to shoes that will give you positive comfort, and possibly correct certain foot troubles that you now have. We invite you, and especially your children to come in for a Complete X-Ray Foot Examination.

It takes only a few minutes, costs you nothing . . . places you under no obligation. Come in soon.

Fashion Footwear

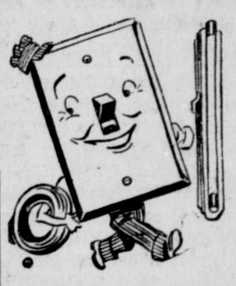

SWITCH McLITE says:
"Good Wiring Is Good Insurance"

FOR . . .
- ELECTRICAL CONTRACTING
- HOUSE WIRING and REPAIRS
- RADIO and APPLIANCE SERVICE

Rupert Radio & Electric
PHONE 644 BOX 1321

Moving, Packing, Crating, Shipping and General Cartage and Storage

For Complete, Reliable and Efficient Service, Call

Lindsay's Cartage & Storage Ltd.
Cor. 2nd and Park Avenue
Established 1910
Phones 60 and 68

DEVELOPING, PRINTING AND ENLARGING

We have Argus 35 MM Cameras, Kodak Medalist 11, 35 MM Projectors, Amateur Enlargers and a complete line of photographic supplies.

WRATHALL'S Photo Finishing
Box 478 Prince Rupert, B.C.

COMPANION PRODUCTS

Shaving Cream	60¢
Hair Tonic	$1.00
Creme-Oil Hair Dressing	75¢
Hair Oil	75¢
After-Shave Talc	40¢
Deodorant	60¢

COLONIAL CLUB SHAVING LOTION

Look in the mirror and see the glow Colonial Club Lotion brought to your skin. How fine your face feels! Try it.

McCUTCHEON PHARMACY
(E. C. Wallace, Manager)
Third Avenue at Sixth Street PHONE 79

TERRACE

MARRIAGE AT TERRACE

Miss Bernice Sande Bride Of Charles Houlden At Beautiful Ceremony

TERRACE—St. Matthew's Anglican Church was the scene of a very pretty wedding last Friday evening when Rev. R. Hills united in marriage Bernice Lorraine Sande, youngest daughter of Mr. and Mrs. E. C. Sande, and Charles Sylvester Houlden, eldest son of Mr. and Mrs. H. Houlden. For the occasion, the setting had been enhanced with floral decorations by the Senior Woman's Auxiliary.

The bride was beautiful in a white satin floor-length gown and long veil held by a crown of yellow roses. She carried a lovely bouquet of pink and white carnations interspersed with maiden hair fern. A pretty blue pendant, which had been worn at the weddings of her two older sisters, was her only ornament.

Miss Irene Haugland was bridesmaid and looked lovely in a pink silk jersey with matching accessories. Peggy Ann Dominato and Eveline Jackson, dressed in white, were the two pretty little flower girls.

The bride was given in marriage by her father. Hud Fisher was groomsman and Raymond Sande, brother of the bride, was usher. Miss Elliot Head played the wedding march and C. J. Norrington the Westminster Chimes on his Victrola.

Following the ceremony, a reception for relatives and a few close friends followed at the home of the bride's mother who was on hand to greet the guests and looked very charming in a grey suit adorned with a corsage of pink and white carnations. Toasts were proposed and the lovely four tier wedding cake, which had been decorated by Mr. and Mrs. McInnis was cut by the bride. The many beautiful gifts were viewed.

Later, a large reception followed at the Oddfellow's Hall. Entertainment took the form of dancing, music being provided by Mr. and Mrs. S. A. Kirkaldy, Jack Kirkaldy, R. Beecher and George Grant. Mrs H. Seaton gave a very fine rendering of "I Love You Truly." More gifts were received and the many people present extended their best wishes to the newly-weds.

Out-of-town people present for the occasion included Mrs. R. C. Maitland, sister of the bride, and her husband of Vancouver, Mr. and Mrs. A. J. Dominato and Mr. and Mrs. C. King of Prince Rupert, Mr. and Mrs. G. Jackson and Mr. and Mrs. G. Little of Kwinitsa.

Bouquets had been prepared by Mrs. C. C. King. Photographers were Brock Norberg and Edgar Hamlin.

The bride and groom have gone on a honeymoon trip by motor car to Prince George. For her going away outfit the bride wore a smart wool suit of radar blue with matching accessories.

Mr. and Mrs. C. Houlden will make their home in Terrace where the groom is in the transfer business with his father. Their home is located just off Park Avenue West.

Terrace Answer To Their Dreams

TERRACE—The W. H. Spencers left their home in Idaho last summer to spend a holiday motoring in British Columbia. In due time they arrived in Terrace. It was a Saturday when they arrived and by the following Monday they had made up their minds that this would be their future home. In October they were once more in Terrace, to see, as Mr. Spencer puts it "if the dream we'd had was really true." It was, Terrace in the fall was as enchanting as Terrace in the spring.

Last winter the Spencers sold their holdings in Idaho and came back here in January to establish a business.

TERRACE HAS DRY WEEKEND

Fire Truck Delivers Water When Pipe Line Breaks Down

TERRACE—Friday the thirteenth delivered a portion of ill-luck to the water users of Terrace. A couple of connections in the town's mainline pipes gave out and residents looked for a dry week-end. Adding to the difficulties, Little, Haugland and Kerr, Ltd., whose mills usually can be counted on to supply water in emergency, was shut down for boiler inspection.

The 350 gallon capacity fire truck was pressed into service as a water delivery wagon, hauling the water from the Army camp to fill tanks, tubs, and pails for householders and business establishments. Repairs to the pipe-line are expected to be completed by yesterday.

SWIMMING SAFETY

Medical authorities say bathing or swimming should not be done when one is over-tired, not for at least an hour after a meal and not in too-secluded places where there is no one at hand to render aid.

Terrace Theatre
Showing on Tuesdays and Wednesdays
Fridays and Saturdays at 8 p.m.
Saturday matinee at 2:30 p.m.

Friday and Saturday
June 20 and 21
"BROOKLYN ORCHID"
with William Bendix, Joe Sawyer
Marjorie Woodworth and
Grace Bradley

Tuesday and Wednesday
June 24 and 25
"SUSPENSE"
with Belita, Barry Sullivan
Bonita Granville, Albert
Dekker and Eugene Pallette

TERRACE Transfer & Taxi
Storage
WE MEET ALL TRAINS—
SERVICE TO ANY POINT
IN THE DISTRICT
(H. Smith)
P.O. Box 167 Terrace

FOR PROMPT SERVICE . . . .
See Your
GENERAL MOTORS DEALER
Chevrolet Buick Chev. Trucks
Pontiac Oldsmobile G.M.C. Trucks
Machine Work A Specialty
Terrace Machine Shop & Garage
TERRACE B.C.

LITTLE, HAUGLAND & KERR LTD.
Lumber Manufacturers
Rough and Dressed Lumber TERRACE Logs, Poles and Piling
Agents For International Harvester Co.
Firestone Tire & Rubber Co. Ltd.
Philco Radios
Willard Batteries

ROSA - LEE
LADIES' WEAR

Now Open
345 THIRD AVENUE WEST
* * *
The Latest In . . .
Coats, Dresses
Lingerie, Hosiery

A COMPLETE STOCK OF FINEST MERCHANDISE

SALE
FAWN TWEED TROUSERS
LIMITED SUPPLY
regular $7.95 at $3.95
Suits — Sizes 36 to 42
Regular $34.50 Sale Price $22.50
Acme Clothing STORE
633 3rd Ave. W. Phone 359

Steamer Service from PRINCE RUPERT to
OCEAN FALLS
WESTVIEW
(Powell River)
VANCOUVER
Thursday at 11:15 p.m.
To KETCHIKAN
Wednesday Midnight
(All Times Pacific Standard)
For reservations call or write City or Depot Ticket Offices.
PRINCE RUPERT

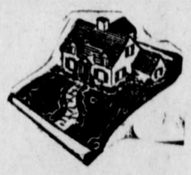

GEORGE
McWHINNEY & Company
CONTRACTING IN
Decorating, Landscaping Lawns, Etc.
147 4th Ave. E.
(To rear of Pioneer Laundry)
Phone Black 489 P.O. Box 1426

It's good business to keep your coal bin full!

You get speediest possible delivery of your favorite brands of coal from us.

PHONES 116 and 117
Courtesy and Service

ALBERT & McCAFFERY LTD.
FUEL AND BUILDING MATERIALS

FAMOUS
RUPERT BRAND
FISH PRODUCTS

Produced and Processed by
CANADIAN FISH & COLD STORAGE
PRINCE RUPERT Company Limited BRITISH COLUMBIA

-- Classified Advertising --

Classifieds: 2c per word per insertion, minimum charge, 50c. Birth Notices, 50c; Cards of Thanks, Death Notices, Funeral Notices, Marriage and Engagement Announcements: $2.

FOR RENT

FOR RENT—3 room, partly furnished house. Phone Red 737 after 6 p.m. (143)

FOR RENT—Furnished rooms. 843 9th West. (153)

FOR RENT — 2 roomed apartment. 221 5th East. Phone Red 807. (145)

ROOM AND BOARD

ROOM and BOARD—$40 a month if double; $45 single. Clean, respectable. Men preferred. Only white trade preferred. Mrs. Lawley, 622 Fraser Street. (145)

WANTED

WANTED TO RENT—Couple, no children, need small house. Near C.N.R. Yard. Write Box 246 Daily News. (143)

WANTED—Sleeping room for business woman. Close in preferred. Phone 359 week days, 9 a.m. to 6 p.m. (tf)

SHIP Us Your Scrap Metals. Top Prices Paid—Active Trading Company Ltd., 935 East Cordova St., Vancouver, B.C. (tf)

HELP WANTED

WAITRESS WANTED—Apply Victory Cafe. (tf)

WANTED — Woman or girl for out-of-town housework. Apply P.O. Box 908, city. (tf)

PERSONAL

FAST LASTING RELIEF from acid indigestion, gas disturbances heartburn, nervous sour stomach with "Golden Stomach Tablets". 360 tablets, $5.00; 120, $2.00; 55, $1.00. At all drug stores and drug departments.

MIDDLE AGED WOMAN will look after children afternoons or evenings. Phone Green 588. (tf)

LOST AND FOUND

LOST—Between Indian Agency office and Royal Bank on June 12, a cheque for $327.93 payable to Claude Jones, issued by Nelson Bros. on Royal Bank of Canada. Anyone finding same please return to Indian Agent's office. If this cheque is presented anywhere, please hold and notify Indian Agent or B. C. Police. (144)

LOST—Black springer spaniel. Slight swelling under left eye. Phone Blue 944 Reward. (tf)

LOST—Wagon on 6th East. Finder please return to 1009 6th Ave. East. (143)

IN THE SUPREME COURT OF BRITISH COLUMBIA
IN PROBATE
IN THE MATTER OF THE "ADMINISTRATION ACT"
and
IN THE MATTER OF THE ESTATE OF AUSTIN CARY, DECEASED, TESTATE

TAKE NOTICE that by order of His Honour W. E. Fisher, made on the 3rd day of June, A.D. 1947, I was appointed Executor of the estate of Austin Cary, deceased.

All parties having claims against the said estate are hereby required to furnish same, properly verified to me on or before the 31st day of July, A.D. 1947, after which claims filed may be paid without reference to any claims of which I then had no knowledge.

And all parties indebted to the estate are required to pay the amount of their indebtedness forthwith.

DATED this 5th day of June, A.D. 1947.

JESSE BRIDDEN,
Executor Estate of Austin Cary,
c/o William O. Fulton, Barrister,
Prince Rupert, B.C. (143)

IN THE SUPREME COURT OF BRITISH COLUMBIA
IN PROBATE
IN THE MATTER OF THE "ADMINISTRATION ACT"
AND
IN THE MATTER OF THE ESTATE OF JOHN LIND, DECEASED, INTESTATE

TAKE NOTICE that by Order of His Honour Judge W. E. Fisher, Local Judge of the Supreme Court of British Columbia, I was on the 2nd day of June, A.D. 1947, appointed Administrator of the Estate of John Lind, late of Port Essington, British Columbia, who died between the 18th and 23rd days of February, 1947. All persons indebted to the said estate are required to pay the amount of their indebtedness to me forthwith and all persons having claims against the said Estate are required to file them with me properly verified on or before the 15th day of July, 1947, failing which distribution will be made having regard only to such claims of which I shall have been notified.

DATED at Prince Rupert, B.C., this 2nd day of June, A.D. 1947.

GORDON FRASER FORBES,
Official Administrator,
(141) Prince Rupert, B.C.

FOR SALE

FOR SALE—Roll-brim bath tub with new set of faucets, $35. Phone Black 322. (tf)

FOR SALE—Ice box. 241 9th Ave. West. (144)

FOR SALE—Summer cottage with lot on Lakelse Lake—Apply Terrace Hotel. (147)

FOR SALE—Thirty-foot troller fully equipped. J. Clausen and son.

FOR QUICK SALE—Complete set of stationary engineer's tools and books, also child's high chair and commode chair. No. 1 Angus Courts. Green 989. (tf)

FOR SALE—Cook stove, special made bed with built-in drawers, spring-filled mattress and other household goods. Pat Lyons, 1070 8th E. (142)

FOR SALE—Lumber. Phone Green 698. (142)

FOR SALE—R.O.P. White Leghorns and New Hampshire pullets, all ages, from 85c to $1.70 each. Terms: cash, F.O.B. Kitwanga. M. Rowe. (145)

FOR SALE—Fully equipped troller. Length 32 ft., beam 10 ft., draft 4 ft. 6 in. May be seen at McLean's Floats. Apply 1501 8th East. (144)

FOR SALE—Household and Office Furniture. Hardware and Logging Supplies etc. New Carbon Paper, Typewriter Ribbons, Staples Office Chairs, Rugs 12x12, Typewriter, Desks. Used Beds complete $20. Chesterfield Beds $45. Kitchen Sets $14. Dining Room Sets $30. New Hot Plates $3.50, Scatter Rugs $1.25, New Mattresses $16.50, New Coal and Wood Stoves small size $30. All kinds of other useful articles at reasonable prices. B.C. Furniture Co. Black 324. (tf)

FOR SALE — McClary Silent Glow wick burner stove. Phone Red 953. (143)

FOR SALE— 25 dogfish nets. Apply boat "Svalbard," Standard Oil. (143)

FOR SALE—Mercury power unit, first class condition; inquiries invited. Terrace Machine Shop & Garage. (145)

FOR SALE—Trilight lamp, sealers, blinds, dishes. No. 2 Bay Apts. (142)

FOR SALE—Top Grade Lumber for sale. Fir flooring, edge grain, $85 per M. Flat grain $60. Cedar flooring, 1x4, $50. Shiplap, $48. 3/8" Plywood, $75. Window Sash, $2. Also doors, with frames and fittings. Phone 231. (W&S)

METAL WORK

DON'T Wait for Winter. Now is the time to have that eavestrough fixed and furnace installed. Thom Sheet Metal Ltd., Black 884. (tf)

MACHINERY

TO SAW better lumber more economically, use the modern and up-to-date type National Portable Sawmills, manufactured by National Machinery Company Limited, Vancouver, B.C. (tf)

WANT ESPERANTO AIRED

BIRMINGHAM, Eng., (CP)—The 32nd Congress of the British Esperanto Association decided to ask the United Nations radio division to give regular broadcasts talks on U.N. activities in Esperanto.

IN THE SUPREME COURT OF BRITISH COLUMBIA
IN PROBATE
IN THE MATTER OF THE ESTATE OF CARL CHRISTOPHERSEN SKJEPSTAD, DECEASED
IN THE MATTER OF THE "ADMINISTRATION ACT"

TAKE NOTICE that by order of the Honourable Mr. Justice Wilson, made the 29th day of May, A.D. 1947, I was appointed administer with the will annexed of the estate of Carl Christophersen Skjepstad, deceased. All parties having claims against the said estate are hereby required to furnish same, properly verified, to me on or before the 1st day of August, A.D. 1947, after which claims filed may be paid with reference to any claims of which I then had no knowledge.

AND all parties indebted to the estate are required to pay the amount of their indebtedness to me forthwith.

DATED this 10th day of June, 1947.

GORDON FRASER FORBES,
Official Administrator,
Prince Rupert, B.C.

Renewed City Museum Popular in First Two Days Since Reopening

Although arrangement of its exhibits is only partially complete, Prince Rupert's museum is again open for public inspection and the Board, which has labored to refurnish it, anticipates that it will become the centre of tourist attraction that it was prior to the war.

Its visitors book, unsigned since 1945, started a new page this week, and already the names of more than two dozen tourists who examined the displays on Monday and Tuesday. Curator C. E. Cullin anticipated even more activity today while the steamer Prince Rupert is in port.

"I think we are getting off to a pretty good start," said Mr. Cullin, surveying the newly decorated walls on which were hung exhibits of native handicraft and wild life specimens. "When we get the totem poles in front, it will attract increasing numbers of people."

Mr. Cullin, a resident of the city for 35 years, has come out of retirement to act as curator of the museum for the summer months. Mrs. Cullin is assisting her husband in the preliminary stages.

The totem poles to which Mr. Cullin referred are two which the museum board has obtained from War Assets Corporation and which will be restored and placed on either side of the Second Avenue entrance to the building. One of the poles stood before H.M.C.S. Chatham during the war and the other graced the entrance to the Westview army signals camp.

In addition to his duties as curator, Mr. Cullin will operate a tourist information bureau in an office at the front of the building. This is sponsored by the Prince Rupert Public Relations Council.

The museum will be open during regular morning and afternoon periods during the week while coastwise passenger boats are in port.

An indication of the popularity of the museum in the past is revealed in the visitors' book which was first opened in 1937.

In the ensuing three seasons before the war, thousands of names appeared on its pages, the vast majority followed by American addresses. Californians seemed to predominate.

On June 21, 1938, while the vessels Prince Robert, Prince George and Princess Louise, were in port, more than 300 persons visited the museum. The Board hopes that restoration will result in an even greater postwar popularity for the institution.

Passengers aboard the Canadian Pacific Airlines plane which left Prince Rupert at 1 o'clock this afternoon were E. Dashiel, L. Mortinsen, G. A. Thompson, W. Scuby and J. Black for Vancouver and E. E. Hyndman and Mrs. Sutherland for Sandspit. Passengers arriving from Sandspit on the Tuesday flight were A. J. Stonroe and Mrs. Schuberg.

REGULATIONS STOPPED HIM

Final Tie-up From Now Defunct Aircraft Restriction

KETCHIKAN — Delay in obtaining telegraphic permission from Ottawa for a plane trip to Prince Rupert caused Vic Monahan, Tacoma industrialist, to cancel plans to visit the Canadian port Saturday.

Monahan operates the Cascade Pole Company in Tacoma. He had been in Wrangell for several days arranging to treat poles there which he hoped to ship to the Twin Cities and Chicago areas through Prince Rupert.

Expecting to fly to Prince Rupert on a chartered Ellis Airlines plane, he asked Ellis Friday to arrange the trip. But Prince Rupert had to forward the wire to Ottawa and, by the time permission was granted, just before noon Saturday, it was too late for Monahan to get back and catch reserved through transportation to Tacoma.

(Such special permission for foreign aircraft is now no longer necessary since Prince Rupert has been made a direct port of entry and departure).

Baseball Schedule

June 19— W & N Savoy
June 22— Moose W & N
June 26— Savoy Moose
June 29— W & N Savoy

W & N represents Watts and Nickerson.

Team last mentioned is to be the Home team.

Postponed games will be played Tuesday evenings. All games listed are for Sundays and Thursdays.

Vancouver Auto Crash; One Dies

VANCOUVER (CP) — Albert Alden was killed and another seriously injured when a truck and automobile collided here yesterday. The name of the dead man could not be learned immediately. The injured man, Thomas Gregory, was reported in poor condition. He possibly has skull fracture.

Classified Advertising Pays!

SHAVE & SAVE
With Minora Blades!
★ Minora is a real money saver because it lasts far longer than ordinary blades. For extra shaves—and comfort—ask for Minora Blades.
FITS YOUR DOUBLE-EDGE RAZOR

HICKS
FRASER HOUSE
Modern, Quiet, Comfortable
714 FRASER STREET
Phone Black 823

INCOME TAX
Returns Prepared — See
R. E. MORTIMER
324 2nd Ave. (Near CFPR)

"Offering 37 years of practical Experience in Prince Rupert"
JOHN GURVICH
— has returned to the —
CONTRACTING BUSINES
No Job Too Large — No Job Too Sma
EXCAVATING, HAULING, LAND CLEARIN
PHONE 32 SIXTH STREE

RUPERT MOTORS LTD.
Chrysler — Plymouth — Fargo Distributor
WRECKING CRANE AND TOWING SERVICE
WE REPAIR AND SERVICE ALL MAKES OF CARS AND TRUCKS
Phone 566

JOHN H. BULGER
OPTOMETRIST
John Bulger Ltd.
Third Avenue

SAVOY HOTEL
Carl Zarelli, Prop
Phone 37 P.O. Box
FRASER STREET
Prince Rupert

Interior Motorists
When Driving to Prince Rupert . . .
Why not make "The Home of Friendly Service" your motoring headquarters? With the Skeena Highway open again we look forward to seeing many of our Interior neighbors in town.
For Prompt and Efficient Service It's
Bob Parker Limited
FORD AND MONARCH DEALERS
"The Home of Friendly Service"
P.O. Box 38 — 170 East Third Ave. — Phone

FOR MEN ONLY
WORK BOOTS — DRESS SHOES
RUBBER FOOTWEAR
GEORGE HILL & SONS LTD.
● AGENTS FOR SLATER SHOES ●
624 Third Avenue, Next Commodore Cafe — P.O. Box

-: SHINGOLEEN :-
SHINGOLEEN IS MADE ON A TWO-OIL BASE AND ENTIRELY FREE FROM CREOSOTE. IT IS EASY AN ECONOMICAL TO USE AND IS SUITABLE FOR SHINGLE ROUGH LUMBER, FENCES, ARBORS, ETC. MADE IN VARETY OF ATTRACTIVE AND DURABLE COLORS.
THOMPSON HARDWARE CO. LTD
255 Third Avenue PHONE 1

Box 1308 — Phone 108
PRINCE RUPERT PLUMBING & HEATING
ESTIMATES
OIL BURNER SALES AND SERVICE
Cor. 2nd Ave. and 7th St.

NEW ROYA HOTEL
A Home Away From H
Rates 75c up
50 Rooms, Hot and Co water
PRINCE RUPERT, B
Phone 281 P.O. Bo

KNOX HOTE
A QUIET, PLEASANT PLACE TO LIVE
COMPLETELY RENOVATED — ROOMS REDECORAT
SPRING-FILLED MATTRESSES — LICENSED PREMI
UNDER NEW MANAGEMENT
Proprietors: TOM PESUT — STEVE VRKLAKN

REX CAFE
SECOND AVENUE, OPPOSITE PRINCE RUPERT HO
Chop Suey • Chow Mein
CHINESE DISHES OUR SPECIALTY
Open 6 a.m. to 2 a.m.
PHONE 173

THERE'S A LEADER IN EVERY LINE...

BRIGHTON KING—Bred in British Columbia at the Brighton Stock Farm of Harry Homan and Sons on Lulu Island, this dark brown gelding, born in 1941, by Gelletor out of Modern Maid, won the Canadian Championship at Vancouver's Hastings Park track in 1946. Top money winner of B.C. racing for the season.
Jockey Cap

Brighton King's Colors: Yellow, black sash, yellow caps.
A prize-winning horse is a product of time; the endless attention of experts; limitless care . . . there's a parallel in the production of U.D.L. Jockey Cap, where long experience and tested skills combine with scrupulous aging in charred oak barrels to bring this finest Rye Whisky to its mellow maturity.

IT'S PERFECTLY AGED IN CHARRED OAK BARRELS
UDL
UNITED DISTILLERS LIMITED
VANCOUVER AND GRIMSBY, CANADA
JC-47-2
This advertisement is not published or displayed by the Liquor Control Board or by the Government of British Columbia.

THOM SHEET METAL LTD.
ERIC SPEERS, Manager
Specializing in Marine and General Sheet Metal Work
Electric and Acetylene Welding — Boat Tanks — Stacks
Furnaces — Gutter Work
253 East First (Cow Bay) Phone Black 884
P.O. Box 1219 PRINCE RUPERT

SILVER TIP CAFE
CIGARS CIGARETTES TOBACCOS
ICE CREAM SOFT DRINKS
• TERRACE, B.C. •

• SAILS •
HATCH COVERS • SKATE COVERS
EDMONDSON AWNING & SAIL WORKS
Phone BLUE 126 — 160 East Third Ave. (Next to Shenton's)

EDWARD EVANS LAID AT REST

Many Attend Final Rites For Esteemed Pioneer Resident

Many old friends were in attendance at the Grenville Court chapel of the B.C. Undertakers yesterday afternoon for the funeral of an esteemed resident of twenty-seven years' standing in Prince Rupert—the late Edward Evans, Eighth Avenue West, who passed away last Friday morning at the Prince Rupert General Hospital. Mr. Evans had for many years been employed at the local fish plants. He is survived by his widow and three step-children to whom general sympathy is extended.

Rev. R. A. Wilson, pastor of First United Church, officiated at the final rites and Mrs. J. C. Bilker presided at the organ to accompany the hymns which were "Nearer My God to Thee" and "What a Friend We Have in Jesus."

Many beautiful floral tributes testified to the esteem in which the deceased was held. Among those sending flowers were Wife and family, Mr. and Mrs. S. E. Polson (Treherne, Manitoba), Mr. and Mrs. William Delf and Mr. and Mrs. Fred Walker (Treherne, Manitoba), Mr. and Mrs. Ole Martinson, Deep Sea Fishermen's Union, Manager and Staff of Capitol Theatre, Mr. and Mrs. T. Anderson and Melvin, Mr. and Mrs. Shier, Mr. and Mrs. H. Hale and family, Mr. and Mrs. C. Knutson and family, Mr. and Mrs. Peter Knutson, Mr. and Mrs. K. Monteith, Mr. and Mrs. G. Alexander, Mr. and Mrs. Oscar Carlson, Mr. and Mrs. Hans Giske, Mr. and Mrs. R. Jensen and Robert, Mr. and Mrs. Shrubsall and family, Mr. and Mrs. I. Hanson and Olof, Mr. and Mrs. Edward Morrow and family, Mr. and Mrs. William Thompson, Mrs. F. Chandler and Glen, Mr. and Mrs. A. Steinert, Mr. and Mrs. B. Sylvester and family, Mr. and Mrs. Carl Simonds, and Mr. and Mrs. Charles Scharf.

CARD OF THANKS

I wish to extend my heartfelt thanks and appreciation for acts of kindness, messages and sympathy and beautiful floral offerings received from my many friends in Prince Rupert and other cities during my sad bereavement in the death of my loving husband, Edward Evans.

MRS. EDWARD EVANS.

Classified Advertising Pays!

Britain Will Come Through

British Laborite County Councillor Here to Visit His Son Who Came Seven Years Ago as Refugee

Mr. and Mrs. R. H. Simmons of Sheath Lane, Oxshott, England, who sent their 14-year old son, Victor Rowland, out to this country as a refugee boy in 1940 during the height of the blitz, have arrived from the Old Country to visit the boy who is now a grown man. Victor came out here to reside with Mr. and Mrs. Sunbury of Georgetown. Mr. Sunbury has since died but Victor is still at Georgetown in the employ of the sawmill and box factory of which Mr. Sunbury was manager. Mr. and Mrs. Simmons, who were in Toronto for some time before coming on here, expect to make an extended visit.

Mr. Simmons, who is a van driver at Oxshott, is also a Labor member of the urban district council. Conditions in England, he admitted, are more uncomfortable today from the food standpoint than they were during the war but "Britain will come out of it," he says "if she keeps steady." He expressed confidence that the Labor government, with its policies, will pull the country through. It is not so much that there is not enough to go round, says Mr. Simmons, but that the people had expected too much at once as soon as the war was over. They did not seem to realize that a period of economic adjustment would be necessary for the country to right itself economically. The cessation of lease-lend had been a "nasty blow." Mr. Simmons, who appears to be quite fair-minded politically, pays tribute to Mr. Churchill as a magnetic war leader but does not think he is the man for postwar Premier.

Mr. Simmons called at the Daily News office to see the reporter who had "written up" his son when he arrived here seven years ago. That reporter is now the editor.

SINGLE MEN MAKE MONEY

OTTAWA (CP)—The attention of girls is invited! There were 67 single male Canadians making more than $100,000 a year in 1946. Married men who earned more than that numbered only 42 according to figures tabled in the House of Commons Monday.

Inspector of schools E. E. Hyndman, who returned Tuesday morning on the Coquitlam from a trip to Stewart, left this afternoon by C.P.A. plane on a trip to the Queen Charlotte Islands on official business.

FILLING PEACE TIME FUNCTION

Sandspit Established as Commercial Airbase Now

SANDSPIT — Four employees of the Department of Transport and an agent for Canadian Pacific Airlines comprise the staff of war-built Sandspit airport which has now become the pivotal centre of commercial aviation as a plane transfer port on the new scheduled air service between Prince Rupert and Vancouver.

The operator-agent for CPA is Archie Hunter who arrived from Vancouver two weeks ago.

For the Department of Transport the airport foreman is A. Fowlie, the others posted here in the civilian aviation branch of the Department of Transport being Joe Bowker, George McLaren and Fred Keller. Mrs. McLaren is a British war bride. Mrs. Keller is the former Kay Baker of Prince Rupert.

GET APARTMENT AFTER 20 YEARS' WAIT—It's a big day for Mr. and Mrs. Frank J. Littlefield, London, for after a 20-year's wait they at last have an apartment of their own. In 1927, after their marriage, they applied for a council house. As they waited their family grew. They now have 11 children. The chances of getting a place big enough seemed remote. Two months ago a bus demolished the temporary accommodations at which they had been living and so they moved to a rest centre. Now their application for a council flat has been approved. They watch as the piano is moved in.

SEEING STARS
Six thousand stars are visible to the human eye.

LOTS OF IT
Magnesium is the sixth most abundant element.

SEATTLE FLEET STILL TIED UP

SEATTLE (AP)—Efforts to end the Seattle halibut fleet tieup ended in failure Monday when the Fishing Vessel Owners' Association rejected a compromise offer from the Deep Sea Fishermens Union who voted to raise the owner's share from last year's twenty per cent to twenty-one. The owners suggested 23½ percent. Two hundred vessels have been tied up since May 1.

EYES TIRED?
Two Drops Quick Relief

MAKE THIS SIMPLE TEST TODAY

EYES TIRED? Soothe and refresh them in seconds with two drops of safe, gentle Murine in each eye. You get—

QUICK RELIEF. Instantly your eyes feel refreshed. Murine's skilful blend of 7 ingredients cleanses and soothes eyes that are tired from overwork or exposure to sun, wind and dust.

MURINE FOR YOUR EYES

Superior Grocers LTD.
THURSDAY — FRIDAY — SATURDAY
JUNE 19 - 20 - 21
Free Delivery —:— PHONE 18

FRESH FRUIT AND VEGETABLES

WATERMELON—Cut or Whole .... 2 lbs. 25c
BANANAS— Firm, Ripe ..... lb. 20c
GRAPEFRUIT—Pink, 80's ..... 2 for 21c
PLUMS—Santa Rosa ..... lb. 29c
CANTELOUPE—Jumbo Size ..... each 20c
ORANGES—Valencia, Size 252's .... doz. 33c
PEAS—Fresh, Local Full Pods ..... lb. 23c
LETTUCE—Firm, Solid Heads ..... each 15c
BEETS—Fresh, Bunches, Full Tops .. 2 for 29c
CAULIFLOWER—Large Snowy Heads. ea. 39c
CUCUMBERS—Medium Size ..... each 15c
SPINACH—Fresh, Tender Leaves ... 2 lbs. 29c
RADISH—Fresh, Full Bunches ..... 2 for 15c
CELERY—Crisp, Crunchy ..... lb 23c
LEMONS—Large Size ..... doz. 45c
NEW POTATOES—California ..... 4 lbs. 25c

• *QUALITY GROCERIES* •

CANNING SUPPLIES
CERTO—Pectin, 8 oz. ..... 29¢
CERTO—Crystals 3 oz. ..... 2 for 27¢
PARAWAX—1 lb Pkg. Each ..... 17¢
RUBBER RINGS—pkg. .... 7¢
MEMBA SEALS—pkg. .... 10¢
DOMINION W.M. LIDS—pkg. ..... 30¢
FRUIT JARS—
Kerr, Wide Mouth Mason, 12 pts. $1.35
Kerr, Wide Mouth Mason, 12 qts. $1.57

PEACHES—Royal City, 20-oz. tin ..... 27¢
BABY FOOD—Aylmer, Assorted, 5-oz. tin ..... 8¢
SALTED MIXED NUTS—Kemp's, 7-oz. tin ..... 39¢
PASTRY FLOUR—Wild Rose 7-lb. sack ..... 39¢
BAKING POWDER—Magic, 5-lb. tin $1.25
EXTRACT—Vanilla, Nabob, 2-oz. bottle ..... 28¢
FLOUR—Robin Hood, 49 lbs. $4.75
TEA—Malkin's Best, White Label, 1-lb. pkg. 99¢

NABOB COFFEE
1-lb. pkg. 47c

FILMS
Superpan Press Films
Developing, Printing, Enlarging Portraits, Passports, and Photo Supplies
Prompt Mail Order Service
Chandler and Cowgill
216 4th St. Box 645
PRINCE RUPERT, B.C.

WAR ASSETS COAL
Per Ton
Screened Lump, sacked $12
Mine Run Bulk $10
HYDE TRANSFER
PHONE 580

CHRONIC BRONCHITIS
Does a stubborn bronchial cough, (either phlegmy or dry and hacking) make you choke, gasp, wheeze, keep you awake nights? Relieve it—now! Do as thousands have done—get Templeton's RAZ-MAH—and stop that cough! RAZ-MAH has helped others—let it help you. 50c, $1—at druggists everywhere. R-14

SINGER
Electric Sewing Machines For Rent
Reasonable Rates
Phone 864 — Prince Rupert
Singer Sewing Machine Co.

Now is the time to enjoy this flavor treat!
Tasty Nourishing
NABISCO SHREDDED WHEAT
with garden-fresh berries or bananas!
SW-107
THE CANADIAN SHREDDED WHEAT COMPANY, LTD., NIAGARA FALLS, CANADA

GIFTS for the BRIDE

Planning a shower for the bride-to-be? Want to give her something that is practical and which she's sure to appreciate.

YOU'LL FIND GIFTS GALORE AT
THE VARIETY STORE
Where Your Dimes are Little Dollars

YOUR Summer SUIT

GABARDINES
WOOL CREPES
Smart for every occasion and smart for your figure.
SMART NEW STYLES in FINEST QUALITY
SEE and You BUY

USE OUR CONVENIENT BUDGET PLAN
NO INTEREST
NO CARRYING CHARGES

Sweet Sixteen LIMITED

● An important accessory to every well dressed man's appearance, ECCO Gold-Filled Knives are available in a wide variety of shapes and designs. Finely tempered steel blades. Drop in and see them today.

Bulgers

A. MacKenzie Furniture LIMITED
"A GOOD PLACE TO BUY"
FURNITURE OF EVERY DESCRIPTION
QUALITY AND PRICES RIGHT
Phone 775 327 Third Avenue

LING
THE TAILOR
★
We are taking cleaning and pressing and steam pressing while you wait.
PHONE 649 — 220 Sixth Street

If your building, house or furniture were lost through fire, would your present INSURANCE cover replacement of your possessions?
● Do you realize that present day costs of material and furniture are up fifty percent? Consult your insurance advisers now!
H. G. HELGERSON LIMITED
216 Sixth Street

We Serve You Nothing But the Best . . .
SPECIAL RED BRAND BEEF
CHOICEST VEGETABLES AND FRUITS
COMPLETE LINE OF GROCERIES
● DELICATESSEN ●
Choicest Cooked Meats
Roast Chicken
Meat Pies and Salads Daily
RUPERT BUTCHERS
Phone 21 — Third Ave. West

Now Available!

LOOK FOR THE NEW RED AND WHITE GOLD SEAL LABEL

Johnny's Snack Bar
(Under New Management)
NOW OPEN EVENINGS
Coffee ● Waffles ● Lunches
"A Pleasure to Serve You"

CENTRAL HOTEL
Weekly and Monthly Rates for your convenience . . .
NEWLY DECORATED
Transient Rooms
CAFE In Connection
LICENSED PREMISES (Renovated)
PHONE 51

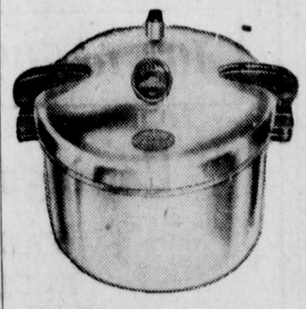

National No. 5 comes completely equipped with rack, inset pans, canning basket and canning guide.

BETTER, SAFER HOME CANNING ALWAYS with a National PRESSURE COOKER
For safety and economy in your home canning (and cooking, too) use the scientifically designed, perfectly constructed NATIONAL PRESSURE COOKER.
Leading food authorities say that pressure cooking is the ONLY safe way to preserve non-acid foods, including vegetables, meats, fish and foul. A NATIONAL PRESSURE COOKER makes foods safer to eat because high heat under pressure kills spoilage agents and bacteria.

Gordon's HARDWARE
McBride Street

Classified Advertising Pays!

Business and Professional

J. P. MOLLER
PHONE BLUE 155
124 4th Ave. East
PAPER HANGING AND PAINTING

HELEN'S BEAUTY SHOP
Permanent Waving.
Beauty Culture in all its branches.
206 4th Street : Phone 655

HANDYMAN HOME SERVICE
GENERAL CONTRACTORS
Building and Repairs of all kinds
Roofs, Chimneys and Oil Burners
PHONES:
Green 486 — Red 894

BOAT CONSTRUCTION
DESIGNING—REPAIRS
Fine Workmanship—Estimates
COW BAY BOAT WORKS
A. P. Crawley Green 391

PAINTING and PAPERHANGING
Phone Black 823
H. J. LUND

SMITH & ELKINS LTD.
Plumbing and Heating Engineers
Phone 174 P.O. Box 274

If It's Rock Work—
CALL BLUE 939
M. SAUNDERS
CONCRETE
SIDEWALKS — BASEMENTS
Your house and yourself fully insured while I do the work.

PRINCE RUPERT BOTTLE COLLECTOR and MESSENGER
PHONE RED 416
Agent for Pacific Bottle B.C. Ltd

GEORGE L. RORIE
Public Accountant, Auditor, etc
Income Tax Returns Compiled
Besner Block - Phone 387

P. N. Kilborn W. Peterson
BERT'S TRANSFER AND MESSENGER
Lumber - Coal - Wood - Baggage
Freight - Express
Phone Blue 810
Night Calls—Green 977
Prince Rupert

PRINCE RUPERT FLORIST
A. R. LOCK
Wedding Bouquets Corsages
Designs Potted Plants
Bulbs Seeds
— MODERATE PRICES —
Prompt attention to mail orders.
Box 516, Phone 777, 300 3rd Ave

JONES NEWS STAND
Eastern and Western Papers
Magazines
SUBSCRIPTIONS TAKEN
Sixth Street Red 808

Serving the Fisheries Industry
Wells (P.R.) Ltd.
Cartage, Labelling, Weighing
BLUE 992

Spectacle REPAIRS
FOR PROMPT and EFFICIENT SERVICE mail your glasses to
COLUMBIA OPTICAL CO. LTD
842 SEYMOUR ST. VANCOUVER, B.C.

LEGION GUESTS OF UGANDA CREW

Thousand Canadian Legion Members Have Fine Time

Almost a thousand Canadian Legion members and crew men of H.M.C.S. Uganda joined in fellowship in the drill hall of H.M.C.S. Chatham last night at a smoker given by the visiting seamen in appreciation of the hospitality shown by the Legion during the four visits the vessel has made here during the last year.

Uganda sailed before 8 o'clock this mornig to return to her base at Esquimalt, where she will be de-commissioned after August 1.

An entertainment program of vocal solos, community singing was climaxed by a boxing card in which seamen from Uganda squared off against each other in four bouts.

Appreciation of Prince Rupert's hospitality to the crewmen of Uganda was expreessed by Master of Ceremonies Warrant Officer William Dow and response was made by Canadian Legion President Vic Houston. Warrant Officer Dow told the gathering that Prince Rupert is among the best-liked ports on the Pacific Coast and that the friendly attitude of its people is famous in the navy.

Yoeman of Signals George Milne was in charge of refreshments, assisted by more than a score of volunteers from the ship.

The program included songs by J. S. Wilson, J. A. Teng, Marcel Girardet, mouth organ duet by the Duncan brothers and various skits and acts.

The boxing bouts were directed by PO Peakman.

Ladies' Fastball—

June 19—High School vs. Moose.

June 24 — Khatada Club vs. Moose.

FIRE DESTROYS BROODER HOUSE, 800 CHICKENS

KITWANGA—Fire destroyed a brooder house containing 800 chickens on the poultry ranch of M. Rowe near here recently but the fire-fighting efforts of Mr. Rowe were successful in saving a nearby building housing valuable machinery. A second brooder house containing 3,000 chickens was not endangered.

"The loss will create a three-week gap in my shipments of broilers to the Prince Rupert market but, after that, I will be in full swing again," Mr. Rowe stated.

Presumably, the fire was caused by a faulty brooder stove. Had it spread to the adjoining building housing the machinery, the loss would have been severe. The building contained two motors and a plucking machine.

Mr. Rowe is glad that he placed the larger brooder house some distance from the one that burned.

He is a former resident of Prince Rupert, having lived here for 25 years before moving to the interior settlement.

F. C. Underhill of the Vancouver civil engineering firm of Underhill, Underhill and Fraser, which is making surveys for water pipe line from Prudhomme Lake to Watson Island for the Port Edward Cellulose Co., returned to the city this morning on the Prince Rupert after spending the last two weeks in Vancouver on busines.

Prince George Packing Plant

Telkwa Meeting Considers Ways and Means of Developing Stock Raising and Marketing

TELKWA—At the annual meeting of the Central British Columbia Livestock Association here last Friday suggestion was made that the Association try to interest someone with capital to open a packing plant in Prince George. It was also decided that the Association contact the co-operative at Prince George with a view to opening a local market there. It was thought that the Prince George Co-operative could handle beef by car lots and if not could handle them in smaller truck shipments. It was also pointed out that there was a cold storage plant in Prince George and it might be that the co-operative here could use its facilities to store beef and so handle car lot shipments. The secretary was finally instructed to contact the co-op to see what could be developed in this direction.

S. G. Preston, district agriculturist, addressed the meeting and suggested that the Livestock Association could be of benefit to the producers by establishing markets and encouraging producers to market at the point where they would get the best returns. They could encourage production of hogs and sheep and also encourage the production of milk, butter and dairy products in general. Mr. Preston was very much in favor of the Association backing the Calf Clubs sponsored by the Government. It was decided that the Director in each district look into the matter holding spring shows and everything be placed in his hands.

Harry Bowman, Colonization Agent for the C.N.R. addressed the meeting and pointed out there were many other services a livestock association could give producers than merely marketing their cattle. One point which was developed from Mr. Bowman's remarks was that the Association would attempt to sponsor the calf Clubs and follow this with a sale of the finished animals. It was thought that the Association could get in contact with butchers in each district asking them to attend such a sale and to give the finished animals a little extra premium at the scale. This has been done with a great deal of success in other parts of the country and would encourage a better grade of beef through out the whole district. The association will offer small prizes to all Calf Clubs for the best animal raised.

In view of a large local demand for beef and the general exorus of people from farms to the woods, it was decided that no Association would still follow the procedure of shipping pool cars to the Co-operative yards in Vancouver. Each director in his own district was to be responsible for these shipments and to see that each applicant shipped the number of cattle he had advised the association he would ship.

There was considerable discussion on the predatory animal situation but since the Game department had seen fit to raise the bounties on wolves from $10 to $20, the Association decided they would take no further action. They had previously recommended that a bounty of $25 be imposed on the wolves and the present bounty came so close to their recommendation the members appeared more or less satisfied.

A resolution was passed strongly approving the stand taken by the B. C. Beef Growers Association of Kamloops with regard to the new school tax on land.

The meeting next year will be held at Burns Lake. The officers for the coming year are as follows:

President, E. H. Deeder, Francois Lake.

Vice-President, J. W. Brown, Dunster.

Secretary - Treasurer, R. W. Calderwood, Smithers.

Directors—William Kidd, Smithers district; William Cocks, Quick district; Neil Kelly, Burns Lake district; F. Durban, Grassy Plains district; T. E. Gerhardi, Fort Fraser district; Rev. Father A. R. Simpson, Fraser Lake district; Charles Castle and Cliff Andros, Vanderhoof district; M. Roberts, Prince George district; C. Malgunas, Mud River district; R. Horricks, McBride district.

It was decided to change the name of the association from Central B.C. Livestock Association to Central B.C. Co-operative Livestock Association, since it was a non-profit organization, everything outside of the actual expense incurred going to the producer.

CFPR Radio Dial 1240 Kilocycles (Subject to change)

WEDNESDAY—P.M.

4:00—Edmund Hockridge
4:15—Stock Quotations and Int.
4:30—Especially For You
4:45—Maggie Muggins
5:00—String Time
5:30—School Choir
5:45—T.B.A.
6:00—The Choristers—Wpg.
6:30—Music by Rene
6:45—Interlude
6:50—Fish Arrivals and Int.
7:00—CBC News
7:15—CBC News Roundup
7:30—Lubka Kolessa, Tor.
8:00—The Nation's Business
8:15—Rythm and Romance
8:30—Invitation to Music—CBS
9:00—David Holman
9:15—Midweek Review
9:30—Mystery Master
10:00—CBC News
10:10—B.C. News
10:15—Music by Shrednik—NBC
10:30—Provincial Affairs
10:45—Showcase Blue Book NBC
11:00—Weather and Sign Off Ann.

THURSDAY—A.M.

7:30—Musical Clock
8:00—CBC News
8:15—Morning Concert
8:45—Music for Moderns
9:00—BBC News
9:15—Morning Devotions
9:30—Little Concert
9:45—Morning Melodies
9:59—Time Signal
10:00—Music by Goodman
10:15—Organ Encores
10:30—Roundup Time

SHIPS AND WATERFRONT

Steamer Prince Rupert Getting $5,000 Interior Decoration Job

Contract for painting and interior decorating of the steamer Prince Rupert has been awarded to the Vancouver firm of J. Boshard & Son. The figure is approximately $5,000. The work shifts will be arranged in such a way that the job will be performed between Saturday noon and the following Monday morning, thereby causing no interference to the sailing schedule.

The halibut vessel Omaney, frequently seen at Prince Rupert, was recently sold at Seattle by Carl Hansen; the figure being reported at $29,000. Buyers were Harry Larsen, Kenneth Hartvigsen and five others.

At 6 o'clock this morning H.M.C.S. Uganda sailed on her return to Esquimalt following a two day visit. Just before sailing there were warning whistles, followed by the appearance of bluejackets here and there along the streets, each moving at a smart pace in the general direction of the waterfront. And not long after this the Uganda's smoke began to take on volume. She was away.

You saw it in The News!

The JOLSON STORY in Technicolor! with LARRY PARKS • EVELYN KEYES • WILLIAM DEMAREST
TODAY TIL THURSDAY 7 p.m. 9:10 p.m.
Capitol
Famous Players Theatre

WE INVITE YOU
TO
FOLLOW THE CROWDS
TO
TERRACE
July 1st Celebration
Games — Sports — Refreshments
THE KINSMEN CLUB OF TERRACE

WALLACE'S offer
Drapery and Curtains
It's always nice to select from a complete department and it's always wise to buy where you know you get top value. That's where Wallace's come in. Our selection is wide and varied. Our policy of cash only makes it possible for us to offer prices that are competitive anywhere in Canada.
MONKSCLOTH — SILK BROCADE
HOMESPUN — SHADOW CLOTH
CRETONNE — SILK CRASH
POPLIN — COTTON PRINT
CELANESE — DOTTED MARQUISETTE
PILLOWS — QUILTS
Bed Spreads — Blankets
Complete Bedding Department
It's WALLACE'S for Values

COTTAGE CHEESE
New Creamed — Fresh Made
VALENTIN DAIRY
Your Daily
ALL-WEATHER SERVICE

First choice of Millions because of its Flavor *
* Maxwell House is bought and enjoyed by more people than any other brand of coffee in the world
Maxwell House contains choice Latin-American Coffees. It has Extra Flavor.
The Maxwell House blend is unusually smooth and mellow.
Radiant Roasting captures all the goodness in this remarkable blend. It's Good to the last Drop.
REGISTERED TRADE-MARK MAXWELL HOUSE BRAND COFFEE
PACKED 2 WAYS: Super-Vacuum Tin DRIP AND REGULAR GRINDS; Glassine-Lined Bag ALL PURPOSE GRIND
MH-237
A Product of General Foods

UPHOLSTERING
FURNITURE REPAIRS
Truck and Auto Cushions Repaired and Recovered
Drapes a Specialty
New Upholstery Materials Available NOW!
Out-of-Town Orders Given Special Attention
LOVIN'S CABINET SHOP
330 SECOND AVENUE (Next to CFPR)
PHONE BLUE 818

For Your Eating Pleasure . . .
Broadway Cafe
(Formerly Boston Cafe)
THE BEST FOOD — FINEST COOKING — TOP SERVICE
BANQUET HALL FOR LUNCHEONS, DINNERS AND AFTERNOON TEAS
Chinese Dishes • Chow Mein • Chop Suey
"TAKE-OUT" ORDERS ANY TIME
Hours: 7 A.M. to 1:30 A.M.
PHONE 200

EXPANSION SALE
Enlarged Store
PRESENT STOCK MUST GO TO MAKE ROOM FOR NEW MERCHANDISE!
10% to 50% Off on Most Merchandise
Earrings and Pins from 25c up
TAKE ADVANTAGE OF THESE REDUCED PRICES ON WATCHES, SILVERWARE, GLASSWARE, RINGS, DIAMONDS ETC.
Manson's Jewellers
518 3rd Ave. West

COAL is available Now . . . BUT
There is still a Coal Shortage. Play safe . . . order early . . . be warm next winter.
There is no better coal than our Foothills Alberta
LUMP — EGG — NUT — PEA
For Better Quality, Better Service . . . Phone
PHILPOTT, EVITT & CO. LIMITED
Serving the North Since 1920
Coal — Lumber — Paint — Building Supplies
Phones 651 - 652

FOR YOUR . . . .
BUILDING REQUIREMENTS
GENERAL REPAIRS
FOUNDATION WORK
CONSULT THE
NORTHWEST CONSTRUCTION LTD.
Estimates given for any type construction.
Phone 563 — Night—Red 603

REPAIR AND RECONDITION YOUR HOME THIS SUMMER!
CALL
GREER & BRIDDEN
BUILDERS AND CONTRACTORS
Repairs — Construction — Alterations
Phone RED 561 — P.O. Box 721