TAXI
Phone 235 Phone
DAY AND NIGHT SERVICE
Stand:
Old Empress Hotel, Third Ave.

NORTHERN AND CENTRAL BRITISH COLUMBIA'S NEWSPAPER

PROVINCIAL LIBRARY, VICTORIA, B.C.

The Daily News

Published at Canada's Most Strategic Pacific Port—"Prince Rupert, the Key to the Great Northwest"
VOL. XXXVI, No. 143. PRINCE RUPERT, B.C., THURSDAY, JUNE 19, 1947 PRICE FIVE CENTS

112 Blue STAR Cabs

ERAL OFFICIAL IS COMING STUDY PORT DEVELOPMENT

o investigate the possibilities of developing trade shipping through this port, W. J. Fisher, Pac t area traffic officer of the federal Departr rade and Commerce will pay a three-day rince Rupert from June 27 to June 30, acc dvice received by the Prince Rupert Chamber erce. Mr. Fisher is being ere by the Department as t of representations made y at the Foreign Trade ence in Vancouver as to acticability and desirabili using this port and its s in offshore shipping Senator J. G. Turgeon en also making represen s along this line.

ill be the first visit to Rupert of Mr. Fisher who saying that he is looking rd with a good deal of in to the occasion. The Sec of the Chamber of Com has been asked to make arrangements for Mr. Fisher to interview persons here who are in a position to discuss the possibilities of port development.

The arrangements for Mr. Fisher's visit have been made by H. W. Brighton, who was recently assigned to Vancouver as Pacific Coast trade representative of the Department of Trade and Commerce. He will arrive on Friday afternoon of next week on the Camosun from Vancouver and will return south on the Princess Adelaide Monday evening.

PROVINCIAL GOVERNMENT, Provincial Library, 299 June 31-47

178 AIR DEATHS MARK AVIATION'S BLACKEST DAYS—One of the victims of the crash of the United Airlines plane which crashed in a take-off at LaGuardia Field, N.Y., is shown being placed in an ambulance after being pulled from the burning wreckage of the huge airliner.

Fish Companies Object To Freight Increases

British Columbia Should Get Same Concessions As Are Given To Maritimes

Mayor McGeer Critical of Both Canadian National and Canadian Pacific —Former Should Be Public Utility

VANCOUVER (CP)—Objections to an increase in freight rates came from fish processing and distributing trades Wednesday, before the hearing here. The Maritime Freight Rates Act of 1927 was brought into the hearing when James S. Eckman, spokesman for the fish trade, declared the west coast should receive advantages similar to those conferred on eastern shippers by the enactment. The M.F.R.A. provides 20 per cent reductions in freight rates on certain traffic moving through the maritimes with a view to making central Canadian markets more accessible to the maritime shippers. Carriers are reimbursed by the federal government subsidies.

Mayor G. G. McGeer also advocated subsidies for British Columbia similar to those accorded the Maritimes. Instead, all British Columbia had was the mountain differential.

The senator-mayor criticized both the transcontinental railways. The Canadian National, he advocated, should be operated as a public utility and not as a private company. The Canadian National was hobbled down by controls abroad. The directorates of both companies were dominated in central Canada.

EAST COAST STRIKE ENDS

NEW YORK (CP)—The end of the eastern maritime contract dispute which tied up much of America's shipping since Sunday was announced early today by the Assistant Secretary of Labor, John W. Gibson. The basis for a settlement is a five per cent increase in wages which affects approximately 110,000 members of three seamen's unions. However, in San Francisco, Nathan Feinsinper, Department of Labor negotiator, said settlement of the dispute in New York did not have an immediate effect on the Pacific Coast situation.

Great Forest Fire In Western Alaska

ANCHORAGE (CP)—A great forest fire, covering an estimated one hundred square miles, is ravaging the Kenai Peninsula's rich spruce. Smoke is reported rising to a height of 25,000 feet.

Belgian Shipyard Workers On Strike

ANTWERP — Ten thousand shipyard workers have quit in a wildcat strike and union leaders have called a meeting to deal with the situation. The walkout followed a conference between the workers, the employers and government representatives during which the union demands for a general wage increase were rejected.

Local Tides

Friday, June 20, 1947

High	1:51	22.6 feet
	14:57	19.6 feet
Low	8:34	—0.1 feet
	20:36	6.6 feet

Neuberger Story Coming In Post

The lead article in The Saturday Evening Post of July 19 will be by Richard L. Neuberger, who has been a Prince Rupert visitor the past week. It is a story of a homesteader in the Oregon-Idaho mountains. Mr. Neuberger also will describe the Prince Rupert region for The Saturday Evening Post.

M.P. CONFIRMS AIR CLEARANCE

Mr. Archibald Advises of Removal of Restriction

Advice has been received at the Daily News office from H. G. Archibald M.P. for Skeena at Ottawa, confirming recent announcement of Hon. Dr. McCann minister of national revenue, that Prince Rupert can now be used as a port for the direct entry of both foreign commercial and pleasure aircraft. The change has been effective since June 5 although some aircraft had been held up since then due to the slowness of transmission of official advice. The action followed vigorous protest of the Prince Rupert Chamber of Commerce and the city council at the former regulation by which Massett was the only port of entry and clearance hereabouts.

C.P.A. Operating Three Lines Now

The new daily air service from Vancouver to Prince Rupert via Port Hardy and Sandspit, brings to three the number of CPA routes flown in British Columbia including daily flights to Nanaimo and to Cariboo, Peace River, Yukon and Alaska routes.

OPPOSITION DISSATISFIED

Old Age Pension Legislation Is Attacked

OTTAWA, (CP) — Opposition forces launched an attack on the government's old age pension legislation in the House of Commons Wednesday, condemning it as "inadequate, watered-down and a bitter disappointment."

Mr. Bracken, Opposition leader, observed that the government had "labored long and brought forth a mouse."

RAID STAGED BY CHINESE BANDITS

LONDON (CP)—The government-controlled Central News Agency reports, without confirmation by any other source, that Mongolian bandits have carried out a punative raid in China Proper. This is the second Mongolian incident in recent weeks.

A dispatch from Kaglan said that more than one thousand Mongolian irregulars had attacked Chahar Province, burning, looting and killing.

Mountain Washouts; Train Late Here

Washout in the Mount Robson region, caused by excessive water drainage due to melting snow under warm weather conditions in the Rockies, yesterday blocked both Vancouver and Prince Rupert lines of the Canadian National Railways ten miles west of Red Pass junction. A small bridge is involved on the Prince Rupert line. As a result tonight's train, normally due to arrive at 11:45 daylight time from the East, is eight hours and thirty minutes late so will not be in until 8:15 tomorrow morning.

Reclamation In Lillooet Valley

OTTAWA, (CP) — The House of Commons voted $100,000 Wednesday night toward the federal project to reclaim and prevent flooding in a 30,000 acre area in the Lillooet River Valley near Pemberton.

THE WEATHER

Synopsis

Improving weather conditions are expected throughout British Columbia today and Friday with decreasing cloudiness and rising temperatures.

Forecast

Prince Rupert, Queen Charlottes and North Coast—Cloudy with rain showers today, cloudy Friday. Wind westerly (15 m.p.h.). Little change in temperature. Temperatures tonight and Friday—Port Hardy, Low 48; High 65; Massett, Low 48; High 60; Prince Rupert, Low 48; High 60.

RUSSIA TO BE INVITED

Will Be Asked to Participate In Conference On Marshall Plan

PARIS (CP)—France and Britain agreed yesterday to convoke a European economic commission to draft over-all recovery and reconstruction program to implement the offer of the Secretary of State, General Marshall, to give aid from the United States. French cabinet spokesmen said the two countries were to send a joint invitation to Russia to participate in the Commission's work.

Gen. Eisenhower to Be College Head

NEW YORK (CP)—In a copyrighted story in the New York Daily Mirror, Walter Winchell said "General of the Army Dwight D. Eisenhower has tendered his resignation to President Truman and will become president of Columbia University next fall."

The War Department said later that Eisenhower had been offered the presidency of Columbia and had not refused it. He would not be leaving his Army post before the end of the year.

ADVOCATE OF INSURANCE OF HEALTH DIES

NEW WESTMINSTER (CP)—Dr. S. Cameron MacEwan, 65, founder of British Columbia's non-profit Medical Services Association died today from thrombosis. He had been in poor health several years. He was president of the College of Physicians and Surgeons in 1940.

Dr. Cameron was persistent advocate of the Health Insurance plan.

"PROMISED LAND" OF ALASKA IS FEATURED IN U.S. MAGAZINE

An objective assessment of the Territory of Alaska appears in the June 16 edition of Time Magazine outlining current conditions and attitudes in the vast northern area whose 90,000 population is being augmented by a rush of continental Americans to the "promised land."

Huge construction jobs on airports and military installations are pouring millions of dollars into the territory, inspiring Alaskans to drink an ironic toast: "Here's to Joe Stalin—Alaska's best friend."

However, Alaska's chief problem still remains distance and lack of transportation, despite the activities of 582 registered commercial aircraft. It is still a long way from the present source of products it needs and far from markets.

Coupled with distance is the fact that vessels which go north loaded go south empty, with no industries to give them cargo.

"Nor can Alaska's vast resources be made to produce wealth and new industry overnight. Nevertheless, a beginning has been made. Minneapolis merchants are shipping goods west from Winnipeg on the C.N.R. and laying them down in Prince Rupert as cheaply as they could be delivered to Seattle, 570 miles south. The fledgling, one-ship Briggs Steamship Corp., is carrying the freight north—90 miles to Ketchikan and 314 miles north to Juneau.

The continuing battle of Governor Ernest Gruening and other Alaskans for relief from the economic drain of Seattle fishing and eastern mining interests from the territory, has inspired opposition both from those interests and Alaskans themselves, especially when he proposed a tax on the wages of itinerant workers.

Governor Gruening also has led the "Statehood for Alaska" movement which was approved by the territorial legislature but which Congress is apparently in no hurry to consider.

Despite the vastly inflated living cost, and the hardship of life—except in the populated centres—optimistic Americans continue to pour into Alaska at the rate of 20 families a day.

But, states the article, hardship does not frighten the migrants who are bringing their families to the promised land. Sourdoughs consider them foolish, but the old settlers forget one thing—"the biggest company of fools ever assembled on a wild goose chase came north to struggle up the Chilcoot Pass, and brave the terrible cold and the terrible trails in the gold rush days of '98. Few found gold, but they founded present-day Alaska."

MEAT BY AIR TO ISLANDS

Express Business Also Booming On Canadian Pacific Airlines

Both air express and passenger business appears to be booming in the newly established scheduled air service from Prince Rupert to Queen Charlotte Islands. On today's flight 650 pounds of air express was dispatched, the most of it being fresh meat from a local packing house to the Sandspit logging camp.

Rent Control On New Houses And Apartments Being Lifted

OTTAWA—An important announcement was made by the Prices and Trade Board today in regard to rent controls.

Controls are removed on houses and apartments built since the first of this year.

Eviction restrictions are also being lifted.

All public meeting places and separate garages are also lifted from rent control.

Bludgeoned His Family To Death

MIAMI, Fla., (CP)—Chris Russell aged 50, who did not want to see his children placed in a home, today beat his daughter Peggy, 11, and son John, 6, to death. He then shot and seriously wounded his next door neighbors, Mr. and Mrs. Walter L. Wolfe, and surrendered to the police. He blamed the Wolfes for "his troubles."

ARE CHARGED WITH MURDER

VANCOUVER, (CP)—John Kneller, aged 26, a truck driver, and his 21-year-old common law wife Elinor Eva Boucher, have been charged with the murder of Harry Woo, a 52-year old Chinese, who was fatally beaten here Tuesday.

A-TCHOO

The most troublesome hayfever period lasts from the middle of August until the first killing frost.

YOUNG INVENTOR SOLVES PROBLEM FOR RAIL LINE

By J. C. GRAHAM
Canadian Press Correspondent

WELLINGTON, N. Z (CP)—Designed by Paul Angus, a 21-year-old engineering assistant in the New Zealand railway department, a machine has been built here which will enable engineers to calculate in less than a week railway electrification details which would take nine months to work out by ordinary methods. It is believed to be the only invention of its kind in the world.

Angus, with other engineering assistants, was engaged in the tedious task of calculating mathematically the size, location and number of sub-stations required to feed power to the railway system when the suburban lines in the Auckland district are electrified. It occurred to him that the work could be done in a fraction of the time by the construction of a machine which would reproduce the problems in miniature.

Technically known as a network analyzer the machine has been built in five months at a cost of only about $2,000 and has been found to work faultlessly It will revolutionize the planning of future electrification schemes in New Zealand.

Operated off a 12-volt battery, it can be made to simulate in every detail the electrification of a section of railway. By juggling switches and buttons the operator reads on meters the answer to involved and highly-complicated problems in electrical mathematics. More than 8,000 feet of wire, 194 rotary switches, 32 meters, 29 variable resistances and 90 toggle switches are incorporated in the machine.

Senior electrical engineers admit that the young designer's invention has profoundly influenced the electrification of the dominion's railways for years to come.

Vancouver Favors All-Day Closing

VANCOUVER (CP)—A decisive "Yes" vote was given in favor of all-day Wednesday closing of retail stores in the plebiscite here yesterday. The returns showed 20,317 for and 12,051 against. It still requires city council action.

IPPER SHIP BAD CRASH

een Killed and eral Injured in India

W YORK (CP) — A Pan rican World Airways of- has stated that Damas- office of the line has ad- that fifteen persons were three seriously injured four slightly injured in crash of the four-engined tellation Clipper Eclipse. clipper was flying from chi, India, to New York. crash occurred when the e was attempting a d landing near Meyadine, ria.

FINDING IN CASE OF PLANE CRASH

OTTAWA v—The Minister of Reconstruction, Hon. C. D. Howe, said that a Board of Inquiry had concluded that a missing trans-Canada air liner "crashed at an unknown place near Vancouver or was lost in the sea with all of the fifteen aboard who must be presumed dead."

GREAT MEETINGS OF CATHOLICS

Marian Congress Is Being Held In Ottawa

OTTAWA (CP) — The Canadian capital city has become the focal point for Roman Catholic prayers for lasting peace as thousands poured into the city for the Marian Congress, the greatest religious pilgrimage the Dominion has ever seen.

Cardinal McGuigan, Archbishop of Toronto, and personal representative of the Pope entered the old Basilica Cathedral yesterday for the Liturgical Reception, signalling the opening of the five days period of prayer and supplication.

It is estimated there are 200,000 visitors in Ottawa, doubling the population temporarily.

A reception for Cardinal McGuigan was held yesterday afternoon by Prime Minister W. L. Mackenzie King.

PROSECUTOR IN STRIKE ACTION

NANAIMO (CP)—F. S. Cunliffe of Nanaimo has been appointed special prosecutor for the Provincial labor department in the action against workers in the Imperial Laundry Co. now on strike. He will prepare charges.

ANAS MAY INTO SEA

gshoremen and Warehousemen Refuse to Extend rking Hours

NCOUVER (CP) — Thousands tems of ripe bananas may mped into the ocean, un- labor union here decides ange hours of work.

0,000-stem cargo is sched- to arrive here Friday but nternational Longshoremen Warehousemen's Union -C.C.L.) today refused to d working hours into the end in order to unload the

pping officials declared the as would rot if not un- d promptly into refrigerator

idential Veto eld By House

SHINGTON, (CP)—The Uni- ates House of Representa- esterday upheld President n's veto of four billion tax reduction bill, thus it finally and completely.

EKS ARE ECUTED

To Death For Treason Murder—Some mmunists

ENS (CP)—Seventeen men ted of treason and murder executed today in the ard of the Greek prison Island. Most of the men executed by firing squads ere convicted as traitors. who died were Commun- nd had been sentenced for er.

eau Has Enough ze Dispensaries

city of Juneau recently a resolution, prohibiting pening of any more liquor shments at least for this The city already has 14 ail bars and 12 liquor s.

ALIBUT SALES

Canadian

C. Todd, 55,000, 24.6c and Storage.

:: TODAY'S STOCKS ::

Courtesy S. D. Johnston Co. Ltd.

Vancouver	
Bralorne	11.00
B. R. Con.	.06¾
B. R. X.	.10
Cariboo Gold	2.41
Dentonia	.16½
Grull Wihksne	.07½
Hedley Mascot	1.05
Minto	.04
Pend Oreille	2.25
Pioneer	4.05
Premier Border	.05¾
Premier Gold	.62
Privateer	.40
Reno	.12
Salmon Gold	.19½
Sheep Creek	1.15
Taylor Bridge	.52
Taku River	.75
Vananda	.33
Congress	.04
Pacific Eastern	.30
Hedley Amalg	.08½
Spud Valley	.13
Central Zeballos	.02½
Silbak Premier	.70
Oils—	
A. P. Con. (ask)	.25
Calmont	.65
C. & E.	2.45
Foothills	2.80
Home	4.05
Toronto	
Athona	.13½
Aumaque	.24½
Beattie	75
Bevcourt	.80
Bobjo	.17
Buffalo Can.	.20
Con. Smelters	87.00
Conwest	.95
Donalda	.95
Eldona	.37
Elder	.77
Giant Yellowknife	6.20
God's Lake	.99
Hardrock	.42
Harricana	.08½
Heva Gold	.30½
Jacknife	.07½
Joliet Quebec	.50
Lake Rowan	.10
Lapaska	.32
Little Long Lac	1.66
Lynx	.16
Madsen Red Lake	3.30
McKenzie Red Lake	.62
MacLeod Cockshutt	1.70
Moneta	.46
Negus	2.10
Noranda	46.50
Osisko Lake	1.34
Pickle Crow	2.90
Regcourt	.33
San Antonio	4.10
Senator Rouyn	.40
Sherritt Gordon	3.10
Steep Rock	1.75
Sturgeon River	.22

NO LIMIT NOW ON PACIFIC MILK

At last all restrictions have been removed from your favorite milk and you may buy in unlimited quantities. Remember, Pacific Milk is the only evaporated milk packed in B.C. It is irradiated and vacuum packed. Do not accept substitutes, because plentiful supplies of Pacific Milk are now available everywhere.

Ask for it by name!

BUY ALL YOU NEED

ACTION IN THIS FILM

A role well suited to the virile talents of Wallace Beery is the rough, tough, boisterous, blustering but often sentimental "Slag" McGurk, ex-heavyweight pugilist, in "The Mighty McGurk" which is being shown on the Capitol screen this Friday and Saturday.

The range of episode in "The Mighty McGurk" is a wide one, from heart-tugging pathos to slugfests with no punches pulled, broad comedy or menacing melodramatic complications.

Against a background of New York in the days of forty-five years ago, Beery appears as a kind of trouble shooter for Edward Arnold, boss of a rowdy-dowdy lower East Side cafe. With Arnold demanding that his robust man Friday carry through a plot that will shake away a piece of property from the Salvation Army into the hands of an unscrupulous saloon group, Beery finds himself in the thick of trouble. His dilemmas are many and varied; his lady friend, Aline MacMahon, wants him to perk up and make something of himself; he is threatened by rival gangster elements; he unwillingly becomes foster parent of an English war orphan whose actual guardian posts a high reward for his reappearance.

Beery, as the rather bewildered bruiser confronted by a hornet's nest of schemes and peril, turns in one of his most effective parts. Young Dean Stockwell is outstandingly sympathetic and moving as the child refugee. Aline MacMahon has one of her top roles as Beery's fiancee, while Edward Arnold is despicable in the saloon boss role. The young love interest woven into the story is deftly handled by two newcomers, Dorothy Patrick and Cameron Mitchell.

Classified Advertising Pays!

IN THE SUPREME COURT OF BRITISH COLUMBIA
IN PROBATE
IN THE MATTER OF THE "ADMINISTRATION ACT"
and
IN THE MATTER OF THE ESTATE OF AUSTIN CARY, DECEASED, TESTATE

TAKE NOTICE that by order of His Honour W. E. Fisher, made on the 3rd day of June, A.D. 1947, I was appointed Executor of the estate of Austin Cary, deceased.

All parties having claims against the said estate are hereby required to furnish same, properly verified to me on or before the 31st day of July, A.D. 1947, after which claims filed may be paid without reference to any claims of which I then had no knowledge.

And all parties indebted to the estate are required to pay the amount of their indebtedness forthwith.

DATED this 5th day of June, A.D. 1947.

JESSE BRIDDEN,
Executor Estate of Austin Cary,
c/o William O. Fulton, Barrister,
Prince Rupert, B.C.

(143)

MINERAL ACT
NOTICE OF APPLICATION FOR CERTIFICATE OF IMPROVEMENTS
"LION", "TIGER" AND "PLUTUS FRACTION" MINERAL CLAIMS

Situate in the Portland Canal Mining Division.

Where Located—Kitsault River, near Alice Arm.

Lawful Holder — Donald Gordon Marshall.

Number of the holder's free miner's certificate—12563-F.

TAKE NOTICE that Donald Gordon Marshall, Free Miner's Certificate No. 12563-F, intends, at the end of sixty days from the date hereof, to apply to the Mining Recorder for a Certificate of Improvements for the purpose of obtaining a Crown grant of the above claim.

And further take notice that action, under section 85 of the "Mineral Act," must be commenced before the issuance of such Certificate of Improvements.

Dated this 5th day of May, 1947.

D. G. Marshall.

Here's Speedy Relief for Tender, Aching, Burning Feet

Moone's Emerald Oil Must Give Complete Satisfaction or Money Cheerfully Refunded

Your feet may be so puffed up and sore that you think you can't go another step. Your shoes may feel as if they are cutting right into the flesh. You feel sick all over with the pain and torture and pray for quick relief. What's to be done?

Two or three applications of **Moone's Emerald Oil** and in double-quick time the pain and soreness start to disappear. A few more applications at regular intervals and you're on the way to solid foot comfort.

And as for Soft Corns and Callouses, try a few applications each night at bedtime; find out for yourself how good it is.

No matter how discouraged you have been, if you have not tried **Emerald Oil** then you have something to learn.

It's a wonderful formula—this combination of essential oils with camphor and other antiseptics so marvelous that thousands of bottles are sold annually for many distressing skin troubles.

Ormes Ltd. sells lots of it. Satisfaction guaranteed or money back.

-: SHINGOLEEN :-

SHINGOLEEN IS MADE ON A TWO-OIL BASE AND IS ENTIRELY FREE FROM CREOSOTE. IT IS EASY AND ECONOMICAL TO USE AND IS SUITABLE FOR SHINGLES, ROUGH LUMBER, FENCES, ARBORS, ETC. MADE IN A VARETY OF ATTRACTIVE AND DURABLE COLORS.

THOMPSON HARDWARE CO. LTD.

255 Third Avenue — PHONE 101

SINGER
Electric Sewing Machines
For Rent
Reasonable Rates
Phone 864 — Prince Rupert
Singer Sewing Machine Co.

COTTAGE CHEESE
New Creamed — Fresh Made
VALENTIN DAIRY
Your Daily
ALL-WEATHER SERVICE

Now Available!

LOOK FOR THE
NEW RED AND WHITE
GOLD SEAL LABEL

Classified Advertising Pays!

The Experts Say . . .

By KAY REX
Canadian Press Staff Writer

MEAT FOR BABIES — Baby wasn't forgotten when the Canadian Dietetic Association met in Ottawa recently, and mothers across the Dominion may be interested to know a new baby food now being marketed came in for much favorable comment at the convention.

Canned meat for babies has been added to that list of strained vegetables and fruits. And believe it or not the new product really tates like meat.

As a rule not many youngsters get the opportunity of eating meat before they're two, or even three years old, but this may be fed at any age, depending upon the advice of the family doctor. There is evidence that babies can handle meat at a much earlier age than was previously thought.

The diced products for juniors have been specially prepared to teach the children to begin chewing. And there's plenty of variety as six meat products are available in both the strained and diced food—beef, lamb, veal, pork, heart and liver.

STRAWBERRY SEASON—The strawberry season has returned. But for those who like the delicious juicy fruit, it never lasts long enough—so why not try freezing your own berries this year for those off-season special occasions. Home economists say fruit for freezing must be ripe, but firm, and at the ideal stage of maturity for immediate table use. The finished product, whether frozen or canned, can be no better than the original fruit. The secret of keeping foods fresh in the freezer is to keep moisture in and air out. Waxed cartons are ideal as containers, or glass sealers, or tins. And the berries may be packed in dry sugar, or in syrup.

STRAWBERRY WHIP—Strawberry whip is one good berry recipe which may either be made now with the fresh fruit, or with the frozen product—next January.

Ingredients: one egg white; 1¼ cups hulled strawberries; one-quarter cup sugar; one-quarter teaspoon lemon juice; few grains salt.

Put unbeaten egg white and whole berries into bowl and whip with a rotary egg-beater. When the mixture begins to thicken, beat in the sugar gradually and whip until the mixture holds a peak—about five minutes. Add lemon juice and chill before using. This delicious dessert will hold its shape for three hours if kept in the refrigerator.

PRACTISED TO CURTSEY BUT SHOOK HANDS WITH HER MAJESTY INSTEAD

Weeks of assiduous practice in curtseying in anticipation of being presented to the Queen when her Majesty was to visit the Canadian Legion war services club in Edinburgh came to to naught and even caused a little embarrassment when, on the great occasion of the meeting, Her Majesty offered her hand and it was a hearty handshake instead of the curtsey, Mrs. Stanley Wilson told Gyros and Gyrettes at a club luncheon yesterday. The former Florence Smith of this city was a charming and interesting speaker, recounting interesting incidents and experiences of life in the Scottish capital during the war. She herself was an active worker in connection with the Canadian Legion Club. At present, after an absence from the city of twelve years, she is visiting here at the home of her mother, Mrs. R. J. D. Smith, who accompanied her at yesterday's luncheon.

It was Mrs. Wilson who presented Her Majesty with a bouquet of maple leaves, heather and roses. The Queen was captivatingly charming and unaffected—"just like any mother." She enthused over the bouquet expressing particular interest in the maple leaves whihe she said she intended to press and preserve. Appropriately, the Queen wore a maple leaf broach on the occasion of her visit. Incidentally, she "won the hearts" of all the boys.

Mrs. Wilson told of some of the problems of entertaining the boys in Edinburgh—how the question of pressing irons, so much in demand, was met—how a sensation had been caused in staid old Edinburgh by instituting Sunday afternoon bridge games and Sunday evening dances. She paid tribute to the Canadians as the neatest and best behaved of all the allied soldiers.

With the ending of the war it had been felt by the Canadian women of Edinburgh that their war association should be perpetuated. Accordingly the Canada Club of Edinburgh had been organized. Starting with a membership of thirty, it had now grown to three hundred. Two thirds of the members were women of Canadian birth or Scottish women who had lived at one time or another in Canada. The other one-third were Scottish women.

President C. G. Ham was in the chair at the luncheon. The guest speaker was introduced by G. A. Hunter. Besides Gyros and Gyrettes guests included Gordon Pushie of New York and C. H. Orme of Victoria, Miss Evie Rivett and Miss Leah Basso-Bert.

Officers of Moose Women

Chapter 211, Women of the Moose, held its annual installation of officers last night at the Moose Temple. Installing officer was Mrs. William Bussey, graduate regent.

Officers for the ensuing year are:

Senior Regent, Mrs. W. Weiss.
Graduate Regent, Mrs. C. B. McIntyre.
Junior Regent, Mrs. W. Bailey.
Chaplain, Mrs. C. Graham.
Guide, Mrs. H. Horne.
Assistant Guide, Mrs. C. H. Collins.
Sentinel, Mrs. W. H. Murray.
Argus, Mrs. G. Clark.
Pianist, Mrs. McDonald.

Members of the Loyal Order of Moose were invited guests.

After the installation, a social evening was spent with playing of court whist and refreshments were served by a committee under the chairmanship of Mrs. C. H. Collins.

Prize-winners in whist were Mrs. Robert Murray, ladies first; Mrs. Lee Hilton, second; men's first, Mrs. Amy Kasper; consolation, Percy Welter.

• Light, luscious hot buns if you bake with Fleischmann's. Fleischmann's *active* Fresh Yeast gives you *full value*, because it's full-strength, fast-acting. Bakes better bread, tastier buns.

IF YOU BAKE AT HOME, order Fleischmann's Fresh Yeast from your grocer today. This dependable yeast with the familiar yellow label has been Canada's favorite for over 70 years.

Always fresh—at your grocer's

• An important accessory to every well dressed man's appearance, ECCO Gold-Filled Knives are available in a wide variety of shapes and designs. Finely tempered steel blades. Drop in and see them today.

Bulgers

NEW BLEND HERE!

Improved Chase & Sanborn thrills coffee lovers!

• All over Canada, Chase & Sanborn Coffee has been a big favorite for many years. But now the makers of Chase & Sanborn have created an even finer new blend of the world's choicest coffees!

81 years of experience have gone into making this new blend. You'll find it even richer, even mellower, even more deeply satisfying than the coffee which has won Dominion-wide popularity for Chase & Sanborn.

Don't miss it! Order a pound of new improved Chase & Sanborn today! You'll love it! You'll call it the finest coffee you ever tasted! You'll pass your cup for more!

ALSO AVAILABLE IN VACUUM PACKED TINS

ROSA - LEE
LADIES' WEAR

Now Open

345 THIRD AVENUE WEST

* * *

The Latest In . . .

Coats, Dresses
Lingerie, Hosiery

A COMPLETE STOCK OF FINEST MERCHANDISE

We Serve You Nothing But the Best . . .

SPECIAL RED BRAND BEEF

CHOICEST VEGETABLES AND FRUITS

COMPLETE LINE OF GROCERIES

• DELICATESSEN •

Choicest Cooked Meats
Roast Chicken
Meat Pies and Salads Daily

RUPERT BUTCHERS
Phone 21 — Third Ave. West

CENTRAL HOTEL

Weekly and Monthly Rates for your convenience . . .

NEWLY DECORATED

Transient Rooms

CAFE
In Connection
LICENSED PREMISES
(Renovated)

PHONE 61

That grin says ...GOOD!

Shreddies* for breakfast mean smiles for breakfast. Those sparkling eyes and firm white teeth are the result of good nourishing food—and Shreddies are nourishing, as well as swell-tasting. They are whole wheat—nature's best food, with a flavour that brings the grin that says—GOOD. Have Shreddies for breakfast tomorrow.

S-U-P-E-R WITH SOUP!

Crisp Shreddies make soup taste better, with its malty, salty, flavour. Eat in soup or consommé, equally well with the crunchy little morsels dropped in. Try them for lunch tomorrow.

**Shreddies is a registered trade-mark owned in Canada by*
THE CANADIAN SHREDDED WHEAT COMPANY, LIMITED
NIAGARA FALLS, CANADA

PRINCE RUPERT REALTY CO.
P. H. LINZEY
INSURANCE - RENTALS - REAL ESTATE
212 Fourth Street (Next Door to B.C. Messenger)

Business and Professional

J. P. MOLLER
PHONE BLUE 159
124 4th Ave. East
PAPER HANGING AND PAINTING

HELEN'S BEAUTY SHOP
Permanent Waving.
Beauty Culture in all its branches.
206 4th Street : Phone 655

HANDYMAN HOME SERVICE
GENERAL CONTRACTORS
Building and Repairs of all kinds
Roofs, Chimneys and Oil Burners
PHONES:
Green 486 — Red 894

BOAT CONSTRUCTION
DESIGNING—REPAIRS
Fine Workmanship—Estimates
COW BAY BOAT WORKS
A. P. Crawley Green 391

PAINTING and PAPERHANGING
Phone Black 823
H. J. LUND

SMITH & ELKINS LTD.
Plumbing and Heating Engineers
Phone 174 P.O. Box 274

If It's Rock Work—
CALL BLUE 939
M. SAUNDERS
CONCRETE
SIDEWALKS — BASEMENTS
Your house and yourself fully insured while I do the work.

PRINCE RUPERT BOTTLE COLLECTOR and MESSENGER
PHONE RED 416
Agent for Pacific Bottle B.C.

GEORGE L. RORI
Public Accountant, Auditor, Income Tax Returns Comp
Besner Block - Phone 38

P. N. Kilborn W. Pet
BERT'S TRANSFER AND MESSENGER
Lumber - Coal - Wood - Bag
Freight - Express
Phone Blue 810
Night Calls—Green 977
Prince Rupert

PRINCE RUPERT FLORI
A. R. LOCK
Wedding Bouquets Cors
Designs Potted Plant
Bulbs Seeds
— MODERATE PRICES —
Prompt attention to mail o
Box 516, Phone 777, 300 3r

JONES NEWS STA
Eastern and Western Pa
Magazines
SUBSCRIPTIONS TAKI
Sixth Street R

Serving the Fisheries Ind
Wells (P.R.) L
Cartage, Labelling, Weig
BLUE 992

Spectacle REPA
FOR PROMPT and EFFICIENT S
mail your glasses to
COLUMBIA OPTICAL CO

(Authorized as Second Class Mail, Post Office Department, Ottawa)
Published every afternoon except Sunday by
Prince Rupert Daily News Ltd., 3rd Avenue, Prince Rupert, British Columbia.
G. A. HUNTER, Managing Editor. H. G. PERRY, Managing Director.
MEMBER OF CANADIAN PRESS — AUDIT BUREAU OF CIRCULATIONS
CANADIAN DAILY NEWSPAPER ASSOCIATION
An independent daily newspaper devoted to the upbuilding of Prince Rupert and all communities comprising northern and central British Columbia.
SUBSCRIPTION RATES
By Carrier, per week, 15c; Per Month, 65c; Per Year, $7.00;
By Mail, Per Month, 40c; Per Year, $4.00.

Americans Want Facts

PRESENT POLICY on the Alaska Highway is to permit travel by all people who have automobiles which are in good mechanical condition and who have adequate cash and supplies. Travelers by bus need no traffic control permits at all. People who bring their own cars must demonstrate to the satisfaction of authorities that those cars can survive the 1,600-mile journey to Fairbanks and other Northern points.

In 1946 the Canadian government wisely kept the road closed to tourist traffic. There were very few places along the way at which gasoline, oil, food and lodging could be obtained. Now there are more places—approximately 20, all told, although some are small. Thus, this summer the government is permitting on the road those tourists with cars in A-No. 1 condition.

However, while traffic control authorities at Edmonton and Dawson Creek allow tourists on the highway who have good automobiles, these same authorities write communications to prospective tourists discouraging Alaska trips. It is an ambiguous situation. The desire of government officials to keep unreliable people and infirm equipment off the road is understandable. However, if people with substantial equipment are allowed to drive to Alaska, then they should be told that such is definitely the case.

Recent communications from Edmonton point out that, although some tourists are denied permits, all persons may appeal their case to the assistant commissioner of the Royal Canadian Mounted Police in that city. It is our understanding that this official is granting traffic control permits to all tourists who can offer any satisfactory reason for desiring to drive to Alaska. This is wise policy. Most of the tourists are Americans. Their taxes paid for this first land link to Alaska. They should be allowed to drive over the road if their cars are satisfactory.

A recent dispatch in The Vancouver Daily Province pointed out that hundreds of cars were rolling northward through British Columbia points, bound for Alaska. Some of these cars were described in The Province as those of "holiday seekers" and others as those of "prospective settlers in Alaska." The dispatch said that suitable cars were being permitted to travel northward onto the Alaska Highway. This is as it should be but the Canadian authorities at Edmonton and Dawson Creek should put forth a specific statement of policy which leaves no ambiguities as to use of the Alaska Highway. Tourists with adequate cars are being permitted to travel north. Tourists can board buses without any permits at all. These facts should be made clear.

The authorities at Edmonton and Dawson Creek have done a good job in difficult circumstances. Last year they prudently kept traffic limited to essential travel. This season, with greater facilities along the road, they should allow all suitably-equipped cars to head North. We must remember that Prince Rupert, a strategically located shipping centre, will share significantly in any developments which add to Alaska's growing population. Alaska now has 91,000 people—a huge proportionate increase over the 72,000 who lived there in 1940. We, too, have our connection with the Alaska Highway via the Inside Passage and Haines Cut-off.

* * *

CHISELLING ON TOURISTS

WE HAVE BEEN HEARING some rather unpleasant stories about how tourists visiting Prince Rupert have been exploited in the way of exorbitant charges by local services. There has been talk of overcharges being made. In fact, some of the tourists have had rather bitter things to say which, if allowed to spread, could be very damaging to our good name as a community.

We are anxious to have the tourists here, realizing the benefit they bring in direct business and, what is possibly quite as important, in the way of publicity. That publicity can be very bad for us if they are given cause to say that they are fleeced by unscrupulous business people when they come here.

Possibly, we hope, nothing very serious has happened so far and any cases there have been here isolated. Certain we are that there are very few Prince Rupert people who would approve of fleecing the tourists or any one else.

If there has been any isolated case of chiselling so far, certainly it would be very unpopular in local public opinion and it would not long pay off for those who would be so grasping and short-sighted as to engage in it.

REPAIR AND RECONDITION YOUR HOME THIS SUMMER!
— CALL —
GREER & BRIDDEN
BUILDERS AND CONTRACTORS
Repairs — Construction — Alterations
Phone RED 561 P.O. Box 721

INSURANCE MEN MEET AT JASPER

Thirty-Seven of United States Represented at Gathering

JASPER PARK — More than 500 men and women from 37 of the United States assembled at this well known Canadian Rockies summer resort yesterday for the first post war educational conference of the National Life Insurance Company, whose home office is in Montpelier, Vermont.

A special train of the Canadian National Railways brought the majority of the insurance people here Wednesday afternoon, while others came by car and plane.

The Opening feature of the program was a fellowship dinner Wednesday in the main dining hall of the Lodge at which Clyde R. Welman, of Memphis, Tennessee, president of the company's general agent's association, was toastmaster.

Elbert S. Brigham, company president, and one of the leading Jersey dairy farmers in the United States, delivered the welcoming address. Mr. Brigham's farm at St. Alban's, Vermont, is particularly famed for having won the national championship in Jersey cows butter fat production for the past five consecutive years.

General conference chairman Karl G. Gumm, of the company's home office, outlined convention activities.

Superintendent of agencies B. Bob Slattery, presided at the opening general session which was addressed by Vice-President Edward D. Field, by proxy. Aside from this keynote speech there were talks on agent's training, sales demonstration, how to serve veterans better and other topics.

Three other vice-prseidents, L. Douglas Meredith, executive vice-president; Deane C. Davis, general counsel, and Henry H. Jackson, actuary, also a number of the company's top salesmen, are on the program, including Chester G. Raymond, Tacoma, who has qualified during the past year as leading producer for the entire company, which already has over eight hundreds of millions of dollars in force.

The entertainment program includes many afternoon motor tours to various scenic spots in world - famed Jasper National Park, which covers 4,200 square miles of the Canadian Rockies.

TO REMAP AUSTRALIA

CANBERRA, (AP) — The Australian government plans to remap the whole of Australia and its territories by means of radar triangulation. Sir Harold Spencer Jones, British Astronomer Royal and leading authority on mapping, will advise the government.

Steamship Sailings

For Vancouver—
Tuesday—ss Coquitlam, 1:30 p.m.
Thursday—ss Prince Rupert, 11:15 p.m.
Friday—ss Catala, 10 p.m.
Saturday—ss Camosun, 9:15 p.m.
From Vancouver—
Sunday—ss Coquitlam, p.m.
Monday—ss Princess Adelaide p.m.
Wednesday—ss Prince Rupert 10:00 a.m.
Monday—ss Princess Adelaide 10 p.m.
Friday—ss Camosun, 3 p.m.
Friday—ss Catala, p.m.
For Alaska—
Friday—ss Camosun, midnight.
Wednesday—ss Prince Rupert, midnight.
From Alaska—
Thursday—ss Prince Rupert, 7 p.m.
Saturday—ss Camosun, 7 p.m. —10:45 p.m.

CHRONIC BRONCHITIS
Does a stubborn bronchial cough, (either phlegmy or dry and hacking) make you choke, gasp, wheeze, keep you awake nights? Relieve it—now! Do as thousands have done—get Templeton's RAZ-MAH—and stop that cough! RAZ-MAH has helped others—let it help you. 60c, $1—at druggists everywhere. R-14

NOTICE

The Daily News wishes to draw attention to the rule that classified and transient advertising is payable in advance at the office at time of presenting copy for advertising. Those desiring to advertise in this manner in the Daily News are asked to assist the office and respect this rule by refraining from telephoning classified advertising.

RAP UNRRA'S JOB IN CHINA—Former UNRRA executives with five years of overseas service, Mr. and Mrs. Jack Conway of Los Angeles and Boston bring charge against UNRRA program in Washington. They claim Chinese Communist cause has gained greatly from "complete failure" of UNRRA program in China, and that UNRRA workers have helped alienate natives by "incompetence, immorality, indifference."

MAY POLICE FINES $430

Thirty-seven convictions in city police court during May resulted in $430 being paid into the city coffers in fines, according to the police report for that month submitted to the civic police committee. There were no dismissals of cases brought before the magistrate during the month. Liquor prosecutions, under the government Liquor Act and the Indian Act, accounted for 29 of the convictions during the month. There were 14 of the former and 15 of the latter. Value of articles stolen during the month was set at $757, of which $450 was recovered, largest item was a motor and equipment valued at $525. A motor and a bicycle valued at $450 were recovered.

Train Schedule

(Pacific Standard Time)

For the East—
Monday, Wednesday, Friday—8 p.m.
From the East—
Tuesday, Thursday, Saturday—10:45 p.m.

Classified Advertising Pays!

EARLY NEWS IS WELCOME

Local news items, to ensure publication, should be in the office by 10 a.m. Contributors are asked to bear this in mind. Items of social and personal interest are always welcome.

ENGINEERS' PRESIDENT

Of interest to Prince Rupert is the announcement of the recent appointment of LeRoy Fraser Grant to presidency of the Engineering Institute of Canada. This is a sixty year old national technical society of over 8,300 registered professional engineers.

Printing his portrait and sketch of career the Financial post says his elevation to the presidency came not by succession but, as one citation expressed it "in recognition of outstanding contribution to the accomplishments and standing of the profession in Canada, and to the inspiration and well being of youthful engineers."

Born in Toronto, honor graduate of the Royal Military College, Queens, he participated in the early development of Prince Rupert, first with the Grand Trunk Pacific (07-09) then with F. S. Clements, land surveyor (09-11) and for the next few years on surveys and municipal work.

He became distinguished as builder of battle railways in the first world war, returning to B.C. in 1918, subsequently settling in Kingston, Ontario.

When Col Grant retired on military age limit in 1944 the Royal Military College was not functioning as such, and he was appointed by Queens to its faculty of applied science where he is now associate professor. Prince Rupert was little more than a survey camp between 1907 and 1909 when Le Roy Grant was here. He was with A.W Agnew's party and spent many a busy day on duties which took them far and wide over a rugged townsite. This was long before the coming of the railway and incorporation. Many old friends of pioneer times will learn of the appointment with interest and pleasure.

SEE US FOR ALL REQUIREMENTS IN
Office Supplies
Consult us for your needs in all types of printing work.
Everything in high-class stationery.
Cards for every occasion Fountain Pens
DIBB PRINTING COMPANY
BESNER BLOCK THIRD AVENUE

WE HAVE OBTAINED THE AGENCY FOR
H. C. LITTLE VAPORIZING TYPE
OIL BURNERS
CIRCULATING HEATERS AND OIL BURNERS ON HAND ARE IDEAL FOR YOUR HOME
SAANICH PLUMBING & HEATING
P.O. Box 1158 (Station B) Phone BLACK 962

JUST ARRIVED
Another Shipment of the Outstanding
R. C. A.
Victor Radios
Battery Model BT42
Long and Short Wave — Small and Compact
The New Eveready No. 758 Battery Pack is housed inside the cabinet for economy of space.
Price $59.95
IDEAL FOR HOME OR BOAT
McRae Bros. Ltd

Progressive Courteous
COMMODORE CAFE
Good as the Best Better Than the Rest
Fountain Service — Banquet Hall
SUNDAES SODAS MILK SHAKES Ice Cream Specials
PHONE 17
LUNCHEONS DINNERS BANQUETS PARTIES
WEEKDAYS OPEN 7 A.M. TILL 12 P.M.
SUNDAYS OPEN 8 A.M. TILL 12 P.M.
Official Appointment
Geo. Dybhavn Prop — B.C. Automobile Association — W. T. Cooper Manager

Ormes Ltd.
The Pioneer Druggists
PRESCRIPTION CHEMISTS
The REXALL STORE
PHONE 81
Daily Delivery Service
STORE HOURS DAILY from 9 a.m. till 9 p.m.
SUNDAYS and HOLIDAYS from 12 Noon till 2 p.m. 7 p.m. till 9 p.m.

Ready Money
FOR PROGRESSIVE PEOPLE

He wanted to pay the Bank A BONUS!

June 20th—John J. Veroba of Lampman, Sask., applied to the Bank of Montreal for a loan of $2,000 to purchase a threshing combine. His proposition was sound . . . and the loan was made.

John Veroba's new machine was delivered on June 25th. Ten days later, with his own crops still four weeks from harvesting, he set out for Sharon Springs, Kansas. With his new combine he worked for the farmers there and in the neighbouring communities for one month to the day.

In the meantime his own crops were ripening. Early in August he turned northward to Lampman, and on his arrival, August 11th, immediately remitted to us the full $2,000 he had borrowed. His work had given him back the entire purchase price of his combine!

The total interest charge was $12.60. So pleased was this customer to possess his own combine free of all debt, and to commence his own harvesting with a happy and easy mind, that he wished to pay the Bank of Montreal a bonus to mark his appreciation.

The Bank, of course, declined the bonus, but is gladly accepting the expression of John Veroba's thanks in the form of his permission to tell his story in this advertisement.

This case is typical of the assistance which the Bank of Montreal is extending to progressive people in every walk of life and demonstrates how it makes true its promise: "When you ask for a loan at the B of M, you do not ask a favour."

If you need money, see your nearest B of M manager today. If your proposition is sound, there's money for you at the B of M.

"MY BANK" TO A MILLION CANADIANS B of M

BANK OF MONTREAL
working with Canadians in every walk of life since 1817

Prince Rupert Branch: G. R. S. BLACKABY, Manager
Stewart Branch: G. J. S. ANDERSON, Manager

D64SR

MOOSE VISITOR IMPRESSED BY LOCAL LODGE

Tribute to the large and active membership of the Prince Rupert Moose Lodge was paid Wednesday by Mrs. Van Oestdam, of Regina, whose husband is Governor of the Saskatchewan district, Loyal Order of Moose. Mrs. Van Oestdam was here after a holiday trip to Alaska.

"Prince Rupert lodge is twice as large and far more active than is the Regina lodge," she said. "And Regina is a city of 65,000."

Membership in the local men's lodge is about 250 while the Women of the Moose chapter here has an enrolment of almost 200.

Mrs. Van Oestdam was guest of honor at a function held in the Moose Temple on Tuesday night following the Lodge's regular meeting. She told the members that she was pleasantly surprised to see the fine building which the local lodge owned.

ON VANCOUVER ISLAND—Future citizens of Canada are these Doukhobor children. "One person cannot hold another as his own," stated Joseph Podovinkoff, spokesman of the Doukhobors who have settled at Hilliers, Vancouver Island. He was referring to the wife-sharing system now being practiced by the group.

Hotel... arrivals

Prince Rupert

Mrs. S. Brodie, Regina; Mrs. E. Van Oastdam, Regina; Stewart Ronald, New Westminster; T. Prystay, Terrace; P. Litrault, Terrace; D. Fontana, Bamfield, B.C.; Mr. and Mrs. B. Fisher, Golden; Miss B. Oakes, city; G. L. Bowden, Hazelton; R. L. Powell, Hazelton; J. F. Dunlop, Smithers; Mrs. G. Grant, Terrace; Mr. and Mrs. N. Gerde, Ketchikan; S. S. Gilmore, Vancouver; H. Burris, Kamloops, Mrs. C. Robin, Pacific.

Mr. and Mrs. C. H. Orme, who have been spending the past week in the city, are sailing by the Prince Rupert tonight on their return to Victoria.

Pallbearers Tuesday afternoon at the funeral of the late Edward Evans were H. M. Hale, C. Knutson, K. Montieth, R. Shrubsall, O. Carlson and T. Anderson.

Mr. and Mrs. A. E. Norton left at the first of the week for Edmonton, being called there on account of the death of Mrs. Norton's father who passed away at his home at Blackfalds near the Alberta capital.

Social Doings

(Contributions to this section will be welcomed)

ANGLICAN TEA IS FINE AFFAIR

Many Callers at Home of Mrs. Wm. Watts Yesterday Afternoon

The Anglican ladies were pleasantly surprised by the succession of callers who braved the aqueous atmosphere yesterday afternoon to enjoy a friendly cup of tea.

The home of Mrs. W. M. Watts, Fourth Avenue West, was loaned for the occasion and was decked with a lavish profusion of flowers. Outstanding were the rich, red peonies arranged as a tea table decoration and centered on a distinctive lace cloth. They were grown in the garden of Mr. and Mrs. A. S. Nickerson, Borden Street.

Presiding at the tea table were Mrs. Basil S. Prockter and Mrs. A. T. Parkin.

Serving refreshments were Mrs. Carl Brechin, Mrs. William Hall, Mrs. R. E. Mortimer and Mrs. Jack Bulger.

A fancy work stall was convened my Mrs. Florence N. Eve, Mrs. W. J. Nelson and Mrs. C. C. Mills.

The home cooking table was supervised by Mrs. T. B. Black and Mrs. Lance Potterton.

Mrs. A. L. Holtby, president of the Anglican Ladies' Auviliary, assisted the hostess, Mrs. Watts, in receiving the guests.

Mrs. H. C. Flood and Mrs. J. T. Langridge were co-conveners for the affair. Mrs. George Hill, Jr., acted as cashier.

TERRACE WOMAN DIES IN EAST

Mr. and Mrs. Ross Matthews, of Terrace have received word of the sudden passing of their second daughter, Margaret, Mrs. Lawrence Merckx (right) at her home at Boissevain, Manitoba, on Sunday. She was 23 years old and was kell known in Prince Rupert. Before her marriage, deceased was on the staff of the Bank of Montreal at Prince Rupert, and prior to that, attended St. Joseph's convent here. Surviving are her husband at Boissevain, her parents, and two sisters, Mrs. W. Baranieski and Miss Bernice Matthews at Terrace, and another sister, Mrs. Harry Lundquist, at Powell River.

CYRL ORME TO WRITE HISTORY

Plans to Compile Story of City and District From Early Days

Writing the history of Prince Rupert and the central interior, including the Bulkley Valley, will become the project of C. H. Orme, pioneer Prince Rupert druggist who in almost 40 years of residence in this city has witnessed first-hand most of the events that make up the region's chronicle.

Mr. Orme's intention to coordinate and document the history of the region was announced this morning as a work which will fill in the time left by his retirement from active business in the drug store which he founded here in 1908.

Mr. Orme, who moved to Victoria a year ago, is at present in the city but is leaving tonight to return south. He will welcome authentic information on past events in the region.

Need for a properly composed history of the city and its surrounding area was pointed out by the Daily News this week after visiting writers Richard Neuberger of Portland and Gordon Pushie, of Time Magazine, had spent hours scanning back newspaper files for accurate background data.

Mr. Orme arrived in Prince Rupert on August 4, 1908, on the steamer Transit, setting up the city's first drug store at the corner of Sixth Street and Third Avenue, later opening a second store at the corner of Second Avenue and Fourth Street.

His project is being commended widely and he is considered by many to be a most fitting person to undertake the job.

Classified Advertising Pays!

Regular Baptists In Annual Session

VANCOUVER — Regular Baptist Churches of British Columbia are holding their annual convention here this week in Ruth Morton Baptist Church with business sessions in the mornings, devotional sessions in the afternoons and spiritual rallies in the evenings. The opening rally was addressed Monday night by Rev. R. L. Powell. President P. A. Lee is occupying the chair and matters of business coming up include foreign missions, summer camps, Christian training and college questions. (Regular Baptist Church of Prince Rupert is identified with this provincial body).

Second Divorce From Same Woman

His second divorce from the same woman who left him twice for the same man, was awarded in the Supreme Court to Norman C. Donald by Chief Justice Farris, says the Vancouver Sun, which goes on to say Donald got a decree dissolving his marriage two years ago, and that he states they were married first in Calgary in 1932 and he got a divorce in Prince Rupert in 1943, remarrying her in 1945.

Mr. and Mrs. A. Strand, who have been residents of the city for the past five years, are sailing tomorrow evening for Vancouver to make their future home.

ENGINEER WINS AWARD

LONDON, (AP)—A Distinguished Flying Cross has been awarded to FO. C. R. G. Ryan London, for skilful work as flight engineer in a No. 405 (R.C.A.F.) Squadron aircraft damaged in a raid on Leipzig April 10, 1945.

ONLY LIQUID METAL

The only metal which is liquid in its natural state is mercury.

INTERIOR GIRL WINS NATIVE SCHOLARSHIP

KITWANGA — Miss Judith Morgan, daughter of Wallace B. Morgan, former upper Skeena district vice-president of the Native Brotherhood of B.C., was this year awarded a first prize scholarship for her year's work at the Alberni Residential School where she is a student.

According to word received by her father from A. E. Caldwel, school principal, the scholarship carries an opportunity for six weeks of studying Indian art at the provincial museum, Victoria.

Miss Morgan is already in Victoria, and was received by Lieut. Governor Arthur Banks at the opening of the Indian arts show at the museum.

Miss Morgan is expected to return to Kitwanga on a holiday about the middle of August.

MINERS BOOST OUTPUT

LONDON, (AP)—Britain's five-day week for miners is showing good results. In their second five-day week miners produced more than 4,000,000 tons of coal—almost as much as the record production reached in the last six-day week.

Watch These 4 Teething-Time Troubles Of Baby

✓ Digestive upsets
✓ Fever
✓ Fretfulness
✓ Constipation

Don't let your baby fret needlessly during teething time. Get a box of Baby's Own Tablets used so successfully for over 50 years by mothers. They help sweeten sour little stomachs, and clear out harmful wastes that make baby fretful and restless. Then see how quickly baby's fever usually subsides and your tiny one becomes restful and contented. No "sleepy" stuff — no dulling effect. They can be used with full confidence. Easily crushed to a powder if desired. Be on the safe side — ask your druggist today for Baby's Own Tablets. 25 cents.

GIFTS for the BRIDE

Planning a shower for the bride-to-be? Want to give her something that is practical and which she's sure to appreciate.

YOU'LL FIND GIFTS GALORE AT

THE VARIETY STORE
Where Your Dimes are Little Dollars

A. MacKenzie Furniture
LIMITED
"A GOOD PLACE TO BUY"
FURNITURE OF EVERY DESCRIPTION
QUALITY AND PRICES RIGHT
Phone 775 327 Third Avenue

FILMS
Superpan Press Films
Developing, Printing, Enlarging Portraits, Passports, and Photo Supplies
Prompt Mail Order Service
Chandler and Cowgill
216 4th St. Box 645
PRINCE RUPERT, B.C.

WAR ASSETS COAL
Per T
Screened Lump, sacked ... ... $
Mine Run Bulk ... $
HYDE TRANSFE
PHONE 580

National No. 5 comes completely equipped with rack, inset pans, canning barvet and canning guide.

BETTER, SAFER HOME CANNING ALWAY
with a
National
PRESSURE COOKER

For safety and economy in your ho canning (and cooking, too) use t scientifically designed, perfectly c structed NATIONAL PRESSURE COOK

Leading food authorities say th pressure cooking is the ONLY safe w to preserve non-acid foods, includi vegetables, meats, fish and foul. NATIONAL PRESSURE COOKER ma foods safer to eat because high he under pressure kills spoilage age and bacteria.

Gordon's HARDWARE
McBride Street

UPHOLSTERING
FURNITURE REPAIRS
Truck and Auto Cushions Repaired and Recovered
Drapes a Specialty
New Upholstery Materials Available NOW!
Out-of-Town Orders Given Special Attention
LOVIN'S CABINET SHOP
330 SECOND AVENUE
(Next to CFPR)
PHONE BLUE 818

For That Party . . .
PARAMOUNT CAFE
at Port Edward, B.C.
CHOP SUEY • CHOW MEIN
7:00 a.m. to 11:00 p.m.

Seasonable Ideas for Housekeepers

STRAWBERRY—QUEEN OF FRUITS—HERE TO SOLVE DESSERT PROBLEM

The highlight of the summer's social season in many localities used to be the Strawberry Festival. On this occasion the strawberry reigned supreme. All fruits boast an appetite appeal because of their rich color and tempting aroma but none is more welcomed to family menus, nor held in such high esteem as the strawberry. They are popular when served at any meal, either plain with cream, as an appetizer, in a salad or dessert. With fresh Canadian strawberries now available in many parts of the country, the dessert course no longer presents a problem.

The ideal summer dessert is cool, refreshing and appetizing. It should be light in appearance and taste and one which is easily prepared. It should never have that "worked-over" appearance. There are many strawberry desserts which meet all these requirements and have become the delight of both the homemaker and her family.

Large strawberries, because of their size and general attractiveness, are preferred for dessert purposes. However, size is no indication of the flavor, since that varies with the variety. Quality is indicated by the general appearance of the berries. They should have that fresh, clean, bright look and be a full solid red color. They should be free from excess moisture and dirt. Small misshapen berries are usually of poor quality and flavor.

In order to retain the juice in the berries, wash them before hulling, using either a sieve or collander, holding it under running water. Strawberries should never be allowed to stand in water, since this will result in loss of flavor.

With the slight increase in sugar and the return of whipping cream, many of the old richer desserts will be making their reappearance this year, after a long absence. Here are some favorite strawberry recipes, which will be heartily applauded by all members of the family.

Strawberry Bavarian Cream

1½ tablespoons gelatine
¼ cup cold water
⅓ cup sugar
½ cup water
1 cup washed fresh strawberries
⅓ cup sugar
1 cup whipping cream

Soak gelatine in cold water. Combine sugar, water and salt and bring to the boiling point. Add soaked gelatine, stirring until dissolved. Cool until mixture begins to thicken. Add crushed strawberries which have been sweetened with the ⅓ cup sugar. Blend well. Whip cream and fold into partially thickened mixture. Turn into a moistened or slightly greased mould and chill until set. Unmould on serving plate and garnish with whipped cream and whole strawberries. Six servings.

Strawberry Ice Cream

1¼ cups milk
2 egg yolks, slightly beaten
½ cup sugar
1 tablespoon flour
⅛ teaspoon salt
1 cup crushed, fresh strawberries (sweetened)
2 egg whites, stiffly beaten
1 cup whipping cream

Scald milk in top of double boiler. To egg yolks add the sugar, flour and salt. Add a small quantity of the scalded milk, blend well and return to remaining milk. Cook until mixture coats spoon. Cool and add the crushed strawberries. Pour into freezing tray and freeze to a mush. Remove from refrigerator and fold in egg whites and whipping cream. Return to refrigerator and freeze until firm—2 to 3 hours. Six to eight servings.

Strawberry Sponge

1 tablespoon gelatine
¼ cup cold water
½ cup boiling water
½ cup sugar
1 cup strawberry juice and pulp
1 tablespoon lemon juice
2 egg whites
½ cup whipping cream

Soak gelatine in cold water for 5 minutes and dissolve in boiling water. Add sugar, fruit juice and pulp. Chill and when partially set, fold in whipped cream and egg whites, stiffly beaten. Turn into a moistened or slightly greased mould and chill until firm. Unmould and garnish with whole berries. This Sponge may be served on a slice of Sponge cake and garnished with whole berries, and whipped cream. Six servings.

Lemon Pie-m-m-m!

Sure it's delicious, when you make it with Canada Corn Starch and it will be a favourite with the whole family.

The quality of Canada Corn Starch is the reason for its popularity with housewives from Coast to Coast. When your recipe calls for Corn Starch be sure to use Canada Corn Starch, its dependable quality ensures excellent results.

Also Manufacturers of Crown Brand Corn Syrup

The CANADA STARCH COMPANY Limited
Montreal Toronto

Hollywood Cafe
PRINCE RUPERT'S NEWEST AND MOST UP-TO-DATE RESTAURANT
FULL-COURSE MEALS
FROM 11 A.M. TO 6 A.M.
Special Dinner Every Sunday - 5 p.m. to 8 p.m.
CHINESE DISHES A SPECIALTY
WE CATER TO PARTIES
CHOP SUEY CHOW MEIN
FOR OUTSIDE ORDERS PHONE 133
735 THIRD AVENUE WEST

YOUR Summer SUIT

GABARDINES
WOOL CREPES
Smart for every occasion and smart for your figure.
SMART NEW STYLES in FINEST QUALITY
SEE and You BUY
USE OUR CONVENIENT BUDGET PLAN
NO INTEREST
NO CARRYING CHARGES
Sweet Sixteen LOUTS

EXPANSION SALE
Enlarged Store
PRESENT STOCK MUST GO TO MAKE ROOM FOR NEW MERCHANDISE!
10% to 50% Off on Most Merchandise
Earrings and Pins from 25c up
TAKE ADVANTAGE OF THESE REDUCED PRICES ON WATCHES, SILVERWARE, GLASSWARE, RINGS, DIAMONDS ETC.
Manson's Jewellers
518 3rd Ave. West

Francois Lake News

VIRGINIA KEEFE TO BE MARRIED

FRANCOIS LAKE—Mrs. R. E. Lord and Mrs. Claude Lord entertained at Tchesinkut Lake Auto Camp Lodge on Friday evening in honor of Virginia Keefe who will be married shortly. More than 60 were present and all enjoyed the evening very much. Mrs. Claude Lord, Mrs. Gordon Funnell and Miss Irene Hartman superintended the games which were amusing. Miss Keefe was presented with a beautifully decorated box, on which was a tiny doll with a large frilled skirt which completely covered the boxfull of gifts. After the numerous parcels had been opened the bride-elect passed them around for all to see. She then thanked all and invited them to visit her. Supper was served by Mrs R. Lord, assisted by Mrs. Claude Lord, Mrs Gordon Funnell and Miss Hartman.

After an hour's community singing the party broke up at about 1:30.

Mrs. Henkel Hostess For Francois Bride

FRANCOIS LAKE—Mrs. Henkel entertained last Thursday afternoon in honor of Dorreen Eastment, who is shortly to be married. After a pleasant social hour Dorreen, assisted by her mother, Mrs. Cassidy, opened numerous lovely and useful gifts which were presented to her by her many friends here. A delicious lunch was served later by the hostess, assisted by Mrs. Gordon Funnell and Virginia Keefe. Mrs. Bill Mummery (Marion Keefe) poured the tea and Mrs. John Keefe the coffee.

INSTITUTE IS ACTIVE

FRANCOIS LAKE — The monthly Farmers' Institute meeting was held in the hall last Wednesday. Report of May 24 celebration showed a substantial bank balance, concrete evidence of a most successful day.

Arrangements have been made with Mr. Steele for a show every two weeks. C. Corliss and Sandy Jenkins were appointed delegates to attend the district convention on June 25 and 26 at Telkwa. A resolution regarding increased school taxes is to be sent to the convention.

Inquiries are being made as to the cost of various materials suitable for sheathing the exterior of the hall.

July 5 is to be general building and clean-up day at the hall, when it is hoped all members will turn up to get the grounds in readiness for the fall fair.

A letter is to be sent to Road Superintendent Fergus Park urging that something be done as soon as possible to the dangerous corner at Nicholson's mill, before some tragic accident occurs.

A letter is being sent to Dr. Smyot, endorsing the request for a health unit for this district.

Mrs. Shaffer of Glendive, Montana, is staying at the Shaffer farm for a short visit. She is Sam Shaffer's mother.

The service at Francois Lake church was well attended on Sunday morning.

Last Thursday evening about six o'clock there was a thunderstorm and heavy rain. At Funnell's there was a good deal of hail. The cabbage and other plants were badly broken and bruised.

Seven members of the Riding Club met at the J-P Ranch on Sunday afternoon and rode back into the hills for some hours. It was a perfect day for riding and all report having enjoyed the trip very much.

Two government bulls have arrived in the district to form a bull club. They are located at Reg Partington's, Francois Lake, and Neil Kelly's Tchesinkut Lake. Great satisfaction has been expressed as to the quality of the animals.

Mrs. Claude Lord and Mrs. Gordon Funnell will attend the Bulkley-Tweedsmuir district convention of the Women's Institute to be held in Telkwa on June 24.

Mr. and Mrs. Reg Partington found a wild goose floundering around their wheat field on Sunday. On picking it up they found it had but one foot and the stump was completely healed over with a skin. It was put in the henhouse overnight and the next morning allowed out with the hens. After a while it flew away.

Live Trout From Sky In Interior

FRANCOIS LAKE—When Mrs. John Keefe was busy cleaning 14 trout outside the back door she saw a bald-headed eagle flying with a trout in its claws from the lake. When it was almost above the house a seagull attacked the eagle, who dropped the trout and dived at the seagull, sending feathers flying in all directions. The trout, still alive, dropped 15 feet from Mrs. Keefe who simply picked it up and treated it in the same manner as those which Ralph had caught.

FRANCOIS LAKE FERRY SCHEDULE

FRANCOIS LAKE—The Francois Lake ferry starts on a new schedule on Monday. The first ferry leaves Southbank in the morning at 7 p.m. and there are 12 crossings during the day, the last leaving Southbank at 7 p.m. The ferry leaves Northbank at the half hour. Starting on the first Sunday in July there will be two crossings until the last Sunday in September. Captain J. Stretch will be taking the ferry with Captain Laing, each taking part of the day. Captain Stretch was an officer in the British Merchant Navy for 15 years and for six years was commander of ships during the war. He and Mrs. Stretch recently came out from Scotland and bought the Hazen Long ranch.

FIRES DON'T BOTHER THIS NONAGANARIAN—Mrs. Frances Suzanna Wardla, 90, has arrived in Canada to see her four sons and numerous grandsons, and also to be made an honorary member of the Hamilton, Ont., fire department. Mrs. Wardla stated on her arrival in Quebec from England that she was going to set Hamilton "afire." This served as an excuse for Acting Deputy Chief Chris Boyle to swear her in to his department. Mrs. Wardla has six sons and a daughter in Canada. She is shown in her new capacity as fireman, standing on the fire truck waiting for the first alarm.

MARRIED AT OOTSA LAKE

Miss Daphne Bennett Becomes Bride of Virgle Fleming

OOTSA LAKE—A recent wedding of interest which united two pioneer families of the Lakes District was solemnized at Ootsa Lake at the home of the bride's parents when Daphne Rae, only daughter of Mr. and Mrs. Cecil Bennett and granddaugher of Mr. and Mrs. J. M. Guss, pioneer Ootsa Lake residents, was united in marriage to Virgle Flemming, eldest son of Mr. and Mrs. J. Flemming of Tatalrose, Rev. N. Atkinson officiating.

To the strains of "Weddidng March" from Lohengrin, played by Mrs. R. E. Guss, the bride, attired in shimmering floor length pink slipper satin, with bouffant net overskirt, approached the bridal arch on the arm of her father, Cecil Bennett, well known early settler of Ootsa Lake district. Her veil of misty white was held in place by a tiara of white baby roses and she carried a bouquet of pink and white roses.

Miss Joan Guss, cousin of the bride, who acted as bridesmaid, wore floor-length blue crepe in a classic design and carried pink roses.

Clifford Bennett, brother of the bride, supported the groom.

The bride's mother, Mrs. Cecil Bennett, was attired in a brown pebble crepe two-piece ensemble and Mrs. J. Flemming, mother of the groom, chose blue crepe for the occasion.

After the ceremony a sumptuous buffet luncheon was served to the 50 assembled guests—relatives and a few most immediate friends of the bride and groom. The four-tiered wedding cake was cut by the bride to whom Mr. Atkinson proposed an appropriate toast.

In the evening a dance was held at Wistaria Hall where the happy couple received the congratulations and good wishes of their hosts of friends from all parts of the Lakes' district.

The bride is a popular member of the younger set at Ootsa Lake and the groom, returned in 1946 from overseas, is in business at Tatalrose where this popular young couple will take up residence.

HEARING AID — Milady's earring now has more than ornamental velue. That is of course, if she requires aid. A miniature attachment to a hearing aid is concealed in the smartly styled piece of jewelry. The pin sets hide a tiny receiver behind one earring. It improves the morale too, because it is invisible, and tres chic.

TERRACE

Terrace Was Irresistible

Nevada Couple, Headed for Alaska, Decide To Go No Further

TERRACE— The Farnsworths rolled into town last Saturday night with their former army weapon carrier loaded down with camping equipment. They were intending to go to Alaska but, after seeing Terrace and talking to some of the town's leading boosters, they only travelled a few miles west of town before they turned around and came back for another look.

Sunday they were taken on a conducted tour of the district which included a trip to Kalum Lake. The greenery and beauty of the whole area proved too much for the Farnsworths. Right away they began looking for a place to stay for the next three or four months. If suitable arrangements can be made this couple from Nevada may become residents of Terrace.

When friends of the Farsnworths knew they were making the trip there were a number of requests for detailed information of the country the travellers would pass through. Several other couples would like to find new homesites.

According to the Farnsworths, the custom officials in the southwest corner of our province are not aware that it is possible to motor from Prince George to Prince Rupert.

ERROR ANGERS FISHERMEN

LONDON, (AP)— A Ministry of Food bookkeeping error—a wrong entry of $800,000—has caused the Scottish Herring and White Fish Catcher's Federation whom it affected, to demand "an immediate inquiry into the Ministry's administration."

You saw it in The News!

HAS GRAPES UNDER GLASS

Terrace Man is Planning Large Scale Development

TERRACE—Peter Van Stolk arrived in Terrace in 1937. The contrast between the rugged landscape of British Columbia and the neat man-tended nursery fields he had left near Utrecht, Holland, was abrupt but not unpleasant. The same year he bought property near Terrace and began improvements and experiments. One of the first things he did was plant Black Hamburg grapes in his 120 by 24 foot glass house. The Black Hamburg is considered a choice eating grape throughout Europe but in Canada they are a fairly recent introduction.

Normally the Black Hamburg will produce a full crop within five years but the war interrupted Mr. Van Stolk's experiment. In 1941 he answered the call of his native country and donned a uniform. During his five years with the army he visited nearly every part of the world and, when he returned to Terrace in 1946 the Black Hamburgs, were in about the same stage of development as when he left them. If he is lucky Mr Van Stolk expects to harvest half a crop this year. Two years hence he should have production up to its peak which he figures will be right around 1500 pounds of delicious eating grapes.

LONGEST AQUEDUCT

The longest aqueduct ever built is the 300-mile Colorado River aqueduct of Southern California.

Terrace Theatre
Showing on Tuesdays and Wednesdays
Fridays and Saturdays at 8 p.m.
Saturday matinee at 2:30 p.m.

Friday and Saturday June 20 and 21
"BROOKLYN ORCHID"
with William Bendix, Joe Sawyer
Marjorie Woodworth and Grace Bradley

Tuesday and Wednesday June 24 and 25
"SUSPENSE"
with Belita, Barry Sullivan
Bonita Granville, Albert Dekker and Eugene Pallette

TERRACE Transfer & Taxi
Storage
WE MEET ALL TRAINS—SERVICE TO ANY POINT IN THE DISTRICT
(H. Smith)
P.O. Box 167 Terrace

WE INVITE YOU
TO
FOLLOW THE CROWDS
TO
TERRACE
July 1st Celebration
Games — Sports — Refreshments
THE KINSMEN CLUB OF TERRACE

SILVER TIP CAFE
CIGARS CIGARETTES TOBACCOS
ICE CREAM SOFT DRINKS
TERRACE, B.C.

FOR PROMPT SERVICE . . . .
See Your
GENERAL MOTORS DEALER
Chevrolet Buick Chev. Trucks
Pontiac Oldsmobile G.M.C. Trucks
Machine Work A Specialty
Terrace Machine Shop & Garage
TERRACE B.C.

LITTLE, HAUGLAND & KERR LTD.
Lumber Manufacturers
Rough and Dressed Lumber — TERRACE — Logs, Poles and Piling
Agents For International Harvester Co.
Firestone Tire & Rubber Co. Ltd.
Philco Radios
Willard Batteries

a small heart beats...

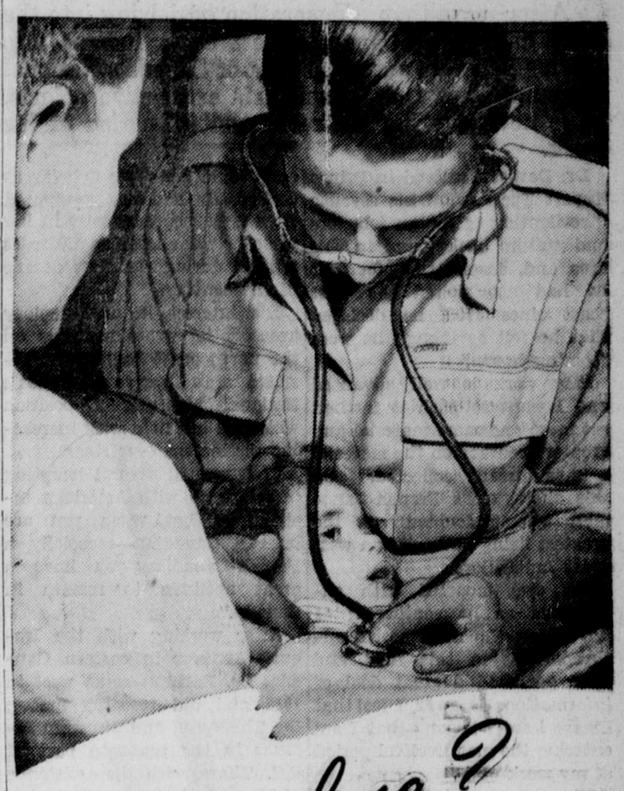

for how long?

That's for YOU to decide!

THIS child is a Greek . . . one of many thousands who need your help desperately. This help . . . life itself . . . will be in the form of Canadian medical supplies and equipment bought in Canada with *your* dollars.

THE CANADIAN RELIEF TO GREECE APPEAL for $1,500,000. is to provide and maintain:

- 10 mobile X-ray units
- 9 mobile dental units
- 6 permanent health centres
- mobile medical units to reach remote areas
- latest type cancer X-ray machines
- needed drugs and other equipment

OPEN THE DOOR TO HOPE
. . . You hold the key

Send your contributions now to the Canadian Relief to Greece Committee in your community or to any branch of the Royal Bank of Canada. Contributions deductible from Income Tax.

8A-47

THE CANADIAN *Relief to Greece* APPEAL - $1,500,000

Prince Rupert people may send their contributions to the ROYAL BANK OF CANADA or the CITY HALL.

ROYAL CAFE
(Mrs. C. C. Swanson)
SPECIALIZING IN FRIED-CHICKEN AND WORKINGMEN'S MEALS.
GOOD HOME COOKING
Third Avenue • 7 a.m. to 12 p.m.

For Your Eating Pleasure . . .
Broadway Cafe
(Formerly Boston Cafe)
THE BEST FOOD — FINEST COOKING — TOP SERVICE
BANQUET HALL FOR LUNCHEONS, DINNERS AND AFTERNOON TEAS
Chinese Dishes • Chow Mein • Chop Suey
"TAKE-OUT" ORDERS ANY TIME
Hours: 7 A.M. to 1:30 A.M. PHONE 200

BLONDIE —Practice Makes Perfect. *By Chic Young*

—That's A Traffic Violation!

After Lifetime of Anthropology Dr. Barbeau Feels Work 'Starting'

After more than a generation of delving into the early culture of Canada's west coast Indians, Dr. Marius Barbeau, anthropologist of Canada's National Museum, finds that, despite his exhaustive efforts, he is now entering the most fruitful period of his work.

Dr. Barbeau arrived in Prince Rupert Tuesday on his seventh investigation of Indian folk lore and culture background in this area and, despite the fact that he had not visited the west coast since 1939, he declared that he felt as though he were "coming home."

"My work is well advanced and I want to push it further, get more and more material and greater accuracy on the material I have already collected," said this short, stout French-Canadian who undoubtedly is the greatest living authority on west coast Indian lore.

His eyes gleamed with enthusiasm as he continued: "I have been the most active anthropologist in this field and have garnered a great deal of information. However, I feel that I have hardly begun—that I am entering the most fruitful period of my work now."

His current project is to complete earlier investigations concerning slate carvings of Queen Charlotte Island Indians, which already he has identified as to period and craftsman between 1825 and the present. Result of this investigation will be a monograph—scientific history—to be called "Haida Carvings on Argollite." Argollite, incidentally, is the scientific name for black slate.

HAS COME LONG WAY IN ANTHROPOLOGY

For a man who started off with an initial dislike of anthropology, he has come a long way. His original intention was to become a sociologist but he was "cleverly talked into anthropology" while a Rhodes Scholar at Oxford. He had just graduated from a Quebec university in law when he was chosen as a Rhodes scholar during the first decade of the century.

His interest in anthropology aroused, he wrote a thesis on the north coast Indians. It resulted in an offer from Canada's National Museum, a position which he has held with increasing distinction ever since.

"I have had several tempting offers to go with American institutions, but when you are born a Canadian—especially a French-Canadian—you have a great aptitude to remain in Canada."

After working with the Iroquois Indians in eastern Canada, Dr. Barbeau came west in 1912 and did research among the Thompson and Shuswap Indians in the southern part of B.C. There, with the assistance of James Tait of Spence's Bridge, he recorded a collection of over 70 Indian songs, which he considers the "finest collection of songs we have."

He also plans in the near future to publish a recorded collection of 75 Tsimpsean Indian songs which have been ready for 10 years. He has had difficulty in arranging publication because the records will have interest to only a relatively small group of people.

On his present trip, Dr. Barbeau has brought along a recording apparatus and plans to increase his collection of authentic native songs and lore. He intends to visit among the remaining older people in this region and on the Islands for this purpose.

"The National Museum has become a tremendous storehouse of all the available traditions of the Indians of the Naas and Skeena Rivers and the nearby coast," he said. "However, our work has largely remained unknown because we have been too busy collecting information to have time to publish it."

"You see," he added, "there has been a tremendous need for haste, because the people who were the custodians of the primitive cultures were dying out. From them we were able to collect a valuable body of materials which is now available for the country in the National Museum."

In spite of his field activity, he has found time to write a large number of books, monographs and treatises. He would not say how many but admitted that he had "a large bibliography."

Half a dozen of these concern western Indians, the latest of which was published this year and is named "Alaska Becons." Another book, "Sirens of the North," is awaiting publication.

Earlier western books include "Indian Days in the Canadian Rockies," published in 1924. "Downfall of Temlaham," and "Totem Poles of the Gitksan," both concerning the Indians of the upper Skeena, published in 1928, "Mountain Cloud," a frontier story of life on the Liard and upper Stikine River, published in 1938, and "The Indian Speaks," a collection of short chapters of Indian literature published in collaboration with Grace Melvin of the Vancouver School of Arts.

TO VISIT ALASKA TOO

Dr. Barbeau plans to go on to Southeastern Alaska after completing his investigations in the Prince Rupert and Islands districts.

He is a cousin of Mrs. A. M. Barbeau of Prince Rupert and Mrs. R. E. Sargent, of Hazelton.

THIS AND THAT

The George Matthew Adams Service, Inc.

"A trusty? Oh, dear! I told everybody you were a trustee of this place."

BATTLEDRESS BLASTED

AUCKLAND, N.Z., (CP)—Battledress is blamed by the New Zealand drapery trade for the decline in the standard of men's wear since the war. It calls battledress a "blousy, billowy, unmilitary uniform . . . (that) will never do anything to revive smart dressing among men."

INDIA'S RAILWAYS

The government-owned railway system in India has a mileage of 41,134 and employs more than 700,000 men.

CFPR Radio Dial 1240 Kilocycles (Subject to change)

THURSDAY—P.M.

4:00—Tony the Troubador
4:15—Stock Quotations
4:30—Especially For You
4:45—Adventures in Nature
5:00—Alan and Me
5:30—People Ask
5:45—Supper Serenade
6:00—Freddy Martin's Orch.
6:15—On the March
6:30—The Accordian Kid
6:45—Recorded Interlude
6:50—Fish Arrivals and Int.
7:00—CBC News
7:15—CBC News Roundup
7:30—Eventide
8:00—Vancouver Theatre
8:30—Concerts of the Nation
9:00—Sports Review
9:15—Points of View
9:30—Olympic Choir
10:00—CBC News
10:10—B.C. News
10:15—Sportsman's Guide
10:30—Nocturne
11:00—Weather and Sign Off.

FRIDAY—A.M.

7:30—Musical Clock
8:00—CBC News
8:15—Morning Concert
8:45—Music for Moderns
9:00—BBC News
9:15—Morning Devotions
9:30—Little Concert
9:45—Morning Melodies
9:59—Time Signal
10:00—Morning Visit
10:15—Organ Encores
10:30—Roundup Time
10:45—Scandinavian Melodies
11:00—Keyboard and Console
11:15—Songs of Today
11:30—Weather Forecast
11:31—Message Period
11:33—Recorded Interlude
11:45—Easy Listening

— P.M. —

12:00—B. C. Farm Broadcast
12:25—Program Resume
12:30—CBC News
12:40—Recorded Int.
12:45—Ethel and Albert
1:00—The Concert Hour
1:30—Recital, Halifax
1:45—Commentary and Needlepointers
2:00—Feature Concert
2:15—Family Favourites
2:30—Songs to Remember
2:45—Messer's Islanders
3:00—Cowboy Troubador
3:15—Serenade to America
3:30—Serenade
3:45—BBC News
3:55—U. N. Speaker

DESERT EXPANDS

NEW DELHI, (CP)— The great Indian desert of Sind and Rajputana, covering almost 100,000 square miles has been fanning out to the north and east about half a mile per year over the last 50 years. A recent survey shows 300 miles of fertile land being converted into desert every year.

RUSSIA'S RULERS

The House of Romanoff ruled Russia from 1613 to 1917.

POLICE SWEEP ENDS IN BIG COURT SESSION

Street fights which threatened to develop into minor riots when city police made efforts to stop them resulted in 39 persons appearing in police court on varying charges during the last two days with resulting contributions in fines totalling over more than $1,000 as Police Magistrate W. D. Vance handed down the law.

Continuing trouble at the corner of Third Avenue and Sixth Street caused police to make nightly sweeps of the area in force, picking up intoxicated persons on the street, in cafes and rooming houses.

As a result, 39 people were fined a total of $1,040 on charges which included drunkenness, obstructing officers and supplying liquor to Indians.

After an unsuccessful attempt to rescue a friend from arrest at the hands of Constables Davidson, Brue and Fletcher, Reggie Sampson and Lloyd Dudoward were fined $100 and $50 respectively for obstructing police officers in their duty. Sampson pleaded guilty, while Dudoward was found guilty by the magistrate.

Six convictions on charges of supplying liquor to Indians resulted from the round-up. All pleaded guilty. They rere: Adelarde Blanchette, fined $100; Hector Ridley, fined $25; George Paskevic, fined $100; Fred Robertson, fined $150 on each of two counts; Stanley Parzich, fined $100.

The remaining group were convicted of drunkenness under the Indian Act and Government Liquor Acts.

Leonard Campbell Has Improvement

Thomas Smith and Mrs. Ross Richardson, trustees of a fund which was raised here some time ago to finance treatment of the invalided boy, Leonard Campbell, have been advised by the attending doctor in Vancouver that the lad is making slow headway. A slight gain in strength has been shown and he is becoming more agile in movement. During the past month the sum of $7.80 has been expended from the fund for the purchase of summer clothes.

PLAN SEAWEED PLANT

EDINBURGH, Scotland, (CP) — Experiments to put seaweed to chemical uses, such as large-scale manufacture of fertilizers, now are being carried out on the Scottish island of North Uist. If experiments are satisfactory, a special factory may be built on the islands.

LAST SHOWINGS TONIGHT
7:00 AND 9:10
"THE JOLSON STORY"
YOUR LAST CHANCE TO SEE A GOOD SHOW

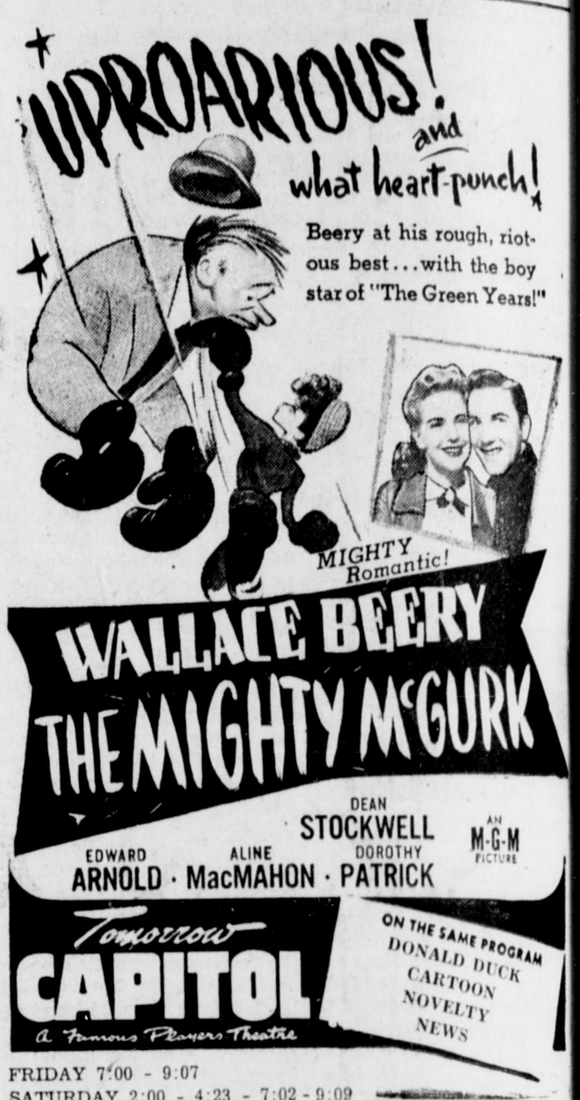

FRIDAY 7:00 - 9:07
SATURDAY 2:00 - 4:23 - 7:02 - 9:09

Finishing Lumber
Now Available
New Supplies—
MOULDINGS, WINDOW AND DOOR MATERIALS, CEDAR PLYWOOD
PHILPITT, EVITT & CO. LIMITED
"Serving the North Since 1920"
Coal — Lumber — Paint — Building Supplies
PHONES 651 - 652

WALLACE'S offer
Drapery and Curtains

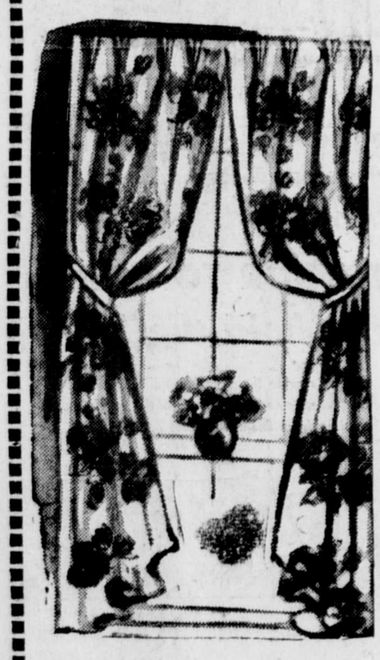

It's always nice to select from a complete department and it's always wise to buy where you know you get top value. That's where Wallace's come in. Our selection is wide and varied. Our policy of cash only makes it possible for us to offer prices that are competitive anywhere in Canada.

MONKSCLOTH
HOMESPUN
CRETONNE
POPLIN
CELANESE
SILK BROCADE
SHADOW CLOTH
SILK CRASH
COTTON PRINT
DOTTED MARQUISETTE

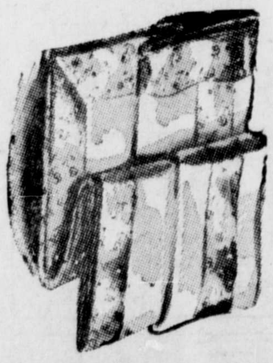

PILLOWS — QUILTS
Bed Spreads — Blankets
Complete Bedding Department
It's WALLACE'S for Values

INCOME TAX
Returns Prepared — See
R. E. MORTIMER
324 2nd Ave. (Near CFPR)

• SAILS •
HATCH COVERS • SKATE COVERS
EDMONDSON AWNING & SAIL WORKS
Phone BLUE 126 — 160 East Third Ave. (Next to Shenton's)

FOR YOUR . . . .
BUILDING REQUIREMENTS
GENERAL REPAIRS
FOUNDATION WORK
CONSULT THE
NORTHWEST CONSTRUCTION LTD.
Estimates given for any type construction.
Phone 563 Night—Red 603

LING
THE TAILOR
★
We are taking cleaning and pressing and steam pressing while you wait.
PHONE 649 — 220 Sixth Street

'Use The DAILY NEWS'
WANT AD SECTION
for BUYING SELLING TRADING RENTING LOANS SERVICE

After advertising in the DAILY NEWS an Interior farmer writes as follows:

"I can honestly say that a DAILY NEWS want ad sure brings quick results. Your circulation must be widespread as I am selling my chicks far up into the Interior. Would you please run another ad."

★ ★ ★

Your BEST SALESMAN IS A CLASSIFIED AD.

Make the ONE SHOE Test!

Clean one shoe with 2 IN 1 White . . . the other with the cleaner you're using

SEE FOR YOURSELF THE NEW LOOK IN A 2-IN-1 CLEANING

• Shoes treated regularly with 2 IN 1 White look better—*last* longer. 2 IN 1 was specially developed as a cleaner that is easy to put on—hard to rub off. And it whitens them beautifully—as a single test will prove.

2 IN 1 WHITE SHOE CLEANER
15c and 25c
For *all* white shoes—leather or fabric
12-47

FAIR WAY FOOD MARKET
Quality Foods Priced Low to Save You Money

FRESH RADISHES—
FRESH GREEN ONIONS—
2 bunches ..... 9¢

NEW POTATOES—No. 1 B.C.
4 pounds ..... 25¢

CUCUMBERS—Hot House
each ..... 19¢

SUNKIST ORANGES—
Medium Size, 288's
2 doz. ..... 45¢

SUNKIST GRAPEFRUIT—
Nice Size, 3 for ..... 19¢

STRICTLY FRESH EGGS—
Grade "A" Large
Cartoned, doz. ..... 49¢

FIG BARS—Fresh and
Tasty, pound ..... 39¢

ORANGE MARMALADE—
Special Pack, 24-oz. jar 37¢

FUREX TISSUE—3 for 29¢

FRESH LETTUCE—
Large Heads ..... 12¢

FRESH CARROTS—
Tops Off, 3 pounds ..... 25¢

COOKING ONIONS—
California, 3 pounds ..... 25¢

SUNKIST LEMONS—
3 for ..... 10¢

HOT HOUSE TOMATOES—
Firm and Ripe, pound 35¢

QUAKER CORN FLAKES—
Regular Packets, each 10¢

NABOB COFFEE—
1-pound bags ..... 47¢

BLUE RIBON TEA—
1-pound packages ..... 79¢

OLD DUTCH CLEANSER—
per tin ..... 11¢

FAIRWAY FOOD MARKET
Free Daily Delivery PHONE 434

CANNY CROWS

Crows are able to distinguish between armed and unarmed men, and will approach the latter.

Johnny's Snack Bar
(Under New Management)
NOW OPEN EVENINGS
Coffee ● Waffles ● Lunches
"A Pleasure to Serve You"

If your building, house or furniture were lost through fire, would your present
INSURANCE
cover replacement of your possessions?
● Do you realize that present day costs of material and furniture are up fifty percent?
Consult your insurance advisers now!
H. G. HELGERSON
LIMITED
216 Sixth Street

RANGE 5, COAST DISTRICT
Land Recording District of Prince Rupert

TAKE NOTICE that the Port Edward Cellulose Company Limited of Vancouver, occupation manufacturers of cellulose products, intends to apply for permission to purchase the following described lands situate adjoining Watson Island, Lot 507, Range 5, East Coast District, for the purpose of use in the manufacture of cellulose products.

Commencing at a post planted on the easterly boundary of the Canadian National Railway right-of-way about midway between Lot 507 Watson Island and Lot 446; thence 574 degrees 30' E., 1320 feet; thence N84 degrees E., 600 feet; thence N46 degrees E., 460 feet; thence N5 degrees W., 924 feet; thence N17 degrees 29' W., 1982 feet; thence N29 degrees 12' W., 726 feet; thence West 230 feet more or less to high water mark of Lot 507, Watson Island; thence southerly and westerly following the high water mark of Watson Island to the intersection with the easterly boundary of the Canadian National Railway right-of-way; thence southerly along the easterly boundary of said right-of-way to point of commencement; together with a strip of land 66 feet in width and 450 feet more or less in length, covering the causeway now constructed and joining the most southerly point of Watson Island to Lot 446; and containing 60 acres more or less.

PORT EDWARD CELLULOSE COMPANY LIMITED.
Dated June 4th, 1947.

DRY UP • AND PEP UP
Your Basement!

Seal out wall moisture..
Add color with BONDEX

Bondex works wonders with damp basements—converts them into colorful game rooms by keeping walls dry. Easy to apply; brush it on, yourself. Make the most of your basement now with Bondex.

BONDEX CEMENT PAINT
For Concrete, Stone, Cement or Cinder-Block Surfaces.

5 lb. pkg. makes about one gallon.

Get Your BONDEX Color Chart from...
PRINCE RUPERT—PHILPOTT, EVITT & CO. LTD.
B.C. DISTRIBUTORS:
VANCOUVER—DOUGLASS-PAINT COMPANY LIMITED
VICTORIA—MOWAT-GRANT LIMITED
461 W

TO PLUG LARGE LEAKS BONDEX HYDRAULIC CEMENT

Local News Items . . .

George Viereck is sailing on the Camosun Saturday night on a trip to Vancouver.

● We buy and sell fish boats and equipment—Now in stock to 33 foot troller, fully equipped. See J. H. Mair, 171 3rd Ave. E or Phone Black 156. (144)

● Meeting of Rod & Gun Club, Civic Centre, Friday, June 20, 8 p.m. Report on convention and other important business.

Roland Wilde of the Vancouver News-Herald reportorial staff, was a visitor in the city yesterday. He is making the round trip north on the steamer Prince Rupert which is at Ketchikan today.

● **100 per cent Pure Wool Gabardine Slacks, tailored in the custom manner—Morgan's Men's Wear.** (tf)

If sets of perennial plants have not ben sown earlier, gardeners who live where winters are cold should sow them by the end of June.

It is important that as much time as possible be allowed to mature sturdy plants before cold weather stops their growth. Germination is likely to be better before the extremes of midsummer heat and dryness have been reached.

Perennials are started in special seedbeds for several reasons. Since most will not bloom until next year, they are seldom moved to the garden until fall. In seedbeds they can be given the extra care which is required to obtain maximum germination and carry the seedling plants through the hazards of youth.

Select a position where the tiny plants will not be subjected to summer's scorching sun and to the drive of heavy rains. A shaded place is necessary and the north side of a fence or hedge is preferable to a location under trees where the drip from the trees in heavy rains may wash great colonies of little plants out of existence.

Even in summer a cold frame is the safest, with a lath cover to give shade.

The time which perennials take to germinate will vary greatly, depending upon variety, but the average take longer than annuals. It will help to look up the germinating time of each variety you sow, and place the quick growers near each other, and the slower ones by themselves. Cover the seeds lightly with porous soil and keep it moist until the sprouts appear.

A handy method of doing this is to cover the seed bed after sowing with burlap which has been soaked and wrung out. Then the bed may be watered through the burlap until germination starts without danger of washing the seeds out. When the first seeds start to break the soil the covering of burlop must be removed.

Now is the time to guard against heavy rains as one cloudburst can destroy an entire seedbed. A tried scheme is to place window screens over the bed. The wire mesh breaks the force of driving rains but admits light until the seedlings are large enough to fend for themselves.

As soon as the plants are large enough to handle they may be transplanted from the seedbed to a nursery row, where they will have more room to grow until the time has come to set them in their allotted places in the garden border.

● July 1st Dance—Civic Centre.

● **Elio's Furniture Store will be closed from June 16 to July 12.** (J9)

● Canadian Club speaker tonight, Dr. Barbeau. Civic Centre, 8 o'clock. All welcome. (1t)

City fire department answered a false alarm at 12:30 this morning from a call box at Third Avenue and McBride Street.

Visitors to Sandspit on the Queen Charlotte Islands recently saw a car formerly owned by Joe Van Walleghen, local taxi driver, being reconditioned after having been wrecked in Prince Rupert some months ago. The vehicle is now the property of Pacific Mills.

Miss Randi Thorsen, sister of Mrs. Jens Munthe, after spending a few weeks here, plans to sail Saturday night on the Camosun for Vancouver to spend the rest of the summer with her mother at Ladner.

Col. and Mrs. C. S. von Auren and son Rockrick, accompanied by Mrs. von Aufen's mother, Mrs. R. A. McLeod, are sailing Saturday on the Camosun to return to San Francisco after visiting in the city for the last two weeks.

Mrs. A. T. Dersch of Edmonton, who arrived in the city two weeks ago to attend the wedding of her daughter, Mrs. Roy Sparks, is sailing tonight on the Prince Rupert for the south and will visit another daughter at Longview, Washington, and a sister in Portland before returning home.

Gordon Pushie, representing Time Magazine, who arrived here last week-end, left by air today for Vancouver on his return east. This was the first time he has ever been as far west as the Pacific Coast and the whole westward journey he found of exceptional interest. Mr. Pushie returns home with a good fund of new and timely information about this part of Canada.

FUNERAL NOTICE

MURRAY—In the city, Tuesday, June 17, 1947, John Rutherford, beloved husband of Mrs. Elizabeth Murray, aged 64 years. Remains will be held in state at First Presbyterian Church from 1:30 to 2:30 p.m., Friday, June 20, followed by services by Rev. A. F. MacSween. Interment in Fairview Cemetery. B.C. Undertakers in charge of funeral arrangements. (1t)

Announcements

All advertisements in this column will be charged for a full month at 25c a word.

Hill 60 Rose Tea, June 19.

Canadian Legion Auxiliary tea, Mrs. C. Anderson's, June 25.

Rebekah Bazaar. Oct. 30. (166)

Classified Advertising Pays!

R. E. Montador left by air today for a business trip to Vancouver.

Leo Adolf returned to the city by air yesterday from a trip to Vancouver.

William Murray arrived in the city yesterday afternoon by aircraft from Victoria, being called home on account of the death of his father, the late J. R. Murray.

Arriving in the city yesterday afternoon from the south by Canadian Pacific Airlines were J. Marshall, T. Faires, G. C. Murray, F. Cornwall, W. Murray and L. Adolf, all from Vancouver.

BE SURE Say DIDIT
5% DDT SURFACE INSECTICIDE
DESTROYS FLIES, MOTHS MOSQUITOES ROACHES, etc.
Stainless Economical
YOUR GUARANTEE THIS SEAL ON THE LABEL
DISTRIBUTORS—HAROLD F. RITCHIE, COMPANY LTD.

Leads You to Foot Health *and* Comfort

We feature X-Ray Fitting because it is the *only* means by which you, and we, can see exactly how your feet look inside of a pair of shoes. With X-Ray's Magic Pointer we can show *how* and *why* a certain type of shoe may cause foot ills or discomfort.

X-Ray enables us to fit you to shoes that will give you positive comfort, and possibly correct certain foot troubles that you now have. We invite you, and especially your children to come in for a Complete X-Ray Foot Examination.

It takes only a few minutes, costs you nothing . . . places you under no obligation. Come in soon.

Fashion Footwear

"KEEP YOUR FEET ON THE GROUND . . ."

. . . and if you're wise (and, of course, you are) they'll be in a pair of Leckie's—built for solid comfort from selected leathers—by expert shoe craftsmen to meet the exacting standards of . . .

LN3-47

LECKIE'S
QUALITY SHOES

Different ?

Yes!

Smoke MILLBANK
STRAIGHT CUT
VIRGINIA CIGARETTES

For Casual Wear

Gabardine and Poplin Jackets—

a lightweight garment designed to give the wearer comfort—styling and durability.

Prices $9.25 to $11.25
Nylon Jackets — $15.00
Light weight cotton gaberdine hats..... $2.75

WATTS & NICKERSON
The Men's Shop

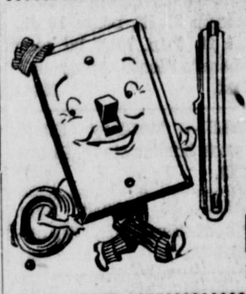

SWITCH McLITE says:
"Good Wiring Is Good Insurance"
FOR . . .
● ELECTRICAL CONTRACTING
● HOUSE WIRING and REPAIRS
● RADIO and APPLIANCE SERVICE

Rupert Radio & Electric
PHONE 644 BOX 1321

Moving, Packing, Crating, Shipping and General Cartage and Storage

For Complete, Reliable and Efficient Service, Call

Lindsay's Cartage & Storage Ltd.
Cor. 2nd and Park Avenue
Established 1910
Phones 60 and 68

DEVELOPING, PRINTING AND ENLARGING

We have Argus 35 MM Cameras, Kodak Medalist 11, 35 MM Projectors, Amateur Enlargers and a complete line of photographic supplies.

WRATHALL'S Photo Finishing
Box 478 Prince Rupert, B.C.

COMPANION PRODUCTS

Shaving Cream ..... 60¢
Hair Tonic $1.00
Creme-Oil Hair Dressing ..... 75¢
Hair Oil ..... 75¢
After-Shave Talc .... 40¢
Deodorant ..... 60¢

COLONIAL CLUB SHAVING LOTION

Look in the mirror and see the glow Colonial Club Lotion brought to your skin. How fine your face feels! Try it.

McCUTCHEON PHARMACY
(E. C. Wallace, Manager)
Third Avenue at Sixth Street PHONE 79

Steamer Service from PRINCE RUPERT to

CANADIAN NATIONAL RAILWAYS

OCEAN FALLS
WESTVIEW
(Powell River)
VANCOUVER
Thursday at 11:15 p.m.

To KETCHIKAN
Wednesday Midnight
(All Times Pacific Standard)

For reservations call or write City or Depot Ticket Offices.
PRINCE RUPERT

It's good business to keep your coal bin full!

You get speediest possible delivery of your favorite brands of coal from us.

PHONES 116 and 117
Courtesy and Service

ALBERT & McCAFFERY LTD.
FUEL AND BUILDING MATERIALS

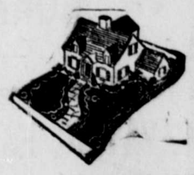

GEORGE
McWHINNEY & Company
CONTRACTING IN
Decorating, Landscaping Lawns, Etc.
147 4th Ave. E.
(To rear of Pioneer Laundry)
Phone Black 489 P.O. Box 1426

FAMOUS
RUPERT BRAND
FISH PRODUCTS

Produced and Processed by
CANADIAN FISH & COLD STORAGE
PRINCE RUPERT Company Limited BRITISH COLUMBIA

-- Classified Advertising --

Classifieds: 2c per word per insertion, minimum charge, 50c. Birth Notices, 50c; Cards of Thanks, Death Notices, Funeral Notices, Marriage and Engagement Announcements: $2.

BIRTH NOTICE

JUDD—Born to Mr. and Mrs. R. H. Judd (nee Pat Love), in the Prince Rupert General Hospital, on Wednesday, June 18, a son, Robert Bruce.

FOR RENT

FOR RENT—3 room, partly furnished house. Phone Red 737 after 6 p.m. (143)

FOR RENT—Furnished rooms. 843 9th West. (153)

FOR RENT — 2 roomed apartment, 221 5th East. Phone Red 807. (145)

ROOM AND BOARD

ROOM and BOARD—$40 a month if double; $45 single. Clean, respectable. Men preferred. Only white trade preferred. Mrs. Lawley, 622 Fraser Street. (145)

WANTED

WANTED TO RENT—Couple, no children, need small house. Near C.N.R. Yard. Write Box 246 Daily News. (143)

WANTED—Sleeping room for business woman. Close in preferred. Phone 359 week days. 9 a.m. to 6 p.m. (tf)

WANTED TO BUY—Set of trolling gurdies with gear boxes and cross drive or cross drive alone. Phone Co-op Store, Cow Bay. (144)

SHIP Us Your Scrap Metals, Top Prices Paid—Active Trading Company Ltd., 935 East Cordova St., Vancouver, B.C. (tf)

HELP WANTED

WAITRESS WANTED—Apply Victory Cafe. (tf)

WANTED — Woman or girl for out-of-town housework. Apply P.O. Box 908, city. (tf)

LOST AND FOUND

LOST—Between Indian Agency office and Royal Bank on June 12, a cheque for $327.93 payable to Claude Jones, issued by Nelson Bros. on Royal Bank of Canada. Anyone finding same please return to Indian Agent's office. If this cheque is presented anywhere, please hold and notify Indian Agent or B. C. Police. (144)

LOST—Black springer spaniel. Slight swelling under left eye. Phone Blue 944 Reward. (tf)

LOST—Wagon on 6th East. Finder please return to 1009 6th Ave. East. (143)

LOST—Strayed from 739 6th Ave. West, one Labrador 3-month-old puppy. Phone 53. Reward. (145)

PERSONAL

MIDDLE AGED WOMAN will look after children afternoons or evenings. Phone Green 588. (tf)

IN THE SUPREME COURT OF BRITISH COLUMBIA
IN PROBATE
IN THE MATTER OF THE ESTATE OF CARL CHRISTOPHERSEN SKJEPSTAD, DECEASED
IN THE MATTER OF THE "ADMINISTRATION ACT"

TAKE NOTICE that by order of the Honourable Mr. Justice Wilson, made the 29th day of May, A.D. 1947, I was appointed administer with the will annexed of the estate of Carl Christophersen Skjepstad, deceased. All parties having claims against the said estate are hereby required to furnish same, properly verified, to me on or before the 1st day of August, A.D. 1947, after which claims filed may be paid with reference to any claims of which I then had no knowledge.

AND all parties indebted to the estate are required to pay the amount of their indebtedness to me forthwith.

DATED this 10th day of June, 1947
GORDON FRASER FORBES,
Official Administrator,
Prince Rupert, B.C.

IN THE SUPREME COURT OF BRITISH COLUMBIA
IN PROBATE
IN THE MATTER OF THE "ADMINISTRATION ACT"
AND
IN THE MATTER OF THE ESTATE OF JOHN LIND, DECEASED, INTESTATE

TAKE NOTICE that by Order of His Honour Judge W. E. Fisher, Local Judge of the Supreme Court of British Columbia, I was on the 2nd day of June, A.D. 1947, appointed Administrator of the Estate of John Lind, late of Port Essington, British Columbia, who died between the 18th and 23rd days of February, 1947. All persons indebted to the said estate are required to pay the amount of their indebtedness to me forthwith and all persons having claims against the said Estate are required to file them with me properly verified on or before the 15th day of July, 1947, failing which distribution will be made having regard only to such claims of which I shall have been notified.

DATED at Prince Rupert, B.C., this 2nd day of June, A.D. 1947.
GORDON FRASER FORBES,
Official Administrator,
(141) Prince Rupert, B.C.

You saw it in The News!

FOR SALE

FOR SALE—Ice box. 241 9th Ave. West. (144)

FOR SALE—Lumber. Phone Green 698. (148)

FOR SALE—Summer cottage with lot on Lakelse Lake—Apply Terrace Hotel. (147)

FOR SALE—Thirty-foot troller fully equipped. J. Clausen and son.

FOR QUICK SALE—Complete set of stationary engineer's tools and books, also child's high chair and commode chair. No. 1 Angus Courts. Green 989. (tf)

FOR SALE — Summer home at Lake Kathlyn; 3-roomed house, also bunk house, partly furnished. Beautiful location. Nice beach for children. $850 cash. Apply R. W. Calderwood, Box 122, Smithers. B.C. (148)

FOR SALE—R.O.P. White Leghorns and New Hampshire pullets, all ages, from 85c to $1.70 each. Terms: cash, F.O.B. Kitwanga. M. Rowe. (145)

FOR SALE—Fully equipped troller. Length 32 ft., beam 10 ft., draft 4 ft. 6 in. May be seen at McLean's Floats. Apply 1501 8th East. (144)

FOR SALE — McClary Silent Glow wick burner stove. Phone Red 953. (143)

FOR SALE— 25 dogfish nets. Apply boat "Svalbard," Standard Oil. (143)

FOR SALE—Mercury power unit, first class condition; inquiries invited. Terrace Machine Shop & Garage. (145)

FOR SALE—Trilight lamp, sealers, blinds, dishes. No. 2 Bay Apts. (142)

FOR SALE—End table, dressing table, studio lounge, kitchen set, rug 9x12, occasional chair, desk and chair. Phone Black 414 after 5 p.m. (145)

FOR SALE—New chesterfield and kitchen chairs and tables. Phone Blue 623. 1629 Atlin Ave. (145)

FOR SALE—Dining room set and kitchen set. Phone Blue 516. 1521 Graham Ave. (145)

FOR SALE—Household and office furniture, hardware and logging supplies. New wire cable, anvils, typewriters, office chairs, rugs 12x12, desks, used beds complete $20, 3-pce chesterfield suite $40, baby carriages from $5, chesterfield beds $45, kitchen sets from $14, new hot plates $3.50, scatter rugs $1.25, new mattresses $15, new wood and coal stoves, small size $30; all kinds of other useful articles at reasonable prices. B.C. FURNITURE CO., Black 324. (tf)

CHECK THESE VALUES!

1. 6-room House, $3400.00.
2. 4-room Bungalow, $2400.00.
3. 5-room House, $3500.00.
4. Apartment House, three furnished suites, $4500.00.
5. 5-room Bungalow, $1800.00.
6. 2 Houses and Greenhouse, $3000.00.

ARMSTRONG AGENCIES
307 Third Ave. Phone 342 (148)

METAL WORK

DON'T Wait for Winter. Now is the time to have that eavestrough fixed and furnace installed. Thom Sheet Metal Ltd., Black 884. (tf)

MACHINERY

TO SAW better lumber more economically, use the modern and up-to-date type National Portable Sawmills, manufactured by National Machinery Company Limited, Vancouver, B.C. (tf)

JOHN H. BULGER
OPTOMETRIST
John Bulger Ltd.
Third Avenue

SHORT SPORT

Carry on Lord's, the Old Man is back. "Father Time," the bearded and bent old fellow who told how the wind was blowing from atop his perch on the famous cricket grandstand at Lord's, was "dismissed" early this year when a rampant wind bowled him over. A few repairs on his steel frame and he's back now on the side eagle-eying the flannel-trousered players.

Councillor L. F. Glanville of Portsmouth has this novel (or is it?) definition of cricket: "Cricket is a game for 22 players and two umpires, played slowly in the presence of a large number of spectators, fast asleep. Stumps are usually drawn at 6 p.m., when the spectators wake up, dash around the ground and buy the evening paper to ascertain the score." But how does Councillor Glanville reconcile those "well done, sir" murmurs one occasionally hears coming from the grandstand?

Bob Anderson, former chairman of the Eglish Rugby League, is getting a lot of chuckles with his story about the referees. One of the 20 R. L. refs died and clubs and officials were asked for a shilling (20 cents) subscription towards defraying the funeral expenses. One Yorkshire club director sent 20 shillings with a note: "Keep the change and bury the other 19."

Mrs. Jean Hetherington, bride of a few months when she won the British women's amateur golf title in 1946, wasn't around to defend her title at Gullane, Scotland. All her time is centred on another event—an addition to the family—expected in September.

Bookies took a terrific beating at Newmarket when Blue Train, the King's Derby horse, galloped home an easy winner in the Newmarket Stakes. Estimated loss to bookmakers in the stands was $280,000, described by one as the biggest gamble he had seen since the days of big betting after the First World War.

Here's a sporting gesture. Australian athletes are to send food parcels to Britain's participants in the 1948 Olympics. "We want to meet British athletes on an equal footing in all events and we cannot do that if they have not the food on which to train," said Sir Frank Beauprepaire, president of the Victoria Olympic Council. Is there anything in the rumor that Canada might do the same?

SHIPS AND WATERFRONT

A troller, so new that there's hardly a scratch on it, has arrived in northern waters. She is the 44-feet overall, $15,000 Totem, built at Gig Harbor, and owned by Ralph Mortenson, who formerly lived in Ketchikan.

The Holland - America Line fleet has let contracts for two more vessels to ply British Columbia ports. One will be 10,000 tons gross, with large refrigerator capacity and accommodation for 50 passengers. This addition will put the line back to prewar strength.

Passengers leaving this afternoon on C.P. Airlines aircraft were Gordon Pushie, R. E. Montador, C. Kristiansen, T. Stretton, Mrs. G. Hood, Miss B. Johnston and H. A. Atkins for Vancouver and Miss E. Bruce for Sandspit.

RANGE 5, COAST DISTRICT
Land Recording District of Prince Rupert

TAKE NOTICE that the Port Edward Cellulose Company Limited of Vancouver, occupation manufacturers of cellulose products, intends to apply for a lease of the following described lands situate adjoining Watson Island, Lot 507, Range 5, Coast District, for the purpose of a wharf site and use in the manufacture of cellulose products.

Commencing at a post planted on the easterly boundary of the Canadian National Railway right-of-way about midway between Lot 507 Watson Island and Lot 446; thence N74 degress 30' W., 1056 feet; thence N29 degrees W., 2180 feet; thence N29 degrees 30' E., 1200 feet; thence N2 degrees 59'E., 783 feet; thence N50 degrees 26' E., 882 feet; thence 578 degrees 59' E., 1540 feet; thence S29 degrees 12'E., 717 feet; thence West 230 feet more or less to high water mark of Watson Island; thence northerly, westerly and southerly following the high water mark of Watson Island to the intersection with the easterly boundary of the Canadian National Railway right-of-way at the southerly end of Watson Island; thence southerly along the easterly boundary of said right-of-way to point of commencement; save and except thereout and therefrom any portion of the Canadian National Railway right-of-way included therein; and containing 70 acres more or less.

PORT EDWARD CELLULOSE COMPANY LIMITED.
Dated June 4th, 1947.

SAVOY HOTEL
Carl Zarelli, Prop.
Phone 37 P.O. Box 544
FRASER STREET
Prince Rupert

UNION STEAMSHIPS
Three Sailings Per Week for
VANCOUVER — VICTORIA
SEATTLE
(ALL TIMES SHOWN DAYLIGHT SAVING)
Tuesdays, 1:30 p.m.— Coquitlam.
Fridays, 5 p.m.— Catala.
Saturdays, 10:15 p.m.— Camosun.
KETCHIKAN
Fridays, 12:00 Midnight.
STEWART and ALICE ARM
Sundays, 8 p.m.
QUEEN CHARLOTTES
FOR MASSETT AND PORT CLEMENTS
June 27 July 11-25
FOR SOUTH ISLANDS
June 29 July 13-27
Midnight.
FRANK J. SKINNER
Prince Rupert Agent
Third Ave. Phone 568

"Offering 37 years of practical Experience in Prince Rupert"
JOHN GURVICH
— has returned to the —
CONTRACTING BUSINESS
No Job Too Large — No Job Too Small
EXCAVATING, HAULING, LAND CLEARING
PHONE 32 SIXTH STREET

CENSUS SHOWS FEWER HORSES

Manitoba Reports 29 Per Cent Loss But Cattle Population Increases

OTTAWA (CP)—The number of horses in Manitoba is decreasing rapidly in numbers, figures released by the Dominion bureau of statistics show. These were the preliminary figures of the 1946 prairie census, and they reported a decline from 301,763 horses on June 1, 1941 to 215,098 last year, a 29 per cent drop.

Value of Manitoba's farm horses decreased even more rapidly, from $16,377,887 in 1941 to $10,724,450 on June 1 last year, a decrease of one-third.

While the horse population was declining, the cattle population was gaining in numbers, figures show. The cattle population in Manitoba June 1, 1946 was 799,633 compared to 705,337 five years earlier, and 747,367 in 1936. The value of cattle showed a much greater increase, being $49,485,625 last year compared with $26,495,164 in 1941 and only $14,238,422 in 1936.

The number of sheep declined to 205,516 from the 1941 total of 246,169 and was slightly below the 1936 total of 207,915. Swine dropped from 503,407 to 308,052 last year, but there will still be more than there were in 1936, when 269,708 were produced.

Total poultry population last year was 17 per cent higher than in 1941, and 60 per cent above 1936, due mainly to sharp increases in hens and chickens.

Baseball Scores

National League
New York 12, Pittsburgh 5.
Brooklyn 5, Chicago 3.
Philadelphia 2, St. Louis 5.
Boston 0, Cincinnati 6 (no-hitter for Ewell Blackwell of Cincinnati).

American League
Cleveland 9, Washington 3.
St. Louis 5, Boston 6.
Two games postponed.

HICKS
FRASER HOUSE
Modern, Quiet, Comfortable
714 FRASER STREET
Phone Black 823

LUSTERLITE

MODERN AND COLORFUL!
Beautify your bathroom or kitchen walls with Lusterlite! Made in large sheets, plain or tiled it can be easily and quickly applied to either new or old wall surfaces. Lusterlite comes in eight smart colors and the hard gleaming surface will not chip, fade or crack. Long-wearing and economical, Lusterlite is washable, and will make your rooms modern and colorful.
THE ACE•TEX LINE
Acousti Board, Lath Board, Fibre Board, Hardboards, Bonded Roofs, Brick Siding, Asphalt Shingles, Fibrecon, Waterproofing, Lusterlite, Roll Roofing, Plasti-Seal, Building Papers, Creosote, Sisalation
CANADA ROOF•PRODUCTS LTD.
"See your local Ace-Tex Dealer today!"
N-4-47

SALE
FAWN TWEED TROUSERS
LIMITED SUPPLY
regular $7.95 at $3.95
Suits — Sizes 36 to 42
Regular $34.50 Sale Price $22.50
Acme Clothing
633 3rd Ave. W. STORE Phone 359

Box 1308 Corner 2nd Ave. and 7th St. Phone 108
Prince Rupert Plumbing and Heating Engineers
Authorized Dealers for
General Motors Automatic Delco Heat Oil Burners
for your furnace or boiler
Quaker Oil Ranges and Heaters
A General Motors Product (Now In Stock)
LARGE STOCK OF PLUMBING SUPPLIES

PERFECT COMBINATION FOR PERFECT SHAVES!

● You get the slickest, most refreshing shaves of your life with the Gillette Tech Razor and today's Gillette Blue Blade. They fit exactly, and protect you from the discomfort caused by misfit blades. Gillette double edges mean double economy, too.
look SHARP feel SHARP be SHARP
use Gillette BLUE BLADES
With the SHARPEST edges ever honed!

RUPERT MOTORS LTD.
Chrysler — Plymouth — Fargo Distributors
WRECKING CRANE AND TOWING SERVICE
WE REPAIR AND SERVICE ALL MAKES OF CARS AND TRUCKS
Phone 566

Interior Motorists
When Driving to Prince Rupert . . .
Why not make "The Home of Friendly Service" your motoring headquarters? With the Skeena Highway open again we look forward to seeing many of our Interior neighbors in town.
For Prompt and Efficient Service It's
Bob Parker Limited
FORD AND MONARCH DEALERS
"The Home of Friendly Service"
P.O. Box 38 — 170 East Third Ave. — Phone 8

FOR MEN ONLY
WORK BOOTS — DRESS SHOES
RUBBER FOOTWEAR
GEORGE HILL & SONS LTD.
● AGENTS FOR SLATER SHOES ●
624 Third Avenue, Next Commodore Cafe — P.O. Box 737

THOM SHEET METAL LTD.
ERIC SPEERS, Manager
Specializing in Marine and General Sheet Metal Work
Electric and Acetylene Welding — Boat Tanks — Stacks
Furnaces — Gutter Work
253 East First (Cow Bay) Phone Black 884
P.O. Box 1219 PRINCE RUPERT

Box 1308 — Phone 108
PRINCE RUPERT PLUMBING & HEATING
ESTIMATES
OIL BURNER SALES AND SERVICE
Cor. 2nd Ave. and 7th St.

NEW ROYAL HOTEL
A Home Away From Home
Rates 75c up
50 Rooms, Hot and Cold water
PRINCE RUPERT, B.C.
Phone 281 P.O. Box 196

KNOX HOTEL
A QUIET, PLEASANT PLACE TO LIVE
COMPLETELY RENOVATED — ROOMS REDECORATED
SPRING-FILLED MATTRESSES — LICENSED PREMISES
UNDER NEW MANAGEMENT
Proprietors: TOM PESUT — STEVE VRKLAKN

REX CAFE
SECOND AVENUE, OPPOSITE PRINCE RUPERT HOTEL
Chop Suey ● Chow Mein
CHINESE DISHES OUR SPECIALTY
Open 6 a.m. to 2 a.m.
PHONE 173