TAXI
235 Phone
AND NIGHT SERVICE
Stand:
Empress Hotel, Third Ave.

NORTHERN AND CENTRAL BRITISH COLUMBIA'S NEWSPAPER

The Daily News

Published at Canada's Most Strategic Pacific Port—"Prince Rupert, the Key to the Great Northwest"

VOL. XXXVI, No. 124. PRINCE RUPERT, B.C., WEDNESDAY, MAY 28, 1947 PRICE FIVE CENTS

PROVINCIAL LIBRARY VICTORIA B.C.

PHONE 112 Blue STAR Cabs

British Labor Party Backs Up Bevin

PALESTINE—Egypt's chief delegate, Mahmoud Has- left, addresses the special session on Palestine of Nations' general assembly at Flushing Meadows, at this meeting that the Arab proposal for the of an independent Palestine was defeated. Mean- ther part of the building, Samuel Merlin, right, sec- al of the Hebrew Committee of National Liberation, ng to newsmen that the displaced Jews of Europe "second front" and begin an exodus to Palestine in the Jewish underground forces now active in the

VANCOUVER HAS BANK ROBBERY

VANCOUVER (CP)—Two daring gunmen were the object of an intensive lower mainland search after they held up the Grand- district branch of the Bank otia and escaping with h. One arrest was ntown hotel last man and two eld. In the was found from the tel- ler's cage of e robbed bank. Most of the money has been re- covered.

Wearing khaki coveralls and dark sunglasses the bandits en- tered the bank hurriedly Mon- day afternoon. One guarded the entrance while the second step- ped to the teller's cage, pulled out a gun and forced everyone to the rear including customers. Then he vaulted over the coun- ter, scooped up the money and both fled in a late model auto- mobile. The car had been stolen, but was later recovered by police.

GOVERNMENT, Provincial Library, June 31-47 299

WINNIPEG'S "AUNTIE BETTY" KEEPS HER PROMISE—Mrs. William Glass, of Winnipeg, who entertained hundreds of Australian airmen at her home during the war, kept a promise that she would come to Australia and see them all and is here seen being welcomed on her arrival by five ex-airmen. "Auntie Betty," as she was known to her visitors, to whom she has written regularly, intends to try and see them all during her stay in Australia.

FOREIGN SECRETARY WINS 2 TO 1 CONFIDENCE VOTE

Herbert Morrison Hopes For Mutually Beneficial Agreement With Russia

MARGATE, (C.P.)—Foreign Secretary Ernest Bevin won a vote of confidence by more than two to one and the government also won a victory on its proposals for economic planning and manpower distribution for coping with the country's current economic crisis at the Labor Party's annual conference today.

Deputy Prime Minister Herbert Morrison told the conference that he hoped Great Britain would soon reach a mutually beneficial trade agreement with Russia. At the same time he intimated that Britain does not want another American loan.

"We cannot live indefinitely on an overdraft without heading into an economic and financial smash," he declared. Piling up financial obligations would dam- age the workers and smash the Labor party.

Speaking of Russia, Morrison said: "Nowadays we hear a great deal about the differences be- tween ourselves and the Russians. It may not be a bad thing to remember some of the likenesses between their economic position and ours. Although our problem is easier, our ordeal can be much shorter and I believe our democ- ratic methods will end by stand- ing comparisons with totalitar- ian systems."

BULLETINS

"QUIT INDIA" APPROVED

LONDON— A full British cabinet gave broad approval to the statement of India's viceroy, Viscount Mountbat- ten, that he has a plan to im- plement the British pledge "to quit India" by June, 1948.

NATIONALIZE HOSPITALS

CANBERRA,—A federal plan for the nationalization of public hospitals, now under control of individual states is announced by the Prime Min- ister of Australia, Mr. Chifley. Private hospitals and institu- tions operated by religious or- ganizations will not be affect- ed.

RUHR DEMONSTRATION

HEREFORD, Germany — More than 5,000 workers marched to the main square of Remscheid, a Ruhr com- munist stronghold in the big- gest hunger demonstration the Ruhr has seen since be- fore Easter.

IS GULF CHAMPION

VICTORIA—Hugh Morrison of Vancouver won the B. C. amateur goif championship here Sunday when he defeat- ed Monty Hill also of Vancou- ver four and three in a match play final. Last year's champ- ion, Lyle Hurschman was el- iminated in the qualifying round.

MANSLAUGHTER VERDICT

VANCOUVER — Malcolm Woolridge aged 20, acused on the gun slaying of his wife, Viola, March 1, was found guilty of manslaughter by a supreme court jury. He will be sentenced at the end of the Assize.

PURCHASING RESERVE

OTTAWA— The Canadian air force is purchasing 42 of the 62 acre Indian reservation at Vancouver from the Indian department for $420,000 and plans permanent establish- ment on the site occupied since early in the Second World War.

QUINTS' BIRTHDAY

CALLANDER, Ont.,—The Di- onne quintuplets today cele- brated their thirteenth birth- day at their palatial home near here. They had a holiday from school to admire watches and necklaces from their mother and father which were among their gifts.

PR. GEORGE SHOOTINGS

PRINCE GEORGE—Max Mc- Call, taxi driver, was shot in the neck, and Jim Alexander has a bullet wound in his shoulder following a shooting on the main street here yesterday af- ternoon. The shooting occur- ed after McCall came out of a pool room with Alexander's wife. "'I want to die," said Alexander in an ambulance in which he was taken to hos- pital.

Government Gets Confidence Vote

OTTAWA, (CP) — Political ob- servers saw no particular signif- icance in the fact of Progres- sive Conservatives, C.C.F. and Social Credit parties voting to- gether in the House of Com- mons on a non-confidence mo- tion Tuesday night.

Supporters of all parties had criticized the government's tax- ation policies earlier. The first —a C.C.F. motion —was de- feated 109 to 91. The second— Progressive Conservative—went 109 to 90.

FULLER PORT USE IS URGED

While hesitating to commit itself in any way as far as be- coming involved in National Harbor Board administration, the Prince Rupert Chamber of Commerce has agreed to concur in any master plan for national harbor development that would promote fuller use of ports such as Prince Rupert of which full advantage is not now being taken.

Such was the answer sent on behalf of the local chamber to F. M. Dockrill, the Chamber's delegate to the recent Foreign Trade Conference of the Cana- dian Chamber of Commerce, when he conveyed the desire of J. R. Dudley, industrial commis- sioner for New Brunswick, that Prince Rupert should join with Vancouver. Montreal, Halifax, Three Rivers, Quebec and Saint John in presenting a brief to federal authority at Ottawa re- questing a master plan for na- tional harbor board development and expansion.

The whole matter is expected to be discussed at the regular monthly meeting of the local Chamber next Monday by which time there is expected to be a fuller report from Mr. Dockrill on the proceedings of the For- eign Trade Conference.

Defies Duplessis To Hold Election

OTTAWA, (CP)—Leopold Lang- lois (Liberal-Gaspe) challenged Premier Duplessis of Quebec in the House of Commons yester- day, to call a general election immediately on the Dominion- provincial taxation issue.

TUATION PE BAD

despread Rioting, nless Food Given

TON, D.C., (CP)— The s must rush maxi- es of food to Eur- nmer to prevent violence and riot- tzgerald, secretary- the International Food Council, said

he food shortage en now and the fall be at least as criti- ar when emergency taken to provide tzgerald stated that rtage areas are con- er than what they ago and the situa- re serious nutrition- ically and psycholo-

Dock oyed

LBERNI, (CP) — The and dock of the cific steamships on nt here were almost destroyed by a fire origin on Victoria ge is estimated at e the firemen fought e town was ovehung all of smoke from a t Bloedel, Stewart & ging camp 20 miles re was the scene of ough it is now under

said Sunday night operations would be use of the present

WITH PLANE

Hansen, Establishing ial Service at Hyder, h Passengers

e Sea Bee amphibian which he recently t from New York to ommercial air service t Hyder, Alaska, Wal- n, pioneer Portland and veteran of the ates Army Air Corps, nce Rupert yesterday. rived the night pre- Evan Harris, superin- the Salmon Gold min- ty and John McLeod, otel man, on board, he day afternoon with the r aircraft on his re- n.

made aviation history rtland Canal port on t when he landed on a demonstrating the his plane for landing g off either on land Hansen had arrived at t Friday following his inental flight from to Seattle, thence to n and Hyder.

Williams Case Is Proceeding

The time of the Assize Court Tuesday afternoon was occupied with further hearing of the at- tempted murder charge against Gabriel Williams of Topley, who is alleged to have shot Lawrence Kylling last February 19 while the latter was at work in the woods as a tie-maker.

Stanley Stewart Mackie was called as a witness. He knew a good many of the Babine In- dians. It was easy to carry on conversations with them. Coun- sel for defence touched on cer- tain matters dealing with the Topley-Richfield mining pro- perty but he knew of no conflict of claims. He had restaked when it became open. As the examina- tion continued, and counsel asked more questions, the witness turned to Judge Wilson, inquir- ing if he had to tell the court matters which, after all, were his own private affairs. Shortly af- ter this, the examination con- cluded.

Charles Lewis Watson describ- ed a bunkhouse he had on the Babine Road and of the accused and another young Indian hav- ing been there on a morning in February.

C. H. Jannack of Topley, who followed logging, said he had known Gabriel Williams since he was a boy and had always been friendly. There had rarely, if ever, been any difficulty in un- derstanding what he said.

Detective Sgt. J. O. Young of the police department in Vic- toria, gave evidence concerning the .22 rifle that had been hand- ed over to an officer at Topley after the shooting. He described it in detail and it was shown to the jury. He went into its gen- eral construction, embracing many technical details as to grooving and manufacture. He termed it of the cheapest make.

EIGHTEEN BOTTLES OF EXTRACT BOUGHT

At the morning session of the trial today there was further ex- amination of police officers and natives as to their movements and handling of the investiga- tions into the shootinog. One Indian witness said that no less than 18 bottles of flavoring ex- tract had been bought in the store at Topley.

Constable Richard Strouts, provincial police, first witness, described the locations of police detachments covering the area that takes in Smithers, Burns Lake, Topley and Vanderhoof and other interior points. He told of going to William's shack the night following the shooting and being handed the gun owned by Williams. The latter was then taken into custody.

It was on May 13 that, accom- panied by Lawrence Kylling, he went to where the shooting had occurred. This was to search for a possible spent bullet, which it had been impossible to find earlier because of snow. A bul- let was found and he identified it. There was a single track of footsteps through the woods leading toward the spot where Kylling had been cutting, in his tie-hacking work. He was asked by Crown Counsel, T. W. Brown, if he could tell the distance be- tween where the tracks ended and where the cutting had been going on. About 23 paces, said the witness. There was also some questing about an old snowshoe track.

Sgt. Henry, provincial police, was in the witness box briefly.

Corporal Lashmar told of tak- ing the gun to Victoria for cer- tain examinations essential in the prosecution.

Albert Michel of Babine, who had been with Williams during dates in February, said he was a Christian and was an attend- ant at church. He told of Wil- liams and himself having been at a bunkhouse on the Babine Road. This was February 19. They had bought 10 bottles of extract one night and the next eight, as well as making a few other purchases. He identified a packsack which had been found on the Babine Road.

Last witness this morning was a native, Antoine Alex, who gave evidence through an interpreter. He told of driving along the Babine Road and passing accus- ed and Michel, both of whom were staggering.

Court adjourned at the noon hour until 1:30 p.m.

THE WEATHER

Synopsis

Cooler weather had returned to British Columbia today with moist air bringing overcast skies along the coast and cloudy con- ditions to some interior districts. This weather situation is not expected to show any apprecia- ble change in the next 48 hours.

Forecast

Prince Rupert, Queen Char- lottes and North Coast—Overcast this morning, clearing in after- noon. Overcast tonight and Thursday morning becoming cloudy in afternoon. Winds light little change in temperature. Temperature tonight and Thursday—Port Hardy, mini- mum 46, maximum 58; Massett minimum 46, maximum 58; Prince Rupert minimum 47, maximum 60.

Would Offset Gold Hoarding

OTTAWA, (CP)— Finance Min- ister Douglas Abbott told the House of Commons yesterday that he was not yet in a posi- tion to make a statement whether any action would be taken to prevent gold compan- ies from hoarding gold in an- ticipation of a higher price.

HALIBUT SALES

Canadian

Invercan IV, 19,000, 17.6c and 13.6c, Royal.

Nornen, 11,500, Co-op.

J. R., 8,000, Co-op.

:: TODAY'S STOCKS ::

Courtesy S. D. Johnston Co. Ltd.

Vancouver		Beattie	.75
Bralorne	10.85	Bevcourt	.82
B. R. Con.	.05½	Bobjo	.17
B. R. X.	.09	Buffalo Can.	.17
Cariboo Gold	2.25	Con. Smelters	79.00
Dentonia	.19½	Conwest	.91
Grull Wihksne	.07	Donalda	.84
Hedley Mascot	1.05	Eldona	42
Minto	04	Elder	.82
Pend Oreille	2.25	Giant Yellowknife	6.10
Pioneer	4.00	God's Lake	1.05
Premier Border	.04½	Harricana	.11¼
Premier Gold	.59	Hardrock	.47¾
Privateer	.33½	Heva Gold	.35
Reeves McDonald	1.05	Hosco	.33
Reno	.10	Jacknife	.07¾
Salmon Gold	.22	Joliet Quebec	.50
Sheep Creek	1.13	Lake Rowan (ask)	.24
Taylor Bridge	.51	Lapaska	.30
Whitewater	.01¼	Little Long Lac	1.76
Vananda	32	Lynx	.17
Congress	.04¾	Madsen Red Lake	3.15
Pacific Eastern (ask)	.40	McKenzie Red Lake	.60
Hedley Amalg.	.08	McLeod Cockshutt	1.60
Spud Valley	.12	Moneta	.47
Central Zeballos	.01	Negus	2.05
Oils—		Noranda	45.50
A. P. Con.	.14	Osisko Lake	1.75
Calmont	.31	Pickle Crow	2.80
C. & E.	1.95	Regcourt	.41
Foothills (ask)	2.70	San Antonio	3.90
Home	3.20	Senator Rouyn	.39½
Toronto		Sherritt Gordon	3.10
Athona	.14½	Steep Rock	1.90
Aumaque	.34½	Sturfgeon River	.17

TERRACE HOME IS DESTROYED

TERRACE—Fire destroyed the David Nelson residence on Park Avenue early Tuesday morning. By the time the fire department was called, flames had taken too great a hold to save the Nelson building, so efforts were success- fully concentrated on adjoining properties.

Vancouver Backs Up Prince Rupert

VANCOUVER — Vancouver Board of Trade today endorsed representations of the Prince Rupert Chamber of Commerce seeking imediate institution of air mail service between Van- couver and Prince Rupert now that Canadian Pacific Airlines is about to commence a sched- uled air service. A message has been sent to the Post- master General.

WINS DIVORCE—SHE'S STILL HIS SECRETARY—The question "Can a wife be her husband's secretary?" was given a new twist in Chicago's Circuit Court when Mrs. Ruth Cole, 34, received a divorce decree from her husband, Glen, 36. With the divorce came a number of stipulations. Mrs. Cole is shown taking dic- tation from her husband with the children looking on.

GERMANS EXECUTED

Twenty-Two Nazis Hanged Yesterday—More Today

LANDSBERG, Germany (CP) — Twenty-two operators of the in- famous Nazi concentration camp at Mauthausen were hanged yes- terday with twenty-seven others scheduled to follow them today in the biggest mass executions of war criminals yet carried out by any Allied power. All were convicted by the American War Crime Court hearing of the mur- ders and atrocities committed against prisoners in the big camp near Linz where more than 700,000 Nazi victims are alleged to have been exterminated.

Getting Ready for Lakelse Lake Camp

TERRACE—The site of the Boy Scout camp on the west side of Lakelse Lake was the scene of considerable activity on Sunday when a party of scouts and adults started clearing away the brush and hauling lumber for the buildings. As the day was warm, the work proved rather enervating so many of the party went swimming when it was over. The party consisted of J. Haaland, B. O'Brien, H. F. Noakes, B. Norberg and Masters Pat Johnston, Wally Shesher, Lloyd Honke, George Kofoed, Robert Koch, Peter Koch, Ger- ald Toop, Carl Richmond, Aaron Haaland.

FUR SEALS GOING NORTH

VANCAOVER, (CP) — Pribiloff seal herds, now passing the Bri- tish Columbia coast, are being accompanied by a United States "floating laboratory" ship on their annual migration to Ber- ing Sea.

The huge herds, valued at more than $100,000,000 are guarded by Dominion Fisheries patrol vessels as they pass through Canadian waters.

Indians, using canoe and spears, are the only hunters per- mitted to kill seals during migra- tion. The United States Coast- guard takes over the patrol when the herds reach Alaska.

MORE EXECUTIONS

LANDSBERG, Germany— United States Army execution- ers hanged more than 26 Elite Guard administrators of the in- famous Mauthausen concen- tration camp today, complet- ing the executions of 48 camp guards and foremen for war crimes. Twenty-two had been hanged yesterday in two hours and 37 minutes.

Local Tides

Thursday, May 29, 1947

High	9:30	17.1 feet
	22:01	19.1 feet
Low	3:29	7.3 feet
	15:35	6.2 feet

Prince Rupert Daily News
Wednesday, May 28, 1947

(Authorized as Second Class Mail, Post Office Department, Ottawa)
Published every afternoon except Sunday by
Prince Rupert Daily News Ltd., 3rd Avenue, Prince Rupert, British Columbia.
G. A. HUNTER, Managing Editor. H. G. PERRY, Managing Director.
MEMBER OF CANADIAN PRESS — AUDIT BUREAU OF CIRCULATIONS
CANADIAN DAILY NEWSPAPER ASSOCIATION
An independent daily newspaper devoted to the upbuilding of Prince Rupert and all communities comprising northern and central British Columbia.
SUBSCRIPTION RATES
By City Carrier, per week, 15c; Per Month, 65c; Per Year, $7.00;
By Mail, Per Month, 40c; Per Year, $4.00.

An Asinine Situation

There was irritating illustration yesterday of the effect upon Prince Rupert of a completely asinine customs situation whereby Massett and Tulsequah are the only original ports of entry or departure for foreign aircraft on the British Columbia coast north of Port Hardy. Believe it or not, there persists a regulation that prevents foreign aircraft from legally entering or clearing the country at Prince Rupert unless by special permit which, as in the case yesterday, had to be secured by wire from Ottawa.

How such a ridiculous regulation ever came into being is difficult to understand. How it is allowed to remain is beyond all comprehension.

It is not necessary to labor on the inconvenience that is imposed on aircraft from Alaska, for instance, which, if they want to come to the important city of Prince Rupert, must do so by way of Massett, where there is a part time customs officer under the local office, and, likewise, on leaving, have to go out by way of Massett. Its utter ridiculousness is apparent. Nevertheless, there it is. Fortunately, the Prince Rupert Chamber of Commerce is on the job and it is to be hoped there will be no delay in having the stupid state of affairs rectified at once.

The illustration yesterday was that of the aircraft of a newly-established air service at nearby Hyder, Alaska, having flown in here unaware of the regulation requiring the entry at Massett, and being held up here for several hours awaiting a special permit, because Massett was blanketed with fog, when it wanted to get back with an important mining man on board.

The inconvenience and delay is what we have mentioned thus far. There is also the possible factor of danger of having to hop hundreds of miles around the coast for no other reason than to satisfy a foolish government regulation which no knowing officials could possibly have been responsible for and who, we are confident, will never permit it to continue once they do know about it.

AIR MAIL IS SOUGHT HERE

Chamber of Commerce and City Communicate With Postmaster General

Mayor Nora Arnold has telegraphed Hon. Ernest Bertrand, Postmaster General, urging that a scheduled airmail service be set up immediately after the inauguration of the daily air service between Vancouver and Prince Rupert, set for June 15, she informed city council on Monday night. The aldermen approved the action.

The city, in its message to Mr. Bertrand, backed up a similar message sent on behalf of the Prince Rupert Chamber of Commerce setting forth the importance of immediately instituting air mail service between Vancouver and Prince Rupert now that a licence has been granted to Canadian Pacific Airlines for a scheduled air service. "We consider air mail one of the most important, if not the most important feature of the whole set-up," said the Chamber of Commerce message in urging immediate action.

Support of the Associated Boards of Trade of Central British Columbia and other local organizations for the air mail application is also being sought.

BAND CAME BACK TO PR. RUPERT

For at least half of the members of the band of Gizeh Temple which visited Prince Rupert with the Shrine ceremonial at the end of the week it was a matter of renewing acquaintance with Prince Rupert. James Miller, the band leader and some 15 members of the colorful musical organization, were here with the band back in 1926 when the previous ceremonial was held in the city.

Railway Coaches Are Being Cooled

With warm weather coming to this district, Canadian National Railways have started icing air conditioned cars on the Prince Rupert-Smithers line. Endako has been the warmest spot on the local line during the current heat wave with 82, Smithers and Prince George registering 80.

Hotel... arrivals

Prince Rupert

L. H. Monk, Vancouver; H. Bunn, Vancouver; C. Bunn, Vancouver; J. Bunn, Vancouver; E. Harris, Stewart; R. W. Israel, Vancouver; Capt. H. Doiron, Vancouver; O. C. Young, Vancouver; J. A. Young, Victoria; Hugh Scott, Vancouver; D. E. Chilton, Smithers; G. Little, Kwinitsa.

Mr. and Mrs. O. T. Adams, Edmonton; T. Berg, Vancouver; C. Williams, Seattle; Mr. and Mrs. Purdy, Port Essington; G. Robinson, Vancouver; A. Bellos, Dawson Creek; R. C. Balden, Carlisle; Mr. and Mrs. Erickson, Ketchikan; H. Hamilton, Vancouver; L. Suss, Edmonton; F. C. Parsons Kamloops; W. J. Laird, Terrace; F. W. Becker, San Francisco; Miss C. Paulson, Terrace; J. Rodseay, Terrace; J. Long, Vancouver; Dr. H. Procter, Ottawa; James Park, Smithers; Mr. and Mrs. J. Sadler, Prince George; P. Small, Burns Lake.

Classified Advertising Pays!

NOTICE

As required by the Income War Tax Act, this will advise our shareholder - customers (including members only) as referred to in the said Act, as amended, that in accordance with the terms and conditions, and within the times and limitations contained in the said Act, as amended, it is our intention to pay a dividend in proportion to the 1948 patronage out of the revenues of the 1948 taxation year, or out of such other funds as may be permitted by the said Act, and we hereby hold out the prospect of the payment of a patronage dividend to you accordingly.

MASSETT CONSUMERS' CO-OPERATIVE ASS'N
Massett, B. C.
Operating:
The HAIDA CO-OP STORE
at Old Massett, B.C.
— and —
The DELMAS CO-OP STORE
at New Massett, B.C.

C.N.R. Photographer Is Visitor to City

Harry Rowed, Canadian National Railways publicity department photographer from Winnipeg, has been in the city for the past few days carrying out photographic work locally in the course of a western tour. He arrived in the city at the end of the week.

Pioneer Fisherman Passes Away

Andrew Vootmand, pioneer Prince Rupert fisherman, died in the Prince Rupert General Hospital after a brief illness Tuesday afternoon. Born in Denmark, he had lived in Prince Rupert for the last 35 years. He was 73 years old. He was unmarried and is survived by relatives in Denmark. Funeral services will be held Thursday afternoon.

IN THE SUPREME COURT OF BRITISH COLUMBIA
IN PROBATE
IN THE MATTER OF THE "ADMINISTRATION ACT"
and
IN THE MATTER OF THE ESTATE OF JOSEPH ANCTIL, DECEASED, INTESTATE

TAKE NOTICE that by Order of His Honour Judge W. E. Fisher made the 13th day of May, A.D. 1947, I was appointed Administrator of the Estate of Joseph Anctil, deceased, and all parties having claims against the said estate are hereby required to furnish same, properly verified, to me on or before the 30th day of June, A.D. 1947, after which claims filed may be paid without reference to any claims of which I then had no knowledge.

AND all parties indebted to the estate are required to pay the amount of their indebtedness to me forthwith.

DATED at Prince Rupert, B.C., this 13th day of May, A.D. 1947.

GORDON F. FORBES,
Official Administrator,
Prince Rupert, B.C.

(123)

BIG
TOURIST SEASON
AHEAD!

THE THOMPSONS are busy as bees, getting their place in shape for the tourist season. This year, with three more cabins, electricity and a modernized kitchen, they hope to do even better than before.

They were able to make these additions because last fall Mr. Thompson drove to town to see his bank manager. He knew about the nice little business the Thompsons had built up; a bank loan was quickly arranged.

Now the Thompsons can handle more tourists and increase their income. At the same time Canada will benefit from the extra tourist dollars they take in.

SPONSORED BY YOUR BANK

"What a thrill to take the wheel of a smart new Oldsmobile..."

HERE'S an up-to-the-minute version of that grand old tune, "In My Merry Oldsmobile". In the new words you'll find one of the outstanding reasons why Oldsmobile owners are so enthusiastically singing the praises of the 1947 Oldsmobile. What a *smart* looking car it is! . . . Long and low and smooth in its lines—tailored just to your taste. It's a *smart* performer, too, and it offers all the features you want.

"You'll be fresh when you arrive thanks to Hydra-Matic Drive*..."

You go places with less effort in a new Oldsmobile with GM Hydra-Matic Drive*. Yet you get livelier performance, better economy, and greater safety than you did in old-fashioned driving. Hydra-Matic Drive* is the only *fully proved, fully automatic* drive—and it's at its peak in the 1947 Oldsmobile!

"Just forget the clutch and gear – all you do is sit and steer..."

There's no clutch pushing with GM Hydra-Matic Drive*—not even a clutch pedal in the car. And all gear shifting is automatic, through all *four* forward speeds. Just take the wheel of an Oldsmobile and *sit back in comfort*, enjoying the smoothest driving you've ever known!

"What a happy day it will be for you when your Oldsmobile is here!"

To you who are waiting for your new Oldsmobiles—our thanks for your patience . . . our tribute to your wisdom. The demand for Oldsmobile with the new GM Hydra-Matic Drive* is so widespread that it still greatly exceeds the supply. Make sure your present car carries you conveniently and safely through the waiting period by having it checked regularly by your GM dealer.

*Hydra-Matic Drive is optional at extra cost.

O-347A

1947 Oldsmobile

A PRODUCT OF GENERAL MOTORS

Long Motors
Cor. 7th and 3rd Avenue

• SAILS •
HATCH COVERS • SKATE COVERS
EDMONDSON AWNING & SAIL WORKS
Phone BLUE 126 — 160 East Third Ave. (Next to Shenton's)

Business and Professi

J. P. MOLLER
PHONE BLUE 155
124 4th Ave. East
PAPER HANGING AND PAINTING

HELEN'S BEAUTY SHOP
Permanent Waving.
Beauty Culture in all its branches.
206 4th Street : Phone 655

HANDYMAN HOME SERVICE
GENERAL CONTRACTORS
Building and Repairs of all kinds
Roofs, Chimneys and Oil Burners
PHONES:
Green 486 — Red 894

BOAT CONSTRUCTION
DESIGNING—REPAIRS
Fine Workmanship—Estimates
COW BAY BOAT WORKS
A. P. Crawley Green 391

PAINTING and PAPERHANGING
Phone Black 823
H. J. LUND

SMITH & ELKINS LTD.
Plumbing and Heating Engineers
Phone 174 P.C Box 274

If It's Rock Work—
CALL BLUE 939
M. SAUNDERS
CONCRETE
SIDEWALKS — BASEMENTS
Your house and yourself fully insured while I do the work.

Serving the Fisheries Industry
Wells (P.R.) Ltd.
Cartage, Labelling, Weighing
BLUE 980

PRINCE BOTTLE C and MES
We Buy ALL T
The demand fo is greater than the full ones r keep the empti
PHONE
Agent for Pacific

GEORGE
Public Accountan Income Tax Ret
Besner Block

P. N. Kilborn
BERT'S TR AND MES
Lumber - Coal -
Freight -
Phone
Night Calls—
Prince

PRINCE RUPE
A. R. L
Wedding Bouque Designs
Bulbs
— MODERATE
Prompt attention
Box 516, Phone

JONES NEW
Eastern and We Magaz
SUBSCRIPTIO
Sixth Street

NORTHER BOOK
(Over Walla
Father's Day G Sacred Re

Spectacle
FOR PROMPT and
mail your
COLUMBIA OPT

Radio Ser
at its best . .
• If your radio fails to bri clearly; if distorted or static enjoyment . . .
CALL THE EXPERTS AT
RUPERT RADIO AND ELEC

Ormes Lt
The Pioneer Druggists
PRESCRIPTION CHEMISTS
The REXALL STO
PHONE 81
Daily Delivery Service
STORE HOURS DAILY from 9 a.m. till 9
SUNDAYS and HOLIDAYS from 12 Noon till 7 p.m. till 9 p.m.

Announcing . . . REOPENING OF
ROYAL CAF
(Mrs. C. C. Swanson)
SPECIALIZING IN FRIED CHICKEN AN
WORKINGMEN'S MEALS
GOOD HOME COOKING
Third Avenue • 7 a.m. t

NEW ROYAL HOTEL
A Home Away From Home
Rates 75c up
50 Rooms, Hot and Cold water
PRINCE RUPERT, B.C.
Phone 281 P.O. Box 196

WAR ASSETS
Screened Lump sacked . . .
Mine Run Bulk
HYDE TRA
PHONE

IT'S SPRING—Time to repair recondition your home
CALL
GREER & BRIDD
BUILDERS AND CONTRACTORS
Repairs — Construction — Alterat
Phone RED 561 P.O.

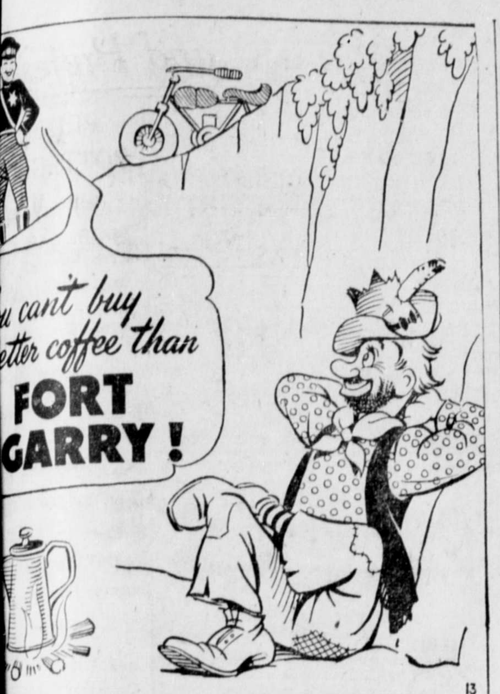

Garry Coffee combines quality and economy. Buy
nomical Pliofilm package and enjoy coffee at its best.
Enjoy Fort Garry Tea, too.
DSON'S BAY COMPANY PRODUCT

Local News Items...

● C.C.F. Broadcast, Wednesday, 6:30 p.m. Wm. Brett, M.L.A. (124)

City fire department answered an alarm at the residence of Mrs. John Dybhavn, 2104 Atlin Avenue, at 9:15 this morning where a chimney fire had broken out. There was no damage.

● Meeting of Job's Daughters, Fri., May 30 at 8 p.m. Initiation, Silver March and Social. (126)

Mrs. G. Ciccone returned to the city today from a trip to Vancouver during which she acted as lay delegate to the provincial conference of the United Church which was held there recently.

● The midweek service at the Salvation Army Citadel will be conducted by Major Fred Dorin of Ketchikan, Alaska, at 8 p.m. tonight. (1t)

Mrs. John Murvold of New Westminster arrived in the city this morning on the Prince Rupert to visit her daughter, Mrs. Robert Houston, whose husband was a victim of last Friday's boat tragedy. Other daughters here are Mrs. Hans Knutsen and Miss Edith Murvold.

Leonard Leighton of Metlakatla, who recently was graduated from the Anglican Theological College at the University of British Columbia, sailed Monday night on the Princess Adelaide enroute to Calgary where he will be ordained prior to entering missionary work on the Peigan Indian Reserve, near Lethbridge.

● Lady canvassers for the Tuberculosis survey may pick up their kits at the health unit office at any time now. (125)

Native Girl Succumbs

Jessie Alexander, 19-year old native girl, died Tuesday. She is survived by her parents, Mr. and Mrs. Percy Alexander of Kincolith, and an aunt, Mrs. Doreen Clayton of Prince Rupert. She will be buried in Fairview cemetery here.

Announcements

All advertisements in this column will be charged for a full month at 25c a word.

Tea and Food sale May 28, Salvation Army Home.

Catholic card party at School Hall, May 29. 8 p.m.

Job's Daughters' Tea, Mrs. Berner's, May 29.

Eastern Star Tea, Civic Centre, June 4.

S.O.N. meeting Thurs. June 5 at 8 o'clock.

Presbyterian Tea, June 5, Mrs. C. G. Ham.

United Church Manse Garden Party, June 12.

Tea and delicatessen sale at Catholic School Hall, June 14, and card party, 8 p.m.

Anglican Tea, June 18, Mrs. Watts.

Hill 60 Rose Tea, June 19.

City-Wide Canvass On

Everybody in Prince Rupert Being Lined Up for Tuberculosis X-Ray

With members of the Kinsmen's Club covering the business section and women organized by the Women's Co-ordinating Council taking care of the residential section, canvass of the city to make resigstrations for the Mass Chest X-Ray Unit which will be conducting a clinic here June 2 to 17 is being conducted this week. In order to make the coverage of the clinic as nearly 100 per pent as possible, the object is to get every person in Prince Rupert registered for the clinic and to assure that all will keep their dates for the simple x-ray examination.

The canvassers are as follows:

Westview—Mrs. Stewart and Mrs. Van Cooten.

Second Ave., 11th St. and Park Avenue—Mrs. Ytreberg.

Beach Place and Water Street—Mrs. Evans.

Borden St. to Fulton St.—Mrs. Lahti.

Summit Ave. and Taylor St.—Mrs. Boulter.

Biggar Place, 3rd Ave. junction to Steele Blk., Fraser St.—Mrs. Garon.

First Avenue — Mrs. Earl Becker.

Seventh, Eight and Ninth Avenues to Fulton—Mrs. Cork, Mrs. Vaulderlang.

Fourth, Fifth and Sixth Avenues (Fulton to McBride)—Mrs. Jens Munthe, Mrs. N' Gerrard.

Fourth Avenue East — Mrs. Berg.

Fifth Avenue East—Mrs. Breen Mrs. G. E. Moore.

Sixth, Seventh and Eighth Avenues East (to Hays Cove Circle)—Mrs. Bailey, Mrs. Erikson, Mrs. Morrison, Mrs. Belamy.

Ambrose and Sixth East (Hays Cove to Seal Cove Circle)—Mrs. Murdoch.

Seventh Avenue East (Hays Cove Circle to Seal Cove Circle)—Mrs. Horne.

Ninth East, Tenth East and Hays Cove Avenue (between Conrad and Donald)—Mrs. Doirion.

Sherbrooke St. and Eleventh Avenue—Mrs. Rudderham.

Additional Canvassers — Mrs Johnston, Mrs. Murray, Mrs. Tattersall, Mrs. Strand, Mrs. George Nelson, Mrs. McMillan (from Canadian Legion), Mrs. Richardson.

Business Section—Kinsmen R. E. Montador, W. S. Noble, William Bremner and Pierre LeRoss. president of the Women's Co-ordinating Council with Mrs. A. Haines vice-president and Mrs. D. Orchard McLeod, secretary.

Miss Thelma Anderson of Vancouver is visiting at the home of her brother-in-law and sister, Mr. and Mrs. Dan Kristmanson.

TERRACE

DAY AT TERRACE AS QUEEN NED AND CIVIC CENTRE OPENED

ACE—Under a cloudless sky which made a day, the Victoria Day celebration, includ- Centre opening and May Queen crowning mplete success. At the scheduled hour, races were run and were marked by some morous incidents. This was followed by a

me between Mix Bro- ruction and a Hazel- The former won by a to 3.

the afternoon May- ng was demonstrated and 2 pupils under sion of Mrs. Stewart nd Miss Freda James.

queen-elect—Honey was escorted upon her maids-of-honor, hers, Betty McCabe nke, Peggy Laird and er. All were dressed er floor-length gowns eeded by little Dar- w and Sandra Pash red apple blossoms in the May Queen.

On arrival at the throne, the Queen was greeted in the name of the Civic Centre by president A. Yoxall who introduced her to the audience. He also presented Commissioner Emile Haugland and Jack McLeod, Kinsmen president. Amid huge applause, these men joined in crowning Terrace's first May Queen.

The May Queen then thanked the Oddfellows and others for their support and formally opened the Terrace District Civic Centre.

The May Queen then thanked the Oddfellows and others for their support and formally opened the Terrace District Civic Centre.

Amid great fanfare, the Queen and her maids of honor left the field and were escorted on a tour of the town.

Further amusement was provided by double-header ball games. The first was between the Terrace Tigers and the Prince Rupert High School and was won by the latter after a very close contest resulting in a score of 11-10. The second was the Canadian Legion versus Mix Bros. which resulted in a tie of 7-7.

Evening recreation was provided in part by a baseball game between Hazelton and the Canadian Legion. The game was highly exciting and the score finished in favor of the Legion 18-15.

The day was rounded out by the drawing for the grand prize which consisted of a dinette suite and was won by Bert West. Drawings for three other prizes followed, these being won by Mrs. R. Phillips, Jack Matthews and A. Yoxall. Dancing was continued with an intermission of fireworks display by the Kinsmen's Club. Midnight saw a very happy and well contented community on their way home from a very enjoyable and unforgettable event.

RESULTS OF RACES

The prize winners were:

Girls 25-yard dash, 3 years—Eva Jackson, Edith Jones, Marlene Johnson.

Girls 25-yard dash, 4 years—Jean Smith, Kate Saunders.

Girls 50 yard dash, 5 and 6 years—Judy Barr, Aileen Craig, Hazel Reynolds.

Girls 50-yard dash, 7 and 8 years—Verna Smith, Ethel Loveless, Ruth Amdam.

Girls 75-yard dash, 9 and 10 years—Carol Jones, Janet Craig, Florence Johnston.

Girls 75-yard dash, 11 and 12 years— Olga Solonecki, Pearl Haugland, Bertha Amdam.

Girls 100-yard dash, 13 and 14—Theresa Johnston.

Girls sack race — Florence Johnston, Theresa Johnston, Jean Collier.

Girls three-legged race, open—Pearl Haugland and partner; Theresa Johnston and Margaret Nelson; Carol Jones and Dorothy McCabe.

Married Ladies 100-yard dash—Mrs. Tullena, Mrs. Barr, Mrs. Maxsted.

Girls slow bicycle race, open—Dorothy McCabe, Ethel Seleda, Pearl Haugland.

Boys 25-yard dash, three years—Edward Maxted, Gordon Graham, Billy Saunders.

Boys 25-yard dash, 4 years—Tommy de Kergommeaux, Brian Smith, Garry Smith.

Boys 50-yard dash, 5 and 6 years—George Graham, Teddy Farkram, Jackie Julseth.

Boys 50-yard dash, 7 and 8 years—Paul Johnston, Jack Llewellyn, Marvin Paulson, Joe Sparks.

Boys 75-yard dash, 9 and 10 years — Lloyd Llewellyn, Eli Christiansen, John Johnston.

Boys 75-yard dash, 11 and 12 years—Lloyd Llewellyn, David Binart, Denis de Kergommeaux.

Boys 100-yard dash, 13 and 14 years—Roy Hall, Pat Johnston, George Kofoed.

Boys 100-yard dash, 15 and 16 years — Lawrence Kirkaldy, George Koefoed.

Boys three-legged race, open—Pat Johnston and Wayne Hull; Lawrence Kirkaldy and Charles de Kergommeaux; Denis de Kergommeaux and Lloyd Honke.

Senior boys 100-yard dash, open—Ernest Muldoe, Kenneth Harris, Brock Norberg.

Boys slow bicycle race—Aaron Haaland, Ronald Cote, Denis de Kergommeaux.

Married men's 100-yard dash, open — Brock Norberg, Joe Schultzic, George Grant.

FINE DANCE ON FRIDAY EVENING

The dance held on Friday evening in the Terrace Civic Centre was a huge success. An orchestra from Hazelton kept the crowd in good dancing humor. Toward midnight excitement ran very high and tickets were bought in great numbers by the public in an endeavour to put their favorite candidate for May Queen in top place. The final count showed that Irene "Honey" Haugland was the winner and the announcement was greeted with great applause.

Highlights of the evening were the games, bingo and crown and anchor. The canteen was ably looked after by Mr. and Mrs. J. Haaland and their assistants.

ce Theatre
on Tuesdays and Wednesdays
Saturdays at 8 p.m.
matinee at 2:30 p.m.
y and Saturday
ay 30 and 31
ACK LONDON"
hael O'Shea, Susan
Harry Davenport,
raven and V. Mayo.
esday, June 3
RDER BANDITS"
hnny Mack Brown.
dnesday, June 4
"FEAR"
er Cookson, Warren
and Anne Gwynne.

RRACE
nsfer & Taxi
Storage
ET ALL TRAINS—
E TO ANY POINT
THE DISTRICT
(H. Smith)
167 Terrace

Spring! IT'S TUNE-UP TIME FOR YOUR CAR
With Spring comes the urge to hit the open road again. Don't risk breakdowns. Our expert Spring Tune-Up will prevent trouble before it occurs. See us for a complete Spring Tune-Up.
race Machine Shop & Garage

TLE, HAUGLAND & KERR LTD.
Lumber Manufacturers
h and ed Lumber TERRACE Logs, Poles and Piling
Agents For International Harvester Co.
Firestone Tire & Rubber Co. Ltd.
Philco Radios
Willard Batteries

LOVIN'S
CABINET SHOP
Reopening May 28
with a new line of upholstered fabrics and plastic leatherettes
UPHOLSTERING
FURNITURE REPAIRS
Truck and Seat Cushions Repaired and Recovered
Drapes a Specialty
330 SECOND AVENUE
(Next to CFPR)
PHONE BLUE 818

If your building, house or furniture were lost through fire, would your present
INSURANCE
cover replacement of your possessions?
● Do you realize that present day costs of material and furniture are up fifty percent?
Consult your insurance advisers now!
H. G. HELGERSON
LIMITED
216 Sixth Street

It's good business to keep your coal bin full!
You get speediest possible delivery of your favorite brands of coal from us.
PHONES 116 and 117
Courtesy and Service
ALBERT & McCAFFERY LTD.
FUEL AND BUILDING MATERIALS

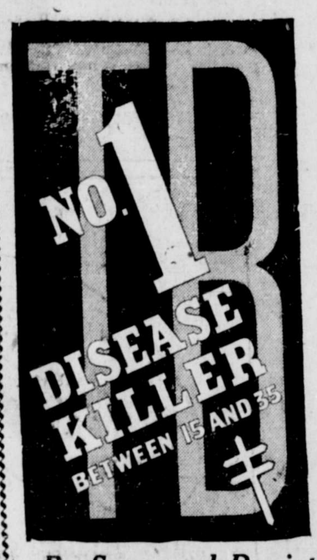

Join the Fight against TUBERCULOSIS
Be Sure and Register for . . .
Mass Chest X-Ray Unit
JUNE 2-17 — INCLUSIVE
At POST OFFICE
All you have to do is keep the appointment you make this week with our representative who calls.

From 'BLUE SKIES'

"ALL BY MYSELF" ..... Sammy Kaye—Record 20-2110
"BLUE SKIES" ..... Dinah Shore—Record 45-0007
Benny Goodman—Record C-828; Count Basie—Record C-837
Johnny Long—Record 23622; Perry Como—Record 20-1917
"HOW DEEP IS THE OCEAN" Dick Haymes—Record 10298
"YOU KEEP COMING BACK LIKE A SONG"
Dinah Shore—Record 8014; Dennis Day—Record 20-1947
McRae Bros. Ltd

WE HAVE OBTAINED THE AGENCY FOR
H. C. LITTLE VAPORIZING TYPE
OIL BURNERS
CIRCULATING HEATERS AND OIL BURNERS ON HAND ARE IDEAL FOR YOUR HOME
SAANICH PLUMBING & HEATING
P.O. Box 1158 (Station B) Phone BLACK 962

REX CAFE
SECOND AVENUE, OPPOSITE PRINCE RUPERT HOTEL
Chop Suey • Chow Mein
CHINESE DISHES OUR SPECIALTY
Open 6 a.m. to 2 a.m.
PHONE 173

BUY...
STETSON
with Confidence!
The name "Stetson" represents the finest available in workmanship, fabrics and style, in men's hats.

See our showing today
$8.00 to $15.00
WATTS & NICKERSON
The Men's Shop

Moving, Packing, Crating, Shipping and General Cartage and Storage
For Complete, Reliable and Efficient Service, Call
Lindsay's Cartage & Storage Ltd.
Cor. 2nd and Park Avenue
Established 1910
Phones 60 and 68

DEVELOPING, PRINTING AND ENLARGING
We have Argus 35 MM Cameras, Kodak Medalist 11, 35 MM Projectors, Amateur Enlargers and a complete line of photographic supplies.
WRATHALL'S
Photo Finishing
Box 478 Prince Rupert, B.C.

Do Your Guests Whisper Behind Your Back?
Keep your home and yourself spic and span this summer by removing spots and soil from wearing apparel and household articles with good cleansers. Your clothes and furnishings will last longer and look better.
THE VARIETY STORE
Where Your Dimes are Little Dollars

SEE US FOR ALL REQUIREMENTS IN
Office Supplies
Consult us for your needs in all types of printing work.
Everything in high-class stationery.
Cards for every occasion Fountain Pens
DIBB PRINTING COMPANY
BESNER BLOCK THIRD AVENUE

LING
THE TAILOR
★
We are taking cleaning and pressing and steam pressing while you wait.
PHONE 649 — 220 Sixth Street

JOHN H.
BULGER
OPTOMETRIST
●
John Bulger Ltd.
Third Avenue

FOR VARIETY IN YOUR FISH DIET
enjoy our fine quality
Eastern Haddie Fillets
Place your order today with your local butcher
CANADIAN FISH & COLD STORAGE
PRINCE RUPERT Company Limited BRITISH COLUMBIA

-- Classified Advertising --

Classifieds: 2c per word per insertion, minimum charge, 50c. Birth Notices, 50c; Cards of Thanks, Death Notices, Funeral Notices, Marriage and Engagement Announcements: $2.

BIRTH NOTICE

HAUSER—Born to Mr. and Mrs. M. C. Hauser in the Prince Rupert General Hospital, Monday, May 26, a son. Both doing well.

DEATH NOTICE

VINK—Accidentally on May 25, 1947, Casey (Happy) Vink, aged 12 years of No. 7 Road, Lulu Island. Besides his mother and father he is survived by one sister Deanna and one brother William at home. Funeral services will be held Thursday at 3 p.m. from the Grandview Funeral Chapel, 1349 Commercial Drive, Rev. C. Finnemore officiating. Interment in Ocean View Burial Park.

ROOM AND BOARD

ROOM AND BOARD—Table meals. Home away from home. Men preferable. 622 Fraser Street. (125)

FOR RENT

FOR RENT—One room and kitchen, all furnished. 336 9th Ave. West. (129)

FOR RENT—Clean comfortable room, reasonable. Apply 806 Fraser St. after 5 p.m. (125)

FOR RENT—Two sleeping rooms. 801 Borden Street. (tf)

FOR RENT — Front sleeping room. 221 5th Ave. East. Phone Red 807. (127)

FOR RENT — 2-room furnished cabin. 953 Third Ave., after 5 p.m. (125)

FOR RENT— Furnished suite, nice, clean and warm. 1142 Park Ave. Phone Green 224. (125)

WANTED

WANTED— Used car in good condition. Phone Blue 960. (126)

WANTED TO RENT—By young couple, 4 or 5 roomed house, close in. Phone Blue 979 after 6 p.m. (128)

WANTED TO BUY — Used beds and dressers in good condition. Phone Red 69. (125)

WANTED—Good home urgently needed for dog. Good watch dog and good with children. Phone Blue 908. (tf)

SHIP Us Your Scrap Metals, Top Prices Paid—Active Trading Company Ltd., 935 East Cordova St., Vancouver, B.C. (tf)

LOST AND FOUND

FOUND—Rosary near McClymont Park. Owner may have same by calling at the Daily News and paying for this advertisement. (tf)

LOST—One 16x7.50 U.S. Army tire and rim on highway between Kwinitsa and Prince Rupert. Small patch on centre of tread. Reward. Phone Green 268 or call at 215 8th Ave. West. (127)

FOUND—Umbrella, hat and key Roosevelt Park on Saturday. Owners may have same by calling at the Daily News and paying for this advertisement. (tf)

LOST—Saturday. Necklace with gold dollar coin, somewhere on parade route. Reward. Finder please return to Daily News. (125)

LOST—Mexican Dirndl Skirt, Saturday. Finder please return to Daily News. (tf)

LOST—Lapel watch, initials A.B. Finder call Commodore Cafe. Reward. (125)

PERSONAL

WORKING MOTHERS— I will give your baby a home away from home. Loving care, good food, large airy rooms. Near town, and will welcome your frequent visits. Phone Green 446.

MIDDLE AGED WOMAN will look after children afternoons or evenings. Phone Green 588. (tf)

PERSONAL—For touchy nervous stomach conditions, get fast lasting relief with "Golden Stomach Tablets.' The stomach prescription for gas disturbances, acid indigestion, heartburn, sour stomach, hyperacidity. Ask for "Golden Stomach Tablets" at all drug stores and drug departments.

FOR SALE

FOR SALE—Special mated New Hampshire pullets from government approved flocks. $1.25 each. We pay crating and shipping charges. Delivery date June 24th. $1.00 deposit holds your order. Buy now and get the pick of our 400 flock. Leroy's Ranch, Kitwanga, B.C. (129)

FOR SALE—Cream colored range with oil burner. 324 7th East. (129)

FOR SALE—Two crocks, tri-lite lamp, several small articles. Suite 2, Bay Apts. (125)

FOR SALE—Bicycle, $20; electric fan, $8; tools, studio lounge, dresser, bed. WANTED—¼ h.p. electric motor, 6-volt battery booster. 1136 Hays Cove Ave. (126)

FOR SALE—New and Used Furniture and Hardware at the lowest prices. Office Fixtures, Desks, Rugs, Chairs, Mirrors, etc. Used Kitchen Sets from $14; Used Electric Hoover; Bathroom Fixtures — Basins and Toilets. Basins from $4. Hassocks from $2; Pails from 50c; Slightly Used Beds, complete from $20; Barber Chair $30; New Cabin Cook Stoves; Scatter Rugs from $1.25; Lawn mower. All kinds of other useful articles. B.C. Furniture Co., Black 324. (tf)

FOR SALE— Protection against loss. Fire, Auto, Personal Property Floater and other insurance. Armstrong Agencies, 307 3rd Ave. Phone 342. (136)

FOR SALE—28 ft. gillnet boat with 5 h.p. Easthope engine. Phone Blue 505 after 5 p.m. (tf)

FOR SALE—Salmon troller, fully equipped in first class condition, "Laura L. II." Length 35.8 feet, breadth 9.7 feet, depth 6 feet; 6.89 registered tons, belonging to estate of A. A. Larsen, deceased. Can be inspected at McLean's Shipyard. Written tenders including terms to Brown & Harvey, Box 658, Prince Rupert. Highest or any tender not necessarily accepted. (126)

FOR SALE—Kitchen range with oil burner, complete. Apply 1480 6th East. Phone Green 385. (124)

FOR SALE—12-foot boat with Johnson outboard. Phone Black 886, evenings. (125)

FOR SALE — Man's double-bar bicycle. 1669 6th Ave. E. (125)

MACHINERY

TO SAW better lumber more economically, use the modern and up-to-date type National Portable Sawmills, manufactured by National Machinery Company Limited, Vancouver, B.C. (tf)

HELP WANTED

MAN FOR PERMANENT WORK TO LEARN TRADE—Salesman at Rupert Mens and Boys Store. Married man preferred. Experience not necessary. Only requirement is desire for permanent vocation and will to get ahead. Apply 9 a.m. to 11 a.m. See Mr. Wood at Rupert Mens and Boys Store. (127)

WANTED—Married man for mill work, summer or permanent. Nominal rent, free fuel. Apply Georgetown Lumber & Box Co., Box 190 city. (tf)

SALES WOMAN WANTED — Apply Mr. Bryant, Wallace Store office. 9 a.m. to 12 noon. (1t)

LISTINGS WANTED

SELLING Your House? — We have buyers looking for well-built 4 and 5 room homes. Cash or terms. See ARMSTRONG AGENCIES. (131)

WAS KILLED AT PRINCE GEORGE

Fatality in Railway Yards There on Morning of, Victoria Day

John Luckiuk, 61-year-old section hand, was killed in the railway yards at Prince George on Saturday morning at 9:45 when a yard engine, pushing empty box cars, struck a motor and push car carrying Luckiuk and two other men and loaded with railway ties. The two other men besides Luckiuk were F. Galati and G. Vlassick. They escaped with slight injuries. Luckiuk was a Galician, 61 years of age and had been with the railway for twenty three years.

Baseball Scores

National

Chicago 10. St. Louis 3
Brooklyn 7. New York 3
Philadelphia 0, Boston 7
Pittsburgh 1, Cincinnati 6.

American

New York 4, Washington 5
Boston 4, Philadelphia 2
Cleveland 2, Detroit 4
St. Louis 2-2, Chicago 5-0

Baseball Schedule

May 29— W & N Savoy
June 1— Moose W & N
June 5— Savoy Moose
June 8— W & N Savoy
June 12— Moose W & N
June 15— Savoy Moose
June 19— W & N Savoy
June 22— Moose W & N
June 26— Savoy Moose
June 29— W & N Savoy

W & N represents Watts and Nickerson.

Team last mentioned is to be the Home team.

TENDERS

SEALED tenders marked "TENDER FOR LOT 4, BLOCK 20, SECTION 1" will be received by the undersigned up to noon, Friday, June 6th, for the purchase of Lot 4, Block 20, Section 1, situate on the south side of Second Avenue between Second Avenue and Third Street. The highest or any tender will not necessarily be accepted.

H. D. Thain
City Clerk.

"Remember, the cutomer is always right!"

Fastball Schedule

(Men's—First Half)

May 28—Gordon & Anderson vs. Co-op.
May 30—CNRA vs. General Motors.
June 2—Gordon & Anderson vs. Navy.
June 4—Co-op vs. Hi School.
June 6—CNRA vs. Gordon & Anderson.
June 9—Co-op vs. General Motors.
June 11—Hi School vs. Navy.
June 13—Co-op vs. CNRA.
June 16—Hi School vs. Gordon & Anderson.
June 18—Navy vs. General Motors.

Ladies' Fastball—

First Half

May 29 — High School vs. Moose.
June 3—Khatada Club vs. Moose.
June 5—Gordon & Anderson vs. High School.
June 10—Khatada Club vs. High School.
June 12—Moose vs. Gordon & Anderson.
June 17—Gordon & Anderson vs. Khatada Club.
June 19—High School vs. Moose.
June 24 — Khatada Club vs. Moose.
June 26—Gordon & Anderson vs. High School.

PITCHER'S DUEL ENDS IN HIGH SCHOOL WIN

Pitchers Betty Hamilton of the Moose and Betty Sedgwick of High School waged a scoreless three-inning duel at Gyro fastball park last night, building up a tension that snapped in the fourth when Hamilton walked Mostad, a gesture that allowed High School's initial run and sent a wave of pandemonium through the bleachers.

Final tally was High School 5, Moose 3.

Moose remained scoreless until the fifth inning when Jordan, who got on base on a walk, scored off a fielder's error. North, who got on base on an error, brought in the team's second run.

Hamilton let down in the seventh with fatal results for Moose since it cost them four runs and the game. A succession of errors by her teammates allowed scoring by Skora and Farrington, who got on base on singles, and by Betty Sedgwick and her sister, both of whom were walked. Moose field work during this climactic period consisted largely of base overthrows.

Moose marked up their final run in the seventh off a double by North.

During the session, Hamilton struck out 13 batters, allowing five walks, while Sedgwick struck out 12, and walked 8.

HIGH SCHOOL:

	AB	R	IB
M. Greenwood ss	4	0	0
E. Sedgwick 2b	3	1	0
B. Mostad 1b	3	1	0
J. Budinich	3	0	0
N. Youngman lf	3	0	0
D. Penoff yf	3	0	0
A. Skora c	3	1	1
L. Farrington rf	2	1	2
B. Sedgwick p	2	1	0

MOOSE:

	AB	R	IB
North 1b	4	2	1
Kildal ss	1	0	0
Currie 3b	4	0	0
B. Hamilton p	3	0	0
Thornton 2b	2	0	0
Kennedy cf	3	0	0
Laird rf	3	0	0
A. Hamilton c	2	0	0
Jordan lf	2	1	0

Minora SPEE SHA
Minora gives yo than ordinary do blades. It's the in the low price
4 BLADES 10¢

FOR THAT "MORNING-AFTER" FEELING!
Join the thousands of Canadians who rely on a dash of pleasant-tasting Abbey's to help tune up the system after indiscretions in eating and drinking.
Medium Size 59¢ Large Size 98¢
ABBEY'S EFFERVESCENT SALT

FIL
Superpan
Developing, Pr ing Portraits, Photo
Prompt Mail
Chandler
216 4th St.
PRINCE RU

MAIL ORDERS PROMP

feel like loafing?
Then Brownwoods have the shoes for you ..
Moccasin-style casual shoe ..
for leisure . . . cut right for comfort . . .
Choose from many leath
from Brownwood's extensive selection.
$5.50 TO $9.95
Brownwoo
PRINCE

GOOD YEA
THE GREATEST NAME IN RUBBER
BELTING — HOSE — ACC
PRINCE RUPERT SUPPLY
712 SECOND AVENUE

Interior Motori
When Driving to Prince Rupe
Why not make "The Home of Friendly S motoring headquarters? With the Skee open again we look forward to seeing m Interior neighbors in town.
For Prompt and Efficient Serv
Bob Parker Lim
FORD AND MONARCH DEALERS
"The Home of Friendly Service"
P.O. Box 38 — 170 East Third Ave.

For Your Eating Pleasure . .
Broadwa Cafe
(Formerly Boston Cafe)
THE BEST FOOD
FINEST COOKING
TOP SERVICE
BANQUE FOR LUN DINNER AFTERNO
Chinese Dishes • Chow Mein •
"TAKE-OUT" ORDERS ANY
HOURS 7 A.M. to 5 A.M.

Perfection... Check ✓
Means Cigarette Perfection
in Freshness Smoothness Taste
SWEET CAPORAL
CIGARETTES
See how perfect a post-war cigarette can be

GEORGE
McWHINNEY & Company
CONTRACTING IN
Decorating, Landscaping Lawns, Etc.
147 4th Ave. E.
(To rear of Pioneer Laundry)
Phone Black 489 P.O. Box 1426

CANADIAN NATIONAL RAILWAYS
Steamer Service from PRINCE RUPERT to
OCEAN FALLS
WESTVIEW (Powell River)
VANCOUVER
Thursday at 11:15 p.m.
To KETCHIKAN
Wednesday Midnight
(All Times Pacific Standard)
For reservations call or write City or Depot Ticket Offices.
PRINCE RUPERT

KNOX HOTEL
A QUIET, PLEASANT PLACE TO LIVE
COMPLETELY RENOVATED — ROOMS REDECORATED
SPRING-FILLED MATTRESSES — LICENSED PREMISES
UNDER NEW MANAGEMENT
Managers: TOM PESUT — STEVE VRKLAKN

GUNNAR SELVIG
General Contractor
We do basements, reshingling, build fences, sidewalks, remodel your kitchen. Demolish or move buildings.
100% SATISFACTION GUARANTEED
and we will give an estimate.
P.O. BOX 654 —:— PRINCE RUPERT
CALL BLUE 610

CENTRAL HOTEL
Weekly and Monthly Rates for your convenience . . .
NEWLY DECORATED
Transient Rooms
CAFE
In Connection
LICENSED PREMISES
(Renovated)
PHONE 51

MINUTE
pure unflavored
GELATINE
made by the makers of Jell-O

Try the NEW QUICKER, EASIER Single-Saucepan Method

1. Combine in saucepan all of the following called for by the recipe—Minute Gelatine, liquids, seasonings, sugar.
2. Heat 2 or 3 minutes, stirring until gelatine dissolves.
3. Plain gelatine recipes are ready for molding; fancy ones ready for the addition of fruits, vegetables, meats, etc.

MG-57

A Product of General Foods

A trailer will be home for Mr and Mrs. Henry Vanderheid during the next four months. Henry Vanderheid built the neat wheeled home in his spare time and Monday he hitched the Vagabond to his newly acquired car and headed for Edmonton and waypoints.

FUNERAL NOTICES

ORWICK — In the city Friday May 23, 1947, Stanley, beloved brother of John and Holger, aged 50 years. Rev. A. O. Aasen will hold services at Grenville Court chapel at 4:30 p.m. Thursday May 29. Interment in Fairview. B.C. Undertakers in charge of arrangements.

VOOTMAND—In the city, Tuesday May 27, Andrew Vootmand, aged 74 years. Funeral services will be held at Grenville Court chapel by Rev. A. F. MacSween at 2:30 p.m. Thursday, May 29. Interment following in Fairview Cemetery. B.C. Undertakers in charge of arrangements.

CARD OF THANKS

Mrs. Elsie Houston and family and Mr and Mrs. Vic Houston and David desire to convey their host of friends and sympathizers, their heart-felt appreciation and thanks for the many acts of kindness shown, and the deep sympathy expressed during their recent sad bereavement and are indeed deeply grateful to all.

Those sending flowers were: Loving Wife and Sons, Mum and David, Aletta and Cliff, ... and Sparky, Josie and Leo, ... and Mrs. Angus C. Gillis, ... and Erling Grinstrand, ... Stuart, Mr. and Mrs. J. B. ...chan, Mrs. Murray and Josie, ... Johnny and Boyo, Gus ... Nora, War Assets Staff, Mike ...mizaba, Bertha, Zora, Bob, ... Vuckovich, L. Postuk and family, H. A. Nelson and family, ... and Mrs. Ciccone and family, Mrs. Berg, Joy and June, Mr. ... Mrs. F. H. Cameron and ... Macey's Basketball Team, ... and Dad and sisters Inger ... Hans, Auntie and uncle and ...sins, Henry and Violet, Mr. ... Mrs. D. Gomez, Mr. and Mrs. ... Ritchie and family, Sev. ... Ann Dominato and Jerry, ...BA. (Metlakatla), Baptist ...les Aid, Belmont Hotel, ...ce Rupert Baseball Ass'n., ... and Mrs. C. Johansen and ... Mr. and Mrs. D. C. Stuart ... Jimmie, Mr. and Mrs. W. W. ...thall and family, Nan and ... Mattson, Mr. nad Mrs. Hart... Donald, Rosemary and Al... Macey's Confectionery, Mar... Jack, Bill and Swede, ...ie and Carl, Mr. and Mrs. D. ...hee, Fred, Marian, Beverley ... Garry, Mr. and Mrs. H. ...ksen, Mr. and Mrs. W. J. ...ham and family, Mr. and ... Jimmy Andrew (Dodge ...), Mrs. K. Beale, Mr. and ... C. L. Youngman and family, Staff of Ideal Cleaners, Mr. ... Mrs. Hugo Kraupner, Mr. ... Mrs. W. H. Fudger, Bill and ... McChesney, Margaret and ... Montgomery, Alice and ...my McMeekin, Mr. and Mrs. ... Rance, Jim and Sigy and ...ly, Mr. and Mrs. K. Slatta, ... and Mrs. O. Stegavig and ... Mr. and Mrs. Sam Haugan ... family, Dr. and Mrs. Mont...ery, J. T. Harvey, Mr. and ... P. M. Ray, Mr. and Mrs. A. ...on and Reta, Mr. and Mrs. W. Stuart and Sharon, Mr. and Mrs. Don Norton and Bobby, Rusty and Thelma Cameron, Basketball Association, Bo-Me-Hi Basketball, Mr. and Mrs. P. Byrne, Mr. and Mrs. Art Murray, Ralph Smith, Mr. and Mrs. W. Simonsen and family, Graham Avenue; Jack and Betty Lindsay, Mr. and Mrs. Jack Strand, Civic Centre Staff, Sis and Bud Barry, Pioneer Laundry, Mr. and Mrs. O. J. Hansen and family (Vancouver), Harry Edgar, Muriel and Martin Ericksen, Fan and Jimmy Smith, Mr. and Mrs. J. Leland, Mr. and Mrs. P. Leland and Fred, Mr. and Mrs. Mike Montesano, Erling and Lillian Wick, Edith and Don Fitch, Mrs. Amoth, Mr. and Mrs. R. S. Woods and family, Brownwoods, Palma and Bruce and family, Savoy Basketball Team, Karen and Bill Husoy, Mr. and Mrs. Bart Hedstrom and Dick, Mr. and Mrs. O. Kildahl, Harry and Norman, Fashion Footwear, Home Oil Distributors Ltd., B.C. Packers, Canadian Fish & Cold Storage Co., Dan Wick, Mr. and Mrs. P. L. Petersen (Miller Bay), Lee Dell and family, Mrs. W. McCutcheon, Mr. and Mrs. Norman McLeod and family, Mr. and Mrs. T. Yule and family, Hazel and Dave Zillie, Anna, Knut and Susie Knutson, Jessie, Ralph and Yvonne, Mr. and Mrs. Sandvar, Mr. and Mrs. Hans Hansen, Elsie and Tommy Mulhern and Jessie, The Yager family and Rose, Mr. and Mrs. George Thain and family, Mr. and Mrs. Gordon Daniels, Alex and Laura Mitchell, Mr. and Mrs. Lewis and family, Fred Mirielle and Gary, Mr. and Mrs. G. Parks and family, Mr. and Mrs. Olaf Skog and family, Bertha and Billy, Pete and Elly, Sonny and Irene Stiles.

Timely Recipe

One cup left-over meat; one teaspoon minced onion; two tablespoons fat; two half-inch slices soft bread; 1⅓ cups hot milk; two eggs, one-half teaspoonul salt; one-quarter teaspoon paprika; one cup thinly sliced cheese; one tablespoonful fat; one tablespoon minced parsley.

Put meat and onion through grinder. Pan fry for three minutes with the two tablespoons fat. Arrange in bottom of baking dish. Break bread into small pieces. Cut cheese, beaten egg yolks and hot milk. Add remaining fat, parsley, salt and paprika. Let stand 20 minutes or until ready to bake and then fold in stiffly beaten egg whites. Pour into baking dish over meat and oven-poach in a moderate oven until set—about 45 minutes. This amount serves four or five persons.

Classified Advertising Pays!

Social Doings

(Contributions to this section will be welcomed)

IS APPOINTED TO CONVENTION

Mrs. J. H. Black Named to Attend P. T. Gathering in New Brunswick

At the Prince Rupert Parent-Teacher council meeting held in the Civic Centre on Monday night, Mrs. J. H. Black disclosed that she had received notification that the executive committee of the Provincial Federation had selected her as the northern representative to the national convention to be held this coming August in Sackville, New Brunswick. There are five representatives from British Columbia, appointed geographically.

Mrs. Black also gave a lively report on some aspects of the provincial convention held in Victoria during April, which she attended as an unofficial delegate.

A resolution was read from the Borden Street School requesting that the Council write the B.C. Dental Association notifying them of the shortage of dentists in Prince Rupert and asking their co-operation in obtaining more dentists. The resolution was supported by the other Parent-Teacher Associations and the Council moved to comply with the request.

Next meeting of the Council will be in September when election of officers will take place.

Present at last night's meeting were J. C. Gilker, chairman; J. S. Wilson, T. H. Bateman, Miss House, Miss Moxley, Mrs. J. Hardin, Mrs. George Hill, Mrs. J. H. Black and Mrs. E. W. Becker.

COMMUNITY RECREATION

At a Women's Canadian Club membership tea in the Commodore Cafe, 65 members were present with the president, Mrs. T. Norton Youngs, in the chair, to hear the guest speaker, Ernest Lee, director of physical education and recreation for British Columbia, give a very interesting address on the work of his department. The Canadian Club, which is an active supporter of the Civic Centre, was interested to hear from Mr. Lee that the director of the new enterprise which is to be located in Prince Rupert area made specific enquiries as to recreation facilities, such as the Civic Centre, for their prospective employees. Mr. Lee also stated that it was a matter of proven record that community facilities such as Prince Rupert's Civic Centre have contributed to the curtailment of delinquency and in this way had saved the taxpayers many thousands of dollars in court procedure.

Anglicans Renew $5,000 Appeal

On Saturday May 31 from 8 a.m. to 8 p.m. the Rev. Basil Prockter, rector, will be at St. Andrews' Anglican Cathedral for the purpose of receiving further subscriptions for the Anglican Advance Appeal towards the objective of $5,000 set for the parish.

For those who cannot come, the Post Office box number is 755. The money subscribed is our share in the work of rehabilitating and extending missionary work of the Church, both here and overseas and the rebuilding of bombed churches in Britain.

All Anglicans of the community are hereby requested to do their part. (126)

LUMBAGO (Lame Back)
When your back is stiff and sore to touch and it's an effort for you to stoop or bend, take the remedy that has brought swift, safe relief to thousands—Templeton's T-R-C's. Don't suffer from the nagging misery of Lumbago a day longer than you have to. Get T-R-C's today. 50c, $1 at druggists everywhere. T-39

A. MacKenzie Furniture
LIMITED
"A GOOD PLACE TO BUY"
FURNITURE OF EVERY DESCRIPTION
QUALITY AND PRICES RIGHT
Phone 775 — 327 Third Avenue

Now that Summer Is Really Here...
Come in today and rig out in one of our . . .
Lovely Slack Suits
Just Made for You.
Have you seen our . . .
Intriguing Bathing Suits

USE OUR CONVENIENT
BUDGET PLAN
NO INTEREST
NO CARRYING CHARGES

Sweet Sixteen Limited

Sugarless BUT Sweet

MAGIC Honey Pound Cake

1½ c. seedless raisins	2¼ tsp. Magic Baking Powder
¾ c. shortening	¼ tsp. salt
¾ c. honey	¾ tsp. vanilla extract
3 eggs, well beaten	¾ tsp. lemon extract
2¼ c. sifted all-purpose flour	

Rinse raisins; drain; dry on towel—cut fine with scissors. Work shortening with spoon until fluffy and creamy; gradually add honey, while continuing to work with a spoon. Add beaten eggs, and blend. Gradually stir in sifted dry ingredients; beat with spoon until smooth. Add extracts, raisins; stir to blend. Bake in greased, lightly floured 9" x 5" x 3" pan at 300°F. for 2 hours.

MADE IN CANADA

DuBarry Face Powder
FOR A FRESH COMPLEXION
Suede-like and fragrant DuBarry Face Powder is of medium texture . . . widely popular because it gently clings to a dry skin . . . will not cake on an oily skin . . . by *Richard Hudnut* . . $2.

Accepted for advertising by Canadian Medical Journal
McCUTCHEON PHARMACY

BAPCO Floor ENAMEL
and DAPL-ART PROCESS
Bapco Floor Enamel may be used on floors, linoleum or woodwork, and dries with a high gloss. It is made in nine popular colors and is ready to walk on when left over night.
THOMPSON HARDWARE CO. LTD.
255 Third Avenue — PHONE 101

Rogers and Community
FLATWARE NOW IN STOCK
Most of the new patterns in chests, bulk or open stock. Prices range from $16.00 for 26 pieces, up to $64.00 plus tax.
Bulgers

Now Available!

LOOK FOR THE NEW RED AND WHITE GOLD SEAL LABEL

COTTAGE CHEESE
...w Creamed — Fresh Made
VALENTIN DAIRY
Your Daily
ALL-WEATHER SERVICE

HAPPY WONG Co.
Wholesale and Retail
FRUITS AND VEGETABLES
214 Sixth Street — Black 289

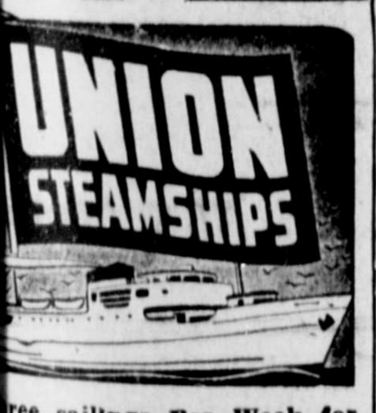

...ree sailings Per Week for
...ANCOUVER — VICTORIA SEATTLE
(ALL TIMES SHOWN DAYLIGHT SAVING)
...esdays, 1:30 p.m.—Coquitlam.
...days, 12:00 Midnight—Catala.
...turdays, 10:15—Camosun.
* * *
KETCHIKAN
...days, 12:00 Midnight.
...EWART and WAY POINTS
...ndays, 10 p.m.
* * *
QUEEN CHARLOTTES
...R MASSETT AND PORT CLEMENTS
...y 5, 17 and 30—Midnight.
FOR SOUTH ISLANDS
May 7 and 19, June 1—Midnight.
* * *
FRANK J. SKINNER
Prince Rupert Agent
...ird Ave — Phone 568

"In-season" breakfast hits!

Tempting Healthful
NABISCO SHREDDED WHEAT

coupled with garden-sweet berries or bananas!
SW-97
THE CANADIAN SHREDDED WHEAT COMPANY, LTD., NIAGARA FALLS, CANADA

SAVOY HOTEL
Carl Zarelli, Prop.
Phone 37 — P.O. Box 544
FRASER STREET
Prince Rupert

Box 1308 — Phone 10...
PRINCE RUPERT PLUMBING & HEATING
ESTIMATES
OIL BURNER SALES AND SERVICE
Cor. 2nd Ave. and 7th St.

FASTER, EASIER, CLEANER HEAT IN YOUR RANGE

with a SILENT GLOW OIL BURNER
No more ashes, soot, dirt, fires that die out, in your kitchen range! Five Year Guarantee by makers. Over 400,000 in use today.
ON SALE AT:
Gordon's HARDWARE

COAL is available Now . . . BUT
There is still a Coal Shortage. Play safe . . . order early . . . be warm next winter.
There is no better coal than our
Foothills Alberta
LUMP — EGG — NUT — PEA
For Better Quality, Better Service . . . Phone
PHILPOTT, EVITT & CO. LIMITED
Serving the North Since 1920
Coal — Lumber — Paint — Building Supplies
Phones 651 - 652

BLONDIE —Disturber of the Peace. By Chic Young

SERVICE FOR EMPIRE DAY

Inspiring Message for I.O.D.E. Members by Rev. F. Antrobus

A warm May sun shed its brilliance upon members of local Imperial Order, Daughters of the Empire, who attended First Baptist Church Sunday morning as an observance of Empire Day.

The church hall was daintily adorned with apple blossoms and a variety of flowers in their various hues. A large flag fell in folds above and to the right of the pulpit.

As the servie opened, Mrs. S. V. Cox, Mrs. M. G. Keays, and Mrs. V. Grant, flag-bearers, stood facing the audience before placing the flags upright at the head of each aisle.

An especially acceptable contribution was made to the morning worship by the junior choir which sang "Waiting For You" after which Ross and Maxine Martin sang a duet entitled "Back of The Clouds."

The address which followed was an inspiration to both young and old. Rev. Fred Antrobus called to remembrance the many empires which have risen and fallen. In each instance, he pointed out, national decay followed a national turning away from God. "But," said Mr. Antrobus, "a nation is composed of individual characters. Therefore, let each of us beware lest active faith toward God cease or became a casual, diminishing part of our lives."

In conclusion, those present were called upon to remember that in a time not far distant the British Empire was saved from destruction when armed forces and their supplies were at the lowest state. Only the living faith of many who remembered The All-Powerful in that day were able to understand why the enemy did not sweep forward.

Classified Advertising Pays!

Steamship Sailings

For Vancouver—

Tuesday—ss Coquitlam 1:30 p.m.

Thursday—ss Prince Rupert, 11:15 p.m.

Friday—ss Catala, 10 p.m.

Saturday—ss Camosun, 9:15 p.m.

From Vancouver—

Sunday—ss Coquitlam, p.m.

Monday—ss Princess Adelaide p.m.

Wednesday—ss Prince Rupert, 10:00 a.m.

Monday—ss Princess Adelaide 10 p.m.

Friday—ss Camosun, 3 p.m.

Friday—ss Catala, p.m.

For Alaska—

Friday—ss Camosun, midnight

Wednesday—ss Prince Rupert, midnight.

From Alaska—

Thursday—ss Prince Rupert, 7 p.m.

Saturday—ss Camosun, 7 p.m. —10:45 p.m.

LAND REGISTY ACT

Re: Lot One (1) of Block "F" of District Lot Fifteen "A" (15-A), Queen Charlotte District, said to contain One decimal Six One (1.61) acres, more or less, as shown outlined red on Reference Plan No. 1796.

WHEREAS satisfactory proof of loss of the above Certificate of Title issued in the name of Howard Young has been filed in this office, notice is hereby given that I shall, at the expiration of one month from the date of the first publication hereof, issue a Provisional Certificate of Title in lieu of said lost Certicifate, unless in the meantime valid objection be made to me in writing.

DATED at the Land Registry Office, Prince Rupert, B.C., this 20th day of May, 1947 A.D.

ANDREW THOMPSON,
Deputy Registrar of Titles.

CFPR Radio Dial
1240 Kilocycles
(Subject to change)

WEDNESDAY—P.M.
4:00—Edmund Hockridge
4:15—Stock Quotations and Int.
4:30—Especially For You
4:45—Maggie Muggins
5:00—String Time
5:30—School Choir
5:45—Allen Crawley
6:00—London by Lamplight
6:30—Mr. Brett, talk
6:45—Interlude
6:50—Fish Arrivals and Int.
7:00—CBC News
7:15—CBC News Roundup
7:30—Lubka Kolessa, Tor.
8:00—Political Broadcast
8:15—Rhythm and Romance
8:30—Invitation to Music
9:00—Gwyn Price
9:15—Midweek Review
9:30—Mystery Master
10:00—CBC News
10:10—B.C. News
10:15—Music by Shrednik
10:30—Provincial Affairs
10:45—Showcase Blue Book NBC
11:00—Weather and Sign Off Ann.

THURSDAY—A.M.
7:30—Musical Clock
8:00—CBC News
8:15—Morning Concert
8:45—Music for Moderns
9:00—BBC News
9:15—Morning Devotions
9:30—Little Concert
9:45—Morning Melodies
9:59—Time Signal
10:00—Music by Goodman
10:15—Organ Encores
10:30—Roundup Time
10:45—Scandinavian Melodies
11:00—CBR Presents
11:15—Songs of Today
11:30—Weather Forecast
11:31—Message Period
11:33—Recorded Interlude
11:45—Easy Listening

— P.M. —
12:00—B.C. Farm Broadcast
12:25—Program Resume
12:30—CBC News
12:45—Ethel and Albert
1:00—The Concert Hour
1:30—Thursday's Recital
1:45—CSommentary and A Life of My Own
2:00—Feature Concert, Wpg.
2:30—Sheila Presents

FREED BY CHINESE COMMUNISTS—Capt. John Collins, left, of Evanston, Ill., and Maj. Robert Rigg, of Chicago, Ill., light up their first cigars after they were released recently by the Chinese Communists who captured them in Manchuria March 1. The cigar Rigg is about to smoke was sent to him by his wife and delivered by the rescue party. It was their first cigar in 55 days. The officers are assistant military attaches.

Train Schedule
(Pacific Standard Time)

For the East—

Monday, Wednesday, Friday—8 p.m.

Mrs. B. Roald and her two sons Brue and Glen will leave Prince Rupert on June 18 for New York where they will take passage on the Stvangerfjord which will sail June 28 for Norway. Mrs. Roald left Norway 18 years ago and has not been home since then. This summer she and her sons will visit Oslo for a short time before going on to Trondheim where her father and several other brothers and sisters live. Mr. Roald's relatives at Veirgia will also be visited before Mrs. Roald and her sons return to Canada early in October.

Classified Advertising Pays!

LAND REGISTRY ACT

Re: Certificate of Title No. 9156-I to Lots Twenty-three (23) and Twenty-four (24), Block Forty-three (43), Section Seven; Lots Twenty-one (21) and Twenty-two (22), Block Eighteen (18) and Lots Twelve (12) and Thirteen (13), Block Nineteen (19), Section Eight (8), City of Prince Rupert, in the Province of British Columbia (Map 923).

WHEREAS satisfactory proof of loss of the above Certificate of Title issued in the name of The B. F. Sturtevant Company of Canada Limited has been filed in this office, notice is hereby given that I shall, at the expiration of one month from the date of the first publication hereof, issue a Provisional Certificate of Title in lieu of said lost Certificate, unless in the meantime valid objection be made to me in writing.

DATED at the Land Registry Office, Prince Rupert, B.C. this 5th day of May, 1947, A.D.

ANDREW THOMPSON,
Deputy Registrar of Titles.
(141)

"TWO YEARS BEFORE THE MAST"

LADD leads 100 desperate men on a historic death-stalked voyage ...defying the world's toughest captain...finding his most exotic love!

TODAY ONLY!

A Paramount Picture
starring Alan Ladd
William Bendix
Brian Donlevy
Barry Fitzgerald
Howard da SILVA • Esther FERNANDEZ • Albert DEKKER
"THE VERDICT"

STARTS TOMORROW
CAPITOL
A FAMOUS PLAYERS THEATRE
Extra
CARTOON
NEWS
THURS. - FRI. 7 - 9 p.m.
Sat. 2:00-4:20-6:40-9:00

DEMOLITION AND SALVAGE
Roosevelt Gymnasium

Tenders for the demolition and salvage of the building known as the Roosevelt gymnasium, located at Roosevelt Park, will be received by the undersigned on or before 12 noon, Monday, June 2.

The contract will be awarded on a price to be based on the complete salvage job **OR** on a per thousand board feet of salvage basis.

Inspection of the building may be arranged with the undersigned.

D. FORWARD, General Secretary,
Civic Centre Association,
Box 340, Prince Rupert.
(124)

RUPERT MENS' & BOYS' STORE

BOY'S CLOTHES...

at prices you expect to pay for Boys!

Boys' Long Pant Suits from	$5.50 to $14.95
Boys' Long Pants from	$2.25 to $6.25
Boys' Short Pants from	$1.50 to $1.95
Boys' Shirts from	95c to $2.25
Boys' Socks from	35c to 70c
Boys' Sweaters from	75c to $4.25
Boys' Loafer Jackets	$13.95
Boys' Summer Underwear	55c

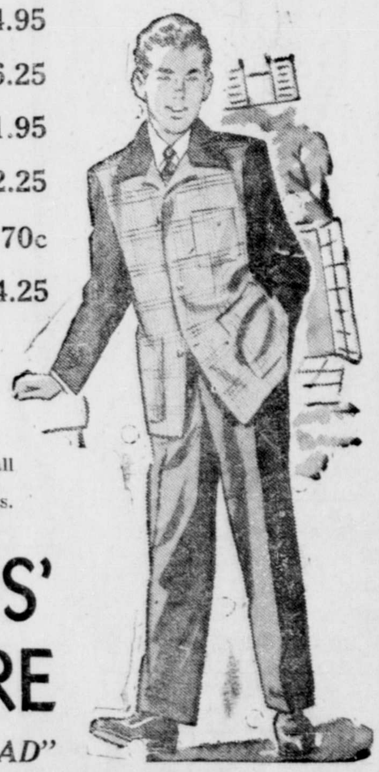

We carry a complete line of clothes for boys of all ages. Boy wear that wears and wears and wears.

RUPERT MENS' & BOY'S STORE
"THE STORE FOR DAD AND LAD"

Tonight . . . Hear

Hon. HERBERT ANSCOMB

Leader of the Progressive Conservative Party in B.C. and Minister of Finance in the Hart-Anscomb Government

DISCUSS:

GOVERNMENT HUMANITARIANISM

CFPR - - 10:30 p.m.

Sanitary Efficient

COMMODORE CAFE
We Are Most Anxious to Serve You

BREAKFAST — MORNING COFFEE
LUNCH — AFTERNOON TEA
DINNER — LATE LUNCH

In a well ordered
Banquet Hall

we serve—Luncheons, Dinners, Banquets and cater to parties of all kinds.
(Call 17 for full particulars).

A Constant Supply of Ice Cream Is Assured at the Commodore

GEO. DYBHAVN, Proprietor. W. T. COOPER, Manager.

FOR MEN ONLY
WORK BOOTS — DRESS SHOES
RUBBER FOOTWEAR
GEORGE HILL & SONS LTD.
● AGENTS FOR SLATER SHOES ●
624 Third Avenue, Next Commodore Cafe — P.O. Box 737

HICKS
FRASER HOUSE
Modern, Quiet, Comfortable
714 FRASER STREET
Phone Black 823

INCOME TAX
Returns Prepared — See
R. E. MORTIMER
324 2nd Ave. — Phone 88

Johnny's Snack Bar
(Under New Management)
NOW OPEN EVENINGS
Coffee ● Waffles ● Lunches
"A Pleasure to Serve You"

For That Party . . .
PARAMOUNT CAFE
at Port Edward, B.C.
CHOP SUEY ● CHOW MEIN
7:00 a.m. to 11:00 p.m.

FOR YOUR . . . .
BUILDING REQUIREMENTS
GENERAL REPAIRS
FOUNDATION WORK
CONSULT THE
NORTHWEST CONSTRUCTION LTD.
Estimates given for any type construction.
Phone 563 Night—Red 603

We Serve You Nothing But the Best . . .
SPECIAL RED BRAND BEEF
CHOICEST VEGETABLES AND FRUITS
COMPLETE LINE OF GROCERIES
● DELICATESSEN ●
Choicest Cooked Meats
Roast Chicken
Meat Pies and Salads Daily
RUPERT BUTCHERS
Phone 21 — Third Ave. West

WHY GAMBLE YOUR LIFE . . .
or those of your family and friends, by driving on smooth, thin tires? A BLOWOUT might mean the difference between a happy week-end holiday trip and a disaster you will never forgive yourself for. Replace those old tires now with GOODRICH SILVERTOWN Life-Savers or the new Big Mileage-Ribbed Tread.
RUPERT MOTORS LTD.
PHONE 566

TRY OUR CLASSIFIED ADS—THEY GET RESULTS

HOME GARDEN CONTEST

Home gardens will be inspected at intervals during the summer. Judging will be by points on the following:

1. Neatness.
2. Freedom from weeds.
3. Color arrangement.
4. Condition of walks.
5. Quality of flowers.
6. General appearance.

Gardens will be divided into four classes:

1. Gardens 25' and under.
2. Gardens 50' and under.
3. Gardens over 50'.
4. Vegetable Gardens.

This contest open to all amateur gardeners.

Sponsored by the
PRINCE RUPERT HORTICULTURAL SOCIETY
(124)

Hollywood Cafe
PRINCE RUPERT'S NEWEST AND MOST UP-TO-DATE RESTAURANT
FULL-COURSE MEALS
FROM 11 A.M. TO 6 A.M.
Special Dinner Every Sunday - 5 p.m. to 8 p.m.
CHINESE DISHES A SPECIALTY
WE CATER TO PARTIES
CHOP SUEY CHOW MEIN
FOR OUTSIDE ORDERS PHONE 133
735 THIRD AVENUE WEST

Specializing in Marine and General Sheet Metal Work
Electric and Acetylene Welding — Boat Tanks — Stacks
Ventilators — Mufflers
THOM SHEET METAL LIMITED
ERIC SPEERS, Manager
253 East First (Cow Bay) Phone Black 884
P.O. Box 1219 PRINCE RUPERT