TAXI
Phone 235 Phone
DAY AND NIGHT SERVICE
Stand:
Old Empress Hotel, Third Ave.

PROVINCIAL LIBRARY, VICTORIA, B.C.

NORTHERN AND CENTRAL BRITISH COLUMBIA'S NEWSPAPER

The Daily News

Published at Canada's Most Strategic Pacific Port—"Prince Rupert, the Key to the Great Northwest"

VOL. XXXVI, No. 101. PRINCE RUPERT, B.C., THURSDAY, MAY 1, 1947 PRICE FIVE CENTS

TAXI TAXI
537
DAY AND NIGHT SERVICE
Bill and Ken Nesbitt

PROVINCIAL GOVERNMENT, Provincial Library, 299 June 31-47

New Clues, But Lost Plane Is Not Yet Found

Americans Intrigued By Prince Rupert's Proximity To Alaska

Ketchikan Editor Here After Trip to Washington Where he Went to Promote Case For Statehood

"People all over the United States, as close, in as Oregon, seemed tremendously surprised to that one can drive over a highway to Prince Rupert and there be only ninety miles from Alaska," William L. Baker, much-travelling publisher of Ketchikan (Alaska) Chronicle, who was in the city yesterday returning home after a trip to Washington D.C. where he attended a congressional hearing into Alaska's petition for statehood. "In spite of all the publicity this part of the country has been getting, it was surprising to me to find so few people who knew how readily accessible Alaska was made by the port of Prince Rupert with its railway and highway," continued Mr. Baker, who felt that something should be done about development of the Prince Rupert Highway from a commercial standpoint for the catering to motor tourists. He believed that there was a great opportunity in the way of providing accommodation for such travellers. He wondered that somebody was not becoming interested in such projects as auto camps here and along the highway.

...T VICTIM—A doctor is ... bandaging one of the ...ims of the disastrous ... City explosion in the ... Mary's infirmary, Galves... Texas, where all available ... was utilized for the ...ng of the burned and ...d who were rushed to ...ston from the stricken ...-shattered city.

An interesting suggestion made by Mr. Baker was that, there might be a formal opening of the Prince Rupert Highway with dedication, say by the President of the United States. Great publicity would be derived thereby.

Mr. Baker returns from Washington confident that statehood will be granted to Alaska. "The House should make a favorable report his year but the Senate may wish to have a hearing in Alaska before it gives its approval," he said.

The Alaska statehood hearing was before the public lands committee of the House which agreed to recommend it. Not only were territorial officials of Alaska in Washington for the hearing but some eight or nine prominent public-spirited Alaskans financed their own trips east to support the case for statehood. There was only one opponent from Alaska—H. L. Faulkner, Juneau attorney, who Mr. Baker remarked was representing the big interests who, for their own reasons, do not wish to see Alaska become a state and thus have some independent control over her own affairs. Among the Alaskans who went to Washington at their own expense to fight for statehood (in addition to Mr. Baker himself) were Mayor Lee Bettinger of Kodiak, Bob Attwood, publisher of the Anchorage Times, and Senator Don Carlos Brownell of Seward.

CANADIAN SHIPS CARRY PASSENGERS

The Alaska delegation, also including Governor Ernest Gruening, Delegate E. L. Bartlett, Attorney General Ralph Rivers, George Sundborg, manager of the Alaska Development Board, and David Scoll, special counsel for the territory, met in caucus in Washington to consider the shipping emergency of the territory. They decided, as a matter of policy, that Seattle steamship companies, instead of raising their rates 35 per cent after the middle of May as proposed, should be allowed to take off passenger vessels, on which they claim to have been losing money. This suggestion was later conveyed formally to the Maritime Commission. Mr. Baker, speaking here, expressed the opinion that Canadian vessels, already much in favor in Alaska, would be able to meet the passenger requirements of the territory.

Another impending opportunity which Mr. Baker saw for Canadian transportation in Alaska was in air service. There was a possibility that air lines operating into the territory might shortly be tied up by strike of pilots. In that case, Canadian Pacific Airlines, which he noted had been granted a licence for scheduled service between Vancouver and Prince Rupert, might be encouraged to extend its operations into Alaska.

Still another meeting which the Alaskan delegation had in Washington was with the newsprint committee of the House. Here an effort was made to interest the government in aiding financially in the development of the paper manufacturing industry in Alaska as a means of meeting the continued newsprint shortage.

Mr. Baker noted with interest that an official invitation had been extended from Prince Rupert by both city and Chamber of Commerce to President Truman to visitt his city in the course of a trip to Alaska this summer. The President's plan to visit Alaska is still in the tentative category but Mr. Baker is certain that he will make the trip.

The Ketchikan newspaperman was accompanied by his wife and two children who visited in Oregon while he was in the East.

Mr. Baker was the second Alaskan resident to appeal to the sub-committee for recognition of the need for statehood. Mr. Baker told the powers that be have long since paid any additional price brought by statehood with what has been the mounting cost of transportation and all-round discrimination.

...MBER EXPORT ...OTA REDUCED

...crease in Price of $12 to $25 ...r Thousand Being Allowed

...TTAWA, (CP)— Reduction in ...ber export quotas with ac...panying price increase from ... to $25 per thousand feet ...d measure was announced ...Wednesday night for the vast ...sh Columbia coastal timber ...

...onstruction Minister C. D. ... said that lumber mills in ... was known as the Vancou... forest district will be re...d to ship for domestic con...ption forty per cent of their ...ction or shipments, which... are greater.

... are greater. The prvious ...entage to be kept at home ... 35.

Baseball Scores

National League

Cardinals 3; Giants 4.
Chicago 3; Brooklyn 1.
Cincinnati 3; Boston 10.
Pittsburgh 11; Philadelphia 4.

American League

Yankees 5; Browns 15.
Boston 7; Detroit 1.
Washington 2; Chicago 5.

THE WEATHER

Synopsis

The storm which developed ...pidly over the Pacific yester...ay has now reached the Brit... Columbia coast and will ...ove inland this morning. Con...uous rain was general along ...e B.C. coast this morning, but ...ill become showery this after...oon and tonight Rain showers ...ill be general throughout the ...nterior today. Cool showery ...eather is expected throughout ...British Columbia tomorrow.

Forecast

North Coast and Queen Char...tte — Overcast, frequently ...loudy with rainshowers today ...Queen Charlottes this evening. ...and Friday. Brief clearing over ...Winds southerly (15mph); cold...r tonight than last night. Lows ...tonight: Port Hardy, 41; Mas...ish, 33; PPrince Rupert, 41. High ...Friday: Port Hardy, 53; Mas...set, 50; Prince Rupert, 52.

TWO BURNED IN EXPLOSION

An explosion aboard the halibut boat All Star moored at the fishermen's floats east of the dry dock at 9:30 this morning sent two men to hospital suffering from burns, but caused no serious damage to the vessel. Gasoline is believed to have ignite while the men were working on the engine.

In hospital, suffering from burns on the hands and face are Carl Mostad and Leonard Birtch, who will spend the next few days there receiving treatment.

The All Star, owned by Victor Mostad, brother of one of the injured men, was rigged to sail for the haliut grounds on Saturday. The explosion will delay sailing for several days.

Apparently the two men were working on the engine of the boat when gasoline in the engine room exploded searing both men. They were crew members of the vessel.

They were takn to Prince Rupert General hospital by the city ambulance driven by City Fireman A. H. Iveson.

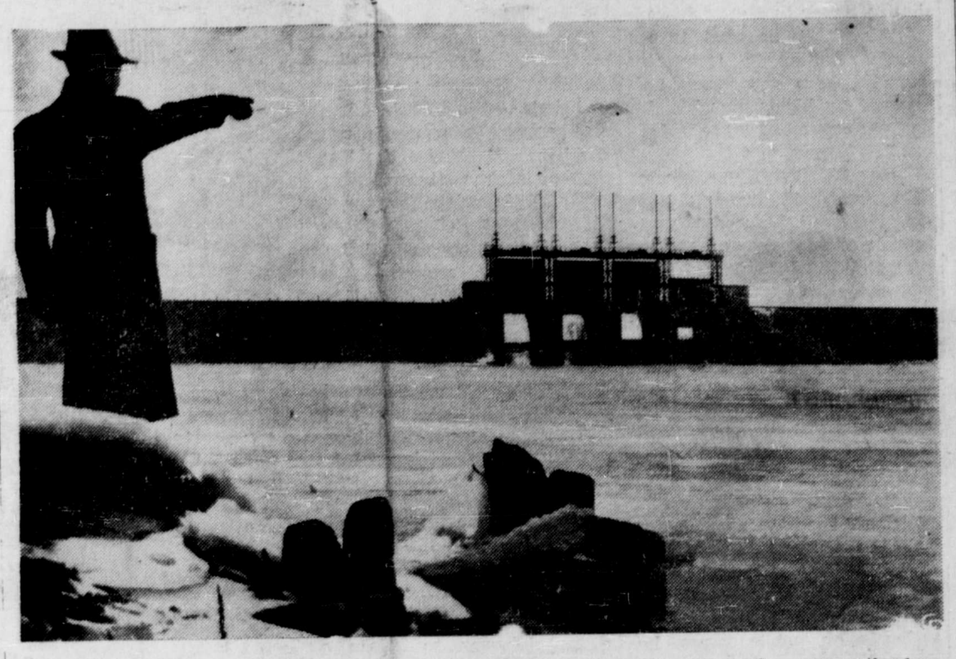

To prevent floods in the grand valley, the Shand dam, seen here, formed a lake seven miles long and two mile swide, which had to be released. Veteran residents along the river reported the worst floods in 20 years as it swept down on Paris, Brantford, Caledonia, Cayguya and Dunnville and other centres. Swollen tributaries, including Conestoga river, added to flood waters. A roar was heard for miles as the dam floodgates were opened and the Grand river burst its banks at the south end of Galt.

MINES FOUND ALONG COAST

Reports of drifting as well as beached mines continues to come from time to time from points along the north coast, both in B.C. and Alaska. The last heard of on this side of the border was on Queen Charlotte shores. In the Yakutat-Yakutaga area of Alaska, three beached mines were destroyed within a period of two days. Others have been blown up near Sitka and in the neighborhood of Cape Chacon. To get to these mines, disposal crews often have to pack very heavy demolition equipment over exceedingly difficut parts of shoreline.

H.M.S. KENYA, TO VISIT HERE AUGUST 18-21

H.M.S. Kenya, Royal Navy cruiser of the Bermuda station, will visit Prince Rupert on August 18 in the course of a north Pacific tour, according to a message received this morning by Lieut. Eric Jones R.C.N., executive officer of H.M.C.S. Chatham naval reserve division.

Kenya will be the first British Naval vessel to visit this port since H.M.S. York, lost during the war, dropped anchor here in 1939.

LONDON DOCK STRIKE ENDS

LONDON, (CP)—About 1,000 of London's 10,000 striking dock workers voted yesterday to return to work today and leaders of other strikers planned a meeting yesterday to consider the government's back-to-work appeal. However, this decision may be reconsidered in view of Glasgow dockers voted 827 to 672 to remain idle.

The strike, now three days old, was denounced by Minister of Labor George McIsaacs as "without justification."

The Labor Ministry in the meantime, intervened to try and end the strike of 1,000 city of London employees whose walkout halted garbage collection, delayed funerals, snarled produce markets and closed the Tower of London drawbridge over the Thames, disrupting traffic.

Canadan Press Annual Meeting

TORONTO— F. I. Ker, publisher of the Hamilton Spectator, was re-elected president of the Canadian Press at the annual meeting in Royal York Hotel yesterday. Senator Rupert Davies of Kingston Whig Standard was re-elected honorary president with Victor Sifton of Winnipeg Free Press, first vice-president, and Herve Major of Montreal La Presse, second vice-president. Members elected to the board included O. Leigh Spencer, Vancouver Province, and H. P. Hodges, Victoria Colonist.

YOUTHS INVADE BUILDINGS OF LEGISLATURE

VICTORIA, (CP)— The noisiest protest demonstration ever seen by the government came to an end when more than 200 placard-bearing children stormed the legislative buildings chanting "We want five cent bars."

The youngsters entered the buildings, invaded the library and archives with echoing roars, but they did not show violence or tendencies to damage property.

Provincial Secretary George Pearson had the children cleared from the buildings.

TODAY'S STOCKS

(Courtesy S. D. Johnston Co. Ltd.)

Vancouver	
Bralorne	10.05
B. R. Con.	.07
B. R. X.	.10
Cariboo Gold	2.50
Dentonia	.20
Grull Wihksne	.07¾
Hedley Mascot	1.05
Minto	.03
Pend Oreille	2.75
Pioneer	3.25
Premier Border	.04½
Premier Gold	.68
Privateer	.40
Reeves McDonald (ask)	1.60
Reno	.12
Salmon Gold	.24½
Whitewater	.02
Vananda	.31
Congress	.04¾
Pacific Eastern	.40
Hedley Amalg.	.08
Spud Valley	.17
Central Zeballos	.03
Sheep Creek	1.20
Taylor Bridge	.53
Oils—	
A. P. Con.	.12
Calmont	.30
C. & E.	1.95
Foothills	2.45
Home	3.30

BULLETINS

APRIL WEATHER

During the month of April there were 84 hours of bright sunshine in Prince Rupert and 6.81 inches of precipitation including 1.9 inches of snow on one day—April 3.

HALIBUTTERS TIED UP

SEATTLE—While other fleets of the coast are going forth, Seattle's halibut fleet remained at home on the opening day today owing to a dispute over distribution of catches. Union fishermen are standing pat for 20 per cent of the catch.

ATOMIC WAR SURE

LONDON—Earl Russell told the House of Lords today that, unless there was strong control of atomic energy, an atomic war was inevitable.

RENT INCREASED

VANCOUVER—Veteran occupants of the old Hotel Vancouver hotel agreed today to a 10 per cent increase in their rents.

PISCATORIAL TYPES

More than 20,000 species of true fishes are known.

GREATEST SEARCH IN CANADIAN HISTORY FOR MISSING AIRCRAFT TAKES MORE HOPEFUL TURN NOW

VANCOUVER (CP)—The greatest aerial search yet organized on Canadian soil continued today for the missing twin-engined TransCanada Airlines transport which disappeared early Tuesday with 15 persons aboard. Twenty planes took part in the search yesterday.

Two U.S.A. Coast Guard planes yesterday joined T.C.A. and R.C.A.F. craft and the Nanaimo Flying Club in a sweep over the coastal mountains. A helicopter is standing by at Seattle, and a group of civilian paratroopers arrived here Tuesday night from Edmonton.

Late yesterday it was reported that an amateur radio receiver, about an hour after the plane became missing, picked up a message supposedly from the pilot of the plane saying: "I have 14 people on board and I cannot make it."

Today Trans Canada Air Lines officials placed "absolutely no faith" in this claim of an off-duty Vancouver airport gate guard that he had received a message from the plane at 1:22 a.m., Tuesday on a "ham" radio set. This man said he had talked to First Officer A. A. Stewart, but later he admitted that there had been no basis for his statement.

One theory is that the plane may have gone off the course when the radio failed and lost the beam.

While unfavorable weather hampered operations to some extent today, new hope for safety of the fifteen passengers and crew aboard the missing transport brought the search into high gear today, following reports that lights had been seen in the mountains of the Indian Arm district, ten miles north of here. This is in the opposite direction ground party landed near from the previous search. A Wigwam Inn preparing to cut its way through thick underbrush up a mountainside from which several people agreed they had seen lights "gyrating madly."

The search had been previously centering about Mount Moriarity near Nanaimo where there had been reports of a "red glow" being seen early Tuesday morning. This, it was thought possible, might have been from signal fires.

Veteran airmen, their faces grim and lined with weariness, following two days of exhausting, eye-straining flying, watched impatiently today for a break in the weather as heavily overcast skies and pouring rain brought a temporary halt earlier in the day to the search.

Pilots, who had gathered at search headquarters at Vancouver's Sea Island airport before daybreak, were pinning their fading hopes at that time of the early discovery of the plane on a report made late yesterday that a "strange object" had been sighted on the south side of Thunder Mountain, a 3,500-ft. peak just north of Great Central Lake on Vancouver Island. Veteran pilots gave considerable credence to this report because the locality is only a few miles to the right of the radio beam leg. A Royal Canadian Air Force plane was turned back from there by mountain-riding clouds and snow flurries.

EASTERN PHONE STRIKE ENDING

WASHINGTON, (AP) — Settlement of telephone strikes in Pennsylvania and New York City led to optimism yesterday for a quick agreement in the nationwide telephone tie-up. An agreement settling the 24-day strike of 37,000 employees of the New York Bell Telephone Co. was announced by J. R. Mandelbaum, of the United States conciliation service. Terms of the settlement were not disclosed.

Meanwhile telephone strike leaders in Washington called on pickets to hold their lines as government conciliators predicted "important developments" in the negotiations going on in the capital. This is the 25th day of the strike.

Michigan Bell Telephone Co. reported early today that cable between two Michigan cities — Wayland and Moline—had been hacked, cutting off service on 350 circuits. Long distance service was most seriously affected.

MAY DAY OBSERVED

LONDON, (AP)—Russia's minister of armed forces, Nikolai Bukganin, called on the Soviet army, navy and air force tolay to maintain "their fighting preparedness" in an order of the day issued as millions of Russians celebrated May Day—Europe's Labor Day. Marshal Stalin was on hand to witness a great show of military strength through Moscow's Red Square.

Many countries which have veered to the left since the war joined with Russians in observing the day, holding mass rallies and parades to coincide. May Day will be celebrated in London on Sunday. There were public holidays in Belgium, Norway and France.

CANADA'S NEWEST AND LARGEST

CANADA'S ENTRY in international and trans-oceanic flying is The North Star. Largely the product of native ideas and manufacture, it ranks with the world's best and it is now in the trans-Atlantic service of Trans-Canada Air Lines. The interior accommodation of T.C.A.'s newest and largest airliner, shown above, was planned to provide the maximum in comfort and attractiveness for air travellers. The chairs were especially designed to eliminate fatigue on long flights. A ladies' powder room is located back of the main cabin and a men's wash room up forward, both equipped with modern accessories. The picture of The North Star in flight shows the four powerful British-built Rolls-Royce engines; with two stages of super charging they power the giant aircraft with 7,200 h.p. When cruising at an altitude of 20,000 feet it has a maximum speed of 350 m.p.h., and a maximum cruising speed of 326 m.p.h.

Local Tides

Friday, May 2, 1947

High	11:47	19.3 feet
Low	5:42	4.9 feet
	17:51	4.8 feet

TONIGHT
May Day Meeting
METROPOLE HALL, 8 P.M.
Speaker: STAN BOSHIER

It's Delicious
SPANISH BEETS

1 can "Royal City" diced beets
2 strips bacon, diced
½ cup chopped onion
2 tbsps. chopped parsley
1 cup tomato juice
¼ teaspoon salt
Dash of pepper.

Fry bacon crisp. Add onions and parsley; cook until the onions are soft, not browned. Add other ingredients; simmer very slowly one hour or until sauce is thick. Serves 6 to 8.

ROYAL CITY
CANNED FOODS

Prince Rupert Daily News
Thursday, May 1, 1947

(Authorized as Second Class Mail, Post Office Department, Ottawa)
Published every afternoon except Sunday by
Prince Rupert Daily News Ltd., 3rd Avenue, Prince Rupert, British Columbia.
G. A. HUNTER, Managing Editor. H. G. PERRY, Managing Director.
MEMBER OF CANADIAN PRESS — AUDIT BUREAU OF CIRCULATIONS
CANADIAN DAILY NEWSPAPER ASSOCIATION
An independent daily newspaper devoted to the upbuilding of Prince Rupert and all communities comprising northern and central British Columbia.
SUBSCRIPTION RATES
By City Carrier, per week, 15c; Per Month, 65c; Per Year, $7.00;
By Mail, Per Month, 40c; Per Year, $4.00.

WE GET AIR SERVICE

GRANTING OF A LICENCE for a scheduled air service between Vancouver and Prince Rupert—something which we have long waited for and something which the Prince Rupert Chamber of Commerce has been active in promoting—is announced. Very soon, within the next few weeks, we have been given reason to believe the new service—marking an epoch in British Columbia coastal transportation—will have been commenced.

We will all be very pleased at the institution of this new modus of carrying passengers and express which is all the licence, as it now stands, encompasses. The full function of the service will not be effective, however, until provision has also been made for the carrying of mails. It is to be hoped that there will be no delay in the carrying also of the mails by air. Lack of such an air mail service has long been a handicap to Prince Rupert in carrying on its business with the outside world. With air mail between here and Vancouver, it will be possible for us to write a letter here today and have it delivered into Toronto or Montreal by tomorrow night. Now the very best we can do is some fifty-six hours. The same, of course, will also go for passengers and express now that we are at long last to be given the scheduled service between Prince Rupert and Vancouver.

Next step in bringing us a fully modern transportation service will be the establishment of a landing field locally to supplement the seaplane base which we already possess and which, it is to be assumed, will be retained. Steps are also being taken with that end in view.

* * *

STRIKES KEYNOTE

A KEYNOTE STATEMENT was made by Gordon Cockshutt, understanding president of the Chamber of Commerce, when he told the United States Chamber of Commerce in an address yesterday that "peace depends upon economic security." Mr. Cockshutt spoke not only for nations but for individuals. If free enterprise is to prevail, it must, indeed, be geared to provide that security. There must not only be freer trade and relationships nation between nation but man between man. There must be at least some measure of removal of the elements of predation and aggression and the substitution therefore of mutual satisfactions and understandings.

J. H. McLean, safety inspector for the Workmen's Compensation Board, arrived in the city from Vancouver at the first of the week and will be here for the next two or three weeks. Mr. McLean can count himself as something of a pioneer here for he was with Foley, Welch & Stewart, contractors, during dry dock construction days.

Brett Reports On Recent House Session

William Brett M.L.A reported to a public meeting in the Civic Centre last night on the work done by the recent session of the provincial legislature during which he had spoken mainly on co-operatives and the fishing industry, "the mainstay of the majority of the people of this constituency."

Speaking to an audience of 50 under chairmanship of Mrs. M. M. Roper, local C.C.F. club president, Mr. Brett analyzed the legisalation passed at last session, comparing the resulting bills with policies of the C.C.F. and with legislation on similar issues in Saskatchewan.

"Bill 39" he branded as the "most reactionary legislation passed by any government—an attempt by big business to defeat the spread of trade unionism."

"Even Bill Smith, member for Atlin, voted in favor of this bill," Mr. Brett declared. "I wonder what the miners up at Premier and Stewart think of their representative now."

Labor Minister Pearson was "browbeaten" into presenting the bill by the Tory faction, Mr. Brett asserted.

The Tory element "dominates the coalition to the disadvantage of good government," he said, and quoted an item from a Vancouver newspaper which criticized the government for lack of frankness in confining all discussions to private caucus. The Tory and Liberal elements are continually at loggerheads on public issues, he charged.

"It might appear that I spoke only on matters concerning co-operatives and the fishing industry. The C.C.F. party had to divide the various questions among its members who were familiar with the subjects and, naturally, I was leader in debate on matters concerning co-ops and fishing—the mainstay of the majority of people in this constituency."

Hon. Leslie Ayres, minister of Fisheries, was always most sympathetic toward the fishing companies, but the Attorney General, Mr. Wismer, was much fairer toward the co-ops and the problems of the fishermen, Mr. Brett declared.

PAYS TRIBUTE TO DR. WEIR

The member for Skeena told of the "magnificent" fight of Dr. Weir, minister of education, on behalf of the British Columbia Teachers' Federation in spite of bitter attacks by the Tory element in the coalition.

"Dr. Weir might appear to have been singled out by the Tories for a large part of their criticism but it was obvious all through the session that there was no harmony in the coalition," he asserted.

Mr. Brett compared the price of automobile insurance by private companies in B.C. with the government insurance scheme operating in Saskatchewan, declaring that insurance costing between $45 and $40 in premiums in British Columbia could be had for $5 in Saskatchewan.

He urged his listeners to study the advanced social legislation in Saskatchewan to obtain a truthful picture of conditions there.

Answering a question by a member of the audience, Mr. Brett said that he felt there was little credit coming to Minister of Lands and Forests E. T. Kenney for having the celanese pulp mill established in this area.

"The matter was one which came entirely under his department," the C.C.F. member said, "but he will make political capital of it."

For the first time in a good many months, Prince Rupert had a brief, yet effective visit of thunder and lightning Tuesday evening. The time was about 10:30 p.m. A single out vivid flash, along with a deep peal, told the story. All in all, it was a short and business-like job.

Alaska Sportsman Features Hazelton

All the Hazeltons—Old, New and South—are featured in the May issue of the Alaska Sportsman. Indeed, the Skeena River, the highway, and numerous other places of timely interest are played up. The story was written by Howard Innis of Connecticut. Many beautiful pictures were taken by Jack Wrathall. Innis, who spent about a year on the Skeena, says he made inquiries, from friends in the east as to the best place to choose for headquarters once he found himself in the north and everybody recommended Hazelton. These included artists, writers and travellers and anthropologists.

Classified Advertising Pays!

BAND CONCERT
CIVIC BAND
FRIDAY, MAY 2, 8:15 Sharp
ASSISTING ARTISTS
MRS. ROY WICKS — BERT CAMERON
CIVIC CENTRE
Tickets obtainable at Ormes, Brownwoods and Civic Centre

BULGERS LTD

PRESENTS
4 BOOKLETS FOR CHILDREN
Printed in four colours and fully illustrated, these books are obtainable ONLY with Blue Ribbon Coupons. Send coupons to the value of three pounds for each book; found in Blue Ribbon Tea, Coffee, Baking Powder and Cocoa. Specify book wanted by number: 1, 2, 3 or 4.

TERRACE

● A New Terrace Service ●
Skeena Shoe Repair Shop
Park Avenue, TERRACE
G. E. Loveless, Prop.

TERRACE
Transfer & Taxi
Storage
WE MEET ALL TRAINS—SERVICE TO ANY POINT IN THE DISTRICT
(H. Smith)
P.O. Box 167 Terrace

You saw it in The News!

Terrace Theatre
Showing on Tuesdays and Wednesdays
Fridays and Saturdays at 8 p.m.
Saturday matinee at 2:30 p.m.
Friday and Saturday May 2 and 3
"SCATTERGOOD BAINES"
Starring Guy Kibbee, Carol Hughes, John Archer, Francis Trout, Emma Dunn, Lee "Lasses" White.
Tuesday, May 6
"BOWERY BOMBSHELL"
Starring Leo Gorcey and the Bowery Boys with Huntz Hall.
Wednesday, May 7
"TRAIL TO MEXICO"
Starring Jimmy Wakely, Lee "Lasses" White and Saddle Pals.

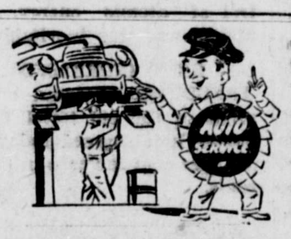

Spring! IT'S TUNE-UP TIME FOR YOUR CAR
With Spring comes the urge to hit the open road again. Don't risk breakdowns. Our expert Spring Tune-Up will prevent trouble before it occurs. See us for a complete Spring Tune-Up.
Terrace Machine Shop & Garage
GENERAL MOTORS DEALER

LITTLE, HAUGLAND & KERR LTD.
Lumber Manufacturers
Rough and Dressed Lumber — TERRACE — Logs, Poles and Piling
Agents For International Harvester Co.
Firestone Tire & Rubber Co. Ltd.
Philco Radios
Willard Batteries

NOTICE
I wish to inform my customers that I have sold out my MODERN TAILORS business to
J. NORTHCOTT
I will be responsible for all orders taken up to the end of April.
I will be located at Room 17, McIntyre Block, Third Avenue
(104) GEORGE QUAN

Wm. H. Francks
● OPTOMETRIST ●
OF VANCOUVER
TO VISIT PRINCE RUPERT
* * *
Announcement is made that William H. Francks, optometrist, will visit this city May 1 to 12.
Mr. Francks is president of the Columbia Optical Co., 605 Dunsmuir Street, Vancouver, and enjoys a wide and successful practice in Vancouver.
He will bring with him to Prince Rupert a complete Ophthalmic Diognostic unit and will examine eyes and prescribe lenses if they are needed.
Mr. Francks will be at Hotel Prince Rupert. Appointment can be made at Hotel.

JUST ARRIVED
Several lines in latest style men's mocca front Oxfords
See them while sizes are full
GEORGE HILL & SONS LTD.
● AGENTS FOR SLATER SHOES ●
624 THIRD AVENUE Next Commodore

Business and Professional

J. P. MOLLER
PHONE BLUE 150
124 4th Ave. East
PAPER HANGING AND PAINTING

HELEN'S BEAUTY SHOP
Permanent Waving
Beauty Culture in all its branches.
306 4th Street : Phone 655

HANDYMAN HOME SERVICE
GENERAL CONTRACTORS
Building and Repairs of all kinds
Roofs, Chimneys and Oil Burners
PHONES:
Green 486 — Red 894

PAINTING and PAPERHANGING
Phone Black 823
H. J. LUND

ROBERTSON BOTTLE BUYER
Grandview Hotel
PHONE BLACK 412

SMITH & ELKINS LTD.
Plumbing and Heating Engineers
Phone 174 P.O. Box 274

If It's Rock Work—
CALL BLUE 939
M. SAUNDERS
CONCRETE
SIDEWALKS — BASEMENTS
Your house and yourself fully insured while I do the work.

Serving the Fisheries Industry
Wells (P.R.) Ltd.
Certified Weighers
BLUE 980

PAPERHANGI
INTERIOR AND EXTE
PAINTING
"For Good, Lasting W
"JERRY" VREBO
PHONE 372

PRINCE RUPE
BOTTLE COLLEC
and MESSENG
We Buy ALL Types of
The demand for empty
is greater than ever. T
the full ones rolling in,
keep the empties rolli
PHONE RED 416
Agent for Pacific Bottle

GEORGE L. RO
Public Accountant, Audi
Income Tax Returns C
Besner Block - Phon

P. N. Kilborn W.
BERT'S TRANS
AND MESSENG
Lumber - Coal - Wood -
Freight - Expres
Phone Blue 810
Night Calls—Green
Prince Rupert

PRINCE RUPERT FL
A. R. LOCK
Wedding Bouquets C
Designs Potted Pl
Bulbs Seeds
— MODERATE PRICE
Prompt attention to mai
Box 516, Phone 777, 300

JONES NEWS ST
Eastern and Western
Magazines
SUBSCRIPTIONS TA
Sixth Street

NORTHERN LI
BOOK ROO
(Over Wallace's Sto
Greeting Cards
Bibles and Teachers'
Agents for Sacred Rec

Your Baby's Diapers
CAN BE WASHED IN SAFETY WITH
TRIPLE ACTION
PERFEX
IN 3 SIZES
THE GENTLE BLEACH

COTTAGE CHEESE
New Creamed — Fresh Made
VALENTIN DAIRY
Your Daily
ALL-WEATHER SERVICE

Lovely...
FOR A LIFETIME
THE thrill that comes once... choosing a Blue River Diamond from those sparkling beauties your jeweller treasures. Blue River Wedding rings to match including the new Blue River Wide Wedding Bands.
Blue River REGISTERED DIAMOND AND WEDDING Rings
BLUE RIVER DIAMONDS ARE REGISTERED
For BLUE RIVER DIAMONDS See John Bulger, Ltd.

LOVIN'S
CABINET SHOP
Would like to inform their customers that they expect to be back in business before the end of May. Mr. Lovin is leaving shortly for Vancouver to purchase new material and equipment.
Enquiries as to when repair jobs and new work can be done can be made at the office of
H. G. HELGERSON LTD.
or PHONE 96.

GOODYEAR
'Factory Fresh'
BATTERIES
for every purse and purpose
Goodyear Tire & Rubber Co. Products
PRINCE RUPERT SUPPLY HOUSE

Announcing . . . REOPENING OF
ROYAL CAFE
(Mrs. C. C. Swanson)
SPECIALIZING IN FRIED CHICKEN AND WORKINGMEN'S MEALS
GOOD HOME COOKING
Third Avenue ● 7 a.m. to 12 p.m.

FAIRWAY FOOD MARKET

(ROSS INGRAM)

Low Prices on High Quality Foods

KRAFT CHEESE— ½-pound cartons, each 25¢

PUDDING POWDERS— (Shirriff's) Chocolate and Carmel, each 10¢

GRAPEFRUIT JUICE— 20 oz. tins, each 11¢

STRICTLY FRESH EGGS— (Grade "A" large) Doz. 46¢ Cartoned 48¢

SOCKEYE SALMON— (Gold Seal Brand) ½-pound tins 32¢

ALL BRAN— (Kellogg's) Large Pkge. 22¢

APPLE JUICE— (Sunrype) 20-oz. tins, 3 for 49¢

PUREX TISSUE— 3 rolls 25¢

Fruits & Vegetables

NEW POTATOES— (Shafter whites) 2 pounds 25¢

FRESH RADISHES— Large bunches, each 5¢

BUNCH CARROTS— Per pound 9¢

CRISP LETTUCE— (Large heads) Each 19¢

FRESH GREEN ONIONS— Per bunch 5¢

BANANAS— (firm and ripe) Pound 18¢

FAIRWAY FOOD MARKET

Free Daily Delivery PHONE 434

William Goldbloom and Miss Bell are sailing tonight on Prince Rupert for Vancou-

Hugo Kraupner is sailing tonight on the Prince Rupert for a business trip to Ocean Falls.

BUYS AND WHYS BY *Barbara Brent*

A weekly advertising and information service for today's woman

M-mmm! And I do mean for food flavoured with HEINZ Sauces! It's wonderful the way even the simplest of dishes take on new taste excitement when you know a few flavour tricks with HEINZ *Mustards —Worcestershire Sauce—57 Sauce* . . . all of course, backed by that very famous HEINZ reputation for quality! And speaking of flavour tricks—here's a recipe for *Mexican Sauce* that's bound to be a family favourite . . .

Sauté 2 medium sized onions, finely chopped and 1 finely chopped green pepper in ¼ cup butter or dripping until tender. Add ¼ cup HEINZ *Tomato Ketchup*, ¾ cup water, 2 teasps. HEINZ *Worcestershire Sauce* and heat until boiling. Pour sauce over rice and pork chops. . .

and listen to your family rave about your good cooking! For more flavour formulas every bit as good as this one—simply write to me, Barbara Brent, 1411 Crescent St., Montreal, P.Q., for your free booklet . . . "New Uses for HEINZ Sauces".

A WORD TO THE WISE

Want to make your husband think you're the most wonderful wife in the world? Try this—it's so simple and such a good idea . . . open a Savings Account at your nearest branch of the BANK OF MONTREAL. Any member of the bank's staff will be glad to assist you in opening a Savings Account *for any amount* from a dollar up. In dealing with the B of M you will enjoy that feeling of confidence that comes through arranging your affairs at a bank where more than a million Canadians do their personal financing. Money in a Savings Account not only earns interest but is available whenever you want it. A Savings Account provides the best way to save for future investments—for travel—for the payment of rent and taxes—and as a safeguard against emergencies! This is why I know you'll be pleased with yourself when you see the money you've saved . . . practical, wonderful you!

RECIPE MAGIC!

More exciting than pulling rabbits out of a hat are the recipe tricks—like *magic*—you can perform with CROWN BRAND *Corn Syrup*, for CROWN BRAND is a corn syrup to make down-to-earth food taste out-of-this-world! So-oo if you want to be a magician in your kitchen—try a bit of CROWN BRAND magic!
Trick 1—to bring a wide-awake gleam to your husband's eyes at breakfast—sweeten his cereal with golden CROWN BRAND.
Trick 2—spread CROWN BRAND on Junior's toast when he comes home from school as hungry as two bears.
Trick 3—use CROWN BRAND as a sweetener in baking—it gives a delicious, distinctive flavour that you don't get with sugar.
Ask your grocer for a tin of CROWN BRAND tomorrow. It *tastes* delicious *and* it provides quick food energy for a healthy family!

SPEAKING OF BRUSHES . . .

It's the bristles that do the work, as you know . . . and, worth remembering is the fact that when your brushes have NYLON BRISTLES—you have brushes to out-bristle, out-shine, out-work all other types! For NYLON BRISTLES, as I've said before in this column—and honestly can't say too often or too enthusiastically—are *best*. Well . . . why? Briefly—they're smooth, rugged—keep their shape—wear many times longer than other bristles. They can be boiled and sterilized, losing none of their strength or stiffness. They stay fresh, clean and sweet-smelling. So-o-o . . . whether it's a bath brush, clothes brush, vegetable brush or any other personal, kitchen, paint or household utility brush—be *sure* it has NYLON BRISTLES!—the bristles made by *Canadian Industries Limited*—all types of these brushes are made by a number of Canadian manufacturers wise in the ways of making good brushes!

MEAL TALK

Here are 2 cooking hints using beefy OXO. Try them.
One tin of vegetable soup does the work of two when you add an extra tin of water and two OXO cubes.
Add fluid OXO to your tomato juice cocktails. M-mm-m!—so good, such flavour!
And, of course, OXO makes wonderful gravy and a delicious hot drink.

Local News Items . . .

● S.O.N. Meeting Thurs. May 1.

A. C. Clark is sailing tonight on the Prince Rupert for a trip to Vancouver.

● Meeting of Job's Daughters, Friday May 2, 8 p.m. Addende honoring Mother's Day. Silver March and social. (103)

Vernon Ciccone left last evening for Sunnyside where he is entering the employ of the B.C. Packers for the summer season.

Mrs. M. J. Dougherty returned to the city yesterday on the Prince Rupert from a visit to Vancouver and Victoria. Her husband, Squadron Leader M. J. Dougherty of the Royal Canadian Air Force, has been transferred from Patricia Bay to Edmonton.

Oscar W. Pearson, district manager of Swift-Canadian Co., was the speaker today at the weekly luncheon of the Prince Rupert Rotary Club. Dr. L. W. Kergin, president, was in the chair and there were several guests as well as a good attendance of members. Mr. Pearson, who arrived in the city yesterday from Vancouver on one of his periodical business trips, is returning south tonight.

Announcements

United Church Spring Sale, May 1.

Card Party, Catholic Hall, May 1, 8 p.m.

Band Concert, Civic Centre, May 2.

Play and Program, United Church Hall, Friday only, May 2.

Guide Camp Tea, May 3, Mrs. Blackaby. Novelties.

Baptist Tea, May 8, Mrs. Gilker's.

St. Peter's Spring Sale, May 8.

Legion Auxiliary Sale. May 9.

Mother's Day Tea Sale, S.O.N., Ladies, May 10, Lutheran Church 2:00 to 6:00.

Presbyterian Missionary Tea, May 14, Mrs. Flaten's.

Cambrai Chapter Spring Tea, May 15.

Norwegian Independence Day Celebration, Oddfellows' Hall, May 16, 8 o'clock.

Anglican Cathedral Chancel Guild Tea, May 22, Mrs. Nora Arnold.

Port Simpson Celebration Committee will be holding their anual day of sports on May 23 and 24. Cash prizes and trophies for field, track and water sports.

Tea and Food sale May 28, Salvation Army Home.

Job's Daughters' Tea, Mrs. Berner's, May 29.

Eastern Star Tea, Civic Centre, June 4.

Presbyterian Tea, June 5, Mrs. C. G. Ham.

United Church W. A. Tea on June 12.

Hill 60 Rose Tea, June 19.

● Ski Club Meeting, Monday, May 5. Civic Centre, 7:30 p.m. (103)

● Greatly reduced prices on raincoats, dresses, suits, etc., at "Star's" Friday May 2. An excellent opportunity for a good buy.

● **W. D. Weiss has joined the staff of Ideal Cleaners and Laundry's being in charge of sales East of McBride St. Phone 858. Daily pick-up and delivery.** (110)

Mrs. James Bremner is sailing tonight on the Prince Rupert for Vancouver to visit with her husband who is at present engaged in contracting work there.

● See photos of Rup Rec show in window of Rupert Radio and Electric. (101)

PIONEER BARBER HERE RETIRING

Today, after 59 years of barbering, Horace Duhamel turned his shop over to Jack Guthrie. But today Horace isn't going to hang up his white smock and shelve his shears forever, that important ceremony will come after Jack secures the services of another barber.

Horace Duhamel began his shearing and shaving career at Kamloops in 1888. He saw Rupert for the first time in 1912 but Hazelton claimed him from 1913 to 1919. During the latter year he returned to this city and within 12 months had a business of his own. When the Capitol Theatre was completed Horace moved into the shop and he is now about to vacate.

Horace, who will be 73 on May 14, is hoping his birthday present will be a "Merry Oldsmobile."

Horace's many friends will be glad to know he plans to remain in Prince Rupert.

CARD OF THANKS

Mr. and Mrs. Sten Didericksen and family wish to thank their many friends and neighbors for their kind expressions of sympathy during the loss of their only son, Sten, Jr., who was drowned on April 18 in the Skeena River, and also those who gave their time and effort taking part in the search. (1t)

NOTICE

The Daily News wishes to draw attention to the rule that classified and transient advertising is payable in advance at the office at time of presenting copy for advertising. Those desiring to advertise in this manner in the Daily News are asked to assist the office and respect this rule by refraining from telephoning classified advertising.

DOVE A FIGHTER

The dove, bird of peace, often fights with its fellows.

CHERRY BLOSSOM QUEEN—Nancy Anderson, daughter of Agriculture Secretary and Mrs. Clinton Anderson is crowned queen of the cheery blossom festival in Washington by Attorney-General Tom Clark, during the coronation ceremonies witnessed by thousands who gathered beside the cherry-bordered tidal basin in Potomac Park.

POISON SIGNALS

Headaches and dizziness in the presence of carbon monoxide fumes may be signals of poisoning.

MAYOR'S FIRE RELIEF FUND

Anonymous	$2.50
Miss F. Partridge	2.00
E. R. Leek	5.00
Mr. and Mrs. G. H. Seaman	2.00
Mrs. Paulsen	1.00

● Light, luscious hot buns if you bake with Fleischmann's. Fleischmann's *active* Fresh Yeast gives you *full value*, because it's full-strength, fast-acting. Bakes better bread, tastier buns.

IF YOU BAKE AT HOME, order Fleischmann's Fresh Yeast from your grocer today. This dependable yeast with the familiar yellow label has been Canada's favorite for over 70 years.

Always fresh—at your grocer's

Presenting . . .

"THE FIFTH COMMANDMENT"

(A SERIO-COMEDY)

CHARACTERS

Alice Winthrop, a young girl, played by **Helen Hibbard**
Stephen Winthrop, her grandfather, **George McWhinney**

Musicians: Harry Seaman, Bert Cameron and H. T. Lock

With moving pictures in color, and assisting artists

FIRST UNITED CHURCH

FRIDAY, MAY 2 Admission 50c and 25c

MORE AND MORE

New Dresses

Beauties, too . . .

JERSEYS AND PRINTS

by the score

Made to Please the Most Discerning

USE OUR CONVENIENT BUDGET PLAN
NO INTEREST — NO CARRYING CHARGES

Sweet Sixteen LIMITED

COAL PRICES

Due to the withdrawal of government subsidy from the mine operators, also to increased operating costs, we are forced to increase coal prices as follows:

EFFECTIVE MAY 1, 1947

ALBERTA LUMP—Sacked, per ton	$17.25
ALBERTA EGG—Sacked, per ton	17.00
ALBERTA NUT—Sacked, per ton	15.00
ALBERTA STOKER—Sacked, per ton	12.50
TELKWA LUMP—Sacked, per ton	15.75
TELKWA SLACK—Sacked, per ton	11.00

All loose bulk deliveries $1.25 per ton less

ALBERT & McCAFFERY LTD.
HYDE TRANSFER
PHILPOTT, EVITT & CO. LTD

(104)

BAPTONE | IRONOIL

We Have a Complete Stock of
BAPCO PAINTS and VARNISHES
to Supply Your SPRING NEEDS

SATIN-GLO | SHINGOLEEN

THOMPSON HARDWARE CO. LTD.

255 Third Avenue Phone 101

BLONDIE —It's the Lifeguard in Her! *By Chic Young*

A Step Ahead

in Quality

★ ★ ★

Try on a Fashion-Craft garment today. You'll be convinced that it can't be beat for value.

★ ★ ★

Suits . . . . . **$35.00 to $58.00**
Topcoats . . . . **$33.00 to $50.00**
Sport Jackets $24.00 to $40.00

WATTS & NICKERSON
The Men's Shop

Moving, Packing, Crating, Shipping and General Cartage and Storage

For Complete, Reliable and Efficient Service, Call

Lindsay's Cartage & Storage Ltd.

Cor. 2nd and Park Avenue
Established 1910
Phones 60 and 68

DEVELOPING PRINTING & ENLARGING

Amateur Supplies - Cameras
Enlargers - 35 m.m. Projectors

WRATHALL'S Photo Finishing
Prince Rupert, B.C.

Complete Assortment of Available

Pyrexware

INCLUDING

● Mixing Bowls, Casseroles, Cake Pans, Loaf Pans, Open Bakers, Pie Plates, Measuring Cups, Custard Cups, Gift Sets

— AT —

THE VARIETY STORE
Where Your Dimes are Little Dollars

This Week's Best Sellers

(from New York Times Review)

"LYDIA BAILEY" by Roberts	$3.15
"THE WAYWARD BUS" by Steinbeck	$3.10
"THE MIRACLE OF THE BELLS" by Janney	$3.50

1946'S BEST SELLER

"THE EGG AND I" Betty Macdonald	$3.50

COMING SOON—
Betty Macdonald's "MRS. PIGGLE WIGGLE"

"INFORMATION PLEASE ALMANAC" by John Kieran

NOW AVAILABLE AT

McRae Bros. Ltd

LING THE TAILOR

★

We are taking cleaning and pressing and steam pressing while you wait.

PHONE 649 — 220 Sixth Street

JOHN H. BULGER
OPTOMETRIST

John Bulger Ltd.
Third Avenue

SEE US FOR ALL REQUIREMENTS IN

Office Supplies

Consult us for your needs in all types of printing work.
Everything in high-class stationery.
Cards for every occasion Fountain Pens

DIBB PRINTING COMPANY

BESNER BLOCK THIRD AVENUE

NEW Apply in Seconds
dries to a lustre; buffs to a polish. No brush required—apply with dauber attached to cork.
2 IN 1 LIQUID SHOE POLISH
BLACK, BROWN — 15c

English Girl To Visit Uncle On Lawyer Is. Lighthouse

A 6,000-mile odyssey from Highgate to Lawyer Island by plane, train and finally, boat is being completed today by an English girl who decided to exchange London's metropolitan life for one on a lighthouse in Chatham Sound, 10 miles west of Prince Rupert.

Miss Deidre Biggs, London typist, stenographer and wartime aircraft worker, left Prince Rupert today on the last leg of a journey that will take her to Lawyer Island where she will spend the next few months as companion to her uncle, John Biggs, Department of Transport lightkeeper.

Her journey began at noon on April 21, when she boarded a TransCanada Airlines overseas plane for a flight that was beset with rough weather and one delay caused by engine trouble.

It continued with a train trip from Montreal to Prince Rupert and concluded today with a short boat trip on the Birnie to Lawyer Island.

"I suppose it will take me some time to get used to it, and I wouldn't like to say how long I may stay," said this blonde girl who although she has spent most of her life in England, is travelling under Canadian passport.

She was born in Ottawa but went to England with her parents when she was 15 months old. However, she describes herself as a Canadian.

Miss Biggs doesn't know what her lightkeeper uncle looks like but thinks that she will enjoy keeping house on the lonely island in Chatham Sound.

"He has the advantage over me. I have never seen him, but at least he has some pictures of me," she commented. "I understand that we will raise a garden this summer so I should be able to keep occupied."

Her new life will be in contrast to the busy one she led during the war when she worked in an aircraft propellor plant at Bath and did stenography and part-time canteen work. The pace of English life, she said, has not slackened greatly since the end of the war.

"I think Canada is wonderful" she declared, "I have found the people so kind and helpful since I landed in Montreal. They told me in the East that I would be bored crossing the prairies by train, but I enjoyed every minute of it, rushing from side to side in the coach to see the sights."

On her flight from London, the plane was forced to land at Prestwick to repair a faulty engine, and then at Iceland on account of weather.

"We flew within sight of Greenland before landing at Gander. Between 9 p.m. Wednesday and 9 p.m. Thursday when we landed at Montreal, the clocks registered 31 hours—due to time changes as we travelled west. Britain is on double summer time."

Miss Biggs thinks that she may remain on this side two years, possibly visiting the United States.

With her, she brought her stenotype machine which she feels she can put to use if she decides to take a job.

Transferred To Regina

Maurice Irving, for several years chief clerk in the office of Canadian National Railways district freight agent here, has been advised that he is to be transferred to the Regina office of the company, where he will be freight traffic representative for that district. Mr. Irving plans to leave Prince Rupert for the prairie city next week. He is to be succeeded by S. Davison of Winnipeg.

BRAIN FEEDER

The weasel eats the brains and blood of victims, leaving the flesh untouched.

JEWELRY TAX IS DEPLORED

John Bulger Disappointed That it is Not Relieved—Sales Being Lost in South

Disappointment was expressed by John Bulger, local jeweler, this morning, at the failure of minister of finance to abolish or reduce the 25 per cent luxury tax on jewelry in the budget. Mr. Bulger, who returned yesterday from a business trip to Vancouver and Seattle, states that jewelers in the south were hoping that there would be an amelioration of the tax, the existence of which, they are convinced, has been slowing up their business and will continue to do so. Daily, he said, sales were being lost because prospective purchasers balked at the luxury tax.

Jewelry sales were also slow in Seattle, Mr. Bulger found, but because of a general slowing up of buying at high prices. On jewelry in Seattle there is a 20 per cent tax in addition to 8 per cent sales tax and 3 per cent token tax general on all commodities.

Mr. Bulger noted that prices for meals were considerably higher in Seattle than here but hotel rates were reasonable. The theatre admission price is 80c.

Hotel... arrivals

R. W. Foreman, Vancouver; W. H. Francks, Vancouver; T. W. Milne, Hollyburn; J. Millichamp, Vancouver; O. W. Pearson, Vancouver; N. A. Constantine, Vancouver; Mr. and Mrs. L. Long, Vancouver; A. Lodge, Vancouver; Dr. and Mrs. J. A. Macdonald and son, city; Miss M. Stevenson, Miller Bay; Mr. and Mrs. J. Carter, Vancouver.

L. G. Davidson, Vancouver; W. Hickmore, Smithers; Mr. and Mrs. Desard, Seattle; K. H. Brown, Sunnyside; T. A. V. Tremblay, Victoria; T. Woods, Smithers; Mrs. M. Worrobec, Terrace; D. Boult, Vancouver; S. S. Braunberger, Winnipeg; Mrs. C. Paulson, Terrace; Gladys Jordan, Terrace; A. Anderson, Toronto.

Classified Advertising Pays!

SCRAMBLED FREIGHT TRAIN WRECK—Splintered box cars of an Ontario and Western Railroad freight train litter the tracks near Woodbridge, N.Y., after 16 cars of the 71-car train were derailed by a broken wheel truck frame. No one was injured. The cargo, consisting mostly of butter, beef and eggs, was well scrambled. Rail officials estimated it would take a day to clear track.

Steamship Sailings

For Vancouver—
Tuesday—ss Coquitlam, 1:30 p.m.
Thursday—ss Prince Rupert, 11:15 p.m.
Friday—ss Catala, 10 p.m.
Saturday—ss Camosun, 9:15 p.m.

From Vancouver—
Sunday—ss Coquitlam, p.m.
Monday—ss Princess Adelaide p.m.
Wednesday—ss Prince Rupert 10:00 a.m.
Monday—ss Princess Adelaide 10 p.m.
Friday—ss Camosun, 3 p.m.
Friday—ss Catala, p.m.

For Alaska—
Friday—ss Camosun, midnight
Wednesday—ss Prince Rupert,

HOPES TO STAY IN ARGENTINA

BUENOS AIRES, (AP)—Vittorio Mussolini, son of the late Premier Benito of Italy, who arrived in Argentia "clandestinely" a month ago, expressed hope here today that he would be permitted to remain and bring his family from Italy so he can live and work" "in peace. He entered the country illegally, but hopes to have the situation legalized by the courts. He declined to say how he made the trip from his homeland.

EARLY NEWS IS WELCOME

Local news items, to ensure publication, should be in the office by 10 a.m. Contributors are asked to bear this in mind. Items of social and personal interest are always welcome.

Gillette TECH RAZOR with 5 Gillette Blue Blades 49¢
Favourite Shaving Combination the World Over
● Men, for the best-looking shaves, the quickest and easiest money can buy, use the Gillette Tech Razor and today's Gillette Blue Blades. They fit exactly, and protect you from the discomfort caused by misfit blades. Gillette double edge means double economy, too.
look SHARP feel SHARP be SHARP
use Gillette BLUE BLADES
With the SHARPEST edges ever honed!
QUICKER EASIER SHAVES
Gillette BLUE BLADES 5 for 25¢

Ask for the NEW Coyle QUALITY BATTERY

May We Suggest...
Before Taking That Holiday Trip ... You See Our Stock of Accessories
FOR YOUR CAR'S SPRING CLEAN-UP—Kleener, Spot Wax, Soap, Chamois, etc.
ACCESSORIES—Fog Lights, Fender Flaps, Midget Vac Cleaners, Chrome Grill Guards, Wheel Wrenches Patches, Jacks, Miscellaneous Tools, Seat Co and many other items.
Bob Parker Limited
FORD AND MONARCH DEALERS
"The Home of Friendly Service"
P.O. Box 38 — Prince Rupert, B.C. — Pho

Good Companions

OLD CHUM
The Tobacco of Quality
CUT COARSE FOR PIPE · CUT FINE FOR ROLLING YOUR OWN

Steamer Service from PRINCE RUPERT to
OCEAN FALLS
WESTVIEW (Powell River)
VANCOUVER
Thursday at 11:15 p.m.
To KETCHIKAN
Wednesday Midnight
For reservations call or write City or Depot Ticket Offices.
PRINCE RUPERT

KNOX HOTE
A QUIET, PLEASANT PLACE TO LIVE
COMPLETELY RENOVATED — ROOMS REDECORA
SPRING-FILLED MATTRESSES — LICENSED PREM
UNDER NEW MANAGEMENT
Managers: TOM PESUT — STEVE VRKLAKN

INCOME TAX
Returns Prepared — See
R. E. MORTIMER
324 2nd Ave. — Phone 88

HICKS
FRASER HOUSE
Modern, Quiet, Comfortable
714 FRASER STREET
Phone Black 823

ARROW! LECKIE! DUCHAINE! LYNN! TETRAULT!
WHAT NAMES for Men of Action
Hearty he-man, shoes in calf or grains . . . handsome to the eye . . . supple for the active foot . . . ruggedly resistant to wear.

$5.50 to $11.75
● Mocassins ● Brogues ● Loafers ● Dress Shoes
Brownwoods
PRINCE RUPERT, B.C.

Available Now
Coleman OIL Heaters

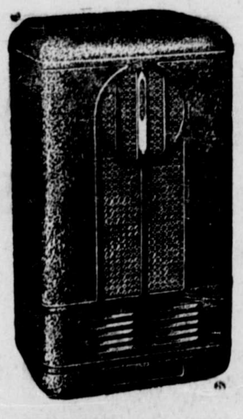

Model 517 — $113.95
Gordon's HARDWARE
WE DELIVER
McBride Street Phone 311

CENTRAL HOTEL
Weekly and Monthly Rates for your convenience . . .
NEWLY DECORATED
Transient Rooms
CAFE
In Connection
LICENSED PREMISES (Renovated)
PHONE 51

SAVOY HOTEL
Carl Zarelli, Prop.
Phone 37 P.O. Box 544
FRASER STREET
Prince Rupert

Box 1308 — Pho
PRINCE RUPER
PLUMBING & HEA
ESTIMATES
OIL BURNER SALES SERVICE
Cor. 2nd Ave. and 7t

• SAILS •
HATCH COVERS • SKATE COVE
EDMONDSON AWNING & SAIL WORK
Phone BLUE 126 — 160 East Third Ave. (Next to Shente

Painting the Interior of your Home?
Write or phone for FREE valuable service which will help you choose the right COLOR SCHEME
GLIDDEN "TIME TESTED" Paints
Distributed by:
PHILPOTT, EVITT & CO. LIMITED
Serving the North Since 1920
COAL - LUMBER - PAINTS - HARDWARE
Phones 651 - 652

BRING IN YOUR CAR OR TRUCK NOW!

WE'LL FIX IT . . . RIGHT, and at REASONABLE COST
You'll get much better performance, greater economy and longer life out of a car or truck serviced by our trained mechanics, using factory-engineered parts.
See Us NOW—to PREVENT Trouble, Too!
We've seen so many cases where a little foresight would have prevented costly repairs that we earnestly urge you to let us check your car or truck—NOW! Our work is dependable—and our prices are reasonable!
RUPERT MOTORS LIMITED
Phone 566
THE SIGN OF BETTER SERVICE

COAL
Yes, the worst is o but it is no time to your coal bin run l
You get speediest possible livery of your favorite kn brands of coal from us. don't leave ordering too l
PHONES 116 and 117
Courtesy and Service
ALBERT & McCAFFERY LTD.
FUEL AND BUILDING MATERIALS

CLOVER LEAF
As soon as conditions permit, Clover Leaf will again be available from Coast to Coast.
British Columbia Packers Ltd.
VANCOUVER, CANADA
Salmon
CL.S-26

For That Party . . .
PARAMOUNT CAFE
at Port Edward, B.C.
CHOP SUEY ● CHOW MEIN
7:00 a.m. to 11:00 p.m.

GUNNAR SELVIG
General Contractor
We do basements, reshingling, build fences sidewalks, remodel your kitchen. Demolish or move buildings.
100% SATISFACTION GUARANTEED
CALL BLUE 610
and we will give an estimate.
P.O. BOX 654 —:— PRINCE RUPE

Classified Advertising --

Rate: 3c per word per insertion, minimum charge, 50c. Birth Notices, 5c. Cards of Thanks, Death Notices, Funeral Notices, Marriage and Engagement Announcements: $2.

WORK WANTED

WANTED—Married wo- will look after child of ing mother. Blue 325 (105)

HELP WANTED

—Boy apprentice for cleaning department be- ages of 16 and 18. Good s. Apply Pioneer Cana- Laundries. (102)

—Maids for Prince Ru- General Hospital, Apply pital. (tf)

WANTED—Male helpers Edmunds and Walker Ltd. fish operation starting 1. Apply Superintendent. (102)

ROOM AND BOARD

and BOARD for girl in for companionship. 9th Ave. East. Phone 800. (101)

Us Your Scrap Metals, Prices Paid—Active Trad- Company Ltd., 935 East ova St., Vancouver, B.C. (tf)

FOR RENT

RENT—Bedroom suitable one or two gentlemen. ls optional; 2 minutes Post Office. Black 965. (105

RENT — Suite, furnished, clean and warm. 1142 Avenue Phone Green (3)

RENT—Furnished house- ing room and one sleep- room. 801 Borden Street. (102)

RENT—Suite in Vernon tments for couple. Phone 815. (tf)

RENT — Front sleeping with kitchen privileges. 5th Ave. East Phone Red (106)

ROOM AND BOARD

and BOARD available for 415 7th Ave. East. Phone 800. (101)

AND BOARD—Table Home away from home. preferable. 622 Fraser (125)

PERSONAL

LE AGED WOMAN will after children afternoons evenings. Phone Green 588. (tf)

YOU FILED YOUR IN- AX TAX RETURNS? All onal returns must be filed April 30. Have your return by a competent Income Accountant. Consult S. G. Room I, Stone Building, one 563. (101)

ENGINES

MEDIATE DELIVERY IAN GAS ENGINES—2-cyl. p. Latest features. Enclos- clutch, dual ignition, Bosch neto, etc. Gas Engine VIVIAN ENGINE KS LIMITED., 1100 W. Ave., Vancouver, B.C. view 1526. (117)

MACHINERY

SAW better lumber more omically, use the modern up-to-date type National able Sawmills, manufac- by National Machinery pany Limited, Vancouver, C. (tf)

FOR LEASE

LEASE — (1) Terminal ch and Newsstand. First ity for 2 work- partners. (2) Terminal of- or store space. Location traffic is ready made. ply Northern Distributors. (tf)

FOR SALE

FOR SALE—Air-cooled engine, 1½ h.p., propeller and shaft, $45.00. Phone Black 408. (102)

FOR SALE— Oak dining table and six chairs, in good condition; also bedroom dresser. Call at City Rest Room. (103

FOR SALE—Cabinet radio and guitar. Apply room 20, Knox Hotel; Phone 71. (104)

FOR SALE—36 ft. boat, fully equipped for halibut and salmon fishing. Call Black 511. (tf)

FOR SALE—60 horsepower Fairbanks-Morse full diesel marine engine with electric start in first class condition including propellor and exhaust pipe, and fresh water cooling system. Phone Black 935 or write Box 875 Prince Rupert. (102)

FOR SALE— Five room house, furnished, vicinity of Cold Storage, Seal Cove. Write Box 223, Daily News. (tf)

FOR SALE — Restaurant and property. Good location. Reasonable price. Apply B.C. Lunch Hazelton, B.C. (110)

FOR SALE—Johnny's Snack Bar. Phone Black 889. (tf)

FOR SALE—New and Used Furniture at the lowest prices. Used Kitchen Sets from $14. Slightly used Beds, complete from $20. Hassocks $2. Pails from 50s. Floor Lamps $4. New and Used Wood and Coal Ranges, New Cabin Cook Stoves. Scatter Rugs, lovely designs from $1.65. All kinds of other useful articles. Come in and look them over. B. C. FURNITURE CO. Black 324.

FOR SALE—Resort site on Lake Lakelse. Price consistent with assessed valuation. Write Frances Poe, 147 Linden Avenue, Wilmette, Illinois. (104)

FOR SALE—Bedroom suite, chesterfield suite, enamel kitchen stove, rug, micellaneous household articles. 318 7th E. Call between 6 and 8 p.m. (102)

FOR SALE—One cot with mattress, two wicker chairs, one chest of drawers, one small table and bed head stand, one square linoleum, set of curtains with rod, small mirror, one trunk. All goods in use but in reasonably good shape. What's offered for lot? Bargain. Call at former Empire office any time between 12 and 4 or in evening after 7. tf

FOR SALE—3 roomed furnished house and lot on Digby Island, Crippon's Cove. Apply 720 7th Ave. West or Phone Red 617. (102)

FOR SALE—Wine velour davenport, bookshelf, kidney dresser, ¾ bed, folding cot, quart and pint sealers. Phone Black 515 or call 1052 7th E. (101)

FOR SALE—Tenders will be received by the undersigned up to noon of Friday, May 9th, for the purchase of the motor vessel, "May," described as a gill net fishing boat, length 27' 6", breadth 8', depth 3', with drum installed, togther with 4 h.p. Easthope engine (dismantled) and belonging to the above referred to motor vessel. The vessel is moored at Port Essington.
Highest or any tender not necessarily accepted.
Terms: Strictly cash.
G. F. Forbes, Administrator of the Estate of John Lind, Deceased, Prince Rupert, B.C. (103)

FOR SALE—Washing machine, hardwood bed, spring, mattress, cot and mattress, chest of drawers, hassock, McClary range. 1840 7th Ave. E. (105)

Social Doings

(Contributions to this section will be welcomed)

TEA AND SALE BY WOMEN OF MOOSE

A delightful bazaar and sale of work sponsored by the Women of the Moose, was held Wednesday afternoon in the Moose Temple. Mrs. Estelle Comer, general convener and chairman, received the guests with Mrs. Cherrill McIntyre, senior regent of the chapter.

The tea room was prettily decorated with spring flowers and presiding at the tea and coffee urns were Mesdames Thompson and Welch, with serviteurs Mesdames Irvine, Ritchie, Weiss and Bailey. Mrs. Sam Haugan acted as cashier. Others assisting were Mesdames Stegavig, Bellamy, Sanvar and Morrison.

In charge of the stalls were:
Raffles—Mesdames Tattersal, Tweed, Johnson and Miss D. Robert.
Sewing — Mesdames Feasby and Graham.
Home Cooking — Mesdames Muncy and Collins.

In the evening a very enjoyable whist drive was held with Mrs. McDonald and Mrs. Collins winners of the ladies' prizes and O. Stegavig and C. Davidson the men's.

Prizes for the raffles were drawn with the following winners:
Groceries—Percy Smith.
Quilt—R. Irvine.
Pillow Cases—Alice Ritchie
Cake—Sylvia Johnson
Candy—Mrs. S. Chatwin.

NOTED SINGER APPRECIATES PRINCE RUPERT

Appreciation of the hospitality and cultural response shown by Prince Rupert was expressed by Portia White, noted concert er, in a letter to Mayor Arnold following her arrival back in New York after a three-months concert tour which included this city.

"It will continue to be a great pleasure to remember the very warm reception accorded Mr. D'Albert and me during our visit with you," Miss White wrote. "I cannot help express my surprise at the appreciation of the audience which attended our concert.

"It is understandable that people in more sophisticated areas would be aware of the value of heavy, classical things, but not often does one find in an isolated community the kind of appreciation we met in your city.

"I have finally arrived back in New York after my three-month tour and was greeted by fine spring weather. No doubt Prince Rupert is having its usual ideal spring weather. I do hope it will be my good fortune to return some day and see more of the country. Remember, I did miss seeing a beautiful sunset."

Miss White expressed her regards to the Business and Professional Women's Club which was one of the sponsors of her concert.

Farewell Dance For Fishermen

Men of Prince Rupert who go down to the sea in quest of fish were accorded farewell honor in the form of an enjoyable dance held in the Oddfellows' Hall on the eve of the season's opening, about 150 persons being in attendance. Dancing was in progress from 10 p.m. until 3 a.m. with spirited music by Chris Fossum and Melvin Hanburg while Nels Gunderson was in the height of form as master of ceremonies. During an interval at midnight, refreshments were served. The committee in charge consisted of Mrs. A. Hendricksen, Mrs. B. Roald, Mrs. Olof Anderson, E. Peterson, Julius Johnson, Olof Anderson and Hans Peterson.

FOR SALE

FOR SALE—Brand new C.C.M. Bicycle, never used. Green 168. (104)

FOR SALE—20 guage shotgun, 3 shot bolt action. Phone Red 668.

FOR SALE—Pulleys and shafting, grille work, counter, tables, etc. Apply Daily News office. (tf) (103)

Relieve Your Fretful, Feverish TEETHING BABY

This Simple, Trustworthy Way Thousands of Mothers Praise So Highly

Why let your teething baby fret and lose needed sleep when Baby's Own Tablets may keep your restless, feverish little one comfortable and peaceful. Used by young mothers for over 40 years. No "sleepy" stuff—no dulling effect. Easy to take—quickly crushed to a powder, if desired. At the first sign of teething fever, be sure—try Baby's Own Tablets. See how quickly they help relieve feverishness, soothe irritation and promote healthy sleep. Try Baby's Own Tablets, too, for upset stomach, constipation and other minor ailments. 25¢.

SWIFT COMPANY 'FAMILY PARTY'

Local Employees Joined by Friends at Gathering In Civic Centre

Friends joined members of the family of Swift-Canadian Co. last night for a "family party" at the Civic Centre, about 100 persons in all being in attendance. Feature of the proceedings was the presentation of a full-length talking picture in color telling the life story of Gustavus Franklin Swift, founder of Swift & Co., and delineating the growth of his business from its humble beginning in a Cape Cod village to the vast proportions of today embracing the North American continent from south to north and east to west. It was a thrilling career story, not without its romantic aspects. The program was presented in the auditorium of the Civic Centre and was followed by the serving of refreshments in the cafeteria.

Following a prelude of music by Andy McNaughton, M. F. Stuart, the company's local manager, welcomed the guests and introduced the picture "Red Wamon." After the showing, O. W. Pearson spoke briefly on the growth of the company, emphasizing the esprit de corps of its personnel. Then the gathering, about 100 in number, adjourned to the cafeteria.

Train Schedule

For the East—
Monday, Wednesday, Friday—8 p.m.
From the East—
Tuesday, Thursday, Saturday

Gyro School Day Have Spelling Bee

A spelling bee, arranged by Orme Stuart, was the luncheon feature for the Prince Rupert Gyro Club yesterday afternoon and William Cruickshank led the class, winning a coveted prize. Arnold Flaten made a humorous introduction and Jack Lindsay gave the acknowledgement. President Cliff Ham was in the chair and a luncheon guest was W. L. Baker of Ketchikan.

Classified Advertising Pays!

"SALADA" TEA BAGS
So handy

WHITEN YOUR DRAINBOARD
...Another Job for JAVEX!
YES, Javex cleans your drainboard too. Gently removes all dirt and discoloration—makes it snow-white in a jiffy. Javex is fast and sure—so easy to use.
AT YOUR DEALER'S
Javex
Liquid Sunshine

"Build B.C. Payrolls"
Fraser Valley Goodness
★
You'll simply love this grand, creamy-rich milk. So smooth, so good, so downright perfect you'll find PACIFIC'S Qualities as good in baking and cooking as in your morning cup of coffee.
Vacuum packed for your protection.
PACIFIC MILK
Irradiated and Vacuum Packed

We Serve You Nothing But the Best . . .
SPECIAL RED BRAND BEEF
CHOICEST VEGETABLES AND FRUITS
COMPLETE LINE OF GROCERIES
● DELICATESSEN ●
Choicest Cooked Meats
Roast Chicken
Meat Pies and Salads Daily
RUPERT BUTCHERS
Phone 21 — Third Ave. West

Lemon Pie-m-m-m!
Sure it's delicious, when you make it with Canada Corn Starch and it will be a favourite with the whole family.
The quality of Canada Corn Starch is the reason for its popularity with housewives from Coast to Coast. When your recipe calls for Corn Starch be sure to use Canada Corn Starch, its dependable quality ensures excellent results.
Also Manufacturers of Crown Brand Corn Syrup
The CANADA STARCH COMPANY Limited
Montreal Toronto

TO CELEBRATE OUR STAY IN PRINCE RUPERT FOR 35 YEARS
We offer our Patrons these
Money Saving Specials
Fri. May 2 to Sat. May 3

Ginger Bread MIX Per Pkg. 33c	New Netted Gems POTATOES— 100 lbs. $3.95
Swansdown FLOUR Per Pkg. 29c	Cream of Wheat Per Pkg. 23c
Nabob COFFEE Per lb. 45c	PRUNES— 40 and 50 Per lb. 19c
Good Quality PEAS— Per Tin 10c	Kellogg's CORN FLAKES Per Pkg. 9c
Sheriff's Lemon Pie Filling Per Pkge. 18c	Libby's SAUER KRAUT 2½ Per Tin 17c
Royal Household FLOUR— 49 lbs. $1.79	Sunkist ORANGES— 252 Size Per Dozen 35c
CORN STARCH Per Pkg. 14c	Pasco Orange and Grape Fruit Juice Per Tin 15c
Puff Wheat CELLO— Per Pkg. 9c	IT SHOE POLISH (Black) Per Tin 5c
Glenwood SAUCE Per Bottle 18c	STEEL WOOL Pads— Per Pkg. 5c
Royal City Tomatoes 2½'s Per Tin 19c	SHAKER SALT (Windsor) Per Pkg. 9c
Fresh RHUBARB Per lb 7c	
Malkin's TEA— Per lb. 75c	

RANCE & HARDY
PIONEER GROCERS
Phones 55 - 56 Free Delivery Service

A. MacKenzie Furniture LIMITED
"A GOOD PLACE TO BUY"
FURNITURE OF EVERY DESCRIPTION
QUALITY AND PRICES RIGHT
Phone 775 327 Third Avenue

NEW ROYAL HOTEL
A Home Away From Home
Rates 75c up
50 Rooms, Hot and Cold water
PRINCE RUPERT, B.C.
Phone 281 P.O. Box 196

PHOTOGRAPHIC
Developing — Printing
Enlarging — Coloring
PORTRAITS and PASSPORTS
Chandler & Cowgill
216 4th St. P.O. Box 645
PRINCE RUPERT, B.C.
ANSCO PRODUCTS

Let's

'Baby Talk'
● We're always ready to talk about your baby and serve his needs, too. For finest quality products visit our
Tender Age Centre
WE FEATURE THE BEST OF EVERYTHING FOR BABY
McCUTCHEON PHARMACY LIMITED
(E. C. WALLACE, Manager)
Third Avenue at Sixth Street
PHONE 79

Sanitary Efficient
COMMODORE CAFE
We Are Most Anxious to Serve You
BREAKFAST — MORNING COFFEE
LUNCH — AFTERNOON TEA
DINNER — LATE LUNCH
In a well ordered
Banquet Hall
we serve—Luncheons, Dinners, Banquets and cater to parties of all kinds.
(Call 17 for full particulars).
A Constant Supply of Ice Cream Is Assured at the Commodore
GEO. DYBHAVN, Proprietor. W. T. COOPER, Manager.

CANFISCO The Seal of Quality
BRITISH COLUMBIA'S
FINEST SALMON

HAPPY WONG Co.
Wholesale and Retail
FRUITS AND VEGETABLES
214 Sixth Street — Black 289

Ormes Ltd.
The Pioneer Druggists
PRESCRIPTION CHEMISTS
The REXALL STORE
PHONE 81
Daily Delivery Service
STORE HOURS DAILY from 9 a.m. till 9 p.m.
SUNDAYS and HOLIDAYS from 12 Noon till 2 p.m.
7 p.m. till 9 p.m.

AYLMER VEGETABLE SOUP
is the delicious way to serve needed vegetables every day
Your Family Deserves AYLMER Quality
37

NEW CHILDREN'S LIBRARY BOOKS

New books for the children's section of the library have been added as follows, according to announcement by the librarian: "Adventures of Huckleberry Fin" (Mark Twain), "Adventures of Tom Sawyer" (Mark Twain), "Alice's Adventures in Wonderland" (Lewis Carroll), "Anne of Avonlea' (Lucy Maud Montgomery), "Anne of Green Gables" (Lucy Maud Montgomery), "Bambi" (Felix Salten), "Bitsy Finds the Clue" (Augusta Huiell Seaman); "Black Beauty" (Anna Sewell), "Bobbsey Twins" (Laura Lee Hope), "Clue of the Tapping Heels" (Carolyn Keene), "Down Down the Mountain" (Ellis Credle), "Freckles" (Gene Stratton-Porter), "Cup" (Leslie Sirluck), "Hansel and Gretel" (Jacob Grimm), "Little Men" (Louisa May Alcott), "Little Women" (Louisa May Alcott), "Mother West Wind's Animal Friends" (Thornton W Burgess), "Mother West Wind's Children" (Thornton W. Burgess), "Mystery of the Brass Bound Trunk" (Carolyn Keene), "Old Mother West Wind" (Thornton W. Burgess), "Pollyanna's Debt of Honor" (Harriet Lummis Smith), "Puss in Boots" (Sari) "Rumpelstiltskin" (Sari) "Three Little Kittens" (Masha), "Tom Thumb" (Anne Fleur), "Ugly Duckling" (Hans C. Andersen), "Uncle Remus His Songs and Sayings" (Joel C. Harris).

CFPR Radio Dial
1240 Kilocycles
(Subject to change)

THURSDAY—P.M.
4:00—Tony the Troubador
4:15—Stock Quotations
4:30—Little Concert
4:45—Tales of Texas
5:00—Popular Playhouse
5:30—People Ask
5:45—Supper Serenade
6:00—Freddy Martin's Orch.
6:15—On the March
6:30—Perry Como
6:45—To be announced
7:00—CBC News
7:15—CBC News Roundup
7:30—Eventide
8:00—Vancouver Theatre
8:30—Story of Music
9:00—Sports Review
9:15—Points of View.
9:30—Pacific Showcase
10:00—CBC News
10:15—Sportsman's Guide
10:30—Les Brown's Orch.
11:00—Weather and Sign Off.

FRIDAY—A.M.
7:30—Musical Clock
8:00—CBC News
8:15—Morning Concert
8:45—Music for Moderns
9:00—BBC News
9:15—Morning Devotions
9:30—Little Concert
9:59—Time Signal
10:00—Morning Visit
10:15—Organ Encores
10:30—Roundup Time
10:45—Scandinavian Melodies
11:00—Keyboard and Console
11:15—Songs of Today
11:30—Weather Forecast
11:31—Message Period
11:33—Recorded Interlude
11:45—Ethel and Albert

— P.M. —
12:00—B. C. Farm Broadcast
12:25—Program Resume
12:30—CBC News
12:45—Easy Listening
1:00—The Concert Hour
1:30—Recital, Halifax
1:45—Needlepointers
2:00—National School Broadcast
2:30—Songs to Remember
2:45—Messer's Islanders
3:00—Cowboy Troubador
3:15—Serenade to America
3:30—Serenade
3:45—BBC News and Com.
3:55—King Gordon Mont.

Classified Advertising Pays!

CONTROL FORD EMPIRE—Because two of her four children are under 25, Mrs. Eleanor Lowthian Clay Ford, above, appears to be in a position to control the huge Ford industrial empire with an estimated value of over $700,000,000. She is the widow of Edsel Ford, Henry Ford's only son.

OLDEST HOSPITAL

The oldest hospital in America, the Hotel Dieu of Quebec, was founded in 1639.

OLDEST COMPANY

The oldest incorporated company in the world, the Big Copper Mining Company of Sweden, has observed its 600th anniversary.

SMITHERS BACKS LOCAL CHAMBER

Wants Public Utilities Commission Hearing on Trucking—Application Held in This District

Representation made last week by the executive of the Prince Rupert Chamber of Commerce that the hearing of the Public Utilities Commission in connection with the application of Canadian National Transportation Ltd. for a licence to operate scheduled freight and express trucking service on the highway between Burns Lake and Prince Rupert. Hearing should be held in the area concerned rather than in Vancouver is endorsed by the Smithers and District Board of Trade, according to word received at the Prince Rupert Chamber of Commerce office. The hearing has been called for Vancouver May 14 but it is felt that, since it is this area and not Vancouver that is concerned, the hearing should be held here. Several district trucking concerns which have been operating over the highway on a charter basis and whose applications for scheduled service licences were rejected last fall, have indicated their intention of protesting the granting of a licence to Canadian National Transportation Ltd.

The Smithers and District Board of Trade is also in agreement with the Prince Rupert chamber that, in the granting of any licence, there should be full guarantee of the area being given the best possible service either alone or in conjunction with the railway, particularly in the matter of timing of runs.

'BOYS' RANCH' SHOWING HERE

Novel Theme in This Week-End's Picture at Capitol

With the story of a plan for the rebuilding of wayward boys on a Texas farm in the early days as the warmly human theme, "Boys' Ranch" comes this Friday and Saturday to the Capitol Theatre here.

Heading the juvenile cast is freckled "Butch" Jenkins while James Craig has the role of the rancher who devised a novel new path into the hearts of boys needing regeneration.

Ranch settings and the natural beauty of the surrounding country are said to be admirably captured in the production. There is an authentic western rodeo, complete with bucking bronchos and prize steers.

Others in the cast include Skippy Homeier and Daryl Hickman as well as Sharon McManus who will be remembered from "Anchors Aweigh."

Miss Edith Little is arriving in the city on this evening's train from Terrace and will sail on the Prince Rupert for Vancouver.

Three sailings Per Week for VANCOUVER — VICTORIA SEATTLE

(ALL TIMES SHOWN DAYLIGHT SAVING)

Tuesdays, 1:30 p.m.—Coquitlam.

Fridays, 12:00 Midnight—Catala.

Saturdays, 10:15—Camosun.

* * *

KETCHIKAN
Fridays, 12:00 Midnight.

STEWART and WAY POINTS
Sundays, 10 p.m.

* * *

QUEEN CHARLOTTES FOR MASSETT AND PORT CLEMENTS
May 5, 17 and 30—Midnight.

FOR SOUTH ISLANDS
May 7 and 19, June 1—Midnight.

* * *

FRANK J. SKINNER
Prince Rupert Agent
Third Ave Phone 568

A new star is born... in M-G-M's terrific new hit!

He catches heart in his grandest picture yet

Butch

M-G-M Presents "BOYS' RANCH"
A human, hilarious, heart-winning dram

JACKIE butch JENKINS

THEY LOVE BUTCH AND SO WILL YOU

JAMES CRAIG · SKIPPY HOMEIER · DOROTHY PATRICK

Last Day SPENCER TRACY in "Captains Courageous"

TOMORROW
Capitol

Extra! Sportsreel Cartoon - News
Fri. - 7 p.m.
SAT. 2:00, 4:22, 6:
9:05

For Sound Advice . . . on your Insurance Problems
SEE
H. G. HELGERSON
LIMITED
216 Sixth Street
Phone 96 P.O. Box 593
ALL TYPES OF INSURANCE

WAR ASSETS CO
Screened Lump, sacked . . . . .
Mine Run Bulk . .
HYDE TRANS
PHONE 580

REX CAFE
SECOND AVENUE, OPPOSITE PRINCE RUPERT HO
Chop Suey • Chow Mein
CHINESE DISHES OUR SPECIALTY
Open 6 a.m. to 2 a.m.
PHONE 173

IT'S SPRING—Time to repair and recondition your home
CALL
GREER & BRIDDEN
BUILDERS AND CONTRACTORS
Repairs — Construction — Alteratio
Phone RED 561 P.O. Bo

FOR YOUR . . . .
BUILDING REQUIREMENTS
GENERAL REPAIRS
FOUNDATION WORK
CONSULT THE
NORTHWEST CONSTRUCTION L
Estimates given for any type construction.
Phone 563 Night—Re

ELECTRICAL CONTRACTING
HOUSE WIRING
Repairs Installations
EXPERT RADIO SERVICE
FREE PICK-UP AND DELIVERY
Phone 644
RUPERT RADIO AND ELECTRIC

Hollywood Cafe
PRINCE RUPERT'S NEWEST AND MOST UP-TO-DATE RESTAURANT
FULL-COURSE MEALS
FROM 11 A.M. TO 6 A.M.
Special Dinner Every Sunday - 5 p.m. to 8 p.m.
CHINESE DISHES A SPECIALTY
WE CATER TO PARTIES
CHOP SUEY CHOW MEIN
FOR OUTSIDE ORDERS PHONE 133
735 THIRD AVENUE WEST

At WALLACE'S of Course!

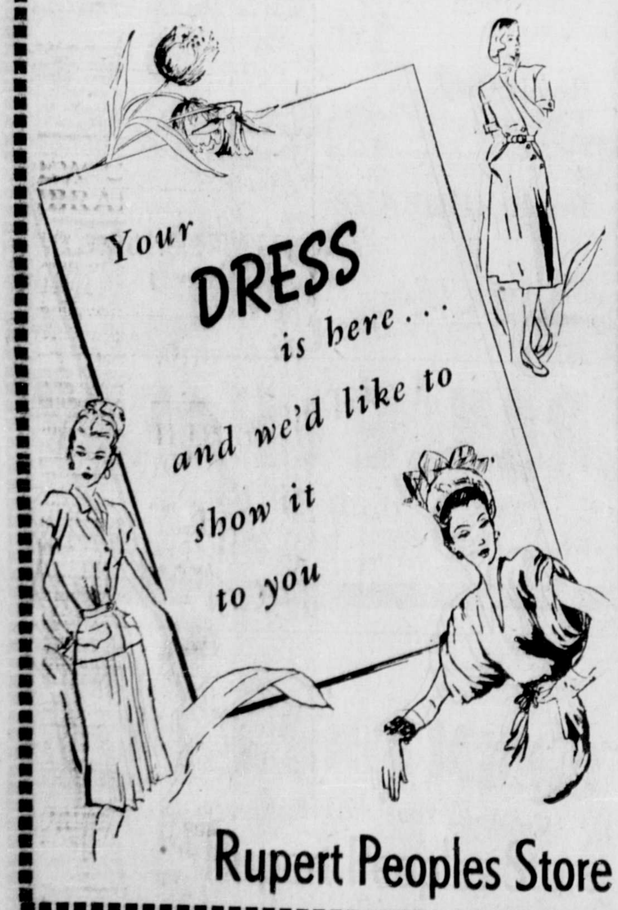

Rupert Peoples Store

FOR VARIETY IN YOUR FISH DIET
enjoy our fine quality
Eastern
Haddie
Fillets
Place your order today
with your local butcher
CANADIAN FISH & COLD STORAGE
PRINCE RUPERT Company Limited BRITISH COLUMBIA

NEW BLEND HERE!

Improved Chase & Sanborn thrills Coffee Lovers!

Thousands of Canadians have felt Chase & Sanborn is "tops"... that it would be mighty hard to improve!

But now the makers of Chase & Sanborn have created an even finer new blend!

It's even richer, mellower and more deeply satisfying than the coffee which has made Chase & Sanborn a Dominion-wide success!

It's going fast—so order a pound from your grocer right away! You'll love it! You'll call it the finest coffee you ever tasted! You'll pass your cup for more!

NEW, IMPROVED

ALSO AVAILABLE IN VACUUM PACKED TINS