DISPATCHED
12
CABS

The Daily News

NORTHERN AND CENTRAL BRITISH COLUMBIA'S NEWSPAPER

Published at Canada's Most Strategic Pacific Port — "Prince Rupert, the Key to the Great Northwest"

VOL. XXXIX, No. 254 PRINCE RUPERT, B.C. TUESDAY, OCTOBER 31, 1950 PRICE FIVE CENTS

PROVINCIAL LIBRARY
VICTORIA, B. C.

ORMES DRUGS
Daily Delivery
Phone 81

Britain To Rearm To Avoid Further War

Chinese Entering Korea in Force

100,000 Troops Have Moved In?

In Spite of MacArthur's Statement of No Definite Evidence

TOKYO (CP)—A spokesman at General Douglas MacArthur's headquarters today confirmed the capture of ten Chinese Communist soldiers in North Korea but said the presence of organized Chinese units has not been established definitely.

United States troops made some more headway today by capturing two hubs in North Korea, sweeping within two miles of Manchuria's border. Other Allied units, however, met with fierce pressure from Red forces.

Several facts, however, pointed strongly to the possibility that Chinese Reds have entered the Korean war and in force. Four areas where prisoners have been captured are fairly widely separated. Resistance has stiffened tremendously since last Friday. Entire complexion of the fight has changed from a virtual parade to a set of battles resembling Seoul and Kumchon.

The North Koreans have definitely been supplied with new armaments.

In Washington officials expressed no surprise at the reported appearance of Chinese Communist troops in the Korean war but do not expect large scale intervention against United Nations forces.

A high American intelligence officer quotes a Chinese prisoner as saying he had heard 100,000 troops of China's Red Army had crossed the Yalu River into Korea.

Ready For Hallowe'en

VANCOUVER—Authorities are fully prepared to maintain good order tonight, which is Hallowe'en. According to announcements any who feel disposed to carry on arts of defiance of the law will find themselves promptly under arrest

Judging rom the general tone of the press, there is an impression that there may be attempts to make trouble, such as riots and destruction, and the police, as well as others, are in no mood to let it amount to anything. A plain warning is given that disorder will be immediately and vigorously dealt with.

Publisher In Death Plunge

NEW YORK (CP)—John Boettiger, aged 50, former son-in-law of the late President Franklin D. Roosevelt, plunged to death today from the seventh floor of an exclusive Manhattan hotel.

Police said Boettiger had been depressed for several days and was under the case of a male nurse.

He was the former publisher of the Seattle Post-Intelligencer. Later he moved to Denver where he controlled a newspaper.

Mrs. Anna Boettiger was his divorced wife. She is not remarried and lives in California.

LOCAL TIDES

Wednesday, November 1, 1950

High	5:38	16.0 feet
	16:55	17.4 feet
Low	10:54	11.4 feet

Indian Superintendent Calls For New Native Deal; Upholds New Act

At the regular monthly dinner-meeting of the Prince Rupert Burns Club in the Broadway Cafe, F. E. Anfield, superintendent of Indian Affairs, was the guest speaker. Warmly welcomed, Mr. Anfield gave a most interesting and informative address, spiced with anecdotes and quips of speech, and through it running the golden thread of tribute to the Burns ideal — the "brotherhood of man"—in its application to the lot and status of the Indians and their future prospects and place among the other free peoples of the Dominion.

Mr. Anfield commenced with a reference to a great friendship he had had with one of their compatriots and the pleasure he felt in being able in this way, in some measure, to express his gratitude. He felt it was not difficult to present to a group of men coming mostly from the native soil of Scotland, and whose people had "stood foursquare down through the centuries for the rights of the common man," the problems of a minority group—the needs of one who might be called not only the common man but the underprivileged man. "We should give our first attention to the integration of the diverse groups that make up this vast Canada," declared the speaker.

The "Indians"—that misnomer of Christopher Columbus—had the greatest sense of humour of any race, and the art, that others perhaps have not always skilfully employed, of easing a difficult situation by means of a joke.

The Indians should be thought of not as a particular little minority group but as a group belonging to one of the largest nations of the earth. There were 43 millions of them extending from South America through Central America ,Mexico, the United States and over Canada —of what were sometimes called "aborigines," but of origins not similar, and stemming from two sources. The North American Indian, and particularly the Indian of the northwest, was undoubtedly sub-Mongolian. He came down this coast following one the great ice-periods of history and trickled down, for various reasons moving on and on until he worked out his destiny in the North American continent. The clan system proved a common origin. From the North West Pacific as far as Santiago there were similar clan systems of which one particular custom was the matriarchal line of descent. That is still a cause of no little difficulty in administration, especially in the settling of estates.

There were 136,000 of the native race in Canada (the rate of increase having been 2½ per cent over the years). Not so many years ago the death rate was 400 per thousand in the first six months of life—excepting in India and China, one of the highest in the world. They have 5½ million acres of land granted by royal commission under act of Parliament confirmed by the provinces and their welfare is under the administration of the Indian Department. The vote for Indian Affairs administration has risen from two millions to 21 million dollars.

EMANICPATION

There was in some quarters fear of a paternalistic state with Indians included. There had been opinions that they were merely a charge on Crown and Dominion, and if left alone would die out. But, contrarily, they had increased in numbers and the problems of disease and want arose. Real emancipation came with the inception of the Atlantic Charter calling for protection and welfare of minority groups by the larger nations. This was a problem Canadians should concentrate on before considering other, distant groups. Indian Affairs have been administering without much change since the Indian Act of 1869, but the new Bill 267—the "Magna Carta" for In-

(Continued on page 4)

G. B. Shaw Is Weakening

AYOT, St. Lawrence, England (CP)—George Bernard Shaw was reported to be much weaker today. He had been making good headway after fracturing his thigh September 9.

"His general condition is much weaker," a spokesman at the 95-year-old playwright's home said today.

Indians Perished In Forest Fires

FORT ST. JOHN (CP)—Six Indians died and at least two are missing in forest fires which occurred north of here in September, it is only now being revealed. Two bodies have been found in the Rose Prairie area and four others forty miles further north.

The fires raced through and devastated the hunting grounds of the Indians in the virgin forests. The Indians lead an nomadic life on a sprawling reserve and were not reported missing until October 15.

Russia's Peace Plan Rejected

LAKE SUCCESS (CP)—The United Nations General Assembly's political committee yesterday rejected Russia's peace program. Then a last-minute manoeuvre by the Soviet prevented the committee from voting at once in a counter-proposal offered by the United States and six other powers.

Rejection of the Soviet resolution came after a week of debate in which spokesmen for the non-Communist world charged Moscow had prepared a propaganda trap and was not making a sincere move to ease the international tension.

D. Westover is a passenger on the Camosun on his way to Vancouver today.

Further Increase In Living Cost

OTTAWA—Further increase in the cost of living in Canada may be expected during the next two months with the possibility of a levelling off in January.

Nehru's View of Tibet Invasion

NEW DELHI (CP)—Prime Minister Nehru of India yesterday attributed the Chinese Communist invasion of Tibet to fear that United States and Great Britain were endeavoring to bring Tibet into an anti-Communist bloc. The invasion was something to be greatly regretted, Nehru felt.

Derailment Kills Man

WOODSTOCK, Ont. (CP)— One man was killed and fourteen freight cars were derailed last night in a collision between a through freight train and a local on the Canadian National Railways near the station here.

The victim is tentatively identified as Jack or Raymond Valentine, aged 26, a brakeman on the local.

Youth Arrested In Bank Robbery

VANCOUVER (CP)— A juvenile was arrested last night and charged with participating in the $3,800 robbery of an east end branch of the Royal Bank of Canada October 4. He will appear in juvenile court. Two other youths have already pleaded guilty to the same robbery.

Half Million Dollar Blaze

BURNABY (CP)—A $500,000 fire today destroyed the Tru-Fit Millwork Ltd plant here. Two main buildings were burned and only the office building was saved.

The loss includes buildings, equipment, lumber stocks, two trucks and two lumber carriers.

Mr. and Mrs. J. E. Davey have returned from a visit to Edmonton. The Alberta city, says Mr. Davey, has grown beyond recognition and seems destined to become one of the great centres of all Canada.

TODAY'S STOCKS

(Courtesy S. D. Johnston Co. Ltd.)

Vancouver		Beattie	.60
Bayonne	.1¾	Bevcourt	.42
Bralorne	6.75	Bobjo	.11½
B R Con	.2½	Buffalo Canadian	.26
B R X	.05	Consol. Smelters	119.00
Cariboo Quartz	1.25	Conwest	1.86
Congress	.08	Donalda	.56
Hedley Mascot	.37	Eldona	.28
Pend Oreille	8.30	East Sullivan	8.40
Pioneer	2.20	Giant Yellowknife	6.85
Premier Border	.06	God's Lake	.35
Privateer	.07	Hardrock	.28
Reeves McDonald	4.00	Harricana	.08
Reno	.03	Heva	.09
Sheep Creek	1.23	Hosco	.07
Silbak Premier	.32	Jacknife	.06
Salmon Gold	.03	Joliet Quebec	1.10
Spud Valley	.04	Lapaska	.04
Silver Standard	2.26	Little Long Lac	.40
Western Uranium	.88 ask	Lynx	.15
Oils—		Madsen Red Lake	2.20
Anglo Canadian	4.90	McKenzie RedLake	.45
A. P. Con	.43	McLeod Cockshutt	2.36
Atlantic	2.45	Moneta	.31
Calmont	.95	Negus	.96
Central Leduc	2.80	Noranda	72.25
Home Oil	14.50	Louvicourt	.21
Mercury	.14½	Pickle Crow	1.82
Okalta	1.80	Regcourt	.05
Pacific Pete	7.40	San Antonio	2.65
Princess	.56	Senator Rouyn	.25
Royal Canadian	.11	Sherrit Gordon	2.47
Royalite	12.50	Steep Rock	5.40
Toronto		Silver Miller	.90
Athona	.08	Upper Canada	1.97
Aumaque	.33	Golden Manitou	5.80

Burglaries Lead To Two Arrests

Young Men Being Charged After Entries of Downtown Offices

Bruce Montney, 25, and Dezil Johnson, 23, were picked up by police yesterday and charged this afternoon with breaking and entering in connection with an entry to the office of Crawford Moore in the Smith Block over the week-end. The case is still under investigation and the case was adjourned.

Other charges may be laid against the pair in connection with breaking and entering of Brown & Harvey, Northern B.C. Power Co., and Canadian Immigration offices in the Besner Block.

The entries were made between Saturday night and Monday morning and small amounts of money and loose articles were taken in the four cases.

Crawford Moore's office was entered by lifting an unlatched window opening on to a ground floor roof in a light well. A $20 bill was taken from a desk drawer and a cigarette lighter.

The cigarette lighter is alleged to have been found in a room on Third Avenue occupied by the pair, also articles from Brown & Harvey's office.

The office of the barristers was entered by springing a lock with a celluloid "cheater." An old revolver, a fountain pen, $7 in American coins and $3 in Canadian money was taken. Also in the room of the pair was found a burned check from Brown & Harvey which it is believed an attempt may have been made to destroy.

A lock was hacked away in forcing the door of the immigration office and, as far as is known, only a rubber stamp was taken.

Keys and a fountain pen disappeared from the Northern B.C. Power Co. office which was also forced.

The entries are believed to have been the work of room prowlers rather than experienced burglars.

LONDON (CP) — Actor Brian Reece was playing the role of a policeman in a television drama when he was trapped in his own handcuffs. They were broken open just in time for his next appearance before the cameras.

New Parliament Session To Make More Controls

LONDON (CP)—The King opened a new session of Parliament today and the speech from the Throne pledged the Labor government to strive "by all means in their power" to ensure successful rearmament to avoid war. The speech said that legislation would be introduced to nationalize part of the sugar industry, to give the government permanent powers to regulate production, distribution and consumption of goods, and to control prices and to reform leasehold laws to postpone the expiration of 99-year leases on thousands of British homes and buildings.

Jaycees To Help Police

Once again this year the Jaycees will help the police with their Hallowe'en patrol tonight. Three or four cars with drivers will be put at the disposal of the patrol with a peace officer in each automobile. The plan has worked well in the past and is believed to have been instrumental in averting Hallowe'en damage.

Cholera Sweeps India District

BOMBAY (CP)—Cholera in the north and south Satara districts of Bombay State killed 166 persons in the third week of October. In the previous week the disease claimed 200 lives. More than 2,000,000 persons have been innoculated.

Air Industry Of Canada Is Ready

SEIGNORY CLUB, Quebec (CP)—Transport Minister Lionel Chevrier said today that basic plans already exist to gear Canada's $40,000,000 a year civil aviation industry to the needs of war should an emergency arise. Surplus civil aircraft will probably be taken over by the Royal Canadian Air Force.

Steel Products Company Strike

MONTREAL (CP) — More than one thousand employees of the Canadian Tube and Steel Products Ltd. today went out on strike after last minute negotiations failed.

The workers went on strike to back wage and hour demands made fourteen months ago when the old contract expired.

Boost In Paper Price Cut Back

TORONTO (CP) — The Abitibi Power & Paper Co. Ltd. today announced its increase in newsprint price, effective November 1, will be $6 a ton instead of the previously announced $10. This makes a basic price in New York of $106 a ton instead of $110 and the base Canadian price $102 instead of $106.

Vancouver Milk Price Is Boosted

VICTORIA — The provincial cabinet today approved an increase of two cents per quart in the price of milk in the Vancouver area. The new price for standard milk is 19 cents per quart, 10 cents per pint and seven cents per half pint.

Credit Inspectors Being Appointed

OTTAWA — A Department of Finance official said yesterday that government inspectors would soon be appointed in principal Canadian cities to enforce the newly imposed consumer credit restrictions which become effective as from tomorrow.

Robert Napier, who injured his back while at work in the woods recently, left for Vancouver today on the Camosun. He hopes to take a trip to New York before returning to Prince Rupert.

ROYAL RECEPTION—Queen Juliana receives Rear-Admiral E. R. Mainguy, flag officer in command, and commanding officers of the three ships in the Canadian Special Service Squadron on the squadron's recent visit to the Netherlands. This navy photo shows the Queen at the Royal Palace standing between Admiral Mainguy and Pierre Dupuy, Canadian ambassador to the Netherlands. Others are: second row, left to right: Col. H. E. T. Doucet of Montreal, Canadian military attache to the Netherlands; Lt.-Cmdr. F. C. Frewer, Toronto, commanding officer of the Micmac; Commodore K. F. Adams, Victoria and Halifax, commanding officer of the Magnificent, and Lt.-Cmdr. E. T. G. Madgwick, Ottawa, commanding officer of the Huron. Rear row: Lt.-Cmdr. Baron van Boetzelaer, adjutant to Queen Juliana; Cmdr. van Erkel, Netherlands liaison officer; Lieut. Ian Webster of Montreal, flag lieutenant to Admiral Mainguy, and Vice-Admiral Rost van Tonnigen, chief military adviser to the Queen. (CP PHOTO)

Break Through—

ongju Is ptured

me New Resistance ing UP In Korea

(CP)—While the most of ed Nations forces were own or brought to a in their drive towards churian frontier now n Korean resistance has after its evident bol- y the active participa- hinese Communists, at new break-through was when the British eventh Brigade cap- ongju, fifty miles from r yesterday.

uilders t Offer

UVER—A fifth offer of rd and Pacific ship- an 9c an hour increase the present strike dis- rejected by the union and it was suggested companies make no fur- r unless it is a higher union is seeking a 20c increase. Four hundred involved.

me, the Victoria union permission to take a te.

e Lie r Fire

SUCCESS—Andrei Vish- ssian foreign minister, political committee of ed Nations yesterday sia would not walk out ited Nations if the Gen- mbly decides today to he term of Secretary- Trygve Lie for another rs but he reiterated the atement to the security f Jakob Malik, Soviet that Lie would not be d.

ky contended that ex- of Lie's term by the Assembly would be in of the League's charter He criticized Lie for in remaining as secre- ral, suggesting that he ing on for the salary in it.

neral Assembly is cal- oday to deal with the of the appointment of -General, Lie's present g up next February.

E WEATHER

Synopsis

t improvement in the ook place over most of nce during the night. the change for the ll be rather short-lived the southern sections rned. For another Pa- n is rapidly nearing the in and strong south- s will extend over Van- and this afternoon and hile precipitation will o the southern interior Tomorrow will see a ion of this unsettled

at milder temperatures tained in the northern s the southerly winds the storm move Pacific hese regions. Tempera- r the coast and south- or will remain much as been for the past sev-

Forecast

coast region — Mostly oday and Wednesday oth days. Little change ature. Winds—light, in- o easterly (15) northern and to easterly (30) section by evening. ight and highs tomor- Port Hardy, 40 and 46; and Prince Rupert, 35

NEER CANADIAN LAUNDRIES
VE INSTALLED LEATHER EQUIPMENT
for
Cleaning and Re-dyeing Leather and Suede Jackets, Purses, Shoes, Etc.
e 8 For Information Phone 118
(255)

Prince Rupert Daily News

Tuesday, October 31, 1950

An independent daily newspaper devoted to the upbuilding of Prince Rupert and northern and central British Columbia
Member of Canadian Press — Audit Bureau of Circulations
Canadian Daily Newspaper Association
G. A. HUNTER, Managing Editor. H. G. PERRY, Managing Director
—— SUBSCRIPTION RATES ——
By Carrier, Per Week, 20c; Per Month, 75c; Per Year, $8.00; By Mail, Per Month, 50c; Per Year, $5.00.

Hallowe'en Tonight

THIS is Hallowe'en—the night when spooks walk and the young folks indulge in traditional pranks which, as long as they are kept within due bounds and compatible with good fun and orderly conduct, are expected and entered into by all.

Orderly Hallowe'ens have been the habit in Prince Rupert in recent years. Good sportsmanship has prevailed and young folk have had their fun and nobody has been hurt. It may be relied upon that such will be the case again tonight.

Probably the good work of the Kinsmen's Club in its planning for Hallowe'en activities around their campfires has been largely instrumental in attracting the interest of the young folk along healthy and interesting lines. They have been doing a good service in this regard and their best reward will be another Hallowe'en in Prince Rupert tonight such as we have been having of late.

NEW CREDIT RESTRICTIONS

NEW CREDIT restrictions imposed by the federal government, effective as from tomorrow, are designed to curb spending upon goods so that inflation may be combatted and production channelled into defence goods and also that Canadians may find it easier later to pay their tax bills.

Apart from these effects, however, it may be good discipline for Canadians to get more on a cash basis and less on instalment buying. The tendency of late has no doubt been for many people, through easy credit, to load themselves with obligations which might well result in embarrassment and trouble later on.

No one likes controls—especially when money is so easy as many people are finding it today—but present conditions cannot be expected to remain indefinitely and there may be many who feel hurt today who will be glad later that they had to call a halt.

EDUCATION THROUGH ADVERTISING

ACKNOWLEDGMENT of the effectiveness of education through newspaper advertising has been made again and again by provincial and federal governmental authorities.

Year in and year out adult education programs are carried through successfully and at relatively low cost by this means.

Yet in the field of excessive use of alcoholic beverages, one of the greatest social and governmental problems in Canada today, our departments of education and our liquor control authorities have been loath to use this or any other medium of mass instruction.

Why should not at least ten per cent of the net profit of provincial liquor sales go each year to the promotion of true temperance through planned advertising?

Over-indulgence is costing this nation millions of dollars annually in broken homes and broken bodies, a cost which is bearing directly on every taxpayer. The statistics are in large measure available. The story can be factual, free of preachiness, and fully and freely told.

Such an investment in adult education through advertising would make good sense and save good dollars.—Midland (Ontario) Free Press-Herald.

SCRIPTURE PASSAGE FOR TODAY

"Harden not your hearts."—Hebrews 3:8

You will be delighted with this fragrant tea
"SALADA"
ORANGE PEKOE

HOW TO BUILD A GOOD CREDIT RECORD
1. Pay charge accounts in full by the 10th of each month.
2. Make contract or installment payments on or before due date.
CREDIT BUREAU OF PRINCE RUPERT

As I See It

By ELMORE PHILPOTT

WAR CRIMES IN KOREA

NEWSPAPERS of North America have been filled by lurid accounts of atrocities committed by retreating North Korean Communist-led forces.

If we are ever to get world law those guilty of such individual acts of savagery should certainly be hunted out and brought to justice.

But it should be justice—not merely the vengeance of victors.

North Koreans who committed murders or other atrocities should be tried. But so should South Koreans, or Americans ,or persons of any other nationality.

oOo

MARQUIS CHILDS recently reported from India how profoundly shocked Asiatics had been by statements attributed to General MacArthur, to the effect that the sight of dead North Koreans was a tonic for his tired old eyes.

Perhaps the above statement was as false and ridiculous a sample of reporting as many other newspaper absurdities. The prize fairy tale told how North Koreans were surprised by a famous Scottish Highland regiment. While the North Koreans, mistaking the Scots for Russians, were hailing them as "comrades," giving them cigarettes, and slapping them on the back they (the North Koreans) were suddenly mowed down by machine gun fire.

Anyone who would believe that should have his head read. It does not explain, for instance, how the men with the machine guns could "mow down" the Koreans but not the Scots, who were getting their backs slapped, and taking the cigarettes.

oOo

APART FROM THE FAKE stories which are unfortunately a feature of every war, there are also the deliberate lie-manufacturers.

(Remember the British brasshat in the first world war who got out the whopper that the Germans made soap of the corpses of dead allied prisoners. He turned pacifist later and wrote a book about it—admitted his lie—and explained that it was his job to discourage any inclination that there might be to surrender).

But in this war in Korea there is abundant evidence that revolting mass murders have been committed by BOTH sides. The London Times of October 25, 1950 reports:

"Terrible things were done to South Korean and UN prisoners by North Korean guards. Perhaps cruelty is essentially a part of the Korean tradition. Today the South Korean police and patriotic organizations are following the same tradition. In spite of efforts of U.S. officers to prevent them, and the preparation of reports by otherwise impotent UN officials, persecution and murder continue.

"The writer has witnessed enough incidents to believe that in South Korea the defence of the local brand of democracy has been no less vicious than the atrocities committed in the cause of communism."

oOo

ALL OF OUR PAPERS carried eye-witness reports in the early days of the war in Korea telling of the breaking of the backbones of captured North Korean soldiers. Several described the "horrible crunches' 'as the South Korean rifle butts put the victims horribly to death—and how the few who failed to die outright were later shot.

That is plain murder—not war. The persons responsible should be brought to trial, whether they were North or South Koreans, or persons of any other citizenship

Are Honored at Pt. Edward Party

To honor Mr. and Mrs. M. G. Woodcock, who are leaving on the Prince George on Thursday, their Port Edward friends gave them a surprise party on Saturday night W. F. LeHuray made the presentation of a beautiful table lamp. Mr. and Mrs. Woodcock are returning to Vancouver after living in Port Edward for the past eight years.

PIONEER LAW

Canada's Food and Drug Act 1874, was the first law in the western world providing for analysis of submitted samples.

INDUSTRIAL INCREASE

Alberta's industrial production for 1950 is estimated at $500,000,000, an increase of 20 per cent in two years.

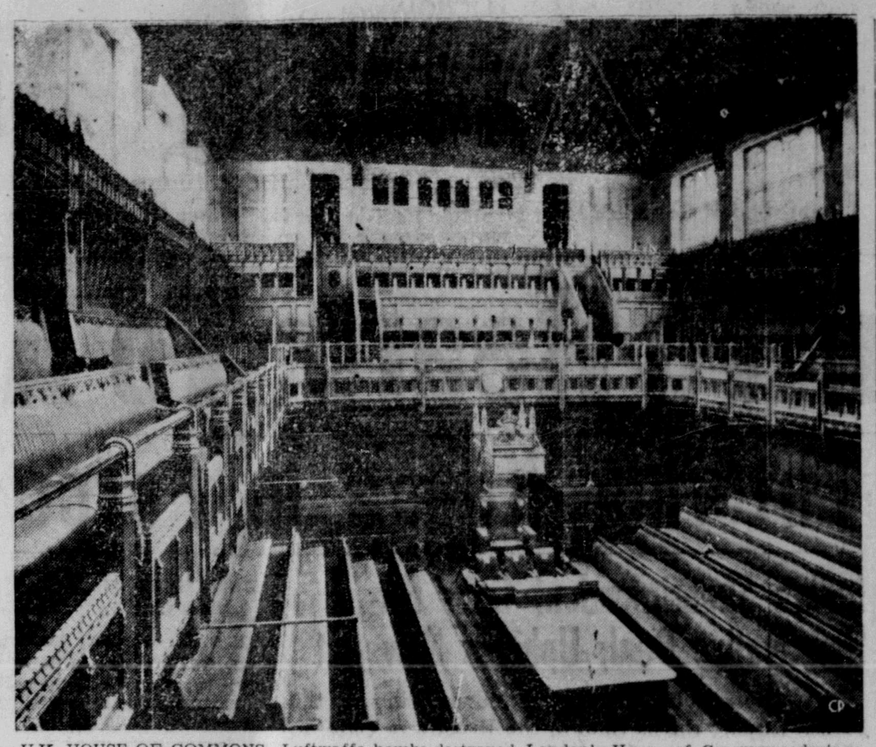

U.K. HOUSE OF COMMONS—Luftwaffe bombs destroyed London's House of Commons during the Second World War. Here is a general view of the rebuilt chamber, showing the speaker's chair, above which is the press gallery. Government benches are to the left and opposition seats on the right in this United Kingdom information office photo. (CP PHOTO)

Victoria Report

. . . by J. K. Nesbitt

Transferable Votes Subject of Discussion—Premier Still in Hospital

VICTORIA.—Attorney General Gordon Wismer has set political circles in this capital buzzing again with talk about transferable votes.

During the past few years Liberal and Conservative rank-and-filers have passed resolutions urging transferable votes as a means of allowing the two old-line parties to go their separate ways without the chance of forfeiting the government to the CCF. But cabinet ministers have remained mum.

A year ago Premier Johnson looked into the systems used in Alberta and Manitoba. He thought them complicated and seemed not too sure how they would work out here. Tory Leader Herbert Anscomb had a look too and didn't seem overly enthusiastic.

Now Mr. Wismer has brought the whole subject up again by being the first member of the cabinet to speak out. He told Young Liberals at Harrison Hot Springs that the government intends to bring in transferable votes.

Observers are putting their heads together to guess what Mr. Wismer has in mind. He didn't mention proportional representation and this may be important. In Alberta and Manitoba a simple transferable vote is used in single-member constituencies but this becomes proportional representation in ridings returning more than one member.

All the voter does in each system is to put down his choices in order of preference, 1, 2, 3, etc. But counting in each case is quite different and may give different results. In the single-member districts it is not much more complicated than under our present system of voting. But in multiple-member districts it is a highly involved mathematical procedure which takes pages to explain.

Nobody is willing to make any definite predictions as to what effect the Alberta and Manitoba systems would have here.

Mr. Wismer, however, said nothing about these systems. He merely said "transferable vote" and observers are wondering if he means what he says. If he does, then he intends that all electoral districts will become single-member ridings, because that is the only way the simple transferable vote works.

CCF Leader Harold Winch seems very suspicious of what Mr. Wismer has in mind. He issued a statement saying that the government intends to make a mockery of democracy by gerrymandering.

Apparently Mr. Winch is afraid that Wismer's idea is to draw new electoral boundaries to cut out concentrations of CCF voters.

Or he may be thinking of a report by Commissioner Harry Butcher, K.C., on the alternative voting system in the Journals of the House of Commons in 1936. Mr. Butcher wrote: "One party, by making arrangements with another party, can crush a third. In one year the Liberals of Belgium combined with the Conservatives to crush the Socialist party . . ."

Premier Johnson will be in Jubilee Hospital for another two or three weeks. He still has a cast up to his waist as a result of his motor accident in Quebec. It may be several weeks before he can come back to his desk.

Each day Percy Richards, his executive assistant, takes state papers to his bedside and cabinet members drop in to keep him in touch with government business.

B.C. PUBLISHER NEW PRESIDENT

LANG SANDS

publisher of the Fraser Valley Record, Mission City, who was elected president of the Canadian Weekly Newspapers Association at the annual meeting held in the Chateau Frontenac, Quebec City, last week. His election to head the nation-wide trade organization of weekly newspapers is a distinct honor to B.C. and is but the fourth time in 31 years that the office has fallen to a British Columbia rural publisher. Mr. Sands is a past president of B.C. Division, CWNA and has been a leader in the advancement of the provincial weekly press for many years.

I.O.D.E. Is Given Jewelled Memento

TORONTO (CP) — A jewelled IODE badge originally belonging to the founder of the order has been presented to the National Chapter here.

It came from Miss Greta Murray and Miss Elizabeth Murray, daughters of Mrs. Clark Murray, wife of professor at McGill University who founded the organization in 1900 for service to King and country and for promotion of a better understanding among the peoples of the British Empire.

The famous badge was first presented to Mrs. Murray by the primary chapters in Quebec in 1919. It has a seven-pointed star representing seven divisions—the British Isles, Canada, India, New Zealand, South Africa, Australia and the British West Indies. A white circle represents the bond of empire and the Union Jack in the centre has three crosses representing loyalty, unity and sacrifice.

Dangerous infections may result from careless cutting of ingrown toe-nails.

$9.25 Men's all-wool heavy Pants . . . good fishing. Best of tailoring. Sizes 30-46. Now $
Satin Covered Comforters . . . for the Kid bed. Now ..... $
Pillows—To match the comforters ..... 50c to
Comforters—Double bed size . . . wond selection, from ..... $5.95 to $1
B.C. CLOTHIERS LTD.
3rd Avenue
.....Since 1930.....

ADVERTISING IN THE DAILY NEWS BRINGS RESUL
TOP QUALITY VALUES I
USED CARS
1937 Ford (Mechanics' Special) 22
1949 Special Deluxe Plymouth 170
1941 4-Door Plymouth 90
PHONE 566
RUPERT MOTORS LTD.
Second Avenue and First Street

Diamonds
FROM
GEORGE CO
JEWELLER
Assure you of Qual Value and Beauty.
Buy With Confiden
Beautiful 3-Diamond Engagement Ring 125.00

DON'T BUY
—A—
GAS RANGE
Until you see the new
INGLIS
"TAPPAN"
GAS RANGE
NOW ON DISPLAY

RUPERT RADIO and ELECTRIC

See the New
General Electric Washe
With Pump Control
Only $159.50
NORTHERN B. C. POWER
PRINCE RUPERT STEWART
PHONE 210

Fly QCA
SERVING THE B.C. COAST
and
QUEEN CHARLOTTE ISLANDS
FROM PRINCE RUPERT
TO: MASSET
PORT CLEMENTS
JUSKATLA
QUEEN CHARLOTTE CITY
ALLIFORD BAY
CUMSHEWA
LEAVE: PRINCE RUPERT 9.00
*Except Thursday and Sunday
FROM PRINCE RUPERT
TO: ALICE ARM
STEWART
LEAVE: PRINCE RUPERT THURSDAYS 9.0
LEAVE: STEWART FRIDAYS 9.0
For
TICKETS — INFORMATION — RESERVATION
PHONE 476
QUEEN CHARLOTTE AIRLINES L
QCA
Killas & Christopher
Air Freight on all Fl

PHONE 79 PHONE 79
Wallace Pharmacy
HOURS
Weekdays ..... 9 a.m. to 9 p.m.
Sundays ..... 12 Noon to 2 p.m.
7 p.m. to 9 p.m.
SIXTH STREET AND THIRD AVENUE

YPROC
for HOME IMPROVEMENTS

rnice your home.
del unused rooms,
ent or attic with
c Fire Proof Wall
d.

nd nails as easily as
. Will not warp, sag,
nor swell. Takes any
decoration.

GYPROC - INEXPENSIVE - QUICKLY, EASILY ERECTED and fireproof

FOR ALL BUILDERS' NEEDS, PHONE
116 or 117

LBERT & McCAFFERY LTD.

Y NOW—FINDS
TO REGULARITY

0 years of terrible
n. I found regularity—
ital! They gave me
's ALL-
reakfast
been my
r since!"
Wilmer
Orange-
One of
solicited
you, too,
constipation due to
k in the diet, do this:
ce of crispy KELLOGG'S
daily, drink plenty of
not *completely* satisfied
s after 10 days, send
to Kellogg's, London,
t DOUBLE YOUR
K!

RTRAITS
veloped and Printed
OMPT SERVICE
NDLER'S STUDIO
Street Box 645
Green 389 Prince Rupert

g, Packing, Crating
ping and General
age and Storage
Reliable and Effi-
rvice. Also agents for
Liquid Air Co. Ltd.,
en, Acetylene and all
supplies.
AY'S CARTAGE
RAGE LIMITED
and Park Avenues
Phones 60 and 68

ury Steamer
CE GEORGE
SAILS FOR
ANCOUVER
Intermediate Ports
ach Thursday
at 11:15 p.m.
KETCHIKAN
NESDAY MIDNIGHT
For Reservations
Write or Call
CITY OR DEPOT
OFFICE
PRINCE RUPERT,
B.C.
ADIAN
TIONAL

RATHALL'S
O FINISHING
r Kodak Camera
Line-up.
tachments for all
Cameras.
r and Kodachrome
Film.
ing, Printing and
Enlarging.
- 3rd Ave. W.

PLANNING
BUILDING
REPAIRING
Call 363
ITCHELL
CURRIE
LIMITED
rs & Contractors

Legion Week Is Coming Up

Saturday and the seven days following will be dedicated to the dead and veterans of foreign wars. All across Canada plans for Legion Week are in their initial stages.

In Prince Rupert, Saturday is Poppy Day. Funds collected from sale of poppies are used to aid veterans in need or distress President J. Nicoll said yesterday over 60 percent of the funds raised were kept in Prince Rupert to aid Branch 27 to carry on its task of providing assistance to all veterans in the community, whether members of the Legion or not. P. M Ray and S. A. Cheeseman are in charge of sales. Poppies have been sent from Prince Rupert branch to Masset, Sandspit, Port Clements and other points not served by Provincial Command. Morning of November 4 poppy headquarters will open at the old Overwaitea Store. Sunday the Legion will parade from the Legion Hall to First Presbyterian Church, where Rev. E. A. Wright, D.D., has planned a special service in memory of the men who fell.

Monday there will be a card party by the Women's Auxiliary.

Tuesday will see work parties preparing for the bazaar Wednesday, and in the evening committee meetings to make final arrangements for the Bazaar and the banquet Saturday night.

On Wednesday the bazaar will be followed in the evening by a dance.

Thursday will bring a showing of films.

Friday night is "Bring the Missus" night with a program by Legion personnel and a dance following

Saturday, Armistice Day, there will be a parade from the Legion Hall to the Cenotaph, where there will be a service. Following the parade will be refreshments at the Legion Hall and a banquet at the armories. In the evening there will be a dance.

Thus will be honored the soldiers of overseas wars.

The Women's Auxiliary, convened by Mrs. W Rothwell, will serve the banquet Saturday and at the other occasions during the week. Remainder of the plans are by the entertainment committee, Frank J. Hicks, chairman, Bert Teng, Graham Alexander and G. P. Lyons

Merchants of the city have cooperated well in donating foodstuffs for the banquet, Secretary W. Murray said yesterday.

HOTEL ARRIVALS

Prince Rupert

Mr. and Mrs. J. Laurendeau, Prince Rupert; M. Miller, Mr. and Mrs. H. J. Marshall, J. Mangran, H. Lauer and A. L. Bell, Vancouver; Mr. and Mrs. L. Smith and family, city; H. E. Ferguson and A. J. Wollett, Victoria; Mr. and Mrs. J. A. Gordon and Mr. and Mrs. A. Gillanders, Terrace; Miss R. Weir and Constable Weinken, Masset; K. Keefer, Terrace; R. E. Valpy, Port Edward.

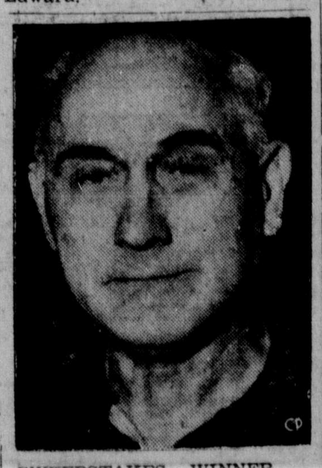

SWEEPSTAKES WINNER — George Hall, 66-year-old bachelor, won $73,750 with a sweepstakes ticket on Kelling, who won the 109th running of the Cambridgeshire Handicap in England. The Scottish-born employee of the Massey-Harris Company in Toronto took the news calmly and said he'd probably use part of the money for a trip back to Scotland. (CP PHOTO)

PERSONALS

● NIGHT SCHOOL in English for new Canadians and others interested—tonight at 7 o'clock, Booth School. (1t)

Smoke in the police office Sunday morning caused considerable consternation for a while but proved to be a cigarette butt smouldering on a blanket. It was easily extinguished.

● Prince Rupert Football Association general meeting, Wednesday, Nov. 1, Canadian Legion Hall, 8 p.m. All players and supporters invited. (255)

● Moose Lodge and Chapter bazaar and dance, November 2 and 3. Bazaar commences at 2:30 p.m. in Moose Temple. Dance at Civic Centre on Friday, November 3. Door prizes now on display in Jones Family Market window where tickets are obtainable. (257c)

Passengers on the Princess Louise which was in port Monday morning included Mr. and Mrs. Walter Heisel. Mr. Heisel is collector of customs at Juneau. They have been on a trip south.

● Special joint meeting and social of Moose and Chapter members in honor of visiting District Deputy Supreme Governor to be held Wednesday, Nov. 1, at 9 p.m. in the Temple. Members please attend. Presentation of 25-year pins to eligible brothers. (255c)

Miss Elizabeth Clement R.N., lady superintendent of the Prince Rupert General Hospital, returned to the city on yesterday's plane after attending the annual convention in Vancouver of the British Columbia Hospitals Association.

● NIGHT SCHOOL in English for new Canadians and others interested—tonight at 7 o'clock, Booth School. (1t)

John Braine, engineer with Campbell-Bennett, returned by plane to Vancouver today after spending the week-end here on company business. While here, he met Harold Lauer, who once played with him in the Vancouver Symphony Orchestra. Mr. Lauer plays oboe, baritone, saxophone and clarinet Mr. Braine plays bass violin.

Mr. and Mrs. J. D. McRae sailed today on the Camosun for a trip to Vancouver and Victoria. They will also visit at Duncan with Mr. McRae's parents, Mr. and Mrs. D C. McRae.

Reach Every Home By Ads!

Trying to Keep Bridge Alive

The past two meetings of the Civic Centre Bridge Club have been rather disappointing as to attendance, partly due to inclement weather and other social activities, so it has been decided to have a final meeting this coming Friday to decide whether this function of the Civic Centre program will be continued. Improved attendance will guarantee the continuation of this club which might otherwise disband

The facilities at the Civic Centre afford the maximum of comfort and the newly decorated club lounge is ideal for these conscientious bridge players who require a nice quiet room, being ideally situated away from the rest of the activities in the Centre.

Mrs. George Hill has taken the responsibility of organizing the bridge club and will again be making the arrangements for this coming Friday night.

The club is open to all Civic Centre members who are interested in bridge.

DIFFERENT CLASSES

PORT ARTHUR, Ont. (CP)—H. E. Whitley, mental health counsellor to the Toronto Board of Education, told a teachers' meeting here that Canadian mental institutions get as many patients in a year as Canadian universities get students.

SWEET SCENT

Perfumed soaps stored with linens give a subtle fragrance to sheets and pillow cases.

ANNOUNCEMENTS

Moose Bazaar, Nov. 2 and 3.

Canadian Legion Card Party, Nov. 6.

Cards tournament, Catholic Hall, Thursday, Nov. 2, 8 p.m.

Legion Auxiliary Fall Bazaar November 8.

United Church Men's Tea, Thursday, Nov. 9.

Presbyterian Fall Sale, Nov. 16.

St. Andrew's Cathedral W.A. Fall Sale, Nov. 18.

I.O.D.E. Fall Bazaar November 23.

Lutheran Church Lutefish and fishcake dinner, Sat., Nov. 25.

Annunciation Home and School Association bake sale, Lyons Corner, Nov. 25.

L.O.B.A. Bazaar Dec. 1.

United Church Fall Bazaar, December 7.

Sold 29 of 32 Pictures

Miss Jeanne Faure's successful display of autumn paintings ended Saturday at the Civic Centre.

Twenty-nine of the 32 pictures were sold.

Miss Faure said that she was pleased to find many of her pictures went to persons who had not previously bought them.

Appreciation of those who helped to make the "happy impression of the surroundings" was expressed by the artist.

"The kindness of people here seems to be a specialty of Prince Rupert," Miss Faure said.

The exhibit was extended an extra day for benefit of school students and adults who were unable to see it Thursday or Friday.

AIR PASSENGERS

To Vancouver (today)—D G. Baillie, J. Braine, Mrs. H. Blackburn, Jaim Soo, K. Rystad, J. J. Sinnott, C Ellis, C. Halvorson, J. Walgari, J. Ford, J. Boaji, M. Thomas, E. D. Baillie, M. McRae.

To Sandspit (today)—R. Cross, V. Bidinger, F Gray, S. Usiak.

To Masset (today)—Cst. Winken.

To Juskatla (today)—J. Lovick.

From Vancouver (yesterday)—G. Burns, H. Lauer, Miss J. Husoy, J. Morgan, Mr Toole, P. Diack, Miss E. Clement, P. P. Wong, D. C. Stevenson, Mr. Johnson, L Green, Mrs. Johnson

From Sandspit (yesterday)—G. Cross, G. Turner, G. Turner, G Grosvenor.

EMBARRASSING MOMENT

LEICESTER, Eng. (CP) — First prize awarded to a clutch of eggs at a Women's Institute meeting here was quickly withdrawn. One egg hatched at the wrong time.

MISSING ATOM SCIENTIST—Dr. Bruno Pontecorvo, Italian-born British atom expert who worked in Canada for several years with a British Atomic team, was last seen in Helsinki. He may have gone to Russia. This photo was obtained from National Research Council files in Ottawa. (CP PHOTO)

DRINK Coca-Cola ICE COLD 6¢

-EVENFLO-
...Bottles
AND REPLACEMENTS
●
Exclusively
at
THE STORK SHOPPE
Blue 810 303 3rd Ave. W.

Jantzen Sweaters

SKI PATTERNS FOR FALL
All Wool Sweaters styled in the Jantzen manner. Pullovers in the "Thunderbird" and "Reindeer" patterns at.... $8.95 and $10.95
Cardigans in the "Reindeer" pattern $10.95
Full Zipper Sweaters in the "Thunderbird" pattern $12.95

WATTS & NICKERSON
The Men's Shop

Get Your...

Xmas Cards Now!

Here's a fine Selection of CHRISTMAS GREETINGS

Dibb Printing Company
Phone 234 3rd Street Prince Rupert
PRINTERS — STATIONERS — OFFICE SUPPLIES

NEW INSTANT COFFEE SAVES AS MUCH AS 40¢ A POUND!

Delicious Flavor
You'll marvel at its richness and aroma — the roaster-fresh coffee you make with wonderful new Instant Chase & Sanborn! Count on the same mellow coffee goodness Chase & Sanborn *always* has.

Convenient Method
Make perfect coffee in a few seconds, just by adding hot water! No waiting around, no messy coffee pot, no grounds. "Instant" it is ...and so easy!

Economical Buy
Like to cut your coffee bills? This marvelous new "instant" saves as much as 40 cents a pound over regular coffee! It's like pouring every 3rd cup *free!* For live-alones or big families, it's a tidy saving. Ask for quick, delicious Instant Chase & Sanborn today!

You'll never know how good instant coffee can be until you try

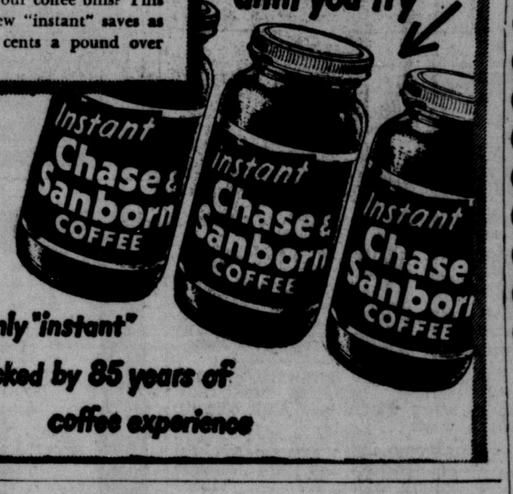

The only "instant" backed by 85 years of coffee experience

Give Your Battery A Break!

Is your battery tired? Sluggish? Don't ask it to take on the added load of your heater, and give extra power for those cold winter starts, unless you treat it properly. We'll check and recharge it as needed. Drive up.

Bob Parker Ltd.
FORD - MONARCH DEALERS
"The Home of Friendly Service" Prince Rupert, B.C.

NOW a NEW Cereal

ENJOY KELLOGG'S NEW CEREAL—delicious, tender sweet-fruit raisins together with Kellogg-crisp bran flakes. Rich in iron, bountiful in good grain nourishment. It's Kellogg's NEW double treat! Double delicious! Double nutritious! Get KELLOGG'S RAISIN BRAN FLAKES today! You'll be glad you did!

It's Cereal with Fruit BOTH in one package!

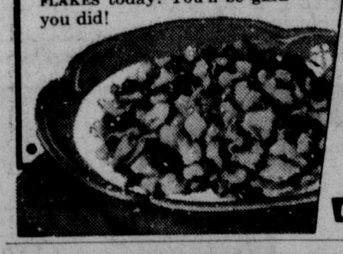

The Answer To Your Parcel Problem!
● We have the answer to your problem of Christmas shipping—
BUY OVERSEAS CARTONS
5 and 11 lb. sizes
10c and 20c
?
THE VARIETY STORE
Where Your Dimes are Little Dollars
518 3rd Ave. Box 1118 Red 400

HOLLYWOOD CAFE

We Specialize in
DISHES
CHOP SUEY — CHOW MEIN
For Outside Orders PHONE 133
OPEN FROM 7:30 P.M. to 3:30 A.M.

Extra comfort and less work for you with a
Coleman Oil Heater
Low in Cost — Efficient in Operation
Available now at—
Gordon's HARDWARE
McBride Street. Phone 311

YOUR ALL AROUND SERVICE
646
TAXI
STAND NEXT TO NEW LIQUOR STORE

UNION STEAMSHIPS
NEW FAST SAILINGS
Effective Nov. 1st
Please Note Advance In Times

● Prince Rupert - Vancouver Service:

Lv. Pr. Rupert	Tue. 12:00 Noon	Ar. Vancouver	Thu. A.M.
" "	Sun. 8:00 P.M.	Ar. "	Tue. 1:00 P.M.
Lv. Vancouver	Wed. 8:00 P.M.	Ar. Pr. Rupert	Fri. 1:00 P.M.
"	Fri. 8:00 P.M.	Ar. " "	Sun. 3:00 P.M.

● FOR PORT SIMPSON, ALICE ARM, STEWART:
Lv. Pr. Rupert every Sun. 11:00 P.M.
● FOR MASSETT INLET (NORTH QUEEN CHARLOTTE IS.):
Lv. Pr. Rupert Fri. (Nov. 10 and 24 at 9:00 P.M.
● FOR SKIDEGATE AND CUMSHEWA INLETS (S. QUEEN CHARLOTTE IS.):
Lv. Pr. Rupert Fri. (Nov. 3 and 17) at 9:00 P.M.
For tickets, information, copy of new sailing schedule, please enquire
FRANK J. SKINNER, Prince Rupert Agent, Third Ave., Phone 568

AUTUMN FUR SALE
SEE OUR COMPLETE STOCK
AND
SELECT YOUR WINTER COAT
AT
BILL SCUBY FURS
Phone 974 Prince Rupert Box 1362

KEEP WARM!!

● Stanfield's Underwear Infants to Teen-age
● Snow Suits
● Parkas
● Ski Pants
● Mitts—Wool, Leather and the ever-popular White Fur Mitts

Doms Department Store

COUNTRY CLUB HOTEL
$5 dly. • Exotic Pool • Bar • Write for FREE BROCHURE • Hollywood, Calif.

TOYS --- TOYS
TOYS

SHOP EARLY—
Choose them now from our
huge selection

THE SPORT SHOP

BROADWAY CAFE
Western Foods
Best Food
Finest Cooking
Hours: 7 a.m. to 1 a.m.
For take home orders—Phone 200

Blackwood On Bridge

By Easley Blackwood

Mr. Dale, the old master, who has learned that partners are people and that it pays to treat them as such, always gives special attention to slam bidding when his partner is Mr. Meek.

Actually Mr. Meek doesn't play bad cards. But he has this peculiarity—he hates to get set, even if the set is justified.

He also gets terribly depressed if a slam bid goes wrong. His thought is that the opponents will probably end up winning a rubber which he might have won. Most of us enjoy bidding slams . . . they scare Mr. Meek half to death.

South dealer.
None vulnerable.

North
(Mr. Meek)
S—J 10 7 3
H—K 10 7 5
D—A 7 5
C—A 5

West
(Mr. Champion)
S—Q 5 4
H—J 8
D—J 10 9 2
C—Q J 8 7

East
(Mr. Abel)
S—None
H—A Q 9 6 4 2
D—Q 4 3
C—9 6 3 2

South (Mr. Dale)
S—A K 9 8 6 2
H—3
D—K 8 6
C—K 10 4

The bidding:

South	West	North	East
1 S	Pass	3 S	Pass
4 S	All pass		

On the hand shown today Mr. Dale wanted very badly to bid a slam in spades or at least make a slam try by bidding five spades over his partner's jump raise. But he didn't want to take a chance on distressing Mr. Meek, so he merely put the hand into the game.

As you see, this was an extremely fortunate decision.

Mr. Champion's lead of the jack of diamonds was won by Mr. Dale with the king. Now when the ace of spades was laid down, Mr. Dale got the bad news about that suit. He followed with the king of spades and then led his singleton heart.

When Mr. Champion played the eight, the king was put up in dummy—and smothered by Mr. Abel's ace. And that meant there was no place to park that losing diamond.

Mr. Dale had made a variant effort but Houdini couldn't have made more than four-odd. Mr. Meek said in his brightest voice, "Nice work, partner—that was a close one." Close, he says! He didn't know how close Mr. Dale had come to bidding six on the hand.

And Mr. Dale didn't feel obligated to mention it. He merely thanked his lucky stars that he still had a happy partner for the remainder of that rubber.

INDIAN SUPERINTENDENT

(Continued from page 1)

dians—was expected to do much more. It was difficult to explain to the Indian the various changes.

There was the urgent problem of tuberculosis. This had never been faced in past decades and was now taking a big portion of the money grant, but it was hoped in time, with the aid of X-ray to bring it under control. There were also the problems of housing and education. The Indian, with perhaps five different domiciles according with his seasonal changes of vocation, had good reason for not having the best of dwellings in each place. There was still much to be done in education. It would be a continuing problem unless more was done to develop facilities and to change non-employables to employables.

There was talk of "paternalism gone mad," but it was not paternalism that prompted the government under the BNA Act to see that these people got a square deal.

Scotsmen, especially in connection with the Hudson's Bay Co., had had much to do with the development of this country and, easily and naturally, seemed to intermingle. Since relics had proved the Indians not indigenous to this continent, it might "even have been that Scotland itself was pre-dated Indian!"

Concluding, Mr. Anfield dwelt on the Indian love of and accomplishment in music, his skills and innate culture in arts and crafts. These were things that Canada needed. They had "a large picture of what was being done with this native group—an honest attempt to make it possible for them to find full life within our own body politic."

Calling for a vote of thanks, President J. A. Frew said that the club had had some able addresses in the past and they had just had another one which would be remembered for a long time.

Royal Hotel Leads Bowls

Royal Hotel is leading the Sunday Ten Pin Bowling League to date with sixteen credit points in the standing while Commercial Hotel is second and Rupert Plumbing third.

The standings are: Royal, 16; Commercial, 14; Rupert Plumbing, 13; 99 Taxi, 10; Cook's Jewelers, 7; Savoy Hotel, 0.

The teams meet next Sunday as follows: Savoy vs 99; Royal vs Commercial; Cooks vs Rupert Plumbing.

For Clean, Courteous Service
Call
TAXI — 65 — TAXI
Now Under New Management
"Eventually Why Not Now?"

STUDENTS

High School Sweaters

Just received a shipment of High School Sweaters in Kelly Green and Gold. Get yours while they last, at

$12.50

Mother and Dad—

High School Sweaters Make Ideal Christmas Gifts . . .

A small deposit will hold one until Christmas

DROP IN AND SEE THEM AT

William F. Stone
Clothes of Distinction

CLASSIFIED

Classified Advertising is payable in advance. Please refrain from telephoning. Classifieds, 2c per word per insertion, minimum charge 50c. Birth Notices 50c. Cards of Thanks, Death Notices, Funeral Notices, Marriage and Engagement Announcements $2.00.
SPECIAL DISPLAY, DOUBLE PRICE

FOR SALE

NATIONALLY KNOWN NAMES —Link-belt Speeder Shovels; Cranes; Draglines; Adams Road Graders; Littleford Bros. Black Top Road Maintenance Equipment; Owen Clamshell Buckets and Rock Grapples; T. L. Smith Concrete Mixers; Clark Forklift Trucks; Nelson Bucket Loaders for Stockpile and Snow Removal; Rice Portable Centrifugal Pumps; National Dragline Scrapers and Buckets; National All Steel Gasoline Hoists; National Portable Sawmills; National Rotary Screens and Conveyors. Full information from National Machinery Co. Limited, Vancouver, B.C. (tf)

.303 BRITISH calibre Remington and Winchester P-14 bolt action 6-shot Sporting Rifles. Excellent condition including nicely finished walnut stocks. Price only $27.50. FREE with each rifle a box of ammunition and a cleaning rod. If not satisfied, return rifle at our expense for full refund. Immediate delivery. Write for our catalogue. CANADA'S MAIL ORDER HOUSE, Box 852, OTTAWA, ONT. (tf)

FOR SALE — New chesterfield beds; beds complete; unpainted chest of drawers; sewing machine; kitchen stoves; heaters; hardware; coffee tables, end tables; bedroom suites; scores of other useful furniture at lowest prices. See B.C. Furniture, Black 324. (tf)

FOR SALE—Household furniture including new bedroom suite, oil-burning range, chesterfield chair and buffet. All in excellent condition and very reasonable. Phone Black 971. (256p)

IS ANYONE interested in buying or renting a trailer? Please contact Mrs. Linney in the Summit Apts., or phone Black 277. (256c)

FOR SALE—Grey sectional Kroehler chesterfield suite, ironing board and bathroom scales. Phone Red 820 or 111 5th Ave. East. (254p)

FOR SALE—Enterprise kitchen wick burner oil stove with water coil, valves complete; cream enamel, good condition. Blue 983. (254p)

FOR SALE—One standard-size Hollywood bed and spring-filled mattress, practically brand new. 1219 6th East. (254p)

FOR SALE—1949 Mercury. Low mileage 830 Summit Ave. Calls preferred on Saturday mornings or Sundays. (254p)

FOR SALE—Fawcett oil heater, Model 708. Used two months. $90.00. Phone Green 215. (255p)

FOR SALE—Oil range in good condition along with two 45-gal. oil drums and connections. Phone Black 496. (tf)

FOR SALE—Only two left, pure-bred Airdale male pups. $10.00 each. Delivery Nov. 5. Geo Storey, Evelyn, B.C (257p)

FOR SALE—Lady's fur coat, size 14, fair condition. $15.00. Apply 646 Fulton St. (upstairs), Apt. No. 3, City. (254c)

FOR SALE — Chesterfield suite with odd chair. Phone Green 830. (258c)

FOR SALE—Blue winter coat, size 16. Red 471. (tf)

FOR SALE—Morris sedan. 711 5th West in lane. (254p)

FOR SALE — Large oil heater. Phone Blue 336. (257p)

LOST

LOST — Black purse containing pen, billfold and money. Finder please leave at Daily News. Reward. (255p)

FOUND

FOUND—At Club 27 about two weeks ago—two keys on chain. Owner may reclaim at the Daily News office by identifying and paying for this advertisement. (tf)

PERSONAL

NAVIGATION SCHOOL
Evening classes in Navigation will be conducted during the winter months to assist a limited number of sea-going people who wish to qualify for Certificates of Competency as Mates or Tug-Boat Masters of vessels engaged in the Home Trade. For further information apply to Room 4, Federal Building, between 9 and 10 a.m., week-days.

FOR RENT

FOR RENT—Small, clean, furnished suite in home, close to town, for bachelor or working couple. References. Box 825, Daily News. (256p)

FOR RENT — Furnished apartment, immediate occupancy, clean and respectable, with private bath. Box 823, Daily News. (255)

FOR RENT—41 U Drive. When friends come, show them the city with a 41 U Drive. Phone 41. Grenville Court, Fraser St. (265p)

FOR RENT—Room and board for working man in private home. Phone Red 140 or call 1333 6th Ave. East. (256p)

FOR RENT—House, 5 rooms and bath close to school. Phone Red 574. (256p)

FOR RENT—Single front room. 621 Fulton St. (259p)

SLEEPING ROOMS for rent. Green 491. (255c)

FOR RENT — Room and board for one man. Red 660. (tf)

REAL ESTATE

FOUR ROOM HOUSE on 7th Ave. West. Owner leaving town. Available furnished or unfurnished, with terms.
Seven room house, furnished for roomers or boarders, at $3000 down.
Fully furnished four room house —$3000 full price, some terms.
Four room house — Fireplace, basement, washtubs on glassed porch. Available at $1500 down. Balance on monthly payments.
Small two bedroom house on two improved lots, cement footings, part basement. Full price only $2200.
Apply
Robert E. Montador Limited.
(257)

SPECIAL—$2800 is the full price of a large 4 wartime house. Built on solid rock with room for half basement with no excavation. Nicely decorated. Occupancy only one week. Terms arranged. For this and other properties call Armstrong Agencies for inspection now. Phone 342. (259)

HELP WANTED

OPENING at Wallace's Dept. Store for saleslady. Interview Wed., Nov. 1 and Thurs., Nov. 2, in store office. (255c)

WORK WANTED

EXPERIENCED general office worker, male, good at correspondence and figures, seeks position, preferably permanent. References of course. Phone Blue 290 or write Box 526, Daily News. (255p)

HELP WANTED—FEMALE

APPLICATIONS will be received by the Canadian Legion, B.E.S.L., Branch No. 27, up to November 6, 1950, for a part-time stenographer. Applicant must be a competent shorthand typist with at least one year's business experience. Reply stating age, experience, references, etc. to The Manager, Canadian Legion, B.E.S.L., P.O. Box 628, Prince Rupert, B.C. (258c)

WANTED

WANTED — TOP MARKET PRICES PAID for scrap iron steel, brass, copper, lead, etc Honest grading. Prompt payment made. Atlas Iron & Metals Ltd., 250 Prior St., Vancouver, B.C. Phone Pacific 6357. (tf)

WANTED TO RENT—Two rooms for couple, furnished or unfurnished. D. J. McLennan, Box 1000. (255p)

WANTED TO RENT — Working couple desire furnished suite. References. Box 817, Daily News. (254p)

WANTED — Scrap cast, brass copper, batteries and radiators. Phone 543. Call 629 6th west. (tf)

WANTED—Has anyone a chest of drawers to sell cheap? Phone Black 277 (255c)

BOARD AND ROOM wanted for 4 men for one month. Apply Box 824, Daily News. (256p)

WANTED—One large book cabinet with doors. Phone Red 807. (255p)

REPAIRS

WATCH—Repairs prompt efficient service. George Cook Jeweller. Satisfaction guaranteed.

OIL BURNER SPECIALIST—Stove Service & Repairs. G. D Ronson. Black 503 (tf)

ACCOUNTANTS

PUBLIC ACCOUNTANT. Income Tax specialist. S. G. Furk Stone Building. Red 593. (20m)

BUILDERS & CONTRACTORS

PLUMBING and Heating — Sheet Metal work. Tar and Gravel Roofing. Call 629 6th West. Phone 543. Letourneau and Sons (tf)

MODERN Painting and Decorating — Spence and Matuik Phone Black 215, evenings or noon hour. P.O. Box 1111. (tf)

COMPLETE builders supplies fast service. Island City Building Supplies. Blue 820. (18m)

Try a Daily News CLASSIFIED

GILLETTE
Brings You Extra Shaving CONVENIENCE
NOW— 20 Gillette Blue Blades in Handy Dispenser with USED BLADE COMPARTMENT

● From one side of the Dispenser you zip out new Gillette Blue Blades, unwrapped and ready for use. Turn the Dispenser over and there's a handy compartment for easy disposal of used blades.

20 BLADES
40 SHAVING EDGES
$1.00

10-Blade Conventional Dispenser 50¢
In Regular Package 5 Blades for 25¢

COMBINATION RADIOS

free home trial
PHILIPS
RCA VICTOR

★ Your choice of two of the finest names in radio . . .

• PHILIPS— The ONLY combination with a marine band.
• RCA VICTOR— For 3 generations the cornerstone of home entertainment.

$129.50 to $475.00

SEE THEM NOW AT
McRAE BROS.

Business and Professi

A. P. GARDNER & CO.
CHARTERED ACCOUNTANTS
1118 Melville Street
VANCOUVER, B. C.

QUALITY RE
For Downtrodde
and Worn S
MAC
SHOE HOS
Box 774 S

HELEN'S BEAUTY SHOP
Permanent Waving
Beauty Culture in all its branches
204 4th Street Phone 655

Buy the Best—B
Famous
ELECTROL
Cleaner and Air
Small supply now
B. W. COL
Authorized D
PHONE 4
Contact above
SERVICE & S

CHIROPRACTOR
JOHN F. L. HUGHES, D.C.
21-22 Besner Block
LEAVING PRINCE RUPERT ABOUT NOVEMBER 20

COLUSSI'S MUSIC STORE
Agents for the finest in Musical Instruments
PIANOS TUNED AND RECONDITIONED
210 4th St. Ph. Black 389

MARGARET
OPTOMETR
Room
STONE BU
PHONE
BLUE
P.O. BOX

RORIE & LAIRD
ACCOUNTANTS & AUDITORS
Besner Block Phone 387
P.O. Box 130

SIDNEY GO
OPTOMETR
Complete Visual
OFFICE HO
9 a.m. to 5
Mezzanine F
Geo. Cook's
Telephone

HANDYMAN HOME SERVICE
GENERAL CONTRACTORS
Building and Repairs of all kinds
ROOFS — CHIMNEYS
OIL BURNERS
PHONES
Black 334 Red 894
P. O. Box 1070

GORDON D.
OIL BURNER SP
New wick or pot t
supplied—All types
and stoves service
conditional guaran
fect satisfaction
service
733 5th West

MATTSON'S
UPHOLSTERING
Phone Blue 818. P.O. Box 520
330 Second Avenue,
Prince Rupert, B.C.

ADVERTISING IN THE DAILY NEWS BRINGS RES

This advertisement is not published or displayed by the Liquor Control Board or by the Government of British Columbia.

BACKACHE?
Every sudden move brings short, twinges—it's time for Dr. Chase's Kidney-Liver Pills. Thousands find quick relief from backache, painful joints, and liver disorders by taking this remedy. By combining 2 treatments in 1—Dr. Chase's work on both kidneys and liver for faster relief. 48
DR. CHASE'S KIDNEY-LIVER PILLS

SECURE YOUR HOME

AGAINST THE COLD
Furnace Repairs and Renewals
Phone BLACK 884
THOMPSON SHEET METAL LTD.

SATIN-GLO
Gloss & High Gloss
Many beautiful tints
Interior decorating.
QUICK DRYING
THOMPSON HARDWARE CO. LTD.

JOHN H. BULGER
OPTOMETRIST
John Bulger Ltd.
Third Avenue

THE BEST in Plumbing Service
PHONE 108
PRINCE RUPERT PLUMBING & HEATING
BUD SCHUMAN
(Old Post Office Bldg.)

Sturdy WORK CLOTHES
The Job Indoors and Out!
Working Clothes, Value Priced!
All Types! All Sizes!

Shirts • Sox
Pants • Gloves
Windbreakers
Underwear
ACME CLOTHING STORE
Serving the Public of Prince Rupert for Over 33 Years

NATIVE LAND REVISITED—

Norway Today Happy, Prosperous—Scars, Ill-Feeling Being Healed

Notwithstanding the ravages of the Nazi occupation during the war, Norway is today a happy and prosperous land and a local citizen who has returned to the city after his first visit to the Norwegian homeland in 23 years says that he found conditions vastly improved there since the time he left. "There are very few Norwegians—old or young—today who want to emigrate to Canada or the United States like they used to," said Thor Sollien in an interview with the Daily News yesterday following his return Saturday night from a four months' trip to his native Norway. "They are contented at home where there are opportunities for good living and the enjoyment of the amenities such as were not known at the time when I came to Canada." Mr. Sollien told of the good educational system, wonderful plan of sick benefits with a complete system of state health insurance, comparative plentitude of commodities at reasonable prices, flourishing and profitable industries and full employment.

"Of course," he added, "I wouldn't want to stay there because I have lived too long in Canada. It was nice to see the home folk, receive their hearty welcome, and find out how they were getting on but it is nicer to come back to Canada and British Columbia."

Mr. Sollien, whose wife and litle daughter, Leila, had preceded him in April, sailed for Norway from New York in June on the Swedish-American liner Gripsholm and landed at Goteborg whence he proceeded by a Swedish electric railway to Narvik to continue from there by bus to his native Tromso He found comfortable travelling by boat and bus but not so good in the dusty and non air-conditioned Swedish trains.

From the weather standpoint, the trip was extremely well favored. It was the sunniest summer Norway has enjoyed in fifty-two years. There was two-thirds less than normal rainfall. (Weather in that part of Norway is something like that of Victoria with an average of 30 or 40 inches of rain a year). Actually, it was a little too dry with the result that crops, while earlier than usual, were not as good as normal

"After an absence of 23 years, I found the standard of living in Norway up 100 percent," said Mr. Sollien. "The people seem happy and have plenty of money. Stores are well stocked and prices reasonable. Sugar and coffee are still in short supply and rationed, however, owing to the dollar situation."

It seemed strange to be back in "The Land of the Midnight Sun" again—even to one from Prince Rupert who is used to long evenings.

In addition to Tromso, Mr. Sollien visited the cities of Trondheim and Oslo and made a forty-mile trip by motorcycle across northern Norway above Sweden into Finland on a fishing expedition.

Contrasted to Norway, there is a feeling of fearful insecurity in Finland, Mr. Sollien found. The Finns, many of whom are anxious to get out of the country and into America, admit that, should war come, they would be overrun by the Russians in no time. There are plenty of commodities in Finland but, unlike Norway, there is a condition of inflation which has made prices prohibitive

There is still some ill-feeling between the Nazi and anti Nazi Norwegians but the Norwegians are beginning to forget the persecution and the hardships which they endured at the hands of the Germans during the occupation.

Mr. Sollien said he had heard thousands of stories from his own relatives and friends as well as citizens generally to confirm the bad treatment the loyal Norwegians had suffered from the Germans—how they were ordered around at revolver and bayonet point and sent into concentration camps at the slightest pretext. His own brother, Waldemar, had spent some time in a concentration camp because his son had escaped to Sweden.

A nephew of the local man had accomplished the feat of making 42 trips between Norway and the Shetland Islands in a speedboat somewhat like the Canadian naval Fairmiles running the blockade and carrying supplies across the North Sea for the Norwegian underground. He had received the award of the King's Iron Cross

MARINE FEAT

One effect of the high standard of living and general prosperity in Norway today is that Communism has practically died out. The Communists today have not a single member left in the Norwegian Parliament. This is in contrast to the political situation in Finland where Communists still have a strong hold.

The population of Scandinavia looks towards United States as its saviour from Communism, Mr. Sollien says. Norway is playing its part in defence, however The military budget has gone up considerably and taxes have gone up with it.

Naturally, Mr. Sollien was particularly interested in the fishing industry of Norway which is enjoiyng profitable times with good prices although they are controlled) and the supply less than the demand. In spite of the Atlantic Pact, Norway still sells a lot of herring to Russia.

Mr. Sollien's little daughter, Leila, aged 5, could not speak a word of Norwegian before she left Prince Rupert in April It seemed remarkable that within two weeks after arrival in Norway, she was able to converse freely with her new playmates. And now, strangely enough, she cannot speak a word of English although she understands it. Back with Canadian children, however, that will soon be righted again.

Mr. and Mrs. Sollien and daughter returned across the Atlantic from Oslo to New York aboard the Oslofjord and stopped off for a visit at Duluth on their way back to Prince Rupert

Timber Sale X 49548

Sealed tenders will be received by the Minister at Victoria, B.C., not later than 11 a.m. on the 7th dy of November, 1950, for the purchae of Licence X 49548, to cut 3,200,000 f.b.m. of Hemlock, Spruce and Cedar, on an area comprising part of Lot 829A, situated near Tow Hill, north coast Graham Island, Queen Charlotte Islands Land District.

Three years will be allowed for removal of timber.

Further particulars of the Chief Forester, Victoria, B.C., or District Forester, Prince Rupert, B.C.

10-17-24-31

CFPR RADIO DIAL 1240 Kilocycles

(Subject to Change)

TUESDAY—P.M.
4:00—Lyrically Yours
4:15—Stock Quotation and Int.
4:30—Heroes of the North
4:45—Lyrical Lady
4:55—CBC News
5:00—International Comty.
5:10—There's Music in the Air
5:30—Variety Bandbox
6:00—Supper Serenade
6:15—Sammy Kaye and Orch.
6:30—Musical Varieties
6:45—Talk by Jr. Chamber Commerce
7:00—CBC News
7:15—CBC News Roundup
7:30—Leicester Square to Broadway
8:00—Science Reporter
8:15—Nation's Business
8:30—Record Album
9:00—Piano Moods
9:15—Vancouver Symphony Pops.
10:00—CBC News
10:10—CBC News
10:15— Miscellany
10:30—Presenting Charles Boyer
11:00—Weather Report
11.04—Sign Off

WEDNESDAY—A.M.
7:00—Musical Clock
8:00—CBC News
8:10—Here's Bill Good
8:15—Morning Song
8:30—Music for Moderns
8:45—Little Concert
9:00—BBC News & Comty.
9:15—Morning Devotions
9:30—Morning Concert
9:59—Time Signal
10:00—Morning Visit
10:15—Carson Robinson and His Buckeroos
10:30—Melody Time
10:45—Robin Hood's Musical Kitchen
11:00—Kindergarten of the Air
11:15—Roundup Time
11:30—Weather Report
11:31—Message Period
11:33—Recorded Interlude
11:45—Scandinavian Melodies

P.M
12:00—Mid-Day Melodies
12:15—CBC News
12:25—Program Resume
12:30—B .C. Farm Broadcast
12:55—Recorded Interlude
1:00—The Concert Hour
1:30—Musical Program
1:45—A Good Wife: Comty.
2:00—B.C. School Bdct.
2:30—Records at Random
2:45—Today's Guest
3:00—The Music Box
3:15—Don Messer and His Islanders

Catholic Church Is Wedding Scene

A popular local girl and a Vancouver man were the principals at a quiet wedding last Thursday morning in the Church of the Annunciation when Miss Florence Marie Cloutier, eldest daughter of Mr. and Mrs. J. Cloutier, 316 Eighth Avenue West, became the bride of Richard Ernest Schafer, son of Mrs. F. Schafer of Vancouver. Rev. Father O. P. Mohan, O.M.I., performed the ceremony in the presence of a congregation of relatives and interested friends.

Given in marriage by her father, the bride wore a light blue gabardine suit with white accessories and a corsage of pink carnations.

Bridesmaid was Miss Patricia Dumas while John Currie was groomsman.

At a reception held at the home of the bride's parents, the three-tier wedding cake was duly cut by the bride and groom. Serving of refreshments to the assembled guests was directed by Mrs. L. Letourneau and Miss Jeanette Cloutier.

Following the reception, the bride and groom left on the Prince George for Vancouver where they will reside.

Winnipeg Has Warm Weather

WINNIPEG—This prairie metropolis had its record hot October 30 yesterday when the thermometer registered 70 above. It was predicted that it might be even warmer today.

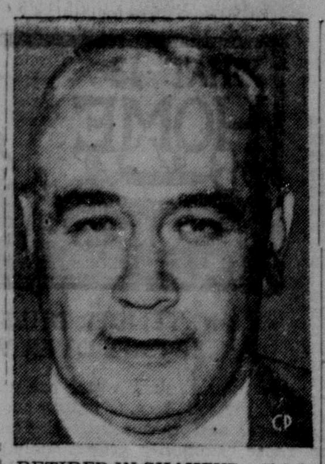

RETIRED IN SHAKEUP—Chief of Police Cluade Renaud, 58, was retired on order of the Windsor, Ont., police commission in a reorganization aimed at improving law enforcement in the border city. The commission decided he should be "honorably retired" after 36 years' service. (CP PHOTO)

Victoria Has Wet October

VICTORIA—Victoria has had its wettest October in 44 years. So far there has been 5.13 inches of rain and the end is not yet. The average October rainfall here is 2.95 inches.

CHEST COLDS
To relieve distress rub on comforting . . . VICKS VAPORUB

Bottled BEER
FREE DELIVERY
Phone 654
25¢ per dozen paid for empties. Please have them ready when the driver calls.
This advertisement is not published or displayed by the Liquor Control Board or by the Government of British Columbia.

FINE PRINTING AT
REGAL PRINTERS
We place your PRINTING
Phone 24 222 Second Ave.

• JUST ARRIVED!
BOYS' FUR TRIMMED
Parka Jackets
Sizes 6—16
in
Beige, Brown and Green
FRASER AND PAYNE

REAL ESTATE
INSURANCE
RENTALS
PRINCE RUPERT REALTY CO.
PHONE 667
608 Third Ave. W.
OVER BROADWAY CAFE

ORMES
The Pioneer Druggists
DAILY DELIVERY
Phone 81

See the Skeena . . . From the Stage!!
Leave Prince Rupert ..... 9:30 A.M.
Arrive Terrace ..... 1:20 P.M
Leave Terrace ..... 6:15 P.M.
Arrive Prince Rupert ..... 10:00 P.M.
BUS IS BEST!
Yes—We Carry Express!!
Phone 555 for Information
WATSON ISLAND STAGES LTD.

"Come On With Us! We're just heading for a cup of tea"

Three cheers for refreshing tea after the movies or after shopping! Tea satisfies millions—and costs so little!
Have it every afternoon at home or in any restaurant.
TEA TIP: One pound of tea makes at least 200 cups of full-flavored beverage.
AFTERNOON TEA
Your Friendly Pick-Me-Up
14-50

CINNAMON BUNS

★ THERE IS NOTHING MORE APPETIZING THAN
OUR CINNAMON BUNS
TRY OUR CUP CAKES TOO!
RUPERT BAKERY LTD.

Aluminum plates give Bakery pies that "Homemade" flavour
An "Inside Story"

1. Baked in aluminum plates and bought in those same aluminum plates—that's why so many "over-the-counter" pies taste as good as the homemade kind.
2. Aluminum plates give you tender, thoroughly baked pies with the delicious juices all sealed in.

3. Aluminum plates mean no more broken pies for the baker . . . no more thick, soggy bottom crusts for you!
4. No other material is more "food-friendly" than aluminum. When you see aluminum on the outside of a food or a drink, there's an "inside story" of perfectly protected flavour, quality.

Hints to the Housewife
The natural minerals in foods and water sometimes leave a dark deposit on cooking utensils. It's easily removed from aluminum. Simply use a tablespoon of vinegar in boiling water.
ALUMINUM COMPANY OF CANADA, LTD.
Aluminum is friendly to food!

STORM BOOTS
Women-Men-Children

WINTER WILL SOON BE WITH US!!
NOW IS THE TIME
To Purchase Your STORM BOOTS, RUBBERS and GALOSHES

★ OUR PRICES ARE RIGHT
FASHION FOOTWEAR

USE '99' EVERYBODY ELSE DOES

. . . They don't have to be a menace. A carefully worked out, easy to follow budget makes Wallace Department Store bill paying a cinch. We'll be pleased to help work out a budget for you and your family. Drop in today!

WALLACE'S DEPARTMENT STORE

Prince Rupert Florists
Flowers for All Occasions
300 3rd Ave. Box 516 Tel. 77

● TAILORING for
Ladies and Gentlemen

LING, the TAILOR

220 Sixth St. Phone 649

Always Prompt and Courteous
We're Here to Serve YOU

Commodore Cafe

Hospitality and Good Food"
Phone 17 for Send-Out Orders
2nd Ave. David Chow, Mgr.

Don't Gamble on What You EAT!!

CALL RED 656

and you know you are getting

THE BEST

D & S

GROCERY

BE SMART

Wear Lovely HEEL HUGGER Shoes

By . . .

MURRAY
of London

EXCLUISIVE AT

BROWNWOODS

Import of Mine Labor Not Needed

TORONTO—Charles Millerd of the United Mine Workers of America criticizes the move to import mine labor from the United Kingdom for work in Canadian mines. Such miners, he feels, could be found in Nova Scotia when they are required in Ontario.

News Classifieds Make Sales.

This advertisement is not published or displayed by the Liquor Control Board or by the Government of British Columbia

DIG TENDER BULBS NOW TO KEEP SAFE OVER WINTER

Bulbs and tubers which are not hardy should be dug before they freeze, and taken into shelter. Those commonly grown include tuberoses, gladioli, cannas, dahlias, tigridias, spider lilies, crinums, montbretias.

All except gladioli, dahlias and cannas will usually keep in good condition in a cool corner of the average basement if the tops are cut off, the bulbs dried, and stored in boxes or paper bags being careful not to place so many in the same container that the circulation of air about them is prevented.

Since the gladiolus thrips has become widespread, it is advisable that gladiolus bulbs be treated to destroy this pest. This can be done by placing each 100 bulbs in a paper bag in an ounce of D.D.T dust and then shaking until each bulb is covered thoroughly for three weeks; after which it is opened to admit air. The open bags should be placed in the coolest storage place available, which is above freezing.

If named varieties of gladioli are grown, use a bag for each variety, and place in it both large bulbs and bulblets, labeling the bag. The various sizes can be sorted in the spring.

Both dahlias and cannas should be dug in clumps, and the soil left on them in storage. They must be stored in a place so cool they will not sprout, with air sufficiently moist to prevent drying out and shrinking; and at the same time where they will not freeze. This makes it difficult to keep them in heated basements without special precautions.

They must be packed in cardboard cartons, in sawdust or shavings, and stored in the coldest corner of the basement. If they show a tendency to shrink cover each carton with moist newspaper, and wet it frequently. Peat moss is sometimes used for packing, but many gardeners think it draws moisture from the tubers, rather than conserving it. Soil is better than peat moss, for packing. Varities which keep poorly are often dusted with sulphur to check decay.

Britain Is Out For Auto Honors

LONDON (AP)—Britain has breed a new speed baby in a bid for international automobile-racing honors.

This sprightly infant, only just recovering from preliminary teething troubles, is a low-slung, pale-green racing machine which may be the fastest thing on wheels.

It's known as the B.R.M.—British Racing motor—and more than £200,000 ($620,000) has been spent on it in an effort to redeem Britain's racing reputation. For a while it was thought the money might be wasted, but now at last it looks as though the B.R.M. will pay dividends.

Two B.R.M. cars will go to Barcelona Sunday for the Spanish Grand Prix. If successful there, against top international racers, Britain's "dream" car will finally have proved its worth.

FOREIGN MONOPOLY

It will be about time. Ever since pre-war days, German Mercedes—built in a sky's-the-limit spirit—or Italian Alfa Romeo and Maserati machines have dominated international speed lanes.

In 1945, British racing driver Raymond Mays and designer Peter Berthon approached 160 car-and-component manufacturers. They persuaded them to put up money for a racing car that would be sure to end the foreign monopoly.

After much hard work and many disappointments, the B.R.M.—a 16-cylinder job with five gears and a new type of pneumatic springing—made its first public appearance three months ago. It flopped. The car refused to start. Mechanics who had toiled day and night to cure an engine defect couldn't get it going.

REPUTATION REDEEMED

But a couple of weeks later, at Goodwood track in Sussex, the B.R.M. got another chance. This time it acted as its sponsors had hoped. Showing powerful speed it coasted home ahead of the crack Siamese driver, Prince Bira.

Reg Parnell, who guided the B.R.M. to its first victory, commented after the race: "It's the most wonderful car I've ever driven. The acceleration was terrific and I had a lot in reserve."

He said he hopes to reach a speed of more than 200 miles an hour.

The B.R.M. isn't out of the woods yet. Financial troubles are piling up now that the government has refused a grant. But the sponsors hope a clean-cut victory at Barcelona may change the picture.

AIDS WOUNDED

OSLO (AP)—An initial shipment of 12 tons of surgical dressings, plus stretchers and other first-aid materials, is being sent by the Norwegian Red Cross to Korea. The contribution to the American Red Cross is expected to reach Yokohama about Dec. 20.

PREPARE FOR WINTER . . .

HAVE A WARM, COMFORTABLE BED !

Restmore "Flex-o-Latex" Spring-Filled Mattresses.
All sizes, from $31.50
Simmons "Harvest Special" Spring-Filled Mattresses
All sizes, from $39.50

MAIL ORDERS ACCEPTED — PROMPT SHIPMENT

A. MacKENZIE FURNITURE LTD.
A GOOD PLACE TO BUY — OVER QUARTER CENTURY

East Hears of Native Craft

Haida Woman's Basketry Inspired by Grandmother

By MARGARET ELLIS
In The Christian Science Monitor

"You want to know about my first making basket? Gee whiz, I don't know . . . mebe I jus this big that time . . . this town jus tents . . . Granny, fadder's maudder, teaching me how making firs' basket . . ."

Mrs. Eliza Abraham, Haida Indian woman, worked as she talked to a group of tourists, fascinated as they saw a beautiful basket taking form under her swift fingers. One day a week she demonstrated her native art of basketry at the little museum here, marked by its totem poles, and standing on the hill above the dock where the big Alaska-bound steamers pause on their way up and down the coast.

"Firs' basket Granny teaching is picking berry basket," she continued.

"Look Dea, I'm working long time . . . I'm working breakfas', after dinner, and next day . . . all to making firs' basket . . . I don' know myself how long . . . But that firs' making basket no good kind . . . I don' even show Granny firs' basket but hide in tree . . ."

With stories such as this Mrs. Abraham holds the interest of visitors and answers questions about her ancestors who lived along the coast of British Columbia and Alaska.

ADROIT LINGUIST

She found that the mastery of the English language necessitated more than a memory of vocabulary and a few rules of grammar, for some of the words have no equivalent in her own tongue. She still finds it difficult to explain her meanings to puzzled tourists; they seem to have no conception of the matrilineal system she was raised in and don't understand that all members of the generation before her are called "mother" or "father" and all those in the lower generation are "son" and "daughter."

To clarify the matter for them, she has coined kinship terms—finds that even with these some people move off with a blank expression. But few of them go off without realizing that Mrs. Abraham is not only an artist but is also a linguist, and somewhat of a socilogist.

Today Mrs. Abraham is one of the few Indians along the coast who still remember and practice the art of basketry. Although the price at which she must sell her baskets does not compensate her for the time she spends in gathering, preparing, and weaving, she prefers, for the sake of her art, to forego many of the luxuries that many of her people have obtained by working in canneries, stores and offices.

Throughout the winter she lives at Port Edward, British Columbia, where she adapts the weaves she learned many years ago to modern-day uses, and weaves shopping bags, place mats, waste baskets, and jewelry baskets to order.

Today 7 - 9:10
GARY COOPER - LAUREN BACALL
in "BRIGHT LEAF"

WEDNESDAY and THURSDAY

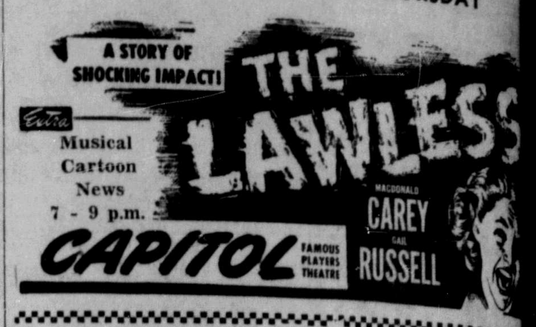

NECESSARY ELEMENT

The yield of tobacco leaf depends largely on the amount of nitrogen used in the soil

LENGTHY LABOR

The first of the 12 panels in Queen Mary's carpet is dated 1941; the border is dated 1950.

Want Ads, Sure Results

REAL ESTATE
INSURANCE
INCOME TAX
RETURNS PREPARED

R. E. Mortimer
324 2nd Ave. (Near C

SANDY'S CAFE
(Next door to Belmont Hotel)

OPEN AT 6.30 A.M.

A Good Place to Eat

BUCKET LUNCHES
We will make you a lunch that you can eat and enjoy.

FISH and CHIPS — SPAGHETTI
To take out ..... PHONE 575

WOMEN'S
Pull-On Rubb

Brown Only

TO CLEAR ..... $2.

FAMILY SH
STORE LT

Charlie Roberts
Phone 357

Diamond Price Boost

All Diamond wholesalers were notified of a 15% to 20% increase in prices as of October 15, 1950.

Manson's Jewellers were very fortunate in purchasing a real large selection two days before this increase and all rings now in stock will be sold at the old prices.

We have now on hand over 200 rings, giving you by far the largest selection in styling and prices offered in town. Come in today.

Easy Credit Terms Available

● MANSON'S JEWELLERY ● MANSON'S JEWELLERY ●

for HER a gift of life-long loveliness

70.00

TOKEN OF LOVE
diamonds

★ CHOOSE HER RING NOW!
We will lay it away for Christmas.
SEE OUR BEAUTIFUL SELECTION TODAY
Token of Love
DIAMONDS

300.00

Are all guaranteed—with Free Insurance and registered for your protection.

MANSON'S
Your Friendly Jeweller

● MANSON'S JEWELLERY ● MANSON'S JEWELLERY ●

OIL HEATI
at its Bes

MARCHAND SPACE HEATERS
Convenient,
Economical
High mechanical efficiency.

VORTEX
Automatic Burner
30% saving in heat costs.
TERMS ARRANGE

Smith & Elki
LIMITED
Plumbing and Heat
Phone 1'5 P.O.

It's an old custom in British Columbia

BC DOUBLE DISTILLED
Canadian Rye Whisky

You'll enjoy the mature perfection for which this famous Canadian Rye Whisky has traditionally been noted . . . a perfection recognized by the people of B.C. who appreciate the full-bodied flavour and mellow richness of B.C. Double Distilled.

THE BRITISH COLUMBIA DISTILLERY CO. LTD.
NEW WESTMINSTER, B.C.

This advertisement is not published or displayed by the Liquor Control Board or by the Government of British Columbia.

Heat Your Home The Moder Way!

USE HOT WATER HEATING

We Stop Your "Cold War"

★Have our heat man call and you estimates on water or steam ing.

No Job Too Big
No Job Too Small

Call BLUE 846

SAANICH PLUMBING & HEA
Cor. 4th Ave. and M
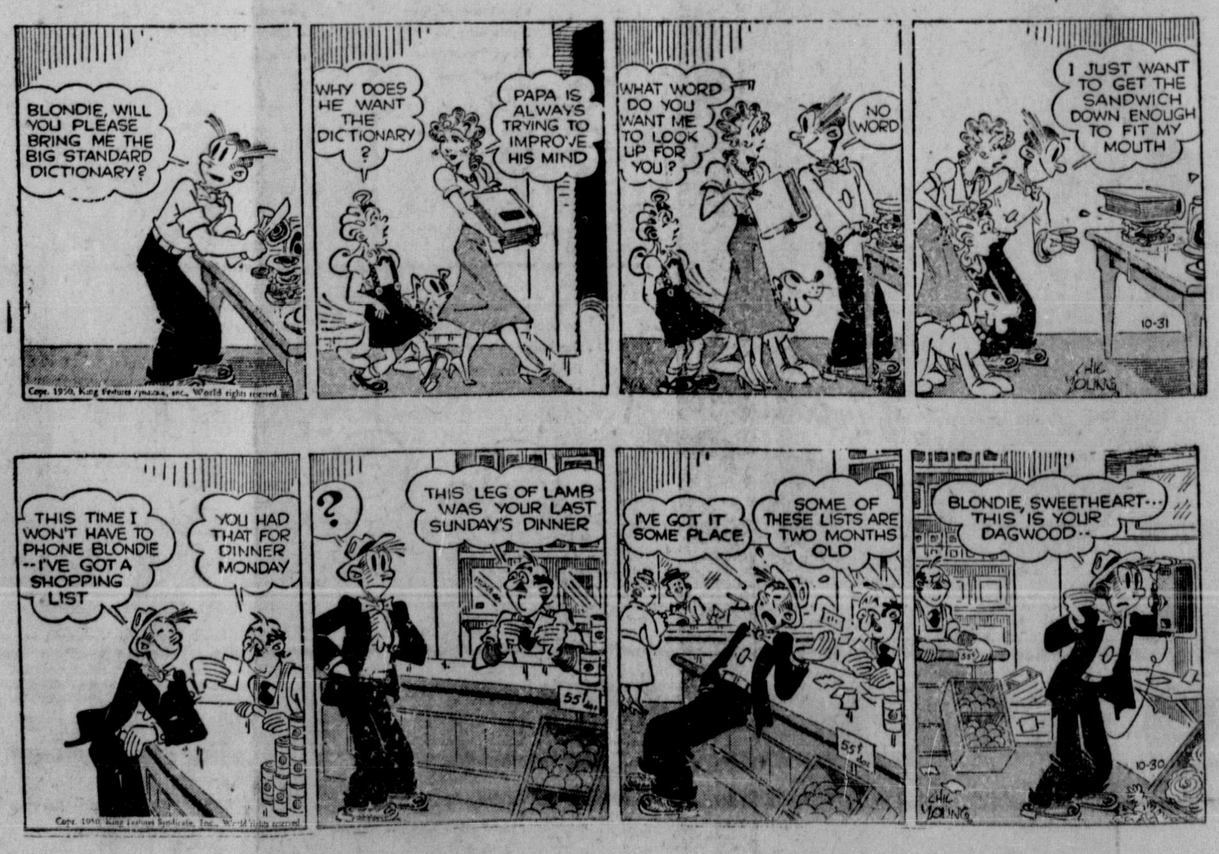
BLONDIE —By CHIC YOUNG