PROVINCIAL LIBRARY, VICTORIA, B. C. 165

112 CABS

The Daily News

NORTHERN AND CENTRAL BRITISH COLUMBIA'S NEWSPAPER

Published at Canada's Most Strategic Pacific Port—"Prince Rupert, the Key to the Great Northwest."

VOL. XXXVIII, No. 114. PRINCE RUPERT, B. C., MONDAY, MAY 16, 1949 PRICE FIVE CENTS

ORMES DRUGS
Daily Delivery
PHONE 81

ood Menacing In South; Easier In North

rly Sank tranding

d early Saturday en she struck a reef Island in Dixon's e on her way from fishing banks to a catch of 38,000 Seattle vessel San- E. Linvog, was suc- floated from her with the assistance power tug CRC her to the safety The Sandra L., y emergency pumps while she was be- into port and again cargo was being dis- the plant of the sh and Cold Storage on the pontoons of dock where repairs ffected.

stranding, Capt. his crew of six men boats and rowed to amp at Goose Bay, and, where they ra- into Prince Rupert ce. The CRC was ding for the rescue ded in freeing the About midnight Sat- arrived here in tow ing of the fish was commenced. She oved to the dry dock was lifted out of the in the afternoon.

or not more than repairs to the vessel e here was not clear Capt. Linvog left on by air for Seattle ngements.

STARTS D FLIGHTS

rvice which will pro- round trips a week Prince Rupert and rlotte Islands points by Queen Charlotte today. A. J. Spills- Vancouver, president l manager, has been he past few days in with its inaugura-

ce will carry passen- freight and company e hopeful that a con- be obtained from the department to carry arious island points. ded to tie in the in- ce closely with the Canadian Pacific Air edule to Vancouver.

ial tri-weekly flights Masset, Justkatla, Ali- Cumshewa and other ttres. The company's aft in the northern e twin-engined, seven float plane "Tsimp- en" arrived here last y under charge of McLeod who will be here in charge of op-

McLeod is known on coast, having operated nce Rupert for Q.C.A. ast three summers on patrol and freighting

d aircraft will be dis- to Prince Rupert on Q.C.A. expects to main- here on a year-round d to gradually extend include Alice Arm and nd points.

eraft will also be avail- charter work, including eight hauling. Survey s also have been ar- or the summer.

anes also may be used nction with survey work Aluminum Co. of Can- ch is doing preliminary ation which may lead to tion of a large alumi- nt on the north coast. nnection with the tri- island flights, the com- installing radio stations ce Rupert, Masset and . The planes will also -equipped.

VOTERS' LIST SETS RECORD

Prince Rupert provincial riding and the city itself can anticipate a record number of votes in the provincial election on June 15, according to final figures contained in the voters' list which was before the court of revision at the week-end.

Total names, according to the final list as prepared by Returning Officer Gordon F. Forbes, is 7,094, as compared with 5,447 on the 1945 list.

This year's list will contain 1,647 names more than the 1945 list.

Half of this increase is accounted for by the newly granted Indian vote, which accounts for 800 names on the list. There are 4,931 names listed in city polling divisions this time.

KETCHIKAN CHOIR, BAND

Delightful Entertainment at Final Session of Festival Here

A mixed choir of thirty-five students from the Ketchikan High school and a 20-piece school band captured the enthusiasm of the capacity crowd attending the final program of the Music and Drama Festival Friday night.

The choir, composed of 25 girls and 16 boys under the direction of Mrs. Margaret Wengert, treated the audience to more than 30 minutes of highly delightful vocal music. The first selection, "Beautiful Savlour," (Christiansen) opened with the entire choir humming the air and was continued in part as accompaniment to Lusia Walther's solo part. "Lord Bless You and Keep You," (Lutkin) permitted the choir to illustrate beauty in harmony, at the same time creating an atmosphere of deep reverence.

By way of sharp contrast three girls of the choir sang "Sweethearts," (Herbert) and "Mighty Lak a Rose," (Nevin). Solo parts were effectively rendered by Lucia Walther.

Two spirituals, "Carve dat Possum," and "Ole Ark's A Movin'," (Cain) gave the mixed chorus further opportunity to exhibit vocal versatility and evoked hearty response from the gathering. A pleasing violin solo, "Fifth Air and Variations" preceeded the two final selections—"Down South" (Middleton) and "Battle Hymn of the Republic" (Ringwold).

In "Battle of the Republic," the choir displayed its full power and it was in this piece that the male voices were particularly impressive.

The band, under the direction of T. C. Vacca, contributed 30 minutes of lively and pleasant entertainment. For a band that consisted fo only 27 pieces at the beginning of the school term, it exhibited considerable power and feeling. Opening their program with a march, "Onward," and following it with another march, "Land of Liberty," the band switched the tempo to play "Gloria" from the First Mass and "The Heavens are Telling" from "Creation." In conclusion the young instrumentalists played "Trombone Toboggan" and selections from "H.M.S. Pinafore."

Later, btwen plays the band entertained the audince with "Summer Evening's Waltz" and the choir again sang "Battle Hymn of the Republic" and "Lord Bless You and Keep You," the latter without accompanment.

Although the Ketchikan participants were not adjudicated owing to the fact that they were not able to arrive in time to appear in her class, Stanley Bligh complimented them on their excellent prformances and remarked that he was glad he had had the opportunity of hearing both the choir and the band.

R. D. Cleland was chairman of the evening program.

LEGION TO AID IMPERIAL VETS

To Sponsor Dominion Day Celebration In Prince Rupert

Prince Rupert branch, Canadian Legion, is joining other Canadian Legion branches in a country-wide campaign to have the federal government extend the benefits of the War Veterans' Act to Imperial military veterans who have served in actual theatres of war and who have at least 20 years residence in Canada although they did not have Canadian domicile at the time of enlistment.

Initial phase of the drive is to obtain names of eligible veterans or their widows with a view of making an appeal to the government to have the benefits of the act extended so that former members of the Imperial forces, now exempt, may benefit. They are being asked to contact Legion branches.

The branch also is seeking information concerning recipients of War Veterans' Allowance who have no other income or unable to supplement their present allowance of $40.41 a month.

The matter was brought up at the monthly meeting of the local branch Wednesday night, at which a considerable amount of business was considered.

Two Canadian Legion members, Alex Haig and Edgar Woodward, were appointed to serve on the Red Cross Blood Donor committee after the meeting had voted unanimously in favor of a blood bank being established in the city.

A donation of $10 was voted to the Lions' Club crippled children's fund.

In order to stimulate city-wide interest in a fitting observance of Dominion Day, July 1, the meeting moved to call a conference of all other local organizations at which delegates would consider plans for a celebration. The meeting will be called at an early date.

The matter of holding a Canadian Legion picnic was turned over to the entertainment committee, for report at the next meeting.

Nine local veterans were elected to membership. They were H. J. Bennetts, B. Brophy, R. A. Cole, G. H. Douglas, A. Marshall, H. E. Miller, M. D. McLaurin, V. Strebe and Trevor L. Williams.

The meeting was under chairmanship of James Nicoll, president.

BASEBALL SCORES

SUNDAY

American

New York 7-6, Philadelphia 8-7
Cleveland 0-0, Chicago 10
Boston 3, Washington 0
Detroit 9-4, St. Louis 3-12

National

Chicago 5-8, Cincinnati 6-5
St. Louis 4, Pittsburgh 3
Philadelphia 3, New York 7
Brooklyn 0, Boston 4

SATURDAY

National

Chicago 13, Cincinnati 11
Philadelphia 2, New York 12
St. Louis 4, Pittsburgh 3
Brooklyn 6, Boston 7

American

New York 5, Philadelphia 8
Boston 4, Washington 5
Detroit 3, St. Louis 8

TREE FALLS ON TELEGRAPH LINES

A tree which fell across telegraph transmission lines just west of Terrace on Sunday knocked out telegraph and long distance circuits for part of the day before they were repaired by a line crew. Further repairs, completed today, slowed traffic for about a half-hour this morning.

Ted Applewhaite, Liberal candidate for Skeena in the federal election, and P. H. Linzey left on the Chilcotin last night for Alice Arm and Stewart on a campaign trip.

CONFAB DURING U.N. ASSEMBLY SESSION—Major-General J. F. M. Whiteley, commandant of National Defence College of Canada, left, carries on a conversation with Warren R. Austin, U.S. chief delegate to the International Tribunal during a recess at the United Nations General Assembly in Flushing Meadows, N.Y.

LABOR COUNCIL BACKS PROTEST BY ALDERMEN

Objection of three city aldermen to civic employees taking part-time employment while drawing holiday pay for their regular jobs was supported by the Prince Rupert Trades and Labor Council at its monthly meeting Thursday night.

The meeting "condemned" the practice of a worker accepting employment in another line of work while on holidays from his regular job and moved that the secretary notify affiliated unions of its stand.

The matter came up in discussion of city council's attitude regarding an application by City Clerk H. D. Thain to take a portion of his holidays with a view to acting as election clerk in the forthcoming federal election. By a narrow margin, Mr. Thain's application was approved.

The Trades and Labor Council endorsed the stand taken by dissenting aldermen H. M. Daggett, H. S. Whalen and J. N. Forman and viewed "with regret" the failure of Alderman T. B. Black to vote on the matter.

Alderman Black failed to register a vote because he felt that the matter "had already been dealt with by the council" and need not have come up again.

The meeting endorsed a resolution from the Vancouver Trades and Labor Council condemning the action of employers in signing working agreements with unions while negotiations are under way with other unions which already hold bargaining rights with the companies in question.

A resolution from Fort William also was endorsed. It urged the government that the use of police as strike breakers not be encouraged and that police activity in strikes be confined to the protection of property.

The Laborers' Union reported that a satisfactory agreement had been signed with Columbia Cellulose Co. and that the Brotherhood of Electrical Workers had concluded a satisfactory settlement with the city council.

H. G. Archibald, federal member for Skeena in the last House, addressed the meeting. He spoke of the inadequacy of government provisions to take care of any unemployment crisis and on conditions which had led up to the asbestos workers' strike in Quebec.

THREE NEW CUSTOMS MEN

Three new officers have entered the service of the Canadian Customs here, filling vacancies caused by transfers and resignations. They are Norman McGlashan, John Davey, jr., and Peter Lester.

FIRE HAZARD IS EXTREME

VANCOUVER (?)—The British Columbia Forest Service reports serious fires still burning in the Peace River area and on Vancouver Island.

Burning south of Cowichan Lake, one fire on the Island has already consumed 25 acres of timber and at least 25 fire fighters are battling the blaze.

In the rich Peace River area of Northern British Columbia, seven fires are burning in the Fort St. John district. One has wiped out a logging camp and sawmill and is still reported out of control.

The fire hazard is described as "extreme."

Halibut Sales

American

Pioneer, 70,000, 17.6c, 16c, 13c, Booth.

Commando, 43,000, 17.5c, 16c, 13c, Atlin.

Arrow, 50,000, 17.5c, 16c, 13c, Cold Storage.

Boris, 62,000, 17.5c, 16c, 13c, Cold Storage.

Senak, 49,000, 17.6c, 16c, 13c,

Daly, 28,000, 18c, 16c, 13c. Royal.

Yaquina, 45,000, 17.5c, 16c, 13c, Cold Storage.

Sandra L., 36,000, 18c, 15.5c 12c, Cold Storage.

Trinity, 57,000, 17.5c, 16c, 13c, Cold Storage.

Alaska, 62,000, 18c, 16c, 13c, Pacific.

Masonic, 53,000, 17.5c, 16c, 13c, Cold Storage.

Canadian

Brooks Bay, 60,000, 17.3c, 15.5c, 12.5c, Atlin.

Florence II, 20,000, 17.3c, 15.5c, 13c, Bacon.

Oldfield, 22,000, Co-op.
Viking, 18,000, Co-op.
Strafen, 22,000, Co-op.
Skeena M., 10,000, Co-op.
Teeny Milly, 23,000, Co-op.
Shirlu, 12,000, Co-op.
Signal, 41,000, Co-op.
Embla, 25,000, Co-op.
Tramp, 26,000, Co-op.

EISLER BEING HELD PRISONER

LONDON—A London magistrate today sent the communist leader, Gerhearst Eisler, back to jail for at least eight days to await a hearing on whether he will be returned to the United States as a fugitive from justice.

Eisler was refused bail by Bow Street court which ordered him "remanded in custody."

He had jumped $23,500 bail in the United States and fled as a stowaway. He now must show cause why he should not be extradited.

Eisler's counsel, Dudley Collard, told the court he hopes to prove that the defendant was charged with an offence of "political character" and, therefore, is not extraditable.

Flash

SMITHERS HOME SAVEVD

SMITHERS— Quick action on the part of all available fire fighting equipment and many willing neighbors with buckets saved the beautiful seven-room home of Jack Heatherington, C.N.R. brakeman, when the garage he was painting caught fire at the week-end. The garage was destroyed.

TORNADO KILLS FIVE

AMARILLO, Texas— Relief crews today dug into the debris of a tornado that whipsawed through the southern part of the Panhandle capital last night, leaving five or more dead. Up to 50 houses were destroyed. At the airport 45 planes were destroyed and damage was stimated at $200-000.

RAILWAYMEN SEEK MORE

MONTREAL — Canadian Brotherhood of Railway Employs (CCL) today announced their intention of seeking 30 percent wage increase for 25,000 members when the present agreemnt with the railroads expire.

BATTLE O FSHANGHAI

SHANGHAI — Flashes of gunfire, which could be heard at the week-end, can be seen in Shanghai today. A state of emergency has been declared for Canton as the Communist armies sweep southward.

American air lines have cancelled services to Shanghai. Emergency steps are being taken to evacuate remaining American and British nationals.

BERLIN "ELECTION"

BERLIN — Eastern zone communists today reported rolling up a huge "ja" vote to give Russia a German "government" at its back before the Paris Big Four conference. The first day of balloting was yesterday. The single list of candidates on the ballot should register a solid "yes" vote.

FINAL GAME TONIGHT

WINNIPEG— Eighth and extra game to decide the Memorial Cup will be played here tonight between Brandon Wheat Kings and Montral Royals. Each team has won three games and one has been tied. Should the game go into three overtime periods tonight with no decision, a ninth game would be necessary.

THE WEATHER

Synopsis

Cooler air is flowing over British Columbia from the northwest. Temperatures are expected to be slightly lower today. Variable cloudiness and a few scattered showers will be general over the interior of the province today while little change is expected over the coastal areas.

Forecast

Queen Charlottes and North Coast—Clear today. Few fog patches over the open water. Winds northwesterly (20 m.p.h.), little change in temperature. Lows tonight and highs Tuesday—At Port Hardy 42 and 58, Masset 40 and 52, Prince Rupert 40 and 55.

N. R. Coyle, C.N.R. safety inspector, Edmonton and E. F. Daly, safety inspector, Kamloops, arrived in the city on Saturday night's train from the interior on an inspection trip of local railway facilities

LOCAL TIDES

Tuesday, May 17, 1949

High	4:13	19.4 feet
	17:41	17.1 feet
Low	11:05	4.2 feet
	23:20	10.0 feet

Fraser River Dikes Holding Back Water Over Danger Level

While continued summer-like weather throughout British Columbia is sending the Fraser River in the southern part of the province to still higher danger levels, cool nights are tending to keep the rise of the Bulkley and Skeena Rivers in central British Columbia within bounds and Canadian National Railways offices this morning reported that there was no danger yet. The Skeena rose another eight inches at Pacific in twenty-four hours. Once creek west of Terrace was reported to have flown over the highway but planks were strung across to facilitate motor travel.

Canadian Press reported today that the official gauge at Mission registered 19.3 feet today, more than a foot over the minimum danger level. The rate of the increase is slower than last week and most of the residents of the valley are confident that dikes rebuilt or reinforced since last spring will hold the river back.

Further east the Similkameen River is almost as high as last year. Railway traffic has been disrupted, some roads are closed and at least one family was forced to evacuate.

INJURED GIRL IS FLOWN EAST FOR TREATMENT

Twelve-year-old Marjorie Thomas of Terrace, who was injured 10 days ago when she was struck by a logging truck, will receive treatment for a fractured pelvis at the Mayo clinic at Rochester, Minnesota.

Marjorie, who collided with the truck while cycling to school on May 3 was brought to the city shortly before noon today in the Prince Rupert city ambulance and placed aboard the Canadian Pacific Air Lines plane for Sandspit and Vancouver.

City Ambulance attendants John Ewart and Robert Parks left here at midnight Sunday for Terrace, returning in time for the young patient to catch the plane.

On the 95-mile trip from Terrace Red Cross Outpost Hospital, Marjorie was accompanied by Miss Robb of the hospital nursing staff. Miss Robb continued with her patient to Vancouver.

FOUR BROTHERS FLYING NORTH

An American plane, carrying five passengers, stopped here overnight Saturday, bound for Ketchikan and Dillingham, Alaska, from Seattle. Piloted by Ken Armstrong of Dillingham, the plane carried his three brothers—Breck Armstrong, of Escondido, California, Don Armstrong and Richard Armstrong, of Dillingham, and George Nash, of the same Alaskan town. They left for the north Sunday morning.

Rupert Outdoors On Fine Sunday

Last week ended and this week began in Prince Rupert, in sunshiny weather, with enough of a breeze from time to time, to raise the dust. The sun was bright, the harbor was blue and yesterday there was no excuse for anyone to neglect going to church. Scores went driving along the Skeena Highway and there were boating parties as well. Yet at no time could the heat have been called excessive.

PREMIER HAS LUNCH DATE

Coming here this week-end after a campaign tour through the central interior, Premier Byron Johnson, in addition to a public meeting Saturday, will address a luncheon under the auspices of the Prince Rupert Chamber of Commerce.

JUST BEFORE THE BATTLE—Solon Low, Social Credit leader, poses with his family on the eve of the big federal election campaign which will see him cross swords with the leaders of the other national parties. Sitting with Mr. Low are, left to right: Sharon, Mrs. Low, and Kenneth: standing, Carol and Morton. (C. P. Photo)

An independent daily newspaper devoted to the upbuilding of Prince Rupert and all communities comprising northern and central British Columbia
(Authorized as Second Class Mail, Post Office Department, Ottawa)
Published every afternoon except Sunday by
Prince Rupert Daily News Ltd., 3rd Avenue, Prince Rupert, British Columbia
G. A. HUNTER, Managing Editor. H. G. PERRY, Managing Director.
MEMBER OF CANADIAN PRESS — AUDIT BUREAU OF CIRCULATIONS
CANADIAN DAILY NEWSPAPER ASSOCIATION
SUBSCRIPTION RATES
City Carrier, Per Week, 20c; Per Month, 75c; Per Year, $8.00.
By Mail, Per Month, 50c; Per Year, $5.00

Cultural Tonic

AN EVENT such as the Music and Drama Festival which was held in Prince Rupert last week is a great thing for a community. It is desirable that we should refresh our minds and vary our activities and pursuits by taking an interest either actively as a participant or passively as a spectator in things like this. It gets us away from the humdrum and mundane rut of every day life and is a good tonic for our minds. It lifts us out the groove in which we may find ourselves not because we like it particularly but because, being creatures of habit, we do not wish to change or are losing the will or ability to do so.

Things really cultural have been all too lacking in Prince Rupert and we fear the city, in some ways reflects the lack. However, it was a gratifying sign that local people should have taken so much interest in this music and drama festival as witnessed by the substantial measure of their attendance at the various sessions and their active participation, particularly of the young people, in the various competitions.

The support that smaller communities, notably Terrace, gave in the way of active participation is also much to be commended. Ketchikan also showed its enterprise by sending along its choristers and band, even though they were too late to take part in regular program. The visitors contributed greatly to the general success of the event.

It's not good to see things as we prefer to see them rather than as they are.

FAIR PLAY TO ALL

IT HAS BEEN and will continue to be the policy of this newspaper to uphold justice and fair play, and to bring to light each week incidents on our political front.

Continuing this policy we are this week asking the C.C.F. to explain why an alleged local incident is now being charged against the entire Coalition organization as their campaign publicity. On what grounds are these charges being made?

It was originally charged that MEN in VANDERHOOF had told our native friends of Stoney Creek their churches would be burned, their cattle taken away, etc., if the C.C.F. gained power. No proof supported this charge. Last week, however, Frank Calder, Indian candidate from Atlin, followed C.C.F. Leader Harold Winch on the platform at Prince Rupert and, we quote from the Prince Rupert Daily News: "He charged that COALITION CAMPAIGN PUBLICITY is aimed intimidating the Indians into voting for the Coalition, saying that threats had been made that if the C.C.F. were elected priests and ministers would be put off the reservations, church burned and their cattle killed."

While this statement was not made by Mr. Winch it was made by an accredited representative of the C.C.F. party, and in his presence. Plainly speaking, an incident originally charged to men in Vanderhoof has been enlarged upon and is now charged to Coalition Campaign Publicity.

It would appear Mr. Winch has given his opposition cause to hurl back some of the harsh charges he has made against them. From another standpoint, and in all fairness, no statement made by a member of any party without authority can be charged as party policy. However, if the C.C.F. insists on reversing this established rule then they have the grave responsibility of answering to statements and actions of radicals within their own ranks.

—Nechako Chronicle.

Business likes nothing quite as well as dressing old ideas in new clothes and giving them new names. One of the newest of new names is Public Relations . . . ad please use capital letters.

ORMES DRUGS
Rexall DRUGS
PRESCRIPTION CHEMISTS
STORE HOURS—WEEK DAYS, 9 A.M. TO 9 P.M.
SUNDAYS AND HOLIDAYS—12 NOON TO 2 P.M.
7 P.M. TO 9 P.M.
Daily car delivery service from 9 a.m. till 6 p.m.
Emergency bicycle delivery from 7 p.m. till 9 p.m. and Sunday

Reminiscences and Reflections
By W.J.

In some ways, a difference can be noted- In earlier general elections, there were harder seats to twist on, smaller platforms to shout from, more cars to bump up and down in and fewer candidates to say: "ladies and gentlemen far be it from me."

Some eastern Canadian periodicals are printing anecdotes of Sir Matthew Baillie Begbie, British Columbia's famous pioneer judge. They may be new, that far away, but on the coast it cannot be said. It is possible, however, that to this generation all have not been heard before—maybe this one. A drunk came before Begbie, who said:

"Ten dollars."

"That's fine, jedge. I have it right here in me pants pocket."

"And a month in jail. Do you happen to have that in your pants pocket?"

One cannot but feel sympathy for the Hamilton policeman who, during a recent night, shot his own image while trying doors in dark alleys. In the half light, he saw someone that seemed full of menace. As the officer reached for his gun, the figure did likewise. And so a bullet went through a mirror. When anyone is made ridiculous, it's hard to live down. But when he's a cop, the job is next thing to impossible. Most of us dearly love to see anyone full of dignity and authority made to look foolish.

Television played up totem poles all over the United States in April and the Americans registered deep and immediate interest. There was explaining to be done, legends to be told, traditions interpreted—the why, the therefor and the know-how and now the nation is well informed. As a family tree the totem is unique—and incidentally, Prince Rupert has one of the finest collections on the continent. But, unhappily, people dwelling permanently in one place, become so darned accustomed to looking at what is there, that bye and bye they become unable to see hardly anything.

Leading a party is hard work. It can be described as extra hard, in the throes of an election. The job was easier in the days of Laurier and Borden, although the life was strenuous enough then. But today, St. Laurent and Drew, it's safe to say, are finding more than enough to take up full attention, plus plenty of other responsibilities. News agencies and radios make it tougher instead of easier. Strain and tension, in all likelihood, are greater.

Progressive Conservative headquarters received an unlooked-for application for membership in the party last week. It was signed by L. S. St. Laurent. Three possibilities can be thought of—there are two living in Canada, somewhere resides an alleged jokesmith, or a public sensation is pending.

F. M. Kempton left today by air on a business trip to Vancouver.

Broadcast
TONIGHT
10:15 - 10:30 p.m.
HEAR
Hon. R. C. MacDonald
Minister of Mines and Municipal Affairs
SUBJECT:
'DEFENDERS OF DEMOCRACY'
CFPR
10:15 p.m. Tonight
Published by the B.C. Coalition Organization

"GOVERNMENT LIQUOR ACT"
(Section 28)
Notice of Application for Consent to Transfer of Beer License

NOTICE IS HEREBY GIVEN that on the 13th day of May A.D. 1949, the undersigned intends to apply to the Liquor Control Board for consent to transfer of Beer License No. 8216, issued in respect of premises, being part of the premises known as the Savoy Hotel situate at 608 to 614 Fraser Street in the City of Prince Rupert, Province of British Columbia, upon the lands described as Lots Thirteen (13) and Fourteen (14) in Block Thirty-three (33), Section One (1), Map 923, Prince Rupert Land Registration District, from Carl Zarelli of Prince Rupert to Willis Lloyd Woods of 1013 Robson Street, Vancouver, British Columbia, the Transferee.

DATED at Prince Rupert, B.C. this 12th day of April, A.D. 1949.

WILLIS LLOYD WOODS.
(115)

NOW AVAILABLE
GOLD SEAL FANCY RED SOCKEYE SALMON
LOOK FOR THE NEW RED AND WHITE GOLD SEAL LABEL

See US Today!
FOR ALL YOUR SHEET METAL REQUIREMENTS—WE HAVE THE MOST FULLY EQUIPPED SHOP IN TOWN
THOM SHEET METAL LIMITED
253 FIRST AVE. E. — PHONE BLACK 884
● "JAYCEE" CONVENTION CITY—PRINCE RUPERT ●

PICTURE OF A CONTENTED BUSINESS MAN

AFTER LUNCHING WISELY AND WELL AT THE . . . . .
CIVIC CENTRE DINING ROOM
For Reservations and Chicken in The Rough Phone Red 705

CANCER FUND SUBSCRIPTIONS
(OBJECTIVE $1000)

Previnously acknowledged	$1005.40
Mrs. G. W. Golds	2.00
Mrs. J. Prince	2.00
Saanich Plumbing and Heating	2.00
Mrs. H. Seaman	2.00
W. Wallace	2.00
Mrs. T. N. Rowe	2.00
D. L. Coulter	2.00
Mrs. G Howe	2.00
Mrs. Wilson	2.00
Mrs. Elfert	2.00
Mrs. A. Mitchell	2.00
Rt. Rev. J B. Gibson	10.00
P. Anderson	2.00
Mrs. Finlayson	2.00
Mrs. A. Rivett	2.00
C. Zarelli	2.00
E. L. Dale	2.00
Northern B.C. Power Co.	10.00
Dr J. P. Cheney	5.00
Dr. G. E. Montgomery	5.00
Dibb's Printing	5.00
Mrs. Farmer	3.00
Mr and Mrs. W. Smith	5.00
Miss M. C. Astoria	2.00
Mr. and Mrs. A. McRae	2.00
H. Vanderheide	2.00
H. A. Loakes	5.00
Mrs. Alex Storrie	2.00
H. D. Reid	2.00
G. R. Brett	2.00
S. V. Cox	2.00
Mrs. J. Johannsen	2.00
Mrs. J. K. Elbotn	2.00
W. Logan	5.00
G. A. Wilson	2.00
Mrs. Rand	2.00
Mr. Collart	2.00
M. Vanderheide	2.00
Mrs. Sam Currie	2.00
Mrs. W. A. Pierce	2.00
H. Ward	2.00
A. E. Field	3.00
Mrs. D. S. Negrych	2.00
A. W. Burnip	2.00
Mr. and Mrs. H. R. Hill	2.00
J. A. Belanger	2.00
Mrs M. Munro	2.00
R. Munro	2.00
Mrs. Kilday	2.00
Mrs. H. Arney	2.00
A. E. Blackhall	2.00
Mrs. F. M. Nickerson	2.00
E. R. Leek	2.00
G. Shenton	2.00
Superior Auto & Body Service	2.00
Mrs. J. Eyolfson	2.00
Mrs. B. Bryant	2.00
Mrs. Lund	2.00
Mrs. Schilde	2.00
Mrs. O. Strand	2.00
D. & S. Grocery	5.00
Mrs. W. R. Stone	2.00
Kelley Logging Co. Ltd., McCoy Cove Camp, Q.C.I.	26.50
Donations from Stewart, first installment	38.00
Donations smaller than $2, or who requested their names go unreported	82.45
Grand Total	$1315.35

Ten other canvassers have yet to report in addition to more possible outside areas.

P. J. McCormick, well known pioneer of this city, who moved a year ago to Wapella, Saskatchewan, to join two brothers in operating a stock ranch, is back in the city. He arrived on Saturday night's train and will be here until Thursday night when he will sail for Vancouver enroute back to the prairies.

You Saw It In The News!

TOO LATE TO CLASSIFY

FOR SALE—30 ft. Gillnet boat Blueback II, in good condition. At New Floats. Box 517, Daily News. (120)

FOR SALE — Large McClary Garry range, suitable for small camp. Box 1822 City. (119)

FOR QUICK SALE — Trolling boat equipped with gurdies etc., length 31'. Price reasonable, strictly cash. Address Mrs. Miller, Box 1801, City. (119)

ST. JOHN BRIGADE HEARS LECTURE

A lecture on anatomy by Instructor R. E. Eyolfson was a feature of the weekly meeting of the St. John Ambulance Brigade. The lecture was followed by a series of practical problems put to the members by Mr. Eyolfson and H. T. Graham. Four new members were qualified for the brigade. They were H. T. Graham, Fred Green, H. E. Blair and M. Kermode. The Brigade drive for funds was reported to be progressing satisfactorily.

Advertise in the Daily News!

OLYMPENE
The ATHLETES' LINIMENT
at all druggists

Old Country BOOKINGS
Do it the easy way—put the details of your spring trip overseas in our hands. They'll all be taken care of — passports, Travellers' cheques, etc. Passage can be arranged either from Atlantic seaports or via the Panama Canal.
Limited space available for early spring sailings. Register now for 1950 bookings.
Call or Write:
CITY TICKET OFFICE
528 3rd Ave.
PRINCE RUPERT, B.C.
CANADIAN NATIONAL
THE RAILWAY TO EVERYWHERE IN CANADA

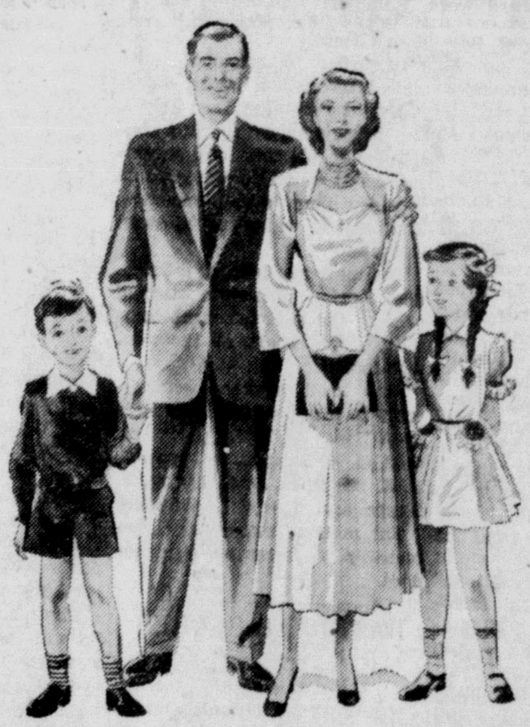

Don't be fooled by "The Average Family"!

FACTS AND FIGURES about "the average Canadian family" may lead you to think that most families are pretty much alike.

But of course while families may be similar in *some* ways, they are *different* in countless other ways.

Your family, for instance, has its own individual combination of size, ages, income, rent, tax bills and living expenses. It has its own private plans and dreams, *its special needs for life insurance.*

That is why the services of your life insurance *agent* are so necessary. He is trained to analyze your family's needs and help you meet them with a life insurance plan designed especially for you.

Often it is difficult to decide *how much* life insurance you should own, or *what kind of policy* or policies will best meet your needs. But your agent can help you solve these problems. And he knows how to arrange your life insurance to take care of all the money problems that arise in connection with protection and retirement.

Rely on him. More than a million Canadian families have benefitted by the experience and advice of the modern life insurance agent!

A helpful citizen in your community
When your agent sells you life insurance, *he also helps to improve your community.* For a large part of each life insurance dollar is put to work, through investments, to build schools, bridges, highways, industrial plants and many other projects that create jobs and make for better living.

You share in these improvements, made possible through the efforts of your helpful fellow-citizen – the modern life insurance agent!

A message from the more than fifty Life Insurance Companies in Canada

LIFE INSURANCE . . . Guardian of Canadian Homes

L-298

J. H. M AUCTION
Auctions arranged conveniences
Sales every Saturday at old Post Office
List your goods with Delivery for eve
PHONE

UNIO STEAMSH
VANCOUVER — SEATTLE
Tuesday, 1:30 p.m.
Friday, 5 p.m.
Sunday, 10 p.m.
ALICE ARM, STEW PORT SIMPS
Sunday, 11
FOR SOUTH CHARLOTTE IS
s.s. Coquitlam, M
FOR NORTH CHARLOTTE IS
s.s. Coquitlam, May
FRANK J. SKIN
Prince Rupert
Third Avenue

SMITH & EL
HAVE HAD YEARS OF PLUMBING AND HEATING EXPERIENCE
PHONE 174

NEW RO HOTEL
A Home Away From
50 Rooms, Hot and Water
PRINCE RUPERT
Phone 281 P.O

Plumbing Trou

SAANICH
Plumbing & He

MEN'S & BO CLOTHES & SH
See us First
MEN'S UNDERWEAR binations, all sizes— SPECIAL
MEN'S DRESS SHIRT
SPORT SHIRTS— SPECIAL $4.75
MEN'S SOCKS—For work—SPECIAL 40c
MEN'S WORK PANT selection— SPECIAL $2.95
MEN'S RAINCOATS style, all sizes— SPECIAL
MEN'S DRESS AND DRESS PANTS—Good well-made— SPECIAL $4.25
MEN'S SHOES—For w dress, well-made— SPECIAL $6.45
BOYS' PULLOVER S ERS—New styles— SPECIAL $1.30
BOYS' WINDBREA Shower-proof, all sizes— SPECIAL
BOYS' PANTS—Twe wool and cotton, al well-made— SPECIAL $2.75
B.C. CLOTHIERS
3rd Avenue
Since 1930

Coloniai Cedar Sidewalls
mplete with undercourse and nails—
unit,
cover 50 sq. ft.) $6.55
Red Cedar Shingle
Grade No. 3, excellent for sidewalls—
square of
dles. $5.95
BERT & McCAFFERY LTD.

CLASSIFIED

dvertising is payable in advance. Please refrain from telephoning
e per word per insertion, minimum charge, 50c. Birth Notices
Cards of Thanks, Death Notices, Funeral Notices, Marriage
and Engagement Announcements: $2
SPECIAL DISPLAY, DOUBLE PRICE

D OF THANKS

y departure from ert to return to Den- sh to express my ap- of many kindnesses o me by friends and ces made during my stay here. in Stewart ce.
AAGE HANSEN. (1t)

RTH NOTICE

—At the Prince Ru- eral Hospital, May 15, ter was born to Mr. F. J. Cearley (nee McMeekin). (1t)

FOR SALE

E—In A-1 condition, enamel oil burner ith warming closet, ube DeForest Crosley Radio. Phone Black call 112 7th Ave. W. Hill). (115)

E—2¾ h.p. Briggs & Engine. Phone Red (116)

E—One automatic hot nace (Iron Fireman), lent condition. Inquire No. 6, Seal Cove, or P.O. Box 1756, Prince B.C. (115)

E — Five horsepower outboard motor, d. Red 411. (115)

E—McClary Peerless amel coal and wood ood condition. Blue (114)

—Dodge ½ ton panel. terms. See Jim Mc- o 75 Taxi. (115)

—Large quantity sel- ed clear cedar shing- per bundle. Phone 41. (116)

E—Good trolling boat 15 h.p., fully equipped, ble price. Apply 500 Box 1743. (116)

E—½-ton Chev. Pick- 6 model. Phone Blue Black 836. (114)

E—30 ft. Gillnet boat k II, in good condition. Floats. Box 517, Daily (114)

ICK SALE—1941 Ford new engine 1946, ran 15,000 miles. Phone 911 or call at 704 5th (tf)

E—1942 Chevrolet Se- very good condition y owned. Can be seen Motors. (tf)

LE—Sunshine English $25.00. Phone Black (1t)

LE—Transfer Business race, including 2-ton aker Flat deck truck ust, 1947, mileage just 00, with class three license, spare parts rk, office space also le at $15.00 monthly. $3500.00.—E. T. Kenney, race, B.C. (1t)

LE—2 large size cribs attresses, half price. Black 802. (119)

LE—"Yulan" 36' troller. rice. Owner on board. at New Floats, or see reck of P.R.F. Credit (119)

ALE—Trolling boat El- 28 long, 14 h.p. engine, s and trolling gear in lass shape. Can also be ted into gillnetter. Can en at Dodge Cove, Box (119)

ALE—3-ton Fargo dump 1947 model—This truck irst-class condition, only 11,000 miles. Phone 836 or contact Wasend 1039 Hays Cove Avenue, "B" Prince Rupert, B.C. (119)

ALE—Men's work boots oys' oxfords, school boots. up and save money — Shoe Repair, Fulton t. (115)

ALE—1942 Dodge Special ke 4-Door Sedan, can be ected at Rupert Motors

ALE—One single bed, 3- or dressing table and $12, two desks $35 and ri-lite $3, carpet pad. 3 rs $4, $6 and $10 thous- watts, chairs, jardiniers, etc. 855 Borden Street. (tf)

ALE—New and Used Fur- e, Hardware and Office ures. Underwood Type- ers, Radios, Bedroom s, Chairs, New Floor Cov- Press Irons, Rugs, Din- Sets, Paints, Cups and ers, etc. For good prices B.C. FURNITURE CO.— k 324.

FOR RENT

FOR RENT— Furnished suite, nice, clean, and warm. 1142 Park Ave. Green 224. (115)

FOR RENT—A clean, bright suite, available June 1, Summit Apartments — Telephone Black 277. (115)

FOR RENT—Furnished Rooms, 843 9 Ave. West. (118)

FOR RENT—Room, 527 8th Ave. W. (114)

WANTED

WANTED IMMEDIATELY — Room and board for working men, also good sleeping accomodations, centrally located for some men. Please apply Box 519, Daily News, stating rate for room and board and for roo monly, also location. (116)

WANTED—July or later, small self - contained apartment. Mail replies to G. S. Bruce, c/o Box 1000, Prince Ruprt, B. C. (119)

WANTED—Sewing. Phone Blue 413 or call at 530 6th W. (113)

WANTED—WORK as practical nurse or baby sitting day or evening. Phone Red 780. (114)

WANTED—Woman to do light housework and look after 5-year old boy week days. Phone Blue 128 after 6. (tf)

HELP WANTED

WANTED— Experienced wool presser or one willing to learn. Union scale. Apply Deane's Quality Cleaners. (114)

HELP WANTED—Maids wanted for kitchen and ward work. Salary to start $81.00 per month, less $30.00 per month maintenance. Uniforms provided. Apply to Miller Bay Indian Hospital, Prince Rupert, B. C. (116)

HELP WANTED— Applications will be received by the corporation of the Village of Terrace until noon, May 21, for position of Municipal Clerk. Hours 1 to 5 p.m., state salary expected, references required. Duties to commence May 25th.
May 25th. (116)

WANTED— Immediately, Reliable housekeeper, please reply stating salary expected. Mrs. Gordon L. Little, c/o Geo. Little & Son Ltd., East Kwinitsa, B. C. (113)

WANTED—Taxi Driver. Apply 112 Taxi. (tf)

WANTED — Ward Maids at Prince Rupert General Hospital. Apply in person to Miss Dobbie, matron. (114)

WANTED—Woman to care for four-year old and cook meals three days a week. Blue 163. (113)

HELP WANTED — Competent office clerk, must be able to use typewriter and have knowledge of general office routine. Apply in writing with qualifications to Box 515 Daily News. (tf)

THREE Sun routes open, one in section 2, two down town. Apply Terminal Lunch. Phone 640. (tf)

WANTED—Young man to work as junior salesman in local clothing store. Box 521 Daily News. (tf)

AGENTS WANTED

LIVE-WIRE SALESMEN TO handle new line of Hand-Paintd Ties. Sensational fast-selling item. No special connections needed. Sells on sight to consumer. Good living assured. No competition. Rush reply for free catalogue to Oriental Art Studios, 2027 St. Timothee, Montreal, Quebec. (114)

FOR SALE

FOR SALE — 1947 - '48 Ford Coupe. Low mileage. Phone Red 692 after 6 p.m. (tf)

FOR SALE— 1 bedroom suite, sewing machine, dining room table and chairs. Phone Black 808. (tf)

NATIONALLY KNOWN NAMES —Link-belt Speeder Shovels, Cranes, Draglines; Adams Road Graders; Littleford Bros. Black Top Road Maintenance Equipment; Owen Clamshell Buckets and Rock Grapples; T. L. Smith Concrete Mixers; Clark Forklift Trucks; Nelson Bucket Loaders for Stockpile and Snow Removal; Rice Portable Centrifugal Pumps; National Dragline Scrapers and Buckets; National All Steel Gasoline Hoists; National Portable Sawmills; National Rotary Screens and Conveyors. Full information from National Machinery Co. Ltd., Vancouver, B. C. (tf)

You Saw It In The News!

Local News Items . . .

● St. John and Industrial first aid courses commence Friday, May 20, Fire Hall, 7:30 p.m. (116)

Col. and Mrs. A. Hamilton Grant returned to the city on the Chilcotin yesterday afternoon from a trip to Vancouver.

Jesse Bridden of Masset is a business visitor in the city for a few days, having arrived yesterday morning on the Coquitlam from the Islands.

Norman Nelson of Nelson Bros. Fisheries Ltd. made the round trip to Masset aboard the Coquitlam at the week-end, returning to the city yesterday morning.

● Come to the S.O.N. "Smorgaas-Bord" Tuesday, May 17 — Banquet and Program 8 o'clock — Dancing 10:30. Everybody welcome. Admission $1.50. (115)

Nick Christopher, after spending a few days in the city on business, is sailing by the Chilcotin tomorrow on his return to Vancouver.

● Prince Rupert Baseball Association general meeting, Civic Centre, Monday 8 p.m. Team representatives please attend. (114)

Inspector of Schools and Mrs. Joseph Chell returned to the city on the Chilcotin yesterday afternoon from a trip to Vancouver.

Staff Sergeant G. A. Johnson, provincial police, returned to the city on this afternoon's plane from a brief trip to Vancouver. Mrs. Johnson is returning to the city tomorrow.

LOST AND FOUND

REWARD for return of small string of pearls and locket with the inscription B.A.M., June 12, 1937. Apply Box 516 Daily News. (tf)

REAL ESTATE

FOR SALE—4 room furnished house close in. For particulars Phone Blue 909. (tf)

FOR SALE—4 Room Bungalow near McBride. Basement, rental property at rear, immediate occupancy. Priced for quick sale. 4 small wartime houses in good condition. I six room house on 6th E. including oil stove and heater, 3 lots, immediate occupancy, very low priced. For these and other property see—ARMSTRONG AGENCIES at 307 3rd W. or Phone 342. (tf)

FOR SALE—Five acre tracts building sites, $475 each. New house 24' x 24'. Two rooms upstairs, with five acres land. $2500, half cash, balance on terms. Half mile north of Govt. Hospital. Apply George Arndt, Terrace, B.C. (117)

FOR SALE—5 acres, 3½ under cultivation one mile from Terrace, electric light connection, water main connection, phone by property. One roomed dwelling and root cellar, good land and sheltered. Priced to sell with terms. Apply to Box 9, Terrace, B.C. for further information. (114)

FOR SALE—6 room house—238 6th Ave. W., early occupancy. $2000 down, balance easy terms. For particulars, 223 8th Ave. E. (115)

FOR SALE—At Copper City, 4 miles east of Terrace, 3½ acres of land, with house and other buildings and young orchard. Adjoins road and railroad. Five minutes walk to train stop, school and post office. Ideal for family with small children or retired couple. Will sell with or without furniture. Apply John Smaha, Copper City, B. C. (119)

FOR SALE—5.74 acres with old established orchard, house with full plumbing and out buildings. Close to the new Provicnial Infirmary. Price $3500.00, terms one half cash, balance arranged.—E. T. Kenney Ltd., Terrace, B.C. (1t)

FOR SALE

Prince Rupert Realty Co.
P. H. Linzey
4 room house near Seal Cove. Outside toilet, $700.00 cash.
Large Wartime Four. Herman Place. Good condition. Has phone. Cash $2300.00. Immediate occupancy.
For Sale: Ninth Ave. West, 5 rooms and bath, hot water heated. Glassed in verandah at rear. $3700.00 cash.
For investment: A 4 cabin building. All rented at $10.00 each. $2000.00 in good repair.
A Deluxe Residence, Fourth Ave. East. $10,000, terms. Ask for particulars. (116)

PERSONAL

PERSONAL DRUG SUNDRIES (rubber goods) twelve samples for 50c postpaid in plain sealed wrapper, catalogue included. General Novelty Co., Dept. 'PR,' 71 Major St., Toronto, Ont. (133)

MOORE'S Ladies Wear Sale will continue until May 31. (tf)

METAL WORK

PLUMBING — Installations and Repairs. SHEET METAL WORK. Tar and Gravel Roofing. Letourneau & Sons, 629 Sixth West. Phone 543. (tf)

R. J. Harrison of Northwestern Construction Co. made the round trip at the week-end to Masset on company business, returning to the city on the Coquitlam yesterday morning.

Howard Wall was fined $50 in city police court at the week-end when he pleaded guilty to a charge of having liquor in a restaurant. He was given until Monday to pay the fine.

City police department has taken delivery of a new patrol wagon, replacing one which has been in service for the last four years. The new vehicle is more spacious than the former one.

Mr. and Mrs. E. V. Liversidge, who have been residing for the past couple of years at Masset where Mr. Liversidge has been in the service of the Department of Transport, were passengers aboard the Coquitlam yesterday going through to Vancouver.

James Clough, who recently joined the composing room staff of the Daily News, was initiated into membership in the local Typographical Union at its regular monthly meeting at the end of the week. President Herbert Morgan was in the chair. Regular meetings have been suspended for the summer months and will be resumed in September.

A. S. McLean, well known retired contractor of Vancouver, who took a prominent part in the construction many years ago of such pioneer salmon canneries as Butedale and Shushartie Bay, was here aboard the Coquitlam yesterday returning south after a week's visit to Tlell, Queen Charlotte Islands.

BETTER HOME FISH MARKET

YARMOUTH, (AP)—There are strong possibilities of being able to create a much more important home market for Canadian fish, Prime Minister St. Laurent said in an election campaign speech here.

Canada was setting up machinery to increase the possibilities of delivering fish in good condition to the big centres of population. All in all there were "strong possibilities of a greater home market," the Prime Minister said.

"GOVERNMENT LIQUOR ACT"
Notice of Application for a Club Licence

Notice is hereby given that on the eleventh day of June next, the undersigned Branch Number twenty-seven of the Canadian Legion, British Empire Service League intends to apply to the Liquor Control Board for a Club Licence in respect of premises formerly known as No. 3 Officers' quarters, a two storey frame construction, approximately 196' x 36' with addition 80' x 6' and situate upon certain lands described as (1) Part of Waterfront Block E of the subdivision of parts of Lots 251 and 1992, Range 5, Coast District, Map 1965; and (2) Lot 1, subdivision of Block 3 of Waterfront Block E as shown on Map 2028, containing approximately 2.903 acres, Prince Rupert Land Registration District, in the Province of British Columbia, to entitle each member of the said Club to keep on the premises a reasonable quantity of liquor for personal consumption on the premises, and entitling the Club to purchase liquor from a vendor and to sell by the glass the liquor so purchased to its members and guests for consumption on the Club premises in accordance with the provisions of the "Government Liquor Act" and the regulations promulgated thereunder.

Dated at Prince Rupert, B.C. this 10th day of May, 1949.

CANADIAN LEGION, B.E.S.L.,
Branch Number 27.
(Philip M. Ray)
Secretary-Manager.
(132)

"GOVERNMENT LIQUOR ACT"
(Section 27)
Notice of Application for consent to Transfer of Veterans' Club Licence to other premises.

Notice is hereby given that on the eleventh day of June next, the undersigned intends to apply to the Liquor Control Board for consent to transfer Veterans' Club Licence Number 661, issued in respect of certain premises situate at 314 3rd Avenue West, Prince Rupert, British Columbia, upon lands described as Lot 16, Block 20, Seciton 1, Map 923, and being numbered three and four, and seven and eight respectively, Prince Rupert Land Registration District, to certain premises formerly known as No. 3, Officers' Quarters, a two storey frame construction, approximately 196' x 36' with addition 80' x 6' and situate upon certain lands described as (1) Part of Waterfront Block E of the subdivision of parts of Lots 251 and 1992, Range 5, Coast District, Map 923, containing approximately 0.518 of an acre, as shown on Map 1965; and (2) Lot 1, subdivision of Block 3 of Waterfront Block E as shown on Map 2028, containing approximately 2.903 acres, Prince Rupert Land Registration District, in the Province of British Columbia.

Dated at Prince Rupert, B.C. this 10th day of May, 1949.

CANADIAN LEGION, B.E.S.L.
Branch Number 27.
(Philip M. Ray)
Secretary-Manager.
(132)

"Your water's boiling, dear."

ST. PETER'S SALE BRIGHT AFFAIR

Glorious spring weather and colorful spring flowers made the setting Thursday afternoon for the annual spring tea and sale sponsored by the Women's Auxiliary to St. Peter's Church Seal Cove. The church hall was beautifully decorated for the occasion by the Evening Branch of the W.A. assisted by the Y.P.A. group.

Daffodils, both real and cleverly made crepe paper ones, combined with the bright afternoon sunlight to give a pleasing effect to the hall and surroundings.

Mrs. Jack Prince, president of the Afternoon Branch, welcomed the guests and introduced Archdeacon Hodson, who officially opened the function.

The Evening Branch was in charge of the tea room, which was busy throughout the afternoon with a continuous stream of ladies.

Serviteurs were Mrs. William McLean, Mrs. Jack Ritchie, Mrs. E.T.S. Moore and Mrs. A. R. Wyatt. In charge of the kitchen were Mrs. Darrow Gomez, Mrs. Wilf Taylor and Mrs. George Viereck. Mrs. Robert Kelsey was tea room cashier.

The senior branch was in charge of the various stalls. Directing the sewing booth were Mrs. G. A. Hebb, Mrs. W. B. Skinner and Mrs. M. Viereck. At the candy stall were Mrs. William Wallace and Mrs. E. Hodson. The home cooking booth was in charge of Mrs. D. Sievert, Mrs. A. J. Croxford and Mrs A. Taylor. The plant stall was under charge of Mrs. J. W. M. Moorehouse and Mrs. H. V. Tattersall.

CITY OF PRINCE RUPERT

Notice to Motorists

Section 35 of "STREET TRAFFIC & PARKING BY-LAW 968" reads as follows:

"It shall be unlawful for any person, being the owner or having charge of any vehicle, to allow or permit the same or any animal or animals attached thereto, to be stood or remain standing upon any street within eighteen feet of any fire hydrant, or within fifteen feet of the building line of any street intersection, or a greater distance than one foot from the curb, or in any other position than parallel with the curb. Provided that nothing herein contained shall be deemed to prevent any vehicle remaining stationary up to the property line intersections of streets at lanes."

The Police Department has been instructed to enforce these provisions rigidly.

THIS APPLIES TO BOTH PASSENGER CARS AND COMMERCIAL VEHICLES.

H. D. THAIN, City Clerk.

CITY OF PRINCE RUPERT

Notice Re Curfew

The Curfew By-Law directs that: under the age of fourteen years

"No child shall be on the streets of Prince Rupert after the hour of eight-thirty o'clock in the evening during the months of October, November, December, January, February and March, and after the hour of ten o'clock in the evening during the months of April, May, June, July, August and September unaccompanied by their parents or other proper guardians, unless for some unavoidable cause."

Commencing Monday May 16th, the siren located on the Besner Block will be sounded at the curfew hour and this By-Law will be strictly enforced.

H. D. THAIN, City Clerk.

Home Appliances

WAFFLE IRONS	$12.00
TWIN WAFFLE IRONS	$16.95
SILEX STEAM IRONS	$23.50
G.E. AUTOMATIC IRONS	$9.95 to $12.50
G.E. HEATING PADS	$8.95
G.E. TOASTERS	$9.95 to $14.95
ELECTRIC CLOCKS	$6.95 to $14.00
STEAM RADIATORS	$41.00 to $48.00

Northern B.C. Power Co. Ltd.
PHONE 210 — BESNER BLOCK
PRINCE RUPERT, B. C. STEWART, B. C.

Announcements

All advertisements in this column will be charged for a full month at 25 cents a word

S.O.N. Smorgasbord, May 17

Presbyterian Missionary Tea, Church Hall, May 18.

Eastern Star Tea, May 19, Mrs. L. W. Kergin.

Card Party, Catholic School Hall, May 19, 8 p.m.

H.M.C.S. Haida Chapter I.O.D.E. Tea, May 21.

May 24 is Kinsmen Day—Queens, Parade, Sports, Dance, Grand Prizes.

Cathedral W. A. Tea, May 26, Mrs. W. S. Kergin.

Sonja Ladies Tea May 28.

United Church Tea June 8 at the home of Mrs. Nickerson, Borden Street.

Lutheran Tea and Home Cooking, June 11.

Presbyterian Fall Bazaar, Nov. 17.

I.O.D.E. Chapter's Fall Bazaar, Nov. 24.

STAMP COLLECTORS
We have a very fine selection in stock. Also F.G. and Scott Albums, etc. Come in and look them over.
KEN WILMOT
718 SECOND AVENUE

REAL ESTATE
INSURANCE
INCOME TAX
RETURNS PREPARED
R. E. MORTIMER
324 2nd Ave. (Near CFPR)

Chandler & Cowgill
PORTRAIT STUDIO
Film Finishing — Enlarging
Flash Photos Taken at Home
Phone Green 389 216 4th St.
PRINCE RUPERT, B.C.

SLACKS . .
That appeal . . . to all men who are conscious of style, finish and quality.
Corduruoys
$8.95
Chalk Stripes
$11.00
Grey Flannels
$13.50 TO $19.50
Pin Stripe Worsteds
$15.00
Plain Tone Worsteds
$13.50
Gabardines
$14.25 TO $22.75
WATTS & NICKERSON
The Men's Shop

Lubrication --
Will Save You Money and prolong the life of your car. Just call 791—We will gladly pick up your car and return it promptly.
● SERVICE HOURS ●
Week Days—
8 a.m. to 12 p.m.
Sundays—
10 a.m. to 10 p.m.

BOB PARKER'S
UPTOWN SERVICE STATION
Second and McBride — or — PHONE 791

For
Construction — Alterations — Repairs
See
GREER & BRIDDEN
CONTRACTORS AND BUILDERS
Floor Sanding a Specialty
Red 561 P.O. Box 721

You Buy it - We Deliver it

FREE
● AT THE B-Y MARKET YOU CAN BUY THE FINEST OF FRESH MEAT, FRESH VEGETABLES AND QUALITY GROCERIES.
JUST CALL RED 441
B-Y MARKET
(Formerly O. D. Haugen Grocery)
869 Sixth Ave. E.

PM WOODBOSS
ONE MAN POWER CHAIN SAW
WILL CUT MORE WOOD, MORE EFFICIENTLY—CHECK THE EXTRA FEATURES OF THE P.M.
● Recoil Starter
● Swivel Carburetor
● Easy to file teeth on the job
● Weighs only 35 to 37 lbs.
● Parts and Service Readily Available
Made in Canada. Price—26" cutter bar size $295.00
Price—32" cutter bar size $315.00
(plus sales tax if applicable)
FROM
PRINCE RUPERT SUPPLY HOUSE
712 Second Avenue—P.O. Box 772

IT PAYS TO ROLL YOUR OWN WITH
British Consols
Cigarette Tobacco
MILD, SWEET, BRIGHT VIRGINIA

PRETTY WEDDING, CATHOLIC CHURCH

Mrs. Jean Duncan and Dennis Mulroney United

A very pretty wedding was solemnized at the Church of the Annunciation on Saturday morning when Mrs. Jean Duncan (nee Christie), youngest daughter of Mr. and Mrs. George Christie of Vancouver, was united in marriage to J. Dennis Mulroney, eldest son of Mr. and Mrs. John Mulroney, Prince Rupert. The ceremony was performed by Rev. Father E. Green, O.M.I., who was also celebrant of the nuptial mass.

The bride, who was given in marriage by Lino Colussi, was charmingly gowned in sky blue taffeta with shoulder length pink veil and Elizabethean halo and carried a colonial bouquet of pink roses and carnations. The attendant, Miss Dorothy Rands, was very prettily attired in rose pink silk crepe with matching shoulder length veil, and carried a bouquet of sweetheart roses.

Mrs. Mulroney, mother of the groom, wore beaded black silk crepe with an accompanying corsage of pink carnations and sweet peas. Miss Frances Moore presided at the organ during the ceremony.

After the ceremony all retired to the home of the groom's parents where a sumptuous wedding breakfast was served. Toast to the bride was proposed by Walter Morgan and responded to by the groom. Toast to the groom was proposed by Lino Colussi and responded to by Mr. Morgan. Music, after the repast, was supplied by Mike Colussi on the piano accordion. A number of congratulatory messages from out-of-town relatives and friends were received during the day.

The groom is a member of the staff of the city telephone department. They will reside at 1057 Ninth Avenue East.

Mr. and Mrs. Edmund Lipsin arrived in the city on the Chilcotin last evening from Vancouver and will be remaining here for the summer at least. Mr. Lipsin is the son of Mrs. A. W. Lipsin. The couple were married a couple of months ago.

". . . And when I asked you over the phone how tall he was, all you said was, 'He's tall enough for Gloria.' "

A party of four Canadian National Railway officials from Winnipeg and Edmonton arrived in the city Sunday night on a freight train from the interior and plan to leave on tonight's train to return east after an inspection of their various departments here. They are William McSparron, assistant general manager, Winnipeg; J. V. Ingram, supervisor of station staff, Winnipeg; George A. Hannon, assistant superintendent, Edmonton, and C. J. Dun, supervisor of yard and train services, Winnipeg.

Advertise in the Daily News!

To Each his own

For your pet—better get "DR. BALLARD'S" meaty nourishing dog and cat foods—formulas developed, tested, and proven by a veterinarian—the only person in the world who understands your best friend better than you do.

Doggone?

Send for Free solid brass dog tag (stamped with dog's name and address) or cat-nip mouse for your cat.

Mail any three "DR. BALLARD'S" labels. Mailing instructions on the package.

DR. BALLARD'S Champion DOG & CAT FOODS

They beg for it!

9-3DB

FINED $200 ON LIQUOR CHARGE

In city police court Friday afternoon, Barney Turbitt was fined $200 and $250 costs with an option of three months in jail when he was found guilty by Magistrate W. D. Vance on a charge of supplying liquor to Indians. He was represented by Mrs. Willa M. Ray.

ARE GRADUATING FROM ESSONDALE

Graduation exercises for the 46 new nurses will be conducted this Wednesday evening at Essondale Hospital, New Westminster. The class, this year, includes 32 nurses who will receive diplomas and pins after completing the three-year course in phychiatric nursing. Among those graduating wil McNab of Prince R Yvonne Shannon of

Civic Ce Dates

TUESDAY
9 a.m.—Bo Me Hi
8 p.m.—Medical A

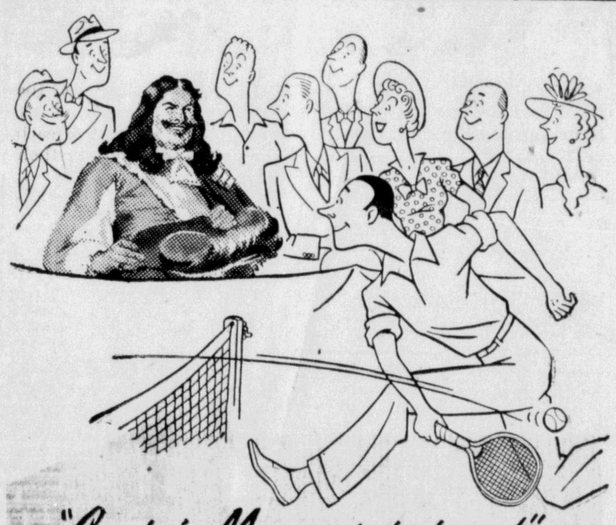

"Captain Morgan's in town!"

You'll enjoy Captain Morgan Rum in a refreshing Planter's Punch . . . Juice of 1 lemon, 2 teaspoons sugar, 1½ ounces Captain Morgan Gold Label Rum. Shake with cracked ice, pour into Collins glass, garnish with fruit and serve with straws. Delicious!

Captain Morgan GOLD LABEL RUM

The rich flavour and full body of Captain Morgan Gold Label Rum result from master blending of selected rare old rums.

THIS ADVERTISEMENT IS NOT PUBLISHED OR DISPLAYED BY THE LIQUOR CONTROL BOARD OR BY THE GOVERNMENT OF BRITISH COLUMBIA.

LAND REGISTRY ACT

Re: Certificate of Title No. 13021-I to the North Westerly Five (5) acres, more or less of Lot Six Thousand Two Hundred and Fifty (6250), Range Five (5) Coast District.

WHEREAS satisfactory proof of loss of the above Certificate of Title, issued in the name of George William Hoult has been filed in this office, notice is hereby given that I shall, at the expiration of one month from the date of the first publication hereof, issue a Provisional Certificate of Title in lieu of said lost Certificate, unless in the meantime valid objection be made to me in writing.

DATED at the Land Registry Office, Prince Rupert, B.C. this 29th day of April, 1949, A.D.

ANDREW THOMPSON,
Deputy Registrar of Titles.
(128)

REGISTRATION OF NEW CONSTRUCTION IN RURAL AREAS

Prince Rupert Assessment District

The attention of owners and agents of real estate situated in Rural Areas is drawn to the Provincial Regulation requiring the registration with the Provincial Assessor, of all new buildings and structures.

These regulations require the registration of new construction within thirty days of completion or occupancy.

The Regulations apply to all new construction completed or occupied since January 1st, 1946.

Registration forms are available on request from the Provincial Assessor or nearest Government Agent to assist you in complying with the Regulations.

G. J. STEENBERGEN,
Provincial Assessor

*More VALUE

*Monamel has actually more VALUE because you get guaranteed satisfaction. . . . Lasts longer—gives more resistance.

Monamel 275 SUNTAN THE MODERN FINISH

HIGH GLOSS for woodwork. SATIN FINISH for walls and ceilings.

Buy Monamel Today

A 14

free delivery
BOTTLED BEER
Phone 654

25c per dozen paid for empties labeled by any B.C. Brewery p.16

This advertisement is not published or displayed by the Liquor Control Board or by the Government of British Columbia.

CLEAN UP! PAINT UP! BEAUTIFY!

For your gardening supplies, paints of all kinds, and tools and equipment.

Gordon's HARDWARE

McBride St. WE DELIVER Phone 311

60 YEARS OF ACCOMPLISHMENT
1889 1949

The blacksmith of 1889 forged a great variety of articles with hammer and anvil and the strength of his brawny arm. Today a giant forging hammer rains 50-ton blows on the anvil. A hammer made of ordinary metals could not stand the strain or vibration. So Nickel Steel and Nickel Cast Iron are used to provide extra strength and durability.

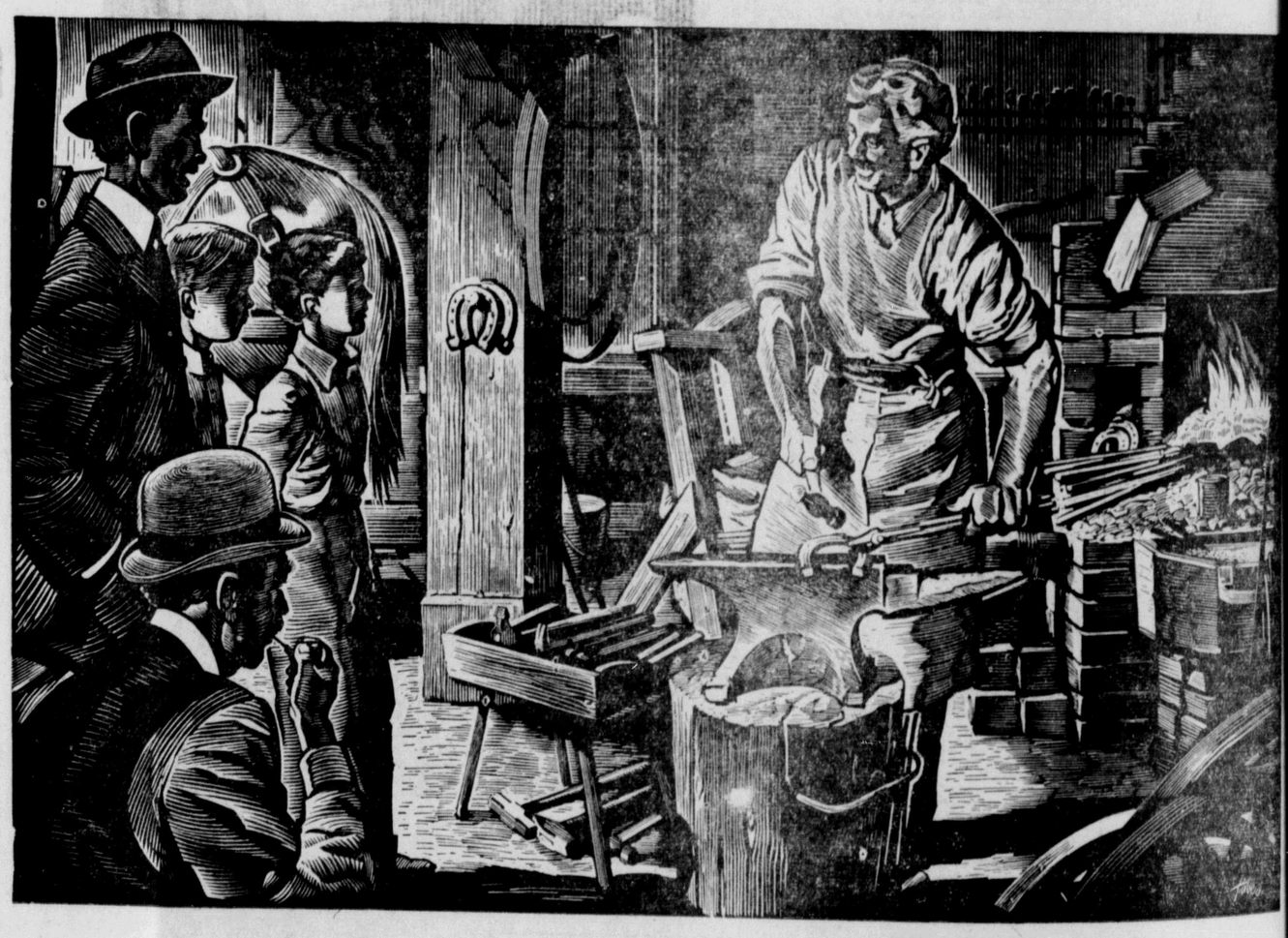

Nickel Brings Dollars to Canada

Since more than ninety per cent of the Nickel produced in Canada is sold to the United States and other countries, it brings a constant flow of dollars back to Canada. In fact, Canada's Nickel industry is one of our chief sources of U.S. dollars so essential at the present time to maintain our foreign trade and make available products not produced in this country.

These dollars help pay the wages of the 14,000 Nickel employees, and help provide the dollars which make it possible to pay millions in freight to Canadian railways, to buy timber, steel, coal, machinery and supplies amounting to many millions each year.

These millions, flowing into all industries through the length and breadth of Canada, help create jobs for Canadians.

INCO

CANADIAN NICKEL
FIRST PRODUCED IN CANADA IN 1889

"The Romance of Nickel" a 60-page book fully illustrated, will be sent free on request to anyone interested.

THE INTERNATIONAL NICKEL COMPANY OF CANADA, LIMITED, 25 KING STREET WEST, TORONTO

TICE GARDENERS ARRIVE AT ONLY SCHOOL OF ITS KIND IN CANADA—The new students for the Niagara parks commission school for apprentice gardeners are shown arriving at the school ,only one of its type in Canada, situated on the Niagara Parkway, north of Niagara Falls, Ont. The students have started a three-year course in horticulture and arboriculture. Left to right are, back row: Maurice Chapman, Wem-; James McCallum, St. Catherines, Ont.; Alan Savage, Sarnia, Ont.; Jack Farqu-ford, Ont. Front row: Alex Sorley, Stamford, Ont.; Harvey Wightman, Auburn, Campbell, Vineland, Ont.

SOCIALITE WEDS GOLF CHAMPION—Number one U.S. debutante of the year, lovely Joanne Connelly, 18, tastes her wedding cake in Palm Beach, Fla., as her husband, British golf champion Robert J. Sweeney, 37, continues to cut away. Daughter of Mrs. Huntington Watts, New York City, Joanne was given in marriage by Robert R. Young, railroad tycoon and industrialist.

APPLE BLOSSOM TIME, TRA-LA!—Now that spring is on the wing, our thoughts turn to warmer weather and spring blossoms. It is apple blossom time now and thousands of Canadians each year enjoy scenes like this one when the blossoms reach their full height. Often they travel for miles to see the blossoms.

PRINCE CHARLIE AT PLAY—A toy rabbit handed to harles (left) poses a problem for the tiny heir to the hrone in this picture taken by royal command at Buck-Palace, London. But soon the royal son of Princess and the Duke of Edinburgh decides to kiss his little in the manner of all babies, royal or otherwise.

FEMININE FARMER OF THE FUTURE—Women have invaded what used to be strictly a man's realm at the Ontario Agricultural College in Guelph, Ont., where 10 girls are studying practical farming. One year's actual farm experience is necessary before entering the college. However, by the time they graduate, these girls will be fully equipped to go back to their own farms and probably show their dads a thing or two. Elizabeth M. Beck of Delhi, Ont., fourth-year student, is busy here pruning tree before grafting.

★ ★ ★

HERO OF THE BLOCK WITH THIS STORY!—In bed at his home in New York city, six-year - old Tommy Billings points to scar on chest, memento of adenoids operation. Tommy "died" on operating table, and heart stilled for 10 minutes until the attending surgeon, Lieut.-Com. Richard Gaillard, made incision in chest, inserted finger and massaged heart until it started up once more. His mother, Mrs. Jennie Billings, says it's a miracle. Tommy, for the moment, is the centre of attraction of all kids on his street.

AT 75 AND STILL IN PICTURE—"Sunny Jim" Fitsimmons, grand old man of the thoroughbred trainers, is 75 but still is active as a trainer. Jim is shown with Hyphasis at Jamaica, N. Y., track.

G STATUE RUNS DRY—Eleven-year-old Shirley Mar-hter of a Syracuse milkman, is shown kissing the plas-aris image of St. Ann. Thousands of persons have through the Martin household's kitchen during the weeks to see the saint's image weep when Shirley kisses nomenon? Certainly. Miracle? Still unsubstantiated. g to latest reports, the statue has stopped weeping.

THE WINDSORS IN LONDON—A smiling Duke of Windsor greets his duchess at Victoria station, in London, on her arrival from Paris. The duke had been in the British capital on a visit to his mother, Queen Mary. He and his wife were the guests of Lord Dudley at Sunningdale, Eng.

★ ★ ★

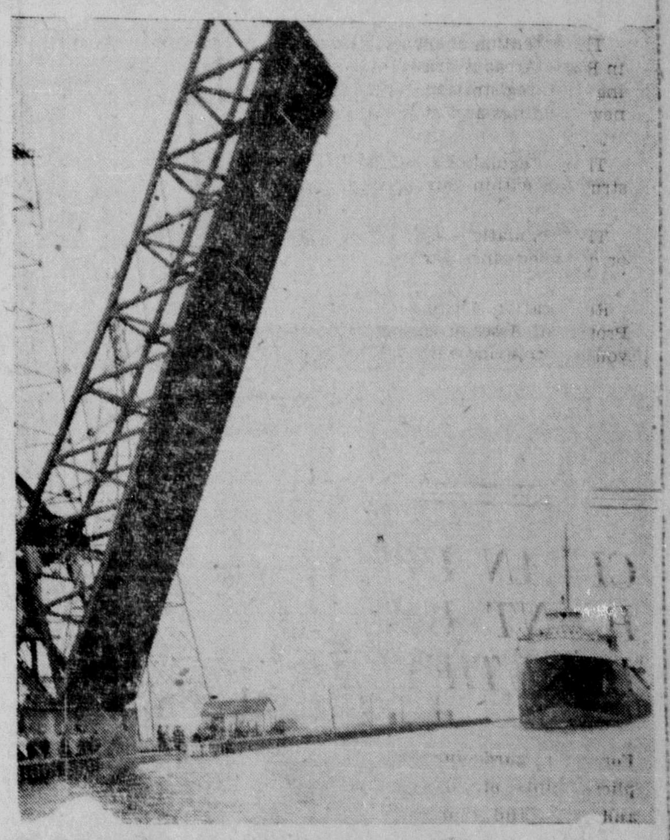

PLAN MULTI-MILLION DOLLAR BRIDGE AT BURLINGTON, ONT.—The day of fuming motorists waiting for a slow freighter, while the bridge at Burlington, Ont., canal is up will be a thing of the past when work is started on the multi-million dollar bridge to be built as soon as the steel shortage ends. The lift bridge is called one of Ontario's worst bottlenecks as it is raised for every ship which goes into Hamilton harbor. The provincial department of highways has already acquired land in the vicinity for the new development.

A'S AMBASSADOR TO CUBA PRESENTS CREDENTIALS phraim Herbert Coleman (left) the new ambassador to om Canada, presents his credentials to Dr. Prio Soccaras, nt of Cuba, in ceremonies in the presidential palace in Looking on, behind Dr. Coleman is Dr. Jose Capotte, protocol in the state department.

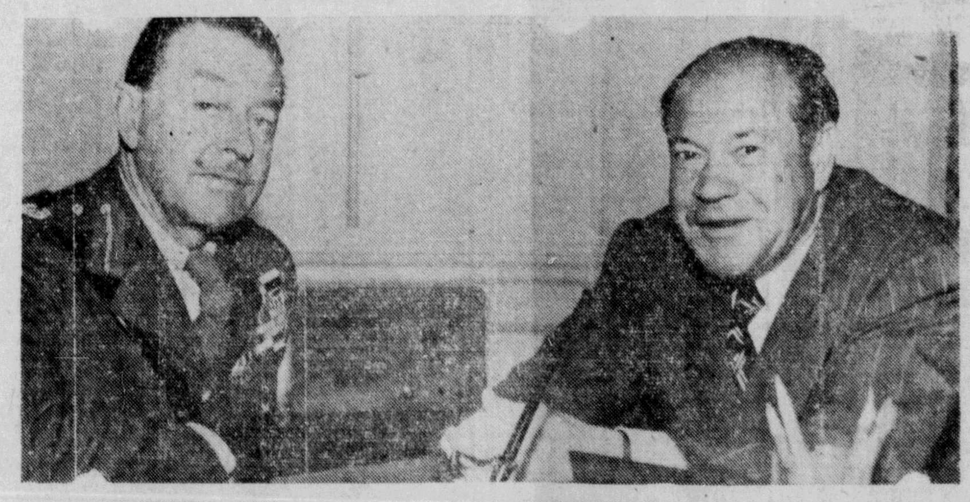

CANADA'S NO. 1 MOVIE FAN VISITS STUDIO—When it comes to meeting movie stars and collecting autographs, His Excellency Lord Harold R. L. G. Alexander, governor-general of Canada, self-admittedly is not unlike the veriest fan. The Canadian leader (left) is shown here with E. J. Mannix, general manager of Metro-Goldwyn-Mayer studios, after he was feted at a luncheon in Hollywood. Later the viscount toured several studio sets and met such stars as Walter Pidgeon, Greer Garson, Spencer Tracy and James Stewart. He visited in California on a combined business-pleasure trip.

FOOTBALL WAS DRAW

President's Team 2, Vice-President's Team 2

In the second of the pre-season football games between the President's and the Vice-president's teams a well fought contest on Sunday ended in a two goal draw. Once again there was a good turn-out of spectators and the display of football was even better than a week ago.

The president's team was short-handed at the start but their nine men put up a fighting game. Both teams showed some neat play and Krause was given a handful when Darrow Gomez drove a free kick hard into the goal but the ball was scraped away. Owens crossed a beauty from a corner kick that Cornwell headed away. Billy Sunberg blocked a hard drive and Pat Wilson had hard luck when his shot hit the upright and rebounded into play. Cornwell set up his forwards nicely but Dunbar cleared. From a throw-in Pat Wilson had a good opening but shot past. Eby was clever. Charlie Sunberg made a nice run and centred to Pat Wilson who headed the ball down and then drove it through for a clever goal. Boulter had to save again from Sunberg. Yelland made a good run but Hebb cleared mightily. Ward hit the corner of the bar and upright from Wilson's nicely gauged pass. Alexander beat his man and fed his forwards well. Morgan and McKay came on for the president's team and Morgan made his presence felt right away. Krause saved a hot attack and his defence was in a bad tagle until John Wilson picked up a clearance and scored with a good shot to make the teams level. Shortly after, following up his forwards he got the ball again and his long shut under the bar gave his team the lead 2 to 1. Yelland and Chuck Sunberg were combining smartly. Morgan fed Pavlikis but the latter's shot was cleared by Eby.

Play was even and fast at the start of the second half with Boulter saving from Pat Wilson. "Buck" Eby was now on and cleared well. Morgan in the field, was clever and gave Vanetta a nice opening but the latter shot too early and weakly. Then the whole forward line of Owens, Mercer, Pavlikis, Currie and Vanetta combined in a beautiful passing play that Billy Sunberg just checked in time. Boulter cleared from C. Sunberg and Krause from Vanetta. Ward took a corner well and then just drove a high shot behind. Cornwell's free kick was dangerous and Boulter had to be very alert to save. Krause saved from Vanetta who was well fed by Morgan. Dunbar headed away nicely and then Cornwell scored after some clever ball control to tie the score. Play became faster but both attacks were checked by good defence play. Krause saved from Owens and then Boulter from Pat Wilson. In a hot attack Krause did a great job in blocking Vanetta's close-in drive after Pavlikis had made the opening.

Teams:

President's —Boulter; Dunbar, Hebb, John Wilson, Gomez, Currie, Pavlikis, Owens, McKay, Mercer, Vanetta, Morgan.

Vice-President's — Krause; Billy Sunberg, "Brick" Eby, Alexander, Cornwell, Greer, Ward, Stanstead, Pat Wilson, Yelland, Charlie Sunberg, Robinson, "Buck" Eby.

Sid Woodside refereed. M. Halverson and L. Parkes were linesmen.

THE STARS

Boulter gave sound service in goal. Dunbar and Hebb were safe with both kicking strongly. Darrow Gomez gave a sterling display. John Wilson played a hard game and topped the scorers with two well taken goals. This defence did a grand job when the team was short-handed. Pavlikis, Currie and Owens also did a great job until the eleven was complete. Then with McKay, Morgan and Mer-

(Continued on Page 7)

COAL BRIQUETTES
We are pleased to announce that we can now supply—
Clean - - No Slack
CALL 651
FOR ALL YOUR COAL NEEDS
The famous Foothills Lump, Egg, Nut and Washed Stoker Coal
PHILPOTT, EVITT & CO. LIMITED
LUMBER -- BUILDING SUPPLIES

TWINS' Mother Says
"NEOLITE WAS AN EASY WINNER!"

At Goodyear's request, Mrs. S. M. Marrs, 139 Boyton Rd., Toronto, made the "Twin-Test". Bill (left) had NEOLITE soles; Bob wore shoes with leather soles. Photograph below shows results.
● The two active Marrs youngsters romped and played together all day long. Like other normal boys, they gave their shoes *plenty* of punishment—until Bob's leather-soled shoes had holes in them. But not Bill's! His NEOLITE-soled shoes still had plenty of wear left in them after the test! Yes, it's a proven fact—NEOLITE soles far outwear the toughest leather.
Start cutting family new shoe and repair bills with NEOLITE soles—right now! They're waterproof, healthful, gloriously comfortable!

Unretouched photograph taken after the twin-test shows holes worn in the leather soles of Bob's shoes.

Bill's shoes got just the same amount of wear as Bob's, but his NEOLITE soles are still in good condition.
Without this NAME it's not the same!
NEOLITE SOLES
T.M. The Goodyear Tire & Rubber Co. of Canada Ltd.
ON NEW SHOES AT MOST STORES . . AS RESOLES FROM YOUR REPAIRMAN

MACEY'S EMERGE AT PINNACLE OF MIXED LEAGUE

Maceys XXX won the second half of the mixed five-pin league schedule bowling with a total of 56 points at the week-end, achieving a winter's ambition by topping Headpinners, winners of the first half of the schedule by a margin of five points.

The coffe shop sextette also claimed five other honors in addition to knocking over the most pins—115,423, as compared with 113,517 for Headpinners and 111,331 for Kingpinners.

Season's honors:

Ladies high average, Bertha Dunbar, Maceys XXX, 202.

Ladies' high single game, Bertha Dunbar, Maceys XXX, 379.

Ladies' high three games, Bertha Dunbar, Maceys XXX, 858.

Men's high average, Jack Paul, Pushovers, 220.

Men's high single game, Jack Paul, Pushovers, 380.

Men's high three games, R. Tubb, Overwaitea, 897.

Team high single game, Maceys XXX, 1,527.

Team high three games, Maceys XXX, 3,998 .

Johnny Comadina of Headpinners came within a single point of Jack Paul's record for high average. His average was 219.

In last week's play, individual honors went to J. Thompson of Maple Leafs who bowled the ladies' high single of 289 and to Bertha Dunbar of Maceys with 820 for three games, averaging 273. Men's high scoring honors went to T. McMeekin of Headpinners with 377 and R. Shearer of Maple Leafs with 890 for three games, averaging 297.

Maple Leafs 3, Malkins 0 (default)

Maceys XXX 3, Wingers 0 (default)

Brownwoods 3, Pioneer Laundry 0

Dodgers 3, Bo'ks 0

Pushovers 3, B. C. Messenger 0.

Silverstreaks 2, Kingpinners 1

Hotshots 2, High School 1

Cloverleafs 2, Headpinners 1 (default).

Pinbusters and Overwaitea (default).

DODGERS —			
S. Ramsay	138	183	161
V. Menzies	156	162	149
E. Anderson	205	148	180
G. Anderson	147	178	199
I. Garner	207	126	202
E. Garner	123	205	178
Handicap	21	21	21
Totals	997	1023	1090
BO'OKS—			
E. Sweeney	163	51	102
F. Moore	122	150	129
A. Fetherstone	89	215	106
H. Pluym	151	64	153
J. Goscoe	110	144	118
Low Score	138	126	161
Handicap	134	134	134
Totals	907	884	903
PIONEER—			
B. Windle	145	181	171
C. Brickson	143	152	198
E. Knutson	179	126	105
Benny Windle	106	177	184
P. Menzies	186	137	132
B. Moxley		214	141
Low Score	116		
Handicap	34	35	35
Totals	909	1022	966
BROWNWOODS—			
E. Clark	159	240	173
G. Hull	116	134	148
E. Hull	57	97	163
F. McKinnon	126	145	184
C. Maundrell	213	161	229
B. Woods	302	225	204
Handicap	75	75	75
Totals	1048	1077	1176
HOTSHOTS —			
M. Fudger	144	220	162
D. Schwab	117	146	181
C. McKinley	192	179	174
R. Suden	147	167	153
J. Fleming	149	134	198
Low Score	103	82	81
Handicap	1010	101	101
Totals	953	1029	1050
HIGH SCHOOL—			
I. Dunn	133	110	81
W. Garbutt	186	138	189
J. Urquhart	111	82	127
J. Jenkins	159	162	134
M. Knutson	103	124	184
Low Score	144	134	162
Handicap	147	147	147
Totals	983	897	974
MACEYS XXX —			
I. Dunbar	236	218	176
B. Uzick	151	149	192
J. Thornton	94	229	75
H. Price	200	183	187
A. Matheson	205	214	221
B. Dunbar	241	294	285

(Continued on Page 7)

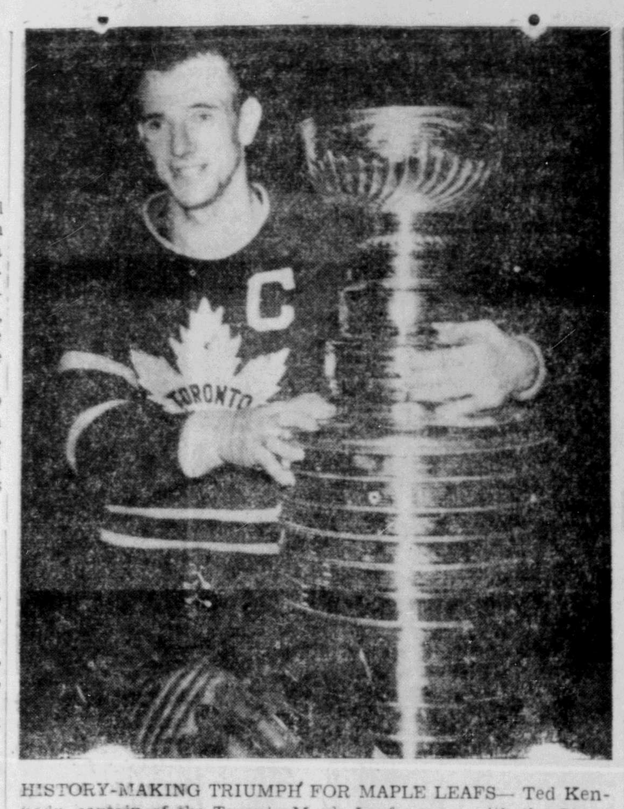
HISTORY-MAKING TRIUMPH FOR MAPLE LEAFS— Ted Kennedy, captain of the Toronto Maple Leafs, poses with the Stanley Cup which the team won after a 3-1 deciding game against Detroit Red Wings in Maple Leaf Gardens, Toronto, Ont. This makes the third year in a row that the Leafs have won the world hockey championship.

Sport Shots

It is reliably reported that there will be another football team entered from the city in the various competitions this year. This shows a fine spirit but there is always the difficulty of finding a sufficient number of players during the summer. No team can carry on with fewer than seventeen registered players. They may need twenty. Team entries are to be in by next Sunday, also player registrations.

While there has been no meeting of the Parks Board to date a request to the City Engineer's department brought a very ready and speedy reply. A grader and roller were run over the grounds and the surface has been very much improved since. This co-operation of the city authorities is much appreciated by the Football Association.

Dr. J. D. Galbraith returned to the city Saturday afternoon by air from a visit to Vancouver and Detroit.

William Goetz, who arrived in the city recently from Vancouver, sailed last night on the Chilcotin for Alice Arm where he was formerly located.

W. H. Spencer, Telegraph operator, arrived in the city by car last night with his family from Kitimat and left on today's train for Vancouver on business.

SUMMER TIME — IS — STORAGE TIME
FURS STORED
● REMODELLED
● CLEANED AT REASONABLE PRICES
● GLAZED
— at —
Bill Scuby Furs
302 Third Ave. Box 1362

NOTICE TO CREDITORS
William McFarlane, Deceased

NOTICE IS HEREBY GIVEN that all persons having claims against the estate of William McFarlane of Alice Arm, B.C., who died on or about December 19, 1948, are required on or before the 6th day of June, 1949, to deliver or send by prepaid letter full particulars of their claims duly verified to THE TORONTO GENERAL TRUSTS CORPORATION, Administrator of the estate of the said deceased, at the office of THE TORONTO GENERAL TRUSTS CORPORATION, 590 Pender Street West, Vancouver, B.C.

AND TAKE NOTICE that after the last mentioned date the said Administrator will proceed to distribute the assets of the said deceased among the persons entitled thereto having regard only to the claims of which it shall then have had notice.

DATED this 9th day of May A.D. 1949.

JAMES A. MACDONALD,
470 Granville Street,
Vancouver, B.C.
Solicitor for the Administrator.
(M 9,16,23)

IN THE SUPREME COURT OF BRITISH COLUMBIA
IN PROBATE
IN THE MATTER OF THE "ADMINISTRATION ACT"
AND
In the Mater of the Estate of Gus Clerf, Deceased

TAKE NOTICE that by Order of His Honour Judge W. O. Fulton, Local Judge of the Supreme Court of British Columbia, I was on the 9th day of May, A.D. 1949, appointed Administrator of the estate of Gus Clerf, deceased, late of Terrace, British Columbia, who died on the 9th day of December, 1948, at Vancouver, British Columbia. All persons indebted to the said estate are required to pay the amount of their indebtedness to me forthwith, and all persons having claims against the said estate are required to file them with me properly verified on or before the 30th day of June, 1949, failing which distribution will be made having regard only to such claims of which I shall have been notified.

DATED at Prince Rupert, B. C. this 10th day of May, A.D. 1949.

GORDON FRASER FORBES
Official Administrator
Prince Rupert, B. C.
(121)

TENDERS

SEALED TENDERS, addressed to the undersigned and marked "Tender for Surface Treatment, Smithers Airport," will be received up to 12 o'clock noon, E.D.S.T., Tuesday, May 31, 1949, for surface treatment of the existing parking apron and taxi strip and certain areas of the existing runway at Smithers Airport, Smithers, B. C.

Plans, specifications, labour conditions, form of contract and tender forms may be obtained on application to the Chief Purchasing Agent, Department of Transport, Ottawa, Ontario, or from the District Airway Engineer, Department of Transport, c/o District Controller, Air Services, 119 Pacific Bldg., Vancouver, B. C., upon receipt of an accepted cheque made payable to the order of the Receiver General of Canada for the sum of $10.00. This cheque will be returned upon the return of the plans and specifications in good condition.

Each tender must be accompanied by a certified cheque on a chartered Canadian bank equal to ten per cent (10%) o fthe tender price payable to the order of the Receiver General of Canada, which cheque will be forfeited in the event of a tenderer refusing to enter into a contract on the basis of his tender, if called upon to do so, or failing to satisfactorily complete such a contract. Cheques of unsuccessful tenderers will be returned.

Any tender not accompanied by a security deposit as described will not be considered.

The Department does not bind itself to accept the lowest or any tender.

F. T. COLLINS,
Secretary,
Department of Transport,
Ottawa, Ontario, May 7, 1949.
(114)

Banish "caffein blues" — Switch to POSTUM today
Some people suffer sleeplessness, nervousness or fits of depression from drinking too much tea and coffee. If you do, switch to Postum — can't upset nerves or stomach. Thriftier too — by about one-third!
P-49
POSTUM

HEALTH CA COMES FIR
HOURS:
9 a.m. to 9 p.m. Daily
12 p.m. to 2 p.m. and 7 p.m. to 9 p.m. Sundays and Holidays.
You can't buy healt bargain counter! Goo is the result of day care and proper treatment when it is Depend on us for pharmaceutical needs
Wallace Pharmacy

— THE —
Skeena Construction & Cabinet
● Builders and General Contractors
FLOOR SANDING AND CABINET WORK
CONCRETE WORK AND REMODELLING
Houses built under the N.H.A. Plan—20% down pay balance in easy monthly payments over a period of years.
● Free Estimates ●
FOR FURTHER INFORMATION
PHONE BLACK 224 — P.O. BO

Rupert Motors Ltd.
NOW OPERATING FROM N GARAGE BUILDING, FORMER LINDSAY MOTORS, SECOND A ENUE AND FIRST STREET.
PHONES 566 and 866

LING the TAILOR
● NOTICE! Clothes remaining in this and unclaimed after one year are to be p sale unless customer advises us to hold l Please give number.
LING, THE TAILO
220 Sixth Street—P.O. B

SAVOY HOTEL
W. L. WOODS, Prop.
PHONE 37 P.O. BOX 1397
FRASER STREET
PRINCE RUPERT

Moving, Packing, Crating Shipping and General Cartage and Storage
For Complete, Reliable and Efficient Service, call
Lindsay's Cartage & Storage Limited
Cor. 2nd and Park Avenues
Established 1910
Phones 60 and 68

Shingoleen . .
SHINGOLEEN is AN IDEAL FINISH FOR SHINGLES, FENCES AND ROUGH LUMBER. IT GIVES NEW LIFE TO OLD ROOFS AND LONGER LIFE TO NEW ONES. MADE IN MANY ATTRACTIVE COLORS, IT WILL BEAUTIFY AND PROTECT YOUR PROPERTY.
THOMPSON HARDWARE CO. LTD.

BROADWAY CAFE

● BEST FOOD
● BEST COOKING
CHINESE DISHES A SPECIALTY
FOR TAKE HOME ORDERS
608 West Third Avenue

Property Owner
FOR . . .
GENERAL CONSTRUCTION
REMODELING and ALTERATIO
CEMENT WORK, ROOFING
Contact
NORTHWEST CONSTRUCTION
PHONE 563
FREE ESTIMATES ● COMPETENT WORKMA
AT YOUR SERVICE

HOLLYWOOD CAFE
MOST UP-TO-DATE CAFE IN THE CITY
OPEN FROM 11:30 A.M. TO 3:30 A.M.
We Specialize in Chinese Dishes
CHOP SUEY—CHOW MEIN
For Outside Orders PHONE 133

PACIFIC
Stevedoring & Contracting
COMPANY LIMITED
General Stevedores and Contractors
Stevedores for Canadian National Railways
CABLE ADDRESS "PACIFICO"
HEAD OFFICE PRINCE RUPERT, B.C.

BALAGNO Florists
Phone Green 787 Box 1193

A CLASSIFIED AD IN THE DAILY NEWS WILL BRING
EARLY ADVERTISING COPY IS APPRECI

ROYAL PORTABLE
TYPEWRITERS
Price $87.50 to $97.50

FEATURING:
FINGER-FORM KEYS
MAGIC MARGIN
STANDARD SIZE KEYBOARD
NEW, SPEEDY SPACE BAR

UNDERWOOD AND SMITH-CORONA PORTABLES ALSO AVAILABLE

McRae Bros. Ltd

BALL WAS DRAW

(Continued from Page 6)

gave the opposition a . Morgan was very

did well for his first Sunberg is a grand "Brick" Eby a fast ceful partner. Corn- again outstanding but red a lot. Sid Alex- improved and shows every sign of becoming even better. Greer was always a stumbling block. Pat Wilson was fast and always a threat. His goal was a very neat effort. Ward and Yelland were good while Charlie Sunberg was very good on the wing. Standstead was fair. Robinson added strength when he arrived. "Brick" Eby showed that he can stage a comeback without much effort.

the best value

HEINZ
40th Anniversary SALE
VINEGARS
WHITE · CIDER

CFPR Radio Dial
1240 Kilocycles
(Subject to Change)

MONDAY—P.M.
4:00—The Don Harding Show
4:15—Stock Quotations and Int
4:30—Chico Valle
4:45—Magic Adventures
5:00—Music in a Mellow Mood
5:30—Don Messer and His Islanders
5:45—The Question Box
6:00—Supper Serenade
6:15—Martial Airs
6:30—Musical Varieties
6:45—Plantation House Party
7:00—CBC News
7:15—CBC News Round-up
7:30—Summer Fallow
8:00—Alberta Ranch House
8:30—Guy Lombardo Show
9:00—Musical Medley
9:30—Musical Program
10:00—CBC News
10:10—CBC News
10:15—Coalition Talk
10:30—Just a Memory
11:00—Weather and Fish Arrivals

TUESDAY—A.M.
7:00—Musical Clock
8:00—CBC News
8:15—Morning Song
8:30—Music for Moderns
8:45—Little Concert
9:00—BBC News and Comty
9:15—Morning Devotions
9:30—Summer Serenade
9:45—Coffee Time
9:59—Time Signal
10:00—Ellen Harris
10:15—Morning Melodies
10:30—Roundup Time
10:45—Scandinavian Melodies
11:00—Bernie Braden Tells a Story
11:15—Songs of Today
11:30—Weather Forecast
11:31—Message Period
11:33—Recorded Interlude
11:45—Medioda
12:00—Mid-Day Melodies

P.M.
12:15—CBC News
12:25—Program Resume
12:30—B. C. Farm Broadcast
12:55—Recorded Interlude
1:00—Intermezzo
1:30—Afternoon Concert
2:00—In Lighter Mood
2:30—Musical Program
2:45—Commentary—A Grant
3:00—Musical Program
3:15—Serenade
3:30—Divertimento

"Oh ,these are much too small. I can't even get them off!"

Rev. Earl Soiland of St. Paul's Lutheran Church, returned to the city Saturday afternoon by air from San Francisco where he attended a church conference.

K. F. Harding left by air today on a business trip to the Queen Charlotte Islands.

Advertise in the Daily News!

MACEYS EMERGE

(Continued from Page 6)

Totals	1127	1287	1136
WINGERS—			
Default			
KINGPINNERS—			
N. Kinslor	184	206	219
S. Comadina	180	201	172
G. Shenton	170	195	226
R. McCallum	193	139	198
J. Shenton	157	160	199
A. Pierce	207	228	272
Handicap	8	8	8
Totals	1099	1137	1294
SILVERSTREAKS —			
J. Long	180	217	132
Low Score	157	139	198
P. Roberts	220	210	196
R. Roberts	197	230	179
M. Smith	116	153	117
R. Smith	196	153	185
Handicap	66	66	66
Totals	1127	1168	1063
CLOVERLEAFS —			
G. Brodie	222	158	203
D. Hagblad	135	158	172
I. Keays	188	121	187
L. Keays	139	240	211
C. Silversides	221	218	171
Y. Turcotte	126	173	150
Handicap	65	65	65
Totals	1096	1133	1159
HEADPINNERS—			
A. McMeekin	226	238	195
T. McMeekin	126	377	123
N. Withers	183	167	203
M. Halvorsen	187	255	221
V. Wrathall	116	198	172
J. Comadina	235	202	210
Handicap	4	4	4
Totals	1077	1441	1128
PUSHOVERS—			
A. Whatman	227	183	143
E. Smith	174	211	161
J. Graham	225	244	252
M. Flynn	181	138	200
E. nAderson	140	147	114
J. Paul	277	241	173
Handicap	23	23	23
Totals	1247	1187	1071
B. C. MESSENGER—			
L. Swatfield	149	81	96
T. Smith	103	178	120
H. Swatfield	173	174	158
G. Smith	179	158	115
Handicap	74	74	74
Totals	678	665	563
MALKINS —			
J. Schild	149	147	200
E. Schild	87	153	150
R. Clavering	188	148	210
A. Taylor	185	124	252
Totals	609	572	812
MAPLE LEAFS—			
R. Thompson	150	202	239
J. Thompson	227	111	117
A. Shearer	147	165	126
R. Shearer	285	349	256
A. Hampton	63	76	73
H. Young	193	138	112
Handicap	122	122	122
Totals	1187	1163	1100

A. MacKENZIE FURNITURE LTD.
"A Good Place to Buy"
See Our Window Display of SIMMONS and RESTMORE Bedding
327 3rd Ave. West Phone 775

For

Cereals and

Cooking

for Beverages and

Babies
There is

No finer Milk in any can
ELSIE © The Borden Company Limited

Pure as can be!
Pours like Cream!
(Try the small size)
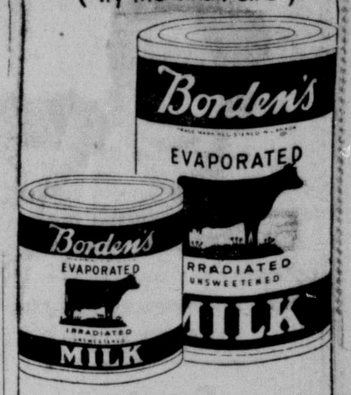

Borden's
IRRADIATED EVAPORATED MILK
"If it's Borden's, it's GOT to be good!"

RAILWAYS... Foundation of The World's Most Complete Travel System

Canadian Pacific

Canadian Pacific rail lines stretch 17,000 miles throughout Canada from Atlantic to Pacific. They form the major link in a chain of world travel service.

"Keeping 'em rolling" calls for terminals and workshops . . . continual upkeep, modern equipment and experienced personnel. This rail network is linked with Steamships, Air Lines, Hotels, Communications and Express to make Canadian Pacific the world's most *complete* travel system.

• RAILWAYS
• STEAMSHIPS
• AIR LINES
• HOTELS
• COMMUNICATIONS
• EXPRESS

Canadian Pacific SPANS THE WORLD

1949 is the year to see your Canada . . .
ask your Canadian Pacific agent for full information.

BLONDIE

By CHICK YOUNG

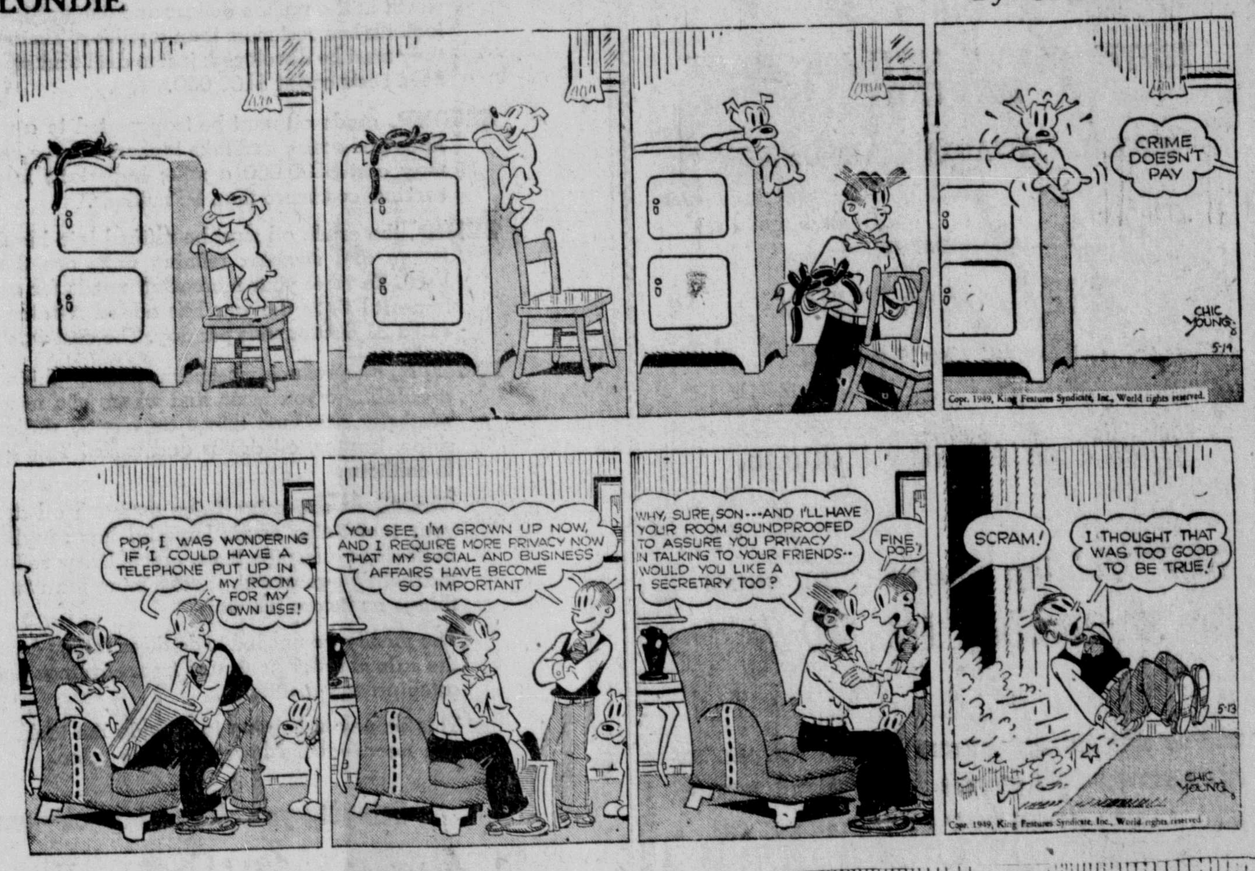

BUSINESS AND PROFESSIONAL

INTERIOR DECORATING
PAPER HANGING
SIGN PAINTING
R. RAHMER
PHONE BLUE 836

RADIO CLINIC
Satisfactory Service
CALL 53
Second Avenue West

HUNDEIDE
WATKIN'S DEALER
Seventh Avenue West
BLACK 890 Box 296

ARROW CABS
24-Hour Service
PHONE 646
and Courteous Service

PIANO TECHNICIAN
Tuning, Voicing and Repairs
MIKE COLUSSI
Phone BLACK 756
972 10th East

KINDLING WOOD
Sack Delivered
Saw and Operator
Available for Hire
B & W TRANSFER
Green 186

TOWN MACHINE WORKS
for SIMPLEX GAS and
DIESEL ENGINES
Service and Parts
Owners and users of Engines are invited to showroom to view our varieties and talk over equipment problems.

FOR YOUR
SAND CONCRETE WORK
CALL BLUE 939
J. SAUNDERS
Modern Equipment
Work Guaranteed

QUALITY REPAIRS
Downtrodden Heels and Worn Soles
SHOE HOSPITAL
Second Ave.

saw it in the News!
Advertise in the Daily News!

GEORGE L. RORIE
Public Accountant, Auditor, etc.
Income Tax Returns Compiled
Besner Block — Phone 387

HELEN'S BEAUTY SHOP
Permanent Waving
Beauty Culture in all its branches
204 4th Street Phone 655

HANDYMAN HOME SERVICE
GENERAL CONTRACTORS
Building and repairs of all kinds
Roofs, Chimneys — Oil Burners
PHONES
Black 687 Red 894 evenings
P.O. Box 1670

DR. P. J. CHENEY
DENTIST
SUITE 5, SMITH BLOCK
Phone 765 P.O. Box 1401

MATTSON'S
UPHOLSTERING
Phone BLUE 818 P.O. Box 526
330 Second Avenue
Prince Rupert, B.C.

A. P. GARDNER & CO.
CHARTERED ACCOUNTANTS
1118 Melville Street
VANCOUVER, B.C.

MARGARET McLEOD
OPTOMETRIST
ROOM 10, STONE BUILDING
PHONE
BLUE 593
P.O. Box 1184

Wells Cartage Ltd.
Complete Moving Service
Crating — Packing — Cartage
BLUE 780 RED 516

GETS WASHING DRY FAST!

BENDIX automatic Dryer

Pop the clothes in the porthole and set the dial—that's all you do!

Safely, *gently* the wash is tumbled in a satin-smooth cylinder while clean, heated air blows through. Like Bendix Washer, the Bendix Dryer *shuts itself off* when the clothes are ready.

FREE DEMONSTRATION
EASY PAYMENT PLAN
COME IN TODAY!

McRae Bros. LIMITED

FOR ALL YOUR PRINTING REQUIREMENTS
— SEE —
REGAL PRINTERS
PHONE 24
222 Second Ave. Box 423

WRATHALL'S PHOTO FINISHING
Developing, Printing Enlarging
QUICK SERVICE
Amateur and Professional Supplies

Prince Rupert Florists
300 3rd Ave. Box 516 Tel. 777
Flowers for All Occasions

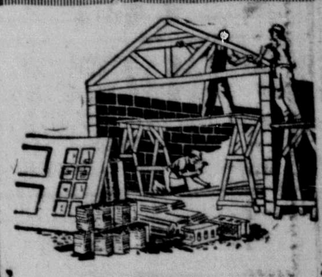

For Building Supplies
PHONE 363

MITCHELL & CURRIE LTD.
Builders and Contractors

Sunny Frocks
$1.49
For 2-4-6-Year-Old and 8-10-12-14-Year
Just another way of proving it pays to buy for cash. Choice assortment.
RUPERT PEOPLES STORE

Steamship Movements

For Vancouver
Sunday—ss. Coquitlam, 10 p.m.
Tuesday—ss. Catala, 1:30 p.m.
Thursday—ss. Prince Rupert, 11:15 p.m.

From Vancouver
Sunday—ss. Catala, 11 p.m.
Wednesday—ss Prince Rupert. 10 a.m.
Friday—ss. Coquitlam 1 p.m

For Alice Arm and Stewart
Sunday—ss. Catala, 11 p.m.

From Alice Arm and Stewart
Tuesday—ss Catala, a. m.

From Ocean Falls
Wednesday—ss. Prince Rupert 10 a.m.

For Ocean Falls
Thursday—ss. Prince Rupert, 11:15 p.m.

For Alaska
Wednesday—ss. Prince Rupert midnight.

From Alaska
Thursday—ss. Prince Rupert,

To Queen Charlotte Islands
Saturday—s.s. Coquitlam, 10 p.m.

From Queen Charlotte Islands
Sunday—ss. Coquitlam, a.m.

Advertise in the Daily News.

Heinz CONDENSED Soups
Great to start a meal. Delicious in sauces and casserole dishes.
A variety to suit every taste
57 S-197

DeLuxe Delivery
Phone 383 Phone
Prompt and Efficient Service
ANYTIME — ANYWHERE
Eytcheson & Ponder

FOR SALE
Large Safe, fire and burglar proof
For particulars see
B. C. FURNITURE CO.

Commodore Cafe
"Better Than Ever"
Best Food and Service in City
Phone 17 for Send-Out Orders
Third Ave. David Chow, Mgr.

Builders and Contractors
— NOTE —
New Roofing Paper, Red, Mineralized, 3-ply special, roll $4
B.C. FURNITURE CO. (121)

WANTED
Empty Beer Bottles
CITY TRANSFER
WILL COLLECT THEM AT YOUR DOOR
CARTONED OR LOOSE
WE PAY CASH
PHONE 950

CHIROPRACTOR
John F. L. Hughes, D.C., Ph.C.
21-22 Besner Block
Phone BLUE 442 for Appointment
HOURS
10:30 a.m. to 12:30 p.m. and 2 to 5 p.m.
EVENINGS
Monday and Friday, 7:30 p.m. for those unable to come during the day. RECEPTIONIST in attendance afternoons.

COTTAGE CHEESE
New Creamed — Fresh Made
VALENTIN DAIRY
Your Daily
ALL-WEATHER SERVICE

Prince Rupert's Reserve Army Unit

120TH HEAVY ANTI-AIRCRAFT BATTERY

ROYAL CANADIAN ARTILLERY

— HEADQUARTERS —
THE ARMOURY
6th Ave. W. Near McBride St.

Open each Monday 8.00p.m.

New Training Season commences
September 1st., 1949

JOINING THE RESERVE ARMY GIVES AN OPPORTUNITY OF ATTENDING A WINTER CAMP AT WAINWRIGHT, ALTA., AND A SUMMER CAMP AT VICTORIA, B. C.

You Saw It In The News!

OF TASTY MEALS AT THE
Rex Cafe
Chinese Dishes a Specialty
• CHOP SUEY
• CHOW MEIN
Second Avenue opposite Prince Rupert Hotel
7:00 a.m. to 3:30 a.m. — Phone 173 for Outside Orders

JOHN H. BULGER
OPTOMETRIST
★
John Bulger Ltd.
Third Avenue

SHIPS AND WATERFRONT

Was It a Scottish Trick?—H. M. C. S. Ontario Coming—Capt. John Boden Back

Art Baker, redoubtable skipper of the commercial yacht Caribou and super sport fisherman, is seriously wondering if his old pal, Joe Scott, whom he has been riding around with him on angling expeditions these last few years, is such a good friend after all. Either Joe is no friend or he is a mighty awkward fisherman, Art confided to a waterfront reporter last week. It seems that Art and Joe, together with Bob Douglas, took a little jaunt to Metlakatla Passage Sunday week on the assurance of Joe that the springs were running and there should be no difficulty in picking up a couple. Well, three men can't fish from a small boat at the same time, it seems, so they parked Art in the driver's seat with Joe and Bob to do the fishing. That did not turn out so well and, in a couple of hours or so, with nary a nibble, the frustrated fishermen decided it was time to head for home. But Art was not to be denied his turn and decided to give a demonstration of just what could be done with the right technique and touch. Presto! There was the strike and there the tug and then the battle! Sure enough, Baker was showing them up. Expert manoeuvering, in due course, brought a fighting silvery beauty to the surface and ready for the gaff and kill. And here is where the Scott man was to figure in the case. He lunged with gaff and Art has yet to figure out whether it was premeditated attempt to frustrate the landing of that fish or sheer wakwardness. In any case, it was a miss but Baker was still on the job and the outcome was the landing of the 20-pound fish but the shattering of Baker's prize rod. And that is why Baker wondered just what there might have been behind that Scottish fumble. Could it have been that Scott, failing himself, did not want to rival piscatorial adept to fill himself with glory? Ah yes, that's the rub, that is the question! "Yes, I wonder if that Scott is as good a friend of mine as he has been making out to be," ruminated Baker, apparently careless whether he was being quoted or not.

The port of Prince Rupert is to have a visit during the coming sumer from H.M.C.S. Ontario, flagship cruiser of the Pacific command of the Royal Canadian Navy based at Esquimalt. On a training cruise with naval reservists on board, H. M. C.S. Ontario is due in Prince Rupert Friday, August 5, and will remain until Monday, August 8. The Ontario will be making her visit to this port on the return southward voyage of a cruise which will take her to the Alaska ports of Kodiak and Juneau. Departing from here, she will proceed direct to base at Esquimalt. The Ontario, according to present cruising schedules, is to be the only Canadian warship to visit Prince Rupert this summer although H.M.C.S. Athabaskan and H.M.C.S. Crsecent are to be at Port Simpson August 5 to August 8 while the Crescent will visit Queen Charlotte Islands July 21 to July 23.

On her way to the Hecate Straits flat fishing grounds, Nelson Bros. Fisheries Ltd. Western Monarch was in port over the week-end from Vancouver. Capt. Charles Larkin, formerly of Prince Rupert, is in command of the Western Monarch. First mate is Alex Dutlie, another former Prince Rupert man.

Captain John Boden is back on duty as master of the Union Steamship Co.'s steamer Chilcotin on the Vancouver-Prince Rupert-Stewart run, having been on the bridge when the coastal liner arrived in port at 6 o'clock last evening from the south, sailing at 11 p.m. for the north whence she is due back tomorrow southbound. Captain Boden has been ashore in Vancouver for several weeks. Next trip the Chilcotin will be replaced on this run by the regular ship, Camosun.

Bright and early at 2:30 Sunday morning, Union steamer Coquitlam, Capt. Alf Aspinall, arrived in port from her fortnightly voyage to Masset Inlet points. The vessel sailed at 10 p.m. for Vancouver.

Harold Ponder left this morning by car on a week's trip to Vanderhoof where he will visit his daughter and son-in-law, Mr. and Mrs. James Crowe.

Try a Classified Ad for Results.

MARINE SCHOOL BUS—Designed for the Ontario Northland Railway to transport Eskimo children to school at Moose Factory on James Bay, this air driven craft—first of its kind in Canada—will make education available to children living in that part of the province. Drawing just 12 inches of water, the craft is 32 feet long with a spoonbill bow and is capable of carrying 30 passengers or five tons of freight. (C. P. Photo)

Advertise in the Daily News!
Classified Ads. Get Results.

T.S.S. PRINCE RU
SAILS FOR
VANCOUV
AND INTERMEDIAT
EACH THUR
at 11:15 p.m.
For KETCHI
WEDNESDAY MID
For Reservations or Call
CITY OR DEPOT
PRINCE RUPERT
CANADI NATION

DARRYL F. ZANUCK presents
OLIVIA de HAVILLAND
also starring
MARK STEVENS and LEO GENN
Capitol
A FAMOUS PLAYERS THEATRE
ADULT ENTERTAINMENT
the Snal Pi
TODAY to WEDNESDAY
7 p.m. - 9:05

For PICNIC OUTINGS
Lunch Boxes
With trays
Thermos Bottles
Paper Cups
Paper Plates
Paper Spoons
Paper Serviettes

THE VARIETY STO
Where Your Dimes are Little Dol
518 3rd Ave. W. Phone

Quality PRINTING
All Types
SUPPLIES FOR OFF
STATIONERY FOR H
GREETING CARDS
PENS AND PENCIL
DIBB PRINTING CO
BESNER BLOCK PHO

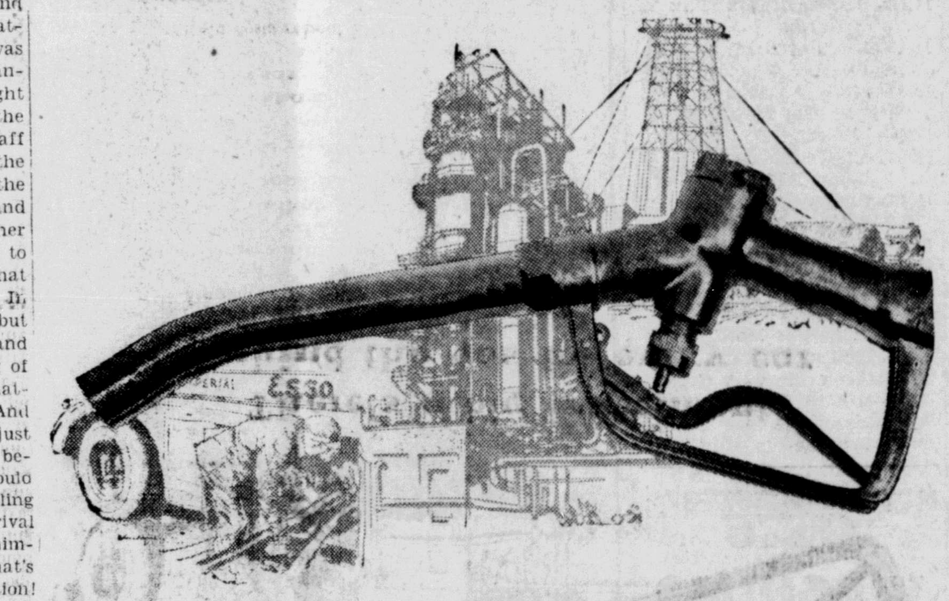

There's a big investment behind the gas for every car

Finding oil and bringing it to you—in the kind of products you need, and at low prices—is a big job and takes a lot of money. Behind that dependable supply are thousands of Canadians engaged in finding, producing, transporting, refining and marketing—working with tools that cost hundreds of millions. But the investment in those tools is your guarantee of adequate supply and minimum price.

FIRST, the oil must be found. This means expensive equipment and the risking of money in patient search. A single deep test drilling rig is worth half a million dollars and one unsuccessful well in the Alberta foothills has cost more than a million. Then when oil fields *are* found, they must be developed; just to drill and equip one well in the Leduc field costs about $100,000.

SECOND, crude oil must be transported to a refinery. Tank cars, pipe lines and ocean and lake tankers are the vehicles. A large pipe line may cost $100,000 a mile; Imperial's largest tanker, just put into service, cost more than $5 millions.

THIRD, the crude oil must be refined into hundreds of useful products. Large and complex refining units are the workman's equipment here. To meet your increasing needs for more and better products Imperial since the war has added refining capacity to process an extra 31,000 barrels per day. The cost was more than $30 millions.

FOURTH, the products must be marketed—this means they must be made available to you when and where you need them. The tools of the marketer are such things as service stations, truck fleets, coastal ships, barges, oil drums and tanks. This equipment, too, adds up to millions.

Canadians are using twice as much oil as in 1939. To help meet your increasing needs Imperial has sought and found new fields, built ships and pipe lines, erected new refinery units, installed new marketing equipment. It costs more than twice as much to do these things as before the war.

The money we needed to do these things came from borrowing, from the sale of investments and from earnings put back into the business after paying dividends.

This money is helping to provide the tools to bring you all the oil you need—at the lowest possible price.

Bringing you oil is a big job—and a costly one.

IMPERIAL OIL LIMITED

If you're interested in facts . . .

The price of a gallon of gasoline today is about the same as the price of a gallon of distilled water.

For years before the war the wholesale price of gasoline dropped almost steadily and although it has been caught in the general upswing of costs it has not increased nearly as much as other commodities.

Since 1939 the general wholesale price index has more than doubled but the petroleum products price index has advanced by less than two-thirds.

On its 1948 operations Imperial earned a profit equivalent to less than one cent a gallon for each gallon of products sold.

VANCOUVER, MAY 1

Dear Folks:

Just a few lines to tell of things to e pect in the next few weeks.

Silver Thermos jugs, many new pieces i silverware, newest creations in Coro Jewelle at popular prices. Latest in Rhinestone an Brilliant jewellery and scatter pins.

Fresh designs in engagement and weddi rings and watches.

In fact our stock will be sweetened up every line a good jewellery store should have. Please come and look around often.

JOHN BULGE

Bulgers

DON'T MISS THE FUN AT
LIMBERLO
For
FISHING, BOATING, HUNTING, SWI
DANCING . . . AND MANY OTHER S
Fun for the Whole Family at LIMBER
Make your reservations early and be sure
Happy Holiday in the Bermudas of the
FOR FURTHER INFORMATION CONTACT LIM
LODGE LTD. PHONE 563—OR UNION STE
OFFICES—PHONE 568.