PROVINCIAL LIBRARY VICTORIA, B.C.

VICTORIA, B.C. 165 MAY 31,-49

The Daily News

NORTHERN AND CENTRAL BRITISH COLUMBIA'S NEWSPAPER

Published at Canada's Most Strategic Pacific Port—"Prince Rupert, the Key to the Great Northwest."

VOL. XXXVII, No. 251. PRINCE RUPERT, B.C., MONDAY, OCTOBER, 25, 1948 PRICE FIVE CENTS

PHONE 112 STAR CABS

spute Over Berlin Is Again In Deadlock

a Vetoes Six-Nation Plan; ter-Offer Rejected By West

PARIS (CP)—Russia tonight vetoed the small power proposal for a compromise ending of the Berlin deadlock. The veto followed a vote in the United Nations Security Council with nine in favor and two—Russia and Ukraine—against the plan.

Russia's Andrei Y. Vishinsky had previously told the United Nations security council today that Russia was prepared to veto the small power compromise resolution on the Berlin crisis if it was brought to a vote.

With both arms flailing the air, Vishinsky denounced the six power resolution aimed at settling the crisis arising from the Soviet blockade of Berlin. He said it was unfair to Russia. The Berlin question should never have been brought before the security council in the first place, he said.

An authoritative source said today that the Big Three western powers had rejected a Russian counter-proposal to end the Berlin deadlock.

The security council met specially today to act on the compromise plan offered by six members of the council not involved in the Berlin dispute.

THE RED SIDE OF THE BERLIN BLOCKADE—This photograph shows the Russian leaders responsible for the present critical state of Russo-Allied affairs over the blockade of the German capital. The man with the airplane is the leading Soviet air expert, Major-General G. A. Alexanderov, and he is explaining to a group of lesser and more important Russians their theory as to how a Soviet fighter plane collided with a British transport plane last April. Seated on the left (smoking a cigarette) is Herlin Rakossovsky Schdarnov, a member of Marshal Vassily Sokolovsky's policy committee in Berlin. Schdarnov is reputed to be the hatchet man of the Russians who was selected to drive the western powers from Berlin. It is held as common knowledge that he was the person who engineered the Berlin blockade, and the real power behind Sokolovsky. In recent weeks Schdarnov has dropped from sight around Berlin. Meanwhile, the U.S. state department has announced that the Soviet government has placed new restrictions upon the movement of foreign diplomatic personnel which limits their travel to within the city of Moscow.

UVRES USSIA

ELES—The United will throw a large task force against f Alaska in winter ault next February. e more than sixty s and 30,000 sailors, marine corps com- of undisclosed

the first time in his- large an American anoeuvred so close ssia. Naval authori- hat as long as two cold weather am- ovements had been there is nothing new to take place early This is the first time t publicity has been matter.

SALES AHEAD

Savings Loan Series ur Million Above 1947

—Trend towards in- yroll deduction buy- ada's Saving Loan, , is emphasized in report issued in Ot- sales to date are an increase of over ver the same time es Two campaign. All port increases.—both es and civilians. men, railway employ- bank personnel are a greater extent. ed forces show an 00 increase or nearly per cent over Series

employees, with over are well over $1,000,- of 1947. plications total 135,- 118,382 last October.

EMPLOYMENT SETS RECORD

OTTAWA, (CP)—Employment in Canada hit another new peak during the first week in September, the Dominion Bureau of Statistics reports. It is estimated that 5,042,000 persons were working in that week—the largest number ever to hold jobs in Canada. It was an increase of 34,000 from the previous year.

ELEANOR WARNS AGAINST SOVIET

STUTTGART, Germany, (CP)—Mrs. Franklin D. Roosevelt told a meeting of German women that Sovietism must not be allowed to full the vacuum left by Naziism. She said that Sovietism must not be allowed to "carry on any of the same methods which created fear and hatred of other systems."

Are Heavily Fined For Illegal Hunting

FAIRBANKS—Five men who thought they could obtain cheaper meat by hunting instead of buying have lived to regret t he step. Convicted of having shot four cariboo in a reserve area north of Fairbanks they were fined $1,100 together with confiscation of expensive rifles. They lost the meat as well. Every ounce was confiscated and given to charity.

John Law, Scottish economist, founded France's First National Bank.

TODAY'S STOCKS

(Courtesy S. D. Johnston Co. Ltd.)

Vancouver	
Bralorne	7.30
B. R. Con.	.03
B. R. X.	.08
Cariboo Quartz	1.20
Dentonia	.01½
Grull Wihksne	.05
Hedley Mascot	.35
Pend Oreille	5.95
Pioneer	2.90
Premier Border	.03½
Privateer	.12½
Reeves McDonald	2.95
Reno	.07
Salmon Gold	.12
Sheep Creek	1.45
Taylor Bridge	.31
Taku River	.32
Vananda	.34
Congress	.03½
Pacific Eastern	.09
Spud Valley	.07
Central Zeballos	.01
Silbak Premier	.27
Oils—	
A. P. Con.	.23
Calmont	.50
C. & E.	6.00
Foothills	4.00
Home	9.95
Toronto	
Athona	.15
Aumaque	.18
Beattie	.60½
Bobjo	.10
Buffalo Canadian	.08¼
Consol. Smelters	123.50
Conwest	1.15
Donalda	.63
Eldona	1.13
East Sullivan	3.15
Giant Yellowknife	5.00
God's Lake	.46
Hardrock	.25½
Harrican a	.07½
Heva	.12
Hosco	.27
Jacknife	.03½
Joliet Quebec	.45
Lake Rowan	.06¼
Lapaska	.05
Little Long Lac	.72
Lynx	.08
Madsen Red Lake	2.43
McKenzie Red Lake	.33
McLeod Cockshutt	.91
Moneta	.33
Negus	2.18
Noranda	.54
Louvicourt	.60
Pickle Crwo	2.06
Regcourt	.04
San Antonio	3.80
Senator Rouyn	.56
Sherrit Gordon	2.40
Steep Rock	1.75
Sturgeon River	.15
Silver Miller	.36

LOCAL TIDES

Tuesday, October 26, 1948

High	8:21	16.8 feet
	20:11	17.7 feet
Low	1:40	6.2 feet
	14:10	10.5 feet

Bulletins

FRANZ LEHAR DIES

VIENNA—Franz Lehar, aged 78, composer of "The Merry Widow" and one of the last links with the light-hearted music of Vienna's past, died Sunday in Badischl, Austria. He had been ill for two years. A physician said death was due to cancer.

ARSON IN KELOWNA

KELOWNA—Six fires in a three-hour period on Sunday in the business area of this Okanagan Valley centre have been attributed by Fire Marshal Fred Gore to a fast-working fire bug. Razed in a spectacular blaze Sunday was the planing mill of the old Kelowna Lumber Co. but the loss was negligible as the building was being demolished. Five other fires were extinguished before causing much damage. Last week two other fires and the destruction of nearby Mission Creek school were blamed on an arsonist.

SOUGHT FOR MURDER

CRESTON—An extensive police search is under way throughout the Kootenay and Okanagan districts for a 30-year-old Indian, William Francis Swanson, charged with murder in the violent death of his wife on Friday. Police say the woman was beaten to death, apparently with a stick of wood.

EIGHT DIE IN CRASH

NEW ORLEANS—An Equadorian plane enroute to Honduras crashed Saturday in Mexico, killing eight members of the crew, the Civil Aeronautical Administration said on Sunday. The plane ran out of gas and tried to land at an air field near Cozumel, Mexico.

REVOLT IN PARAGUAY

BUENOS AIRES—A military revolt has broken out at Asuncion, capital of Paraguay, reports received from the Argentine-Paraguay frontier indicated. The political situation in Paraguay has been obscure since the five-month civil war ended there fifteen months ago.

GOV'T SEIZES MINES

PARIS—Minister of the Interior Jules Moch announced today that police had occupied about half of the key northern French mining fields which had been strike-bound for three weeks. Meanwhile, the Comunists are still promoting a general strike.

ACQUITTED OF MURDER

WHITEHORSE, Yukon—Mrs. Annie Hayden, Indian woman, charged with the murder of her white husband, John Hayden, was acquitted in territorial court here Saturday. Evidence showed that Hayden had "mistreated" his wife over a period of years and on the morning of the shooting had threatened to kill her.

TRUCK SINKS, MAN MISSING

SECHELT—One man is missing and three persons escaped death when a truck went into Garden Bay Lake, 25 miles north of here, Saturday night. Missing is I. H. Iverson, 35, fisherman of Pender Harbor. The truck left a narrow road skirting the lake and landed upright in fourteen feet of water.

Rupert Gets Hoop Finals

Senior B Title of Province to Be Decided in Prince Rupert

Provincial Senior B basketball finals will be played in Prince Rupert next March. W. F. Stone, who was in Victoria to attend a meeting of the British Columbia Amateur Basketball Association, sent word today to Don Forward, secretary of the local Association, of the decision to play the finals here. Judging from his wire, Stone had to put up a fight to get the venue at Prince Rupert.

Local All-Stars are the current Senior B champions, having won the title at Port Alberni last spring.

THE WEATHER

Synopsis

An intense storm was nearing the northern British Columbia coast this morning and gale warnings have been issued for all exposed coastal areas. Rain will spread southward to the lower mainland and eastward into the Cariboo early this afternoon and across the entire interior tonight. The weather will become showery tomorrow in the wake of the storm with improving conditions tomorrow afternoon.

Forecast

Queen Charlottes and North Coast — Continuous rain this afternoon. Cloudy with showers this afternoon and tonight. Clear tomorrow. Southeast gales (50 m.p.h), decreasing to southwest (30) this afternoon and shifting to northwest (25) tomorrow morning. Little change in temperature. Lows tonight and highs tomorrow: Port Hardy 45 and 55, Massett 50 and 50, Prince Rupert 40 and 50.

FRENCH GENERAL IS LAND CHIEF

General de Tassigny Second in Command to Western Union Under Montgomery

LONDON, (CP)—A [illegible]-year old stern [illegible] who carries [illegible] wounds [illegible] appointed head of Western Europe's land forces.

General Jean de Lattre de Tassigny is the land chief under Field Marshal Montgomery who heads the [illegible] forces of the Five Power Western Union.

De Tassigny was born near the little village of Mouilleron-en-Paretz in Vendee, Western France, where his 89-year old father is still mayor of the community.

BY-ELECTIONS BEING HELD

Federal Voting Today in Rosthern, Saskatchewan and Algoma East, Ontario

OTTAWA, (CP) — Two federal by-elections are being held today in Rosthern, Saskatchewan, and Algoma East, Northwestern Ontario.

In Algoma East contest External Affairs Minister L. B. Pearson is seeking to win a seat in Parliament. He is being opposed by John Fitzgerald, Blind River, Social Credit, and Lorne Callahan, Sault Ste. Marie, C.C.F.

The Rosthern contest is between W. A. Boucher of Hoey, Saskatchewan, Liberal; P. G. Makaroff, Saskatoon, C.C.F., and George Beilharts, Saskatoon, Social Credit.

The Progressive-Conservatives did not nominate in either riding.

Both seats were firmly held by Liberals and the results of the voting are considered as being of major importance to the Liberal government.

AIR PASSENGERS FARES BOOSTED

ANCHORAGE — Passenger fares between here and Seattle by air are being boosted. the new rate is $92 compared with the old fare of $70.

THE BLACK FOREST

Germany's Black Forest is so named because of its preponderance of dark evergreen trees.

NAMED FOR CAPETOWN

Capeskin is named for its port of loading, Capetown, South Africa, and comes from a small African sheep.

ORS AT NAVAL "OPEN HOUSE" WHAT CHATHAM HAS TO OFFER

as a revelation for the callers who attended House" at H.M.C.S. Chatham, Prince Rupert's anadian Naval Volunteer Division on Saturdsee the extensive and up-to-late equipment mmodious and well appointed premises which en provided here not only for the training but tainment of members division for which a of at least sixty must enlisted if the unit is ined here.

welcomed by Lt. Cdr. Rae, officer command- his staff and escorted ers of the training and rative staff, saw care- out displays of modern and aircraft models, ion, navigation, com- ons and detection de- the administration and annex and arma- d combat equipment in hall where there was showing of a colorful picture taken frmo Warrior, aircraft, during from Halifax to Es-

and new chief and petty canteen, open for the e, was also a centre of as well as the other of recreation and social such as the wardroom men's canteen, badmin- basketball courts, etc. day's proceedings came lusion with a dance in ening when music was by the Four Dukes Or- During the evening Lt. D. McRae and other of- took to the platform to the guests and explain ed for recruits and expound the benefit and attractions which the Navy had to offer. They appealed for the active interest of the community in doing everything possible to retain H.M.C.S. Chatham at Prince Rupert.

APPLE DAY MADE GOOD

Apples by the box, apples by the bag, apples by the apple were given widespread distribution during the Prince Rupert Gyro Club's Apple Day sale over the week-end. Gyros and assistants were on the streets hawking their luscious ruddy wares from morning until night Saturday. Yesterday they took to the road to deliver no less than 225 boxes.

Apple Day Chairman Grant Stewart could make no announcement today as to the financial proceeds for the playground fund other than that more than the $235 of last year was sure to be realized.

Assisting the Gyros in the street sales were High School girls Donna Kerrighan, Joan Ketcheson, Marie Guynup, Ruth Leavitt, Beth Astoria, Pat Tipton, Coral Brentsen, Enid Sedgewick and Connie Seppala.

Military Alliance of Canada With U.S. and Western Europe Nations

Latter Are Meeting Today—Call to Go Out After Presidential Election

PARIS (CP)—Foreign ministers of the Five-Power western union met today with a possible military alliance with Canada and the United States reported foremost on the agenda. Authoritative British and American sources said the linking of the Brussels union with the North American powers in a North Atlantic pact will be the central theme of the sessions which began this morning.

Invitations to a portentious conference to draft a military alliance between North America and Western Europe probably will go out soon after next week's United States presidential election.

Countries expected to take part in the initial phases are the United States and Canada and Europe's western union powers —Great Britain, France, Belgium, the Netherlands and Luxembourg.

PRITCHETT ELECTED

VANCOUVER—Harold Pritchett, Vancouver, one-time international president of the International Woodworkers of America (CIO), was unanimously elected Sunday to lead the newly-formed Woodworkers' Industrial Union of Canada. Ernie Dalskog, district president of the I.W.A., will be his vice-president. The elections wound up a two-day inaugural convention of the W.I.U. here.

Truman May Get 60-70 Percent Of Labor Vote

Two Great Labor Organizations Plan To Support President In United States Elections

By CLYDE BLACKBURN
Canadian Press Staff Writer

WASHINGTON—Trade unionists in the United States have shown in the past that they will listen politely when their officers tell them how to vote—and then vote just as they please. For that reason, it is anyone's guess how the 20,000,000 members of American unions will vote in the Nov. 2 presidential election.

But newspaper and other surveys indicate the vote of organized labor will be divided something like this: President Truman, between 60 and 70 percent, Republican candidate Thomas E. Dewey, between 30 and 40 percent; and Henry Wallace and his Progressive party ticket, possibly five percent.

Both the American Federation of Labor and the Congress of Industrial Organizations Political Action Committee, through their top executive officials, have come out for Truman.

This is not as much because they like Truman as because they dislike the Republicans for the Taft-Hartley labor law and other policies. The labor law, named for its sponsors, Senator Robert A. Taft (Rep., Ohio) and Representative Fred A. Hartley (Rep. N.J.), was passed during Truman's term, but it was pushed through against his veto by the Republican majority in Congress.

Labor's support of Truman also is in some measure a hangover from the almost-solid support which the Democratic regime got from the unions during the four election campaigns of the late President Roosevelt.

ALL-OUT EFFORT

In many districts, leaders of organized labor are making an all-out effort to defeat Republicans who voted for the Taft-Hartley law.

This is particularly true in West Virginia, where it has been forecast that the whole Democratic ticket will win. That would mean less of a Senate seat now held by Republican Chapman Revercomb.

Denunciation of Truman by John L. Lewis, head of the United Mine Workers of America, may swing some votes away from the Democratic side. Lewis has between 400,00 and 500,000 members.

But he similarly turned agains Roosevelt in 1940 and the latter polled his usual heavy labor vote, even in centres where the mine workers are powerful.

New York, California and Illinois are believed to offer the best support to Henry Wallace, but observers agree that the Progressive party movement will not make much of a dent in the balloting.

But even with a lion's share of labor vote, Truman is not given much chance to win the election. What might save him, many observers here believe, is the now-impossible 11th hour retirement of Progressive and States-Rights opposition, in the hope of ensuring a Democratic regime as the lesser of two evils.

An independent daily newspaper devoted to the upbuilding of Prince Rupert and all communities comprising northern and central British Columbia
(Authorized as Second Class Mail, Post Office Department, Ottawa)
Published every afternoon except Sunday by
Prince Rupert Daily News Ltd., 3rd Avenue, Prince Rupert, British Columbia
G. A. HUNTER, Managing Editor. H. G. PERRY, Managing Director.
MEMBER OF CANADIAN PRESS — AUDIT BUREAU OF CIRCULATIONS
CANADIAN DAILY NEWSPAPER ASSOCIATION
SUBSCRIPTION RATES
City Carrier, Per Week, 20c; Per Month, 75c; Per Year, $8.00.
By Mail, Per Month, 50c; Per Year, $5.00

Their Case is Ours

IF ONE WERE INCLINED to look on the dark side of things it would be easy to believe that liberty is a dying cause. In our tortured world there are millions in whom the urge to be free has burned to grey ashes, the dull hope of survival. They have lived too long in the shadow of fear, fear of hunger and imprisonment and torture and death for themselves and those they love. They have known the power of a wickedness that has wiped out for them, the kindlier teachings of two thousand years. Where they look forward at all their despairing vision sees no farther than tomorrow's food and tomorrow's safety.

Let us not imagine that their case is not our case. They represent much more than half the people of Europe who dare not think or act for themselves. They occupy more than two thirds of its acres. It is these hopeless millions who make the threat of another war so terrifying.

We still believe that the little, undying spark in the human spirit that demands freedom is everywhere, ready to break into flame. It is easy for us to believe. We have not lived under so near a threat. We devise and control and administer our own institutions. We think and act and speak as we choose. Not so the most of Europe. They are without food, and must be fed. But our obligation goes further than that. They are without hope. We have to help these shrinking millions to want to be free again. Peoples who believe in freedom are the only hope, the only protection against the rapacious dreams of deposits big and little who would despoil a world.

Only free people dare to be generous. Only free people can think as a world, with understanding of a world and consideration for its peoples. We have something to offer besides bread, something more precious and enduring. It is the confidence that man, made in the image of God, need not be subject to any deposit, whether that deposit be a matter of misadventure or of our own tangled thinking and contriving.

Yes, we have to make those milions, who have learned to bow and compromise and accept, want to be free again.

That is what makes us wonder that so many people seem to be ready, so willingly, to sacrifice their personal, God-given rights for that mess of pottage that they call security. The people of Europe have learned to earn a measure of such safety, by cringing before authority. To make them want to be free, shall we offer them only a little different brand of cringing, or the blue sky where only God is man's master?

U.S. ELECTION

EARLY NEXT WEEK the United States elections will be held. The outcome will interest the world for the time has long since past when American polling concerned only the nation actually voting.

The times are perplexing and uncertain. No one, with any degree of certainty, can foretell how the balloting will go. The Republicans, from the very commencement of the campaign—perhaps from conviction, or as a form of strategy—have tried to make it appear that, once nominated, there could be no further question about Thomas Dewey's occupancy of the White House. Republican policy has been clothed in restraint. While there has not been aloofness, the G.O.P. would like to have a majority converted to the belief that any choice, other than that of Dewey, is quite hopeless.

Truman, in his hammer-and-tongs campaign, is still going strong. His train stops wherever there are people. No village is too small to be neglected and his line is homey and understandable as he talks from the rear platform.

COTTAGE CHEESE
New Creamed — Fresh Made
VALENTIN DAIRY
Your Daily
ALL-WEATHER SERVICE

WRATHALL'S
PHOTO FINISHING
Developing, Printing
Enlarging
QUICK SERVICE
Amateur and
Professional Supplies

- GYRO -
HOEDOWN
FRIDAY, OCTOBER 29
All Proceeds in Aid of the Gyro Swimming Pool
ORMES · DRUGS

Letters to the Editor

APPRECIATION AND REQUEST

Editor, Daily News:

Please permit me to express my sincere thanks, to you and your paper for the publicity and support that you gave me in my campaign to obtain clothing that was so urgently needed by a widowed mother and five children.

I also wish to take this opportunity of thanking the many Prince Rupert citizens that so generously donated in response to my appeal. This gratifying response only goes to prove once again the kindheartedness of the citizens that has so often been displayed in the past.

This same family have been notified to vacate immediately. I would therefore be very grateful to hear from anyone that knows or has a suitable cabin or house at reasonable rent.

Thank you Mr. Editor.

MRS. ROSS RICHARDSON.

QUESTION FOR CLAY

Editor, Daily News:

Re your editorial "Why Free Ilse Koch."

It would indeed be interesting to know the naswers to your question.

Since you found it appropriate to draw your readers' attention to the fact that this woman's sentence had been commuted, would it not be equally as appropriate to follow up the matter by writing to General Lucius Clay enquiring into the facts and reasons for his action and then again inform your readers?

Thanking you, Mr. Editor, for your courtesy in providing space for this letter.

HUGO KRAUPNER.

GEORGE FRIZZELL 88 YEARS TODAY

Real Pioneer of District Keen and In Good Health

This is the eighty-eighth birthday anniversary of George Frizzell, who ranks among Prince Rupert's earliest pioneer citizens. His many friends will be happy to know the day finds him in his usually good health and will extend their good wishes.

It was after he started developing the hot springs on the Skeena River that was overcome by a stroke and, despite the fact that he was well along in years at that time, he succeeded in making a satisfactory recovery.

Mr. Frizzell came to Prince Rupert during railway construction days. There are not many who came north any earlier to remain permanently. He has personally watched the development of the city from long prior to incorporation. He spent quite a while in Port Essington.

Mr. Frizzell became established in the meat business in Prince Rupert and conducted a butcher shop on Third Avenue for many years. He served as an alderman and was active in general business and social life.

AIR PASSENGERS

To Vancouver — Dr. R. G. Large, A. M. MacNee, J. S. Milton, A. K. Decker, F. Perry, P. Jensen, J. Shoemaker, J. K. Morin, Mr. and Mrs. Brown, Ada Smith, G. G. Messerschmidt.

From Vancouver—G. G. Messerschmidt, H. Hale, J. Wong.

From Sandspit—G. Hemmons.

George Lindsay arrived from Massett and was taken from the Camosun to the Prince Rupert Hospital by the city ambulance yesterday afternoon.

COLORFUL HISTORY—

ANECDOTES OF HAZELTON—WIRE BRIDGE, ROBBERY, GUN-A-NOOT

(By W.J.R.)

The history of that "big land way up yonder" known generally as Skeena and Omineca, remains a closed book to the thousands who today travel on and over it by rail, highway and plane. Perhaps they think nothing ever happened and feel indifferent. But there have been plenty of events and incidents full of drama and romance, passion, achievement and humor. Life has been lived to the full and truth has again been found stranger than fiction.

The earliest pathfinders take one back, well beyond the century mark. It was across this virgin wilderness that one, Sir Alexander Mackenzie emerged to sight the Pacific at a point south of Prince Rupert. Today, that same wild and beautiful region is known as Tweedsmuir Park.

The junction of the Skeena and Bulkley rivers has long been a natural meeting place. It was near there, Indians fashioned the first bridge ever built across the canyon. Swinging, and Lord knows frail enough looking, it nevertheless served for many years. To the engineers, surveying for the Grand Trunk Pacific, it was something of unending interest and novelty.

Stout wire was found useful in making the bridge. And thereby hangs another tale. Long before railways were heard of in the west an attempt was made to link America with Europe by laying a cable across the narrow Strait of Behring—Just a step from the far north into Siberia.

To Col. Bulkley, United States Army officer, was entrusted direction of an expedition to Alaska. There was, of course, rivalry. By the time he reached what is now called Northern British Columbia, the Atlantic cable was completed. And so, seeing no point in going further, the colonel, after whom the Bulkley Valley was named, abandoned equipment and returned home.

NEW HAZELTON BATTLE

For three hours, once, New Hazelton was a battlefield. This was during the forenoon of Tuesday, April 7, 1914. The fight was between bank robbers and citizens. The casualty list was restricted to the bandits—said to have been Russians. Three were shot dead as they tried to leave the bank, firing as they ran. Three died from wounds. One got away.

It was on April 6 that a $60,000 payroll money arrived from Prince Rupert for the Union Bank. This was not advertised, but somehow, the gunmen knew. New Hazelton was full of all sorts and conditions of men. Two thousand alone were at work on a tunnel near town. Shortly after ten, Tuesday morning, Mr. Tatchell, bank manager, came down to business and stepped across the threshold of the plain little

(Continued on Page Six)

To make sure you're getting
FAST-ACTING
ASPIRIN
FOR HEADACHE
look for the BAYER cross on the tablet

Steamship Movements

For Vancouver

Sunday—ss. Camosun, 11 p.m.
Tuesday—ss. Cardena, 1:30 p.m.
Thursday—ss. Prince George, 11:15 p.m.
Friday—ss. Catala, p.m.

From Vancouver

Sunday—ss. Ca
Wednesday—ss. 10 a.m.
Friday—ss. Co

For Alice Arm, Port Simpson

Sunday—ss. Ca

NOTICE OF REDEMPTION
GOVERNMENT OF CANA
3¼% Refunding Loan Bonds
Dated November 15, 1937 Due November 15,
NOTICE is hereby given to all holders of outstan 3¼ per cent Refunding Loan Bonds dated Nove 15, 1937, due November 15, 1951, of the Gov ment of Canada, that, pursuant to the provi thereof, all the outstanding bonds of the said issue hereby called for redemption and prior payment entirety on November 15, 1948, at any Agency Bank of Canada, at the principal sum thereof surrender of said Bonds with the May 15, 1949 subsequent coupons attached. Interest on all said shall cease to accrue from and after Nove 15, 1948.
OTTAWA, September 1948
THE GOVERNMENT OF T By: BANK OF CANADA, Fiscal

FREE CLINIC A
HARD OF HEAR
MONDAY, TUESDAY AND WEDN
October 25, 26 and 27
THE PRINCE RUPERT HO
Phone 437
CLINIC OPEN 10 A.M. TO
If you feel that your hearing ability is failing, be come in and discuss your hearing problem with trained hearing consultant. There is no cost, no ob
Have Your Heari Tested Free
Learn for certain if your hearing is normal, or if suffering any degree of hearing loss. Even if already wearing a hearing aid, drop in for a free tometer test to see whether or not your present ai erly compensates for your degree of loss.
See the World's Foremost Hearin
—with the "Magic Silver Circuit!"
THE NEW Beltone MONO-PA HEARING AID
No appointment necessary. Just come in. Free Booklet on De all who call. Pick one up for yourself or a friend or rela
E. C. GORLING—Noted authority on Fitting Aids. 17 years experience.
RUPERT RADIO & ELECTRIC, representatives teries and Service, Prince Rupert, B.C.

WHAT PRICE DEMOCRACY?

Democracy is without price . . . no one can ever take it for granted or assume it is paid for in full. It is an inheritance we are duty bound to pass on . . . not only to the next generation, but to our fellow men everywhere who have yet to enjoy its full benefits.

Democracy grew from a great ideal . . . that all men are born free and equal and are deserving of the same privileges. It can live on only if we constantly strive to fulfill this ideal and protect the priceless freedoms won.

Moderation is one of the chief safeguards of democracy. By being moderate in our thinking, in our actions, and in our pleasures, we are living democratically.

As The House of Seagram has so often stated, by being moderate in all things, including the enjoyment of whisky, we are acting for the common good.

Men who Think of Tomorrow Practice Moderation Today!

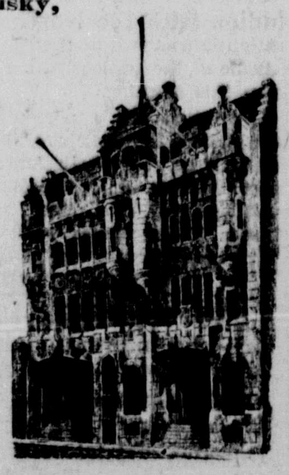

THE HOUSE OF SEAGRAM

This Advertisement is not published or displayed by the Liquor Control Board or by the Government of British Columbia.

• BUSINESS AND PROFESSIO

GEORGE L. RORIE
Public Accountant, Auditor, etc.
Income Tax Returns Compiled
Besner Block — Phone 387

PAPER HANGING AND WOOD FINISHING
Latest Shades, Styles and Colors
J. P. MOLLER
Phone BLUE 155

DR. P. J. CHENEY
DENTIST
SUITE 5, SMITH BLOCK
Phone 765 P.O. Box 1401

PIANO TECHNICIAN
Tuning, Voicing and Repairs
MIKE COLUSSI
Phone BLACK 756
972 10th East

MATTSON'S
UPHOLSTERERS AND FURNITURE REPAIRS
Plastic Materials
Rubber Mattresses
Drapes Curtains
Bed Spreads Cushions, etc.
Second-Hand Furniture
Phone Blue 818 P.O. Box 526
330 Second Avenue
PRINCE RUPERT, B.C.

JOHN F. L. HUGHES
Chiropractor
21-22 BESNER BLOCK
P.O Box 894 Phone Blue 442

PRINCE RUPERT BOTTLE COLLECTOR
PHONE RED 751

Serving the Fisheries Industr
Wells (P.R.) Ltd.
Cartage, Labelling, Weighing
BLUE 780 BLUE 980

COW B
BOAT W
A. P. CRAWLEY
Designing —
Fine Workmanship
Agents for Kerm
Engine

FOR YO
ROCK and CO
WOR
CALL BLU
M. J. SAU
New, Modern
All Work Gua

MARGARET
OPTOMETR
In New O
ROOM 10, STONE

New Pho
BLUE
P.O. Box

HELEN
BEAUTY
Permanent W
Beauty Cultu
all its bran
204 4th Street

HANDYM
HOME SER
GENERAL CONTR
Building and repairs
Roofs, Chimneys —
PHONES
Black 687 Red

QUALITY RE
For Downtrodde
and Worn S
MAC SHOE HO
Box 774

Invisible Joints
WITH
GYPROC
FIREPROOF
WALLBOARD
a
w Low Price, $1.92 per 4x8 sheet
ALBERT & McCAFFERY LTD.
— LUMBER — BUILDING SUPPLIES
PHONE 116

XMAS BANQUET FOR PIONEERS

Women's Co-ordinating Council Again Organizing for Affair

The annual Pioneers' Christmas banquet will be held Tuesday afternoon December 21, in United Church Hall, according to decision reached by members of the Women's Co-ordinating Council at a meeting held in the Civic Centre.

This year, as in previous years all citizens who are 70 years old or more will be eligible to attend the banquet which is sponsored by the Co-ordinating Council.

Under the chairmanship of Mrs. A. L. Haines, president, the meeting named the following committees:

General convener, Mrs. Thomas Boulter.

Entertainment, Mrs. J. S. Black. Canadian Legion W. A.; Mrs. Norton Youngs, Canadian Club, and Mrs. H. L. Haines, Rebekah Lodge.

Invitations—Miss E. Kinnaird and Mrs. J. P. Moller.

Soliciting committee—Mrs. W. J. Lineham, Queen Mary Chapter, I.O.D.E., and Mrs. C. G. Ham, Presbyterian W. A

Transportation—Miss E. Kinnaird.

Decorating—Mrs. A. L. Holtby, Anglican W.A.; Mrs. A. Hamilton, Women of the Moose; Mrs. George Cook; Pentecostal W.A., and Mrs. Jens Munthe, Municipal Regent, I.O.D.E.

Those present at the meeting were Mrs. A. L. Haines, Mrs. T. Boulter, Mrs. G. Rudderham, Mrs. J. P. Moller, Mrs. J. S. Black, Mrs. N Youngs, Mrs W. J. Lineham, Mrs. C. Ham, Mrs. L. Holtby, Mrs. A. Hamilton, Mrs. G. Cooke, Mrs. J. Munthe, Mrs. T. Sollien, Mrs. J. Armstrong, Mrs. John Johansen, Mrs. A. T. Parkin, Mrs. C. Strand, Mrs. L. Doiron and Mrs. Wakesdale.

Train Schedule

For the East—
Monday, Wednesday, Friday—8 p.m.
From the East—
Tuesday, Thursday, Saturday—10:45 p.m.

Local News Items...

John Denning left on this afternoon's plane for a trip to Queen Charlotte Islands.

● Your date of the week—Hallowe'en Hoedown, Civic Centre, Friday night. Be a Hill Billy for a night. (254)

Miss Ada Smith left by air today for Vancouver enroute to Kamloops where she will visit her mother who is ill.

● Prince Rupert Ski Club meeting, Civic Centre, Tuesday, 8 p.m. All interested invited to attend. (252)

A. MacNee, A. K. Decker and J. F. Milton, representatives of the Nicholson Creek Mining Corporation, who have been inspecting the company property situated about two miles from Usk, left by plane today for their homes in Seattle.

A door-to-door canvas of the business section was in progress today by members of the "Poppy Day Committee' taking orders for poppy wreaths and poppy decorations for business premises on "Poppy Day."

Staff Sergeat G. A. Johnson, provincial police, returned to the city on the Camosun yesterday afternoon from a trip to the Queen Charlotte Islands on official business. Mrs. Johnson, who has been south on escort duty, returned on the Cardena last night.

Mrs. F. C. B. Cummins of New Westminster will entertain at tea Friday afternoon at Jericho Joint Officers Mess in honor of Mrs. Vernon Ardagh who will leave shortly with her husband to reside in Prince Rupert. —Vancouver Sun (Thursday).

● Sheardown's will have a carload of Telkwa Potatoes available Oct. 25 or 26. Quality guaranteed! Price $3.75 per 100 lbs. delivered to your house. To take advantage of this price orders must be placed by Oct. 26 at latest. Save yourself some money by having potatoes delivered from the car. (252)

ORIGIN OF STAMPS

The first postage stamps were issued in Great Britain in 1804.

J. W. Burns, manager director of the British Columbia Credit Union League, returned by plane this afternoon to Vancouver after spending a few days here and at Terrace.

K. F. Harding, general manager of the Prince Rupert Fishermen's Co-operative Association, returned to the city on this afternoon's train from a business trip to Vancouver.

James Wong, Terrace cafe proprietor, who has been on a trip to Vancouver and Toronto, arrived in the city on Saturday afternoon's plane on his way back to the interior.

James Stuart, son of Mr. and Mrs. D. C. Stuart, was taken ill last week but prompt attention brought about recovery. He is still at home and progress is satisfactory.

William Larmer, for years clerk in the W. J. Larkworthy store at New Hazelton, left there some time ago to take over a government post in Old Hazelton. Mr. Larmer was in Prince Rupret recently.

Citizens of Prince Rupert

Please take notice that I, David Owens, have taken over the business registered as Prince Rupert Bottle Collector. I will give my customers the same courteous service they received from Mr. Weiss and I sincerely hope for their continued co-operation.

DAVID OWENS.

● The Prince Rupert Fishermen's Co-operative Association's store in Cow Bay will be closed for stock taking on November 2, 3 and 4. (260)

Paul Shannon sailed last night on the Camosun for Vancouver enroute to Yakima, Washington, to join his parents, Mr. and Mrs. L. M. Shannon, who recently left the city.

George Messerschmidt of Chicago, auditor for the Audit Bureau of Circulations, was in the city over the week-end making the annual inspection of the circulation records of the Daily News. He arrived on Saturday afternoon's plane and returned to Vancouver by today's plane.

● Moose meeting to be held at the Moose Temple on Tuesday, Oct. 26, will be to celebrate Mooseheart Day . Past Governor Jim Bacon will be chairman. Dinner will be served by the men's social committee at 7 p.m. sharp, to be followed by an entertainment program by the Women's Chapter, after which the evening will be taken up with dancing. Members and their wives, and the Ladies of the Chapter with their husbands are invited. (251)

SILVER WEDDING IS CELEBRATED

It was the twenty-fifth wedding anniversary of Mr. and Mrs. J. Harry Black yesterday and to mark the occasion their children—Mrs. Don Norton, Miss Wanda Black and Larry Black—invited a number of friends in to the family home during the late afternoon for a reception. Congratulations and best wishes were renewed to the bride and groom and many silver gifts were also brought as tangible expressions of the felicitations.

Mrs. W. A. McBroom and Mrs. L. C. Griffiths assisted in the serving of delicious refreshments.

H. A. Stewart, pioneer of Stewart, who has been on his first trip south in many years, arrived on the Camosun Friday afternoon from Vancouver and sailed last night on the Cardena for his Portland Canal home.

Baby's Colds
Relieve miseries direct —without "dosing"
RUB ON VICKS VAPORUB

FOR YOUR
'CHICKEN IN THE ROUGH'
CALL RED 705
CIVIC CENTRE DINING ROOM

WEAK, NERVOUS CRANKY "Every Month"?
Then Try This Remarkable Medicine!
Are you troubled by distress of female functional monthly disturbances? Does this make you suffer, feel so *nervous*, weak, tired—at such times? Then do try Lydia E. Pinkham's Vegetable Compound to relieve such symptoms!
In a recent test it proved very helpful to women troubled this way. You *owe it to yourself* to try it.
Pinkham's Compound is what is known as a uterine sedative. It has a soothing effect on *one of women's most important organs.*
For over 70 years thousands of girls and women have reported benefit. Just see if you, too don't report excellent results. *Worth trying!*
NOTE: Or you may prefer LYDIA E. PINKHAM'S TABLETS with added iron.
Lydia E. Pinkham's VEGETABLE COMPOUND

Hunting » « Jackets
— AT —
Sale Prices
Canvas Hunting Coat, waterproof treated, with rubberized extended skirt.
Reg. Price $19.75 SPECIAL PRICE $13.45
Canvas Shell Jacket, rainproof treated, long sleeves and wool lined.
Reg. Price $8.25 SPECIAL PRICE $5.95
Fine quality Windbreaker, rainproof treated, wool lined.
Reg. Price $16.50 SPECIAL PRICE $11.45
Fine quality, lightweight Hunting Coat, waterproof treated, large pockets in the back, double fabric throughout, comfortable and practical.
Reg. Price $18.50 SPECIAL PRICE $12.95
WATTS & NICKERSON The Men's Shop

KIN GATHER WOOD FOR FIRES

Kinsmen turned scroungers yesterday afternoon as the three Hallowe'en fire committees turned out to gather wood for the annual shell-out fires.

At the Canada Packers new plant two Kin parties turned up with trucks and working crews bent on the same mission but as it turned out they were after different woodpiles.

The Conrad fire committee, under chairman Charles Collins, did a clean-up job at two spots and managed to get two fair loads of scrap material for the witching night. Sid Elkins and his party responsible for the celebrations planned for the Gyro Park, had similar success as did Stan Saville's Totem Park crew.

Modern Etiquette

By ROBERTA LEE

Q. When a man and a woman are eating in some public place and another man stops at their table to talk with them for a moment, should both rise?

A. The man should rise, but the woman should remain seated.

Hotel.. Arrivals

Prince Rupert

A. MacNee, J. F. Milton, A. K. Decker, Seattle; S. A. MacDonald, Terrace; W. M. McIntyre, W. M. Young, Vancouver; F. Perry, Vancouver; C. M. Nellis, Victoria; J. E. Fookes, Vancouver; Major W. W. Mathers, Vancouver; H. B. Scott, Vancouver; G. G. Messerschmidt, Chicago, Ill.; O. Hoskins, Smithers; Mrs. G. Kelly, Massett; J. Shoemaker, Butedale; E. C. Chapman, Vancouver; S. J. Fletcher, Winnipeg; G. E. Fotte, Toronto; G. J. van Dorsser, Toronto; P. McMillan, Alice Arm; M. J. Stewart, Vancouver; Mrs. W. C. Washbern, Cumshewa; Mr. and Mrs. R. Holte, Butedale: J. H. Cunliffe, Vancouver.

ouncements
ements in this column charged for a full month 25 cents a word
Party, Civic Centre, 8 p.m.
Bazaar, November 3.
Concert by Mr. Joseph Presbyterian Church, 3.
Rupert Symphony Concert for Boy sociation, Civic Centre 5.
n Legion W.A. Bazaar, 10.
rian Fall Bazaar, Nov.
on Army Home League 23, 2:30 p.m., Sons of Hall.
i Chapter, I.O.D.E. Sale 25th
rew's Cathedral bazaar, 27.
Ladies' Bazaar, Dec. 1st.
Church Bazaar, Dec.
Bazaar, Sons of Norway cember 4.
ter's Fall Bazaar, Dec. 9.
er and classified advertre requested to submit py to the office. Telead vertisements often mistakes against which News cannot guarantee

BALLOT VOTING

and first used the ballot of voting in 1872.

Compare you'll know Heinz CONDENSED Soups are Better
57

BOY SCOUTS ASSOCIATION
Prince Rupert District
ANNUAL MEETING
CIVIC CENTRE
8 p.m. Thursday, 28th October, 1948
All persons interested in our work for boys are invited to attend this meeting
COURTESY
Gordon's HARDWARE
Phone 311 We Deliver

RUPERT MARINE REALTY
(J. CLAUSEN & SON)
Take Listings of
BOATS FOR SALE OR CHARTER
BROKERS IN BOATS, MARINE AND FISHING EQUIPMENT
—TRY—
RUPERT MARINE REALTY
FOR QUICK SALES OR CHARTERS
(Just East of Lipsett's, Waterfront)
Box 548 Phone Green 975

It's the
Rex Cafe
. . . for Tasty Meals
Chop Suey ● Chow Mein
Chinese Dishes a Specialty
Second Avenue opposite Prince Rupert Hotel
7:00 a.m. to 3:30 a.m.

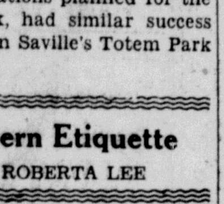

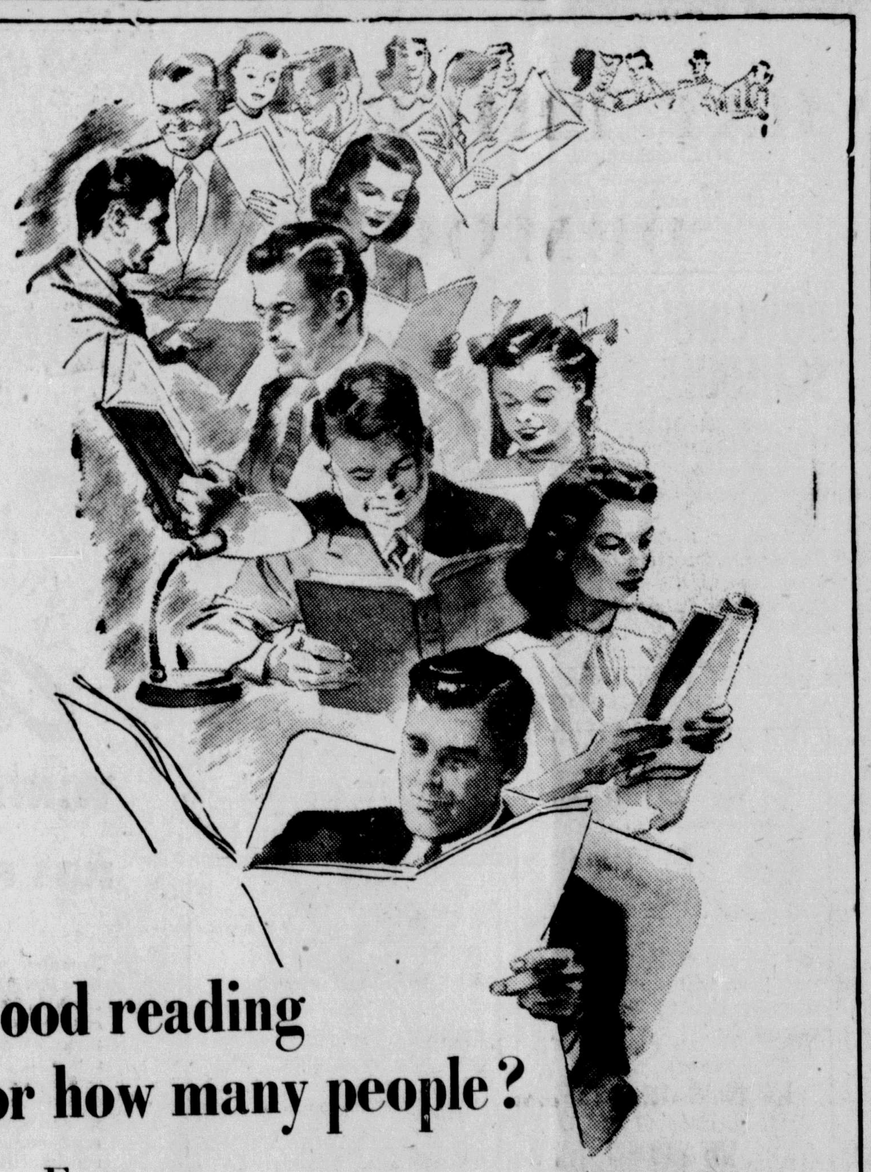

Good reading for how many people?
EVERYWHERE today you see signs of a new trend in Canadian reading habits.
Now as never before people are discovering that the printed word, with its worlds of information and entertainment, is a priceless aid to fuller, happier living. So they are reading more newspapers, magazines and books every year!
To help meet this increasing demand for reading material, Canada's vast pulp and paper industry is expanding — thanks, in part, to *your life insurance.*
How can this be?
Because part of the money that you and millions of other policyholders pay in to life insurance companies is invested for you in sound Canadian industries — such as the pulp and paper industry.
Other life insurance dollars are put to work, through investments in bonds, to help provide highways, schools, harbours, or other public works.
Thus every life insurance owner protects his family and helps to build a better, more prosperous Canada!
A message from the Life Insurance Companies in Canada and their Agents
It is good citizenship to own LIFE INSURANCE
L-688

Bewitch and Charm

at Hallowe'en Parties in one of these after-five shimmering ballet-length frocks of lustrous taffeta molded to you . . . then fanning gracefully into a full skirt with a back bustle.
"Gay Palmer" blouses, trimmed with gold are smart for evening wear with a skirt.
USE SWEET SIXTEEN'S PERSONALIZED BUDGET PLAN. NO INTEREST. NO CARRYING CHARGES.
Sweet Sixteen LIMITED

A. MacKENZIE FURNITURE LTD.
A Good Place to Buy
BED MATTRESSES—Ask for them by name. Beautyrest, Deepsleep, Slumber King, Lady Beaty and many others for your Fall requirements.
Phone 775 327 3rd Avenue

Prince Rupert Florists
300 3rd Ave. Box 510 Tel. 777
Flowers for All Occasions

JOHN H. BULGER
OPTOMETRIST
★
John Bulger Ltd.
Third Avenue

OFFICE SUPPLIES
Consult us for your needs in all types of printing work. Everything in high-class stationery.
Fountain Pens — Cards for every occasion
DIBB Printing
BESNER BLOCK
THIRD AVENUE
OFFICE STATIONERY

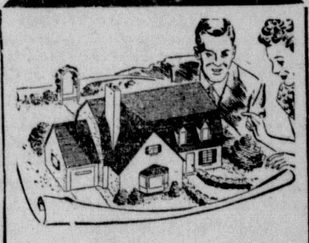

Mitchell & Currie
LIMITED
Phone 363
BUILDERS
— and —
CONTRACTORS

UNION STEAMSHIPS

Sailings for
VANCOUVER — VICTORIA
SEATTLE
Tuesday, 1:30 p.m., Cardena
Sunday, 11 p.m., Camosun
STEWART and ALICE ARM
Sundays, 11 p.m.
FOR SOUTH QUEEN CHARLOTTE ISLANDS
s.s. Coquitlam, Oct. 22, 10 p.m.
FOR NORTH QUEEN CHARLOTTE ISLANDS
Oct. 15 and [illegible] 10 p.m.
FRANK J. SKINNER
Prince Rupert Agent
Third Ave. Phone 568

GREER & BRIDDEN
BUILDERS AND CONTRACTORS
Repairs — Construction — Alterations
Floor Sanding a Specialty
Phone RED 561 P.O. Box 721

REAL ESTATE
INSURANCE
INCOME TAX
RETURNS PREPARED
R. E. MORTIMER
324 2nd Ave. (Near CFPR)

It's Rust-Proof! It's Insulating!
SEA AIR AND SEA WATER DO NOT AFFECT IT!

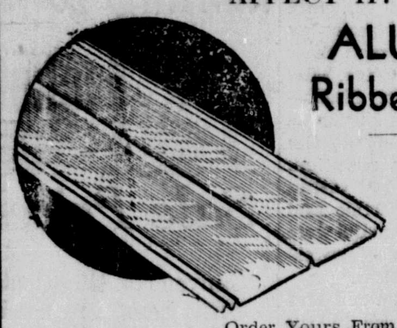

ALUMINUM
Ribbed Roofing
— and —
SIDING
Available in 6, 8, 9 & 10-foot lengths, 28 inches wide.
Order Yours From
PHILPOTT, EVITT & CO. LTD.
PHONES 651 - 652
COAL, LUMBER and BUILDING SUPPLIES

CLASSIFIED

Classifieds: 2c per word per insertion, minimum charge, 50c. Birth Notices: 50c; Cards of Thanks, Death Notices, Funeral Notices, Marriage and Engagement Announcements: $2.
SPECIAL DISPLAY, DOUBLE PRICE
Classified Advertising is payable in advance. Please refrain from telephoning.

FOR SALE

FOR SALE—35 ft. Work Boat. powered by 90 h.p. Mercury. Phone Green 405. (253)

FOR SALE OR TRADE—22 Couie Repeating Rifle and 5x40 field glasses, for bicycle or what offers? 1417 Piggot Place. (253)

FOR SALE—Double bar C.C.M. bicycle, good condition. $25.00. Phone Green 971 after 6 p.m. (251)

FOR SALE — 6 room Wartime House on Piggott Avenue. Price $1800. Prince Rupert Realty Co. (251)

FOR SALE — New and used Household Furniture, Hardware, Office Chairs, Typewriter, in best shape; Hoovers, Kitchen Chairs, Kitchen Sets, Chesterfield, Oil Ranges, Heaters, Hassocks, New British India Rugs, 2 used Rugs, Mirrors, Floor Lamps, New and Used Kitchen Ranges for Wood and Coal, Musical Instruments, etc. at real saving prices. B. C. FURNITURE C. Black 324. (tf)

FOR SALE—1 Electric Range. 1 auxiliary heater. Phone 466. (tf)

FOR SALE—Boat Shed. Can take 40 ft. boat. With carpenter and blacksmith tools. Also acetylene welding outfit, boat lumber. All as it stands. Also boat wharf, excellent place for machine shop. Electric power can be had. Cheap for quick sale. Apply to C. Aberg, P.O., Massett, B.C. (252)

FOR SALE — Coal and wood range, good condition. Phone Green 626. (tf)

FOR SALE—Washing Machine, chesterfield suite, kitchen table and chairs, Wilton carpet, portable typewriter, 1070 Eighth Avenue East, Green Green 257. (256)

ATTENTION! FOR SALE—Want a Country Home that has unlimited opportunities for family man or partners? Not many places can give you years of work cutting Birch and Jackpine Cordwood, Cedar Fence Posts, Sawlogs and be clearing more land. Anyone with capital to stock small store makes this 161 acres, 10 acres cleared, with nice 5-roomed house, 1 new 18x36 store building, with mill and school close in a real buy for $1600. Apply Vernon Leroy Rowe, Kitwanga, B.C. (253)

FOR SALE—High radio with electric clock, real bargain. Phone 543 or call 629 Sixth Avenue West. (tf)

HOMES FOR SALE

Section Two — 6 room house, concrete basement, hot air heating, harbor view, beautifully finished, selling for half the regular replacement cost. Terms arranged
and
Ambrose Avenue—6 room house with basement, fully furnished if desired, three lots, newly decorated, immediate occupancy. Bargain for cash.
Call or see
ARMSTRONG AGENCIES
Phone 342, 307 Third Avenue W. (256)

METAL WORK

PLUMBING — Installations and repairs. SHEET METAL WORK. Tar and Gravel. Roofing. Letourneau & Sons, 629 Sixth West. Phone 543. (tf)

NOTICE

The Daily News wishes to draw attention to the rule that classified and transient advertising is payable in advance at the office at time of presenting copy for advertising. Those desiring to advertise in this manner in the Daily News are asked to assist the office and respect this rule by refraining from telephoning classified advertising.

FOR RENT

FOR RENT—Sleeping Rooms for men. 742 7th Ave. West. Call after 6 p.m. (253)

FOR RENT—Sleeping room. 801 Borden Street. (tf)

FOR RENT—Comfortable front bedroom overlooking harbor, suitable for working girl or school teacher. Kitchen and household privileges. Phone Black 258, or call after 6 p.m. at 895 Borden Street. (tf)

FOR RENT—Furnished 4 room house. Phone Red 716. (256)

WANTED

The Salvation Army Girls' Home is in need of a piano. Anyone wishing to donate one, or leave one for storage, please phone Red 443. (252)

WANTED—Car batteries, car radiators, brass and copper; paying good prices. See B.C. FURNITURE CO., Black 324

WANTED — Housekeeper. Apply 433 5th Ave. West. (tf)

WANTED — Oil burning kitchen range or range suitable for oil installation, in good condition. Also electric clippers. Phone 437 between 8:00 and 10:00 a.m. and 6-8 p.m., Room 57. (251)

WANTED — Tourist or housekeeping room for two ladies for one month. Apply Box 412, Daily News. (252)

HELP WANTED

HELP WANTED— For general office work, should be qualified in bookkeeping, stenography and shorthand. Apply in writing stating qualifications, experience and salary expected. Box 409 Daily News. (tf)

WORK WANTED

WORK WANTED— Experienced stenographer desires full or part-time employment. Box 411 Daily News. (251)

PERSONAL

PERSONAL—WE'LL SHOP FOR YOU. If you know what you want, but live too far away to find it yourself, write to the Select Shopping Service, Dominion Building, Vancouver. (272)

LOST AND FOUND

LOST—One Bumper Guard. Reward. Return to 349 Taxi. (251)

MACHINERY FOR SALE

TO SAW better lumber more economically use the modern and up-to-date type National Portable Sawmills manufactured by National Machinery Company Limited, Vancouver, B.C. (tf)

NOTICE OF SEIZURE AND SALE OF THE VESSEL "PITT"

Prince Rupert Fishermen's Credit Union, the Mortgagee of the motor screw vessel "PITT," 8.6 registered tons, Official Number 134096, of Prince Rupert, B.C., having seized said vessel by reason of default in payment of the mortgage monies and impairment of security by G. W. Whatman, the registered owner thereof, HEREBY GIVES NOTICE that the said vessel will be sold to satisfy the said mortgage on Thursday, the 4th day of November, 1948, at the hour of 10:00 o'clock in the forenoon, pursuant to Section 50 of the "Canada Shipping Act" 1934, unless the mortgage monies and interest in default, with all charges and costs are sooner satisfied.

Sealed tenders marked "Vessel "PITT" " will be received at the office of Brown & Harvey, Solicitors, Box 658, Prince Rupert, B.C. prior to the time of said sale; highest or any tender not necessarily accepted; terms cash.

The vessel may be inspected at the Co-op Grid, Cow Bay, by arrangement at the office of the Prince Rupert Fishermen's Co-operative Association.

DATED at Prince Rupert, B.C., this 18th day of October, 1948.
PRINCE RUPERT FISHERMEN'S CREDIT UNION
(256)

Today in Sports

★ ★ ★ ★ ★

DETROIT IN LEAD AGAIN

Boston and Montreal Tied for Second Place in N.H.L.

DETROIT—Detroit Red Wings moved back into exclusive leadership of the National Hockey League last night when they defeated the Toronto Maple Leafs here by a score of 2 to 1. The Red Wings had played a scoreless draw with the Canadiens at Montreal Saturday night. The Boston Bruins went into a second place tie with the Canadiens as a result of a 4 to 1 victory over New York Rangers last night.

Week-end scores were:

Saturday
Chicago 1, Toronto 6.
Detroit 0, Montreal 0.

Sunday
Toronto 1, Detroit 2.
New York 1, Boston 4.

Next games will be played Wednesday night with Montreal at Toronto, Detroit at New York and Boston at Chicago.

The league standing to date:

Detroit	3	1	0	12	2	7
Boston	3	0	0	16	5	6
Montreal	2	2	0	14	3	6
Toronto	1	0	3	7	12	2
New York	0	1	2	2	7	1
Chicago	0	0	4	8	20	0

First Billiard Round Near Over

Three matches in the first round of the Canadian Legion Handicap English billiards tournament were played over the week-end. A. M. Hurst, scratch, won a very closely contested game from Bert Morgan (plus 15) by a score of 150 to 140. Geo. J. Dawes (plus 25) defeated A. Holbrook (plus 30) by 150-105 while Dave Owens, playing minus 30, had an easy win over W. G. Coles (plus 10), a new member whose play was unknown, the score being 150 to 89. Only one match in the first round remains to be played. This was not played over the week-end owing to the absence of one of the contestants from the city.

HOCKEY SCORES

Pacific Coast League
SATURDAY
Fresno 3, San Diego 2.
San Francisco 6, Oakland 3.
Portland 5, Tacoma 4.
Los Angeles 3, New Westminster 2.

SUNDAY
Portland 4, Los Angeles 3. (overtime).
Vancouver 5, Seattle 2.
Fresno 5, San Diego 1.

LADIES' BOWLS

October 25—Savoy Swingers vs. DeJongs, Gordon & Anderson vs. Scuby's, Taft & Odowes vs. Orange, Westview vs. Manson's, Variety vs. Annettes.

November 1 — Scuby's vs. Variety, Orange vs. Gordon & Anderson, Westview vs Taft & Odowes, Annettes vs Savoy Swingers, DeJongs vs. Manson's.

NOTICE TO CONTRACTORS
Tenders for School Buildings

Sealed Tenders, endorsed "Tender for School Buildings" will be received by the undersigned up to and including November 6th, 1948, 8:00 p.m., for the erection and completion of the following schools:

1. Two-room school at Houston, B.C.
2. Three-room school at Telkwa, B.C.
3. Three-room annex to High School at Smithers, B.C.

Tenders shall not include cement foundation work of Houston and Telkwa schools.

Plans, specifications and form of tenders may be obtained from the School Board office in Smithers, B. C. on payment of a deposit of $25.00, which amount will be refunded on return of plans in good condition.

A certified cheque equal to 10% of tender and payable to the Board of School Trustees must accompany the bid, as surety of good faith.

The lowest or any tender not necessarily accepted.

A. Muheim, Secr. Treasurer,
Board of Trustees,
School District No. 54
Smithers, B.C.

Smithers, B.C.
October 16, 1948. (258)

Sport Shots

When Foster Hewitt, known to millions of Canadians as Canada's "Voice of Hockey" is only a few weeks away from starting his twenty-sixth year of broadcasting. During the past 25 years he has painted a word picture of more than 2,000 hockey games and claims he has yet to call a wrong goal. Foster, who has been a radio announcer since the birth of commercial radio in Canada, got his early training as an ad-libber when he broadcast the arrival of the Empress of Britain at Quebec. Foster got on the air at 7 p.m. and kept talking for nearly four hours until the big ship came into berth.

It seems there's a good chance the Jack Solomns' monopoly of the promotion side of the professional fight game in southern England being broken. Sir Arthur Elvin, Wembley chief who staged the Olympic Games, is considering a return to matching beak-busters. Elvin already does a leading line in boxing by catering for the amateurs. Under him the Wembley Empire Pool, where tournaments are held, became known as "the home of Amateur Boxing." Britain's leading sports impresario has already started his plans.

For stay-at-hom bettors rtying to turn sixpence into £5 notes, there are two enormous opportunities in the British turf year—the "Spring and Autumn Doubles." All you have to do to get odds ranging from 1,000-1 up against your money is to pick two winners. The Spring Double combines the Grand National Steeplechase and the Lincolnshire Handicap. The Autumn Doubles couple the Cesarewitch and Cambridgeshire Handicaps.

But it's tough. G. H. Freer, official handicapper to the Jockey Club, who frames the weights for the big events, knows his horses and so cunningly shuffles the imposts that there can be no degree of probability about the outcome. The public nearly always guesses wrong. Only four favorites have won in the last 21 Lincolnshires, two favorites have won the Cesarewitch in the same period and one has captured the Cambridgeshire.

BOWLING SCHEDULE

October 26—Miller Bay vs. Cosmos, Brownwoods vs. Stars, Boosters vs. Busy Bees, Big Sisters vs. Rosa Lees, Toilers vs. Belmont.

November 2—Busy Bees vs. Big Sisters, Boosters vs. Toilers, Rosa Lees vs. Stars, Cosmos vs. Brownwoods, Belmont vs. Miller Bay.

TRY A CLASSIFIED AD!

All Set For Basketball

The Prince Rupert Basketball Association met again Sunday to iron out final details before starting league play in all divisions on November 6.

The Association reversed a previous decision to set an age limit in the Intermediate League, thus bringing the Fashion Footwear team back into the Intermediate fold competing with Stone's, Merchants, High School and Morgan's.

The Girls' League announced that Dom's entry would join forces with Sweet Sixteen to form one team under the sponsorship of Dom's. This division gets underway with Dom's, Peoples, Miller Bay and High School competing for League honors.

One more entry was accepted in the Junior Division with the starting four being Prince Rupert Hotel, North Star, High School and Kinsmen.

High School Seniors were given the green light in their request to play Senior division basketball during the 1948-49 season. A suggestion that their entry be received in this division on a one-month trial basis was rejected by the meeting and they were accepted permanently—so Senior play will see last year's champs, the Co-ops, contending with Brownwods, Savoy and the High School Seniors for top spot honors.

All divisions will adopt the same method for play-offs next spring as the executive decided that the top three teams in each bracket would win play-off berths with top teams receiving byes and second and third teams playing in the semi-finals.

SCHOOL BOARD ADOPTS PLANS

Board of school trustees was in special session Saturday to make a third review of plans for the new building unit for Booth Memorial High School. Revisions were adopted and the plans were taken back to the architects in Vancouver today by the chairman of the board, Dr. R. G. Large, who left this afternoon for the south by plane to attend the annual convention of the Canadian Chamber of Commerce.

Advertise in the Daily News!

CFPR Radio Dial
1240 Kilocycles
(Subject to Change)

MONDAY —P.M.
4:15—Stock Quotations and Int.
4:30—Magic Adventure
4:45—Easy Listening
5:00—Recordings
5:30—Pops on Parade
6:00—Supper Serenade
6:15—Martial Airs
6:30—Musical Varieties
6:35—Recorded Interlude
6:45—Plantation House Party
7:00—CBC News
7:15—CBC News Round-up
7:30—I.W.A. Broadcast
7:45—On Mike Tonight
8:00—Concert Favorites
8:30—Guy Lombardo Show
9:00—Nat. Farm Bdc.
9:30—Music and Mr. Blaine
10:00—CBC News
10:10—CBC News
10:15—Provincial Affairs
10:30—Biltmore Hotel Orch.
11:00—Weather and Sign-Off

TUESDAY—A.M.
7:00—Musical Clock
8:00—CBC News
8:15—Morning Song
8:30—Music for Moderns
8:45—Little Concert
9:00—BBC News
9:15—Morning Devotions
9:30—Morning Concert
9:59—Time Signal
10:00—Morning Visit
10:15—Morning Melodies
10:30—Roundup Time
10:45—Scandinavian Melodies
11:00—Musical Varieties
11:15—Songs of Today
11:30—Weather Forecast
11:31—Message Period
11:33—Recorded Interlude
11:45—Let's Waltz

— P.M —
12:00—Mid-Day Melodies
12:15—CBC News
12:25—Program Resume
12:30—B. C. Farm Broadcast
12:55—Recorded
1:00—Concert Hour
1:30—Bernie Braden
1:45—Commentary and Talk
2:00—B.C. School Bdc.
2:30—Recordings
2:45—Western Five
3:00—Ethel and Albert
3:15—Spotlight On a Star
3:20—Sketches In Melody
3:30—Divertimento
4:00—Al. Harvey

You saw it in the Daily News!

Vulcanize Your Tires and Save

Get your money's worth out of those tires. Let us repair and vulcanize them so that you can get many more miles of use from them.
Our modern methods and know-how ensure the best possible job—promptly and economically.
REGISTER NOW FOR CIVIC ELECTION
Bob Parker Ltd
FORD - MONARCH DEALERS
"The Home of Friendly Service" Prince Ru

Hollywood Caf
Newest and Most Up-To-Date Cafe in Prince
Open from 5:30 p.m. to 5:30 a.m.
★
We specialize in Chinese Dishes
CHOP SUEY

CAN YOU AFFORD TO FIRE COAL BY HAND?
IRON FIREMAN
STOKERS GET 30% MORE HEAT
SMITH & ELKINS
Phone 174 Box 271

SAVO
HOT
Carl Zarelli,
PHONE 37
FRASER ST
PRINCE RU

Announcement . . . .
PETE CRAVETTO wishes to announ
he now is agent for the well-known
Wm. H. Leishman
'Makers of the Best Tailored Garments fo
LEISHMAN Custom - Tailored Clothe
designed for men who know the diff
For further information visit the
TIP TOP TAILOR S

BOTTLED BEER
DELIVERED FREE TO YOUR HOME
C·O·D·
PHONE
654
25c Per Dozen Paid For Empties
This advertisement is not published or displayed by the Liquor Control Board or by the Government of British Columbia.

Repair Now!
● Let our skilled plumbers put your bathroom facilities in tip-top shape quickly and at low cost.
PHONE 108
PRINCE RUPERT PLUMBING AND HEATING
Bud Schuman Second Ave.

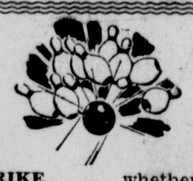

STRIKE . . . whether you score one or a dozen, you'll still win an evening packed with healthful fun, beneficial exercise and a chance to meet new friends, at the
Rex Bowling Alley
Open to general public Saturday and Sunday afternoons and evenings. Monday and Tuesday evenings after 9 o'clock.

Wiring or Lighting
can be effective only
IF PROPERLY PLANNED
We can assist you in getting the best value for money expended.
FOR WIRING, LIGHTING, HEATING, REFRIGERATION AND APPLIANCE SERVICE
— see —
The Northern B.C. Power Co.
Phone 209 ● LIMITED ● Phone 210

NEW ROYAL HOTEL
A Home Away From Home
50 Rooms, Hot and Cold Water
PRINCE RUPERT, B.C.
Phone 231 P.O. Box 196

Complete
WINTERIZING SERVICE
from
1104 FORD OF CANADA DEALERS
Complete winterizing service means more than just anti-freeze—more than just a change of oil. Ford of Canada dealers from coast to coast now introduce a new, complete 5-WAY WINTERIZING SERVICE that will give you trouble-free driving for the winter months ahead. Your Ford of Canada dealer is ready to completely winterize your car and offer friendly advice regarding necessary adjustments and repairs. His factory-trained men—factory-approved methods—specialized equipment and Genuine Parts provide a *complete* 5-Way Winterizing Service for safe, dependable, comfortable winter motoring.
YOUR CAR NEEDS ALL '5'—GET COMPLETE 5-WAY WINTERIZING SERVICE TODA
EXTRA-VALUE FORD OF CANADA PARTS AND ACCESSORIES

BATTERY—Cold weather driving is tough on batteries. A new "Ford" battery will give you best winter performance.

HEATER—Quick, dependable heat is yours with a new Ford of Canada "fresh-air" heater. Ensures real driving comfort.

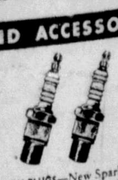

SPARK PLUGS—New Spark Plugs save gas on every mile of winter driving. Install a complete "factory-specified" set.
FORD MOTOR COMPANY OF CANADA, LIMIT
Consult BOB PARKER LIMITED
You Local Ford and Monarc
"THE HOME OF FRIENDLY
For Complete Winterizing

...ITY IN ...TIANITY

...tions Service
...United Church

...tions are in trouble ...o seek, by one means or another, a means of security," said Rev. R. A. Wilson speaking on the United Nations' theme at the Sunday morning service in First United Church.

"What has Christianity to offer these nations who are victims of their own destiny?" he asked, going on to express the opinion that Christianity offers three things—faith, hope and love.

Mr. Wilson pointed out that a perfectly organized and smoothly operating society was not likely to be achieved. A better society was dependent on the number of God-like personalities in it.

In order to carry on man must have faith and Christianity offers this, said Mr. Wilson. Christianity being a personal experience, the speaker told how faith in God led to the sincere hope that the individual would be saved from sin and, with this conviction, he had the belief that, what God will do for him, He will do for others.

With faith and hope comes the realization of power of good through love. Whereas some teachings whose leaders claim to be attempting to build a better society purge those who oppose its doctrines, Christianity asks that we love those who oppose it.

The speaker said he feared for civilization because of the trust people have in things that are not lasting but hope arises for the world from the evidence of the Christian spirit.

The junior choir, under direction of J. S. Wilson, accompanied by Mrs. Larry Dakin, contributed to the service.

...MPLY GRAND!

...y enjoy it - every day!

ELSIE

Your grocer has a fresh supply today! So buy all you want!

Tea, coffee, cocoa . . . How wonderful they taste creamed with Borden's, famous, quality, Evaporated Milk!

And try it on your cereals, your fruits, your desserts. MMMM! It's the perfect milk in any recipe that requires milk!!

...NO FINER MILK IN ANY CAN

...Borden's Evaporated Milk is concentrated from only ...ine quality, fresh, whole milk.
...Borden's is irradiated for extra sunshine vitamin D.
...Borden's is homogenized to make every drop equally ...ich and nourishing.
...Borden's is sterilized to make it completely safe.
...Borden's is specially easy to digest, even for infants.
...Borden's pours like cream.
...YOUR GROCER HAS A FRESH SUPPLY TODAY.

...Borden's VITAMIN D EVAPORATED MILK

...it's Borden's, it's GOT to be good!

NOW AVAILABLE!
GOODYEAR Factory Fresh BATTERIES
for every purse and purpose

...GET ALL THE POWER YOU PAY FOR . . . DRIVE IN TODAY!

Your Dealer can supply you

...odyear Tire & Rubber Co. Ltd.

...ond Ave. Prince Rupert, B.C.

• FISHERMEN •

...pairs to HIGH SPEED ENGINES is our ...ecialty. We have the latest in modern ma...inery and specially TRAINED MECHANICS ...handle this class of work. Let us have your ...gine now, do not wait until the last minute for ...at overhaul. If you are thinking of an over...ul, we will be glad to look your motor over ...d make our recommendation. PHONE us or ...tter still DROP IN and talk it over with our ...op Foreman.

...RUPERT MOTORS LTD.
PHONE 566

...E AN AD IN THE DAILY NEWS—CIRCULATION COUNTS

Timely Topics from Terrace

Mrs. C. R. De Kergommeaux, Terrace Reporter

Improvements at Civic Centre Near Completion—Much Activity Is Planned—Credit Union Banquet

The work on the Civic Centre auditorium is progressing rapidly with the possibility of its being finished in two weeks' time, it was reported at a directors' meeting Wednesday night. Stage curtains are being ordered and it is hoped that everything will be in readiness for scheduled entertainments. The drama club is presenting three plays in December and a piano recital by Joseph Franky of Prince Rupert will be held in November. Basketball came up for a lot of discussion at the meeting. Sponsors are needed for three boys' teams and Lloyd Johnstone, working with O. Baxter, wil coach the boys. For the girls' basketball, Mrs. D. G. Little was authorized to approach the high school girls to endeavour to have teams formed and also have badminton classes started. G. McAdams was appointed to the publicity committee and stated his intention of putting out a civic centre newspaper to advertise the activities from time to time.

Mrs. F. McGilvery spent a few days in Prince Rupert last week.

Fred Nash left this week for Hazelton on survey work

Mrs. W. H. Spencer left last week for Pasedena where she will receive surgical treatment. She was accompanied to the coast by Mr. Spencer.

Bill Kelty left on Wednesday for his home in New Brunswick after spending the past two months in Terrace.

Dr. S. G. Mills has been confined to his home for the past week through illness.

Gordon Kerr left this week for Vancouver.

Mrs. A. Warner of Transcona, Manitoba, arrived on Saturday to spend a few weeks with her son-in-law and daughter, Mr. and Mrs. Norman Arsenault.

L. A. C. Tumilson and wife left on Thursday for their home in Vancouver after a month's visit with the former's parents, Mr. and Mrs. D. Tumilson.

Tony Coldachini left on Saturday for San Francisco, having disposed of all his property here including the pool room which was purchased by John Radocay.

Robert Cooper is a patient in the local hospital with a badly fractured leg.

The one-hundreth anniversary of the Credit Union movement was celebrated in Terrace on Friday night with a dance and social. There were three speakers including J. W. Burns of Vancouver, Alex Nicoll of Vancouver and George Viereck, Prince Rupert, who were introduced to the gathering by Mr. Rolfson, the local president. They talked on the history of the Credit Union movement and the Cuna Insurance following which there was a question period. Refreshments were served and all joined in dancing to the music supplied by Bobby Bissonnette and Mr. Souci.

There was a good attendance at the Women's Institute meeting on Thursday evening in their new club room near the Civic Centre. Working bees were arranged for next week to paint and clean up the place. Donations of chairs and furniture for the club room are being sought. A resolution was made that any member missing two meeting in succession would be fined. Short classes are starting in November for the making of Christmas cards, lamps, string rugs, and block printing of material. The next meeting will be the annual one with the election of oficers and will be held the third Thursday in November. All members are asked to take a friend.

G. West arrived here last week to take charge of the Co-op grocery department.

Daily News Classified Ads get Quick Results!

IMPORT FISH

Although West Indian waters team with fish, a staple food of the population, it is the custom to import salt fish from Newfoundland.

MARITIME PARASITE

The sea-star is the pest of the oyster beds, where it feeds on large numbers of the bivalves.

HOW CAN I ? ? ?

By ANNE ASHLEY

Q. Is it all right to dilute a cough syrup with water?

A. It is not well to do so unless instructions direct that it be done. The soothing qualities of the syrup are to lubricate the sore spots and stop the coughing. This is lessened if diluted or followed by water.

Q. How can I measure molasses accurately?

A. Molasses can be measured accurately if the cup or spoon is dipped in scalding water before measuring. The syrup will not stick to the sides.

Q. How can I avoid removing the gilt when washing gilt china?

A. By not using too much soap, as soap will eventually remove the gilt.

PUNISH NON-VOTERS

As long ago as 1835 Switzerland punished all non-voters.

The islands of Trinidad and Tobago, off Venezuela north of the mouth of Orinoco, were discovered by Columbus in 1498.

CORN KERNELS

Tender & Sweet!

ROYAL CITY
CANNED FOODS

TERRACE

Skeena Restaurant
TERRACE
LLOYD SAUDER, PROPRIETOR
• GOOD FOOD • GOOD SERVICE
Open 6:30 a.m. till midnight. Closed 9 p.m. Sundays
DINE AND DANCE
Bring your friends and enjoy yourselves
AFTERNOON TEAS 3 TILL 5

XMAS PHOTOS
Order Early
Chandler & Cowgill
For Appointments
PHONE— DAY: GREEN 389
NITE: BLACK 615
216 4th Street

NOW AVAILABLE

LOOK FOR THE
NEW RED AND WHITE
GOLD SEAL LABEL

Moving, Packing Crating, Shipping and General Cartage and Storage

For Complete, Reliable and Efficient Service, call

Lindsay's Cartage & Storage

Cor. 2nd and Park Avenues
Established 1910
Phones 60 and 68

...Has your family budget

a Savings department?

Play safe. Put Savings *first* on your monthly budget. The most important item in any family budget is the one marked "Savings." Keep on saving by buying Canada Savings Bonds.

Canada Savings Bonds come in amounts to fit any budget—$50, $100, $500 and $1000. While purchases of the new Series No. 3 may not exceed a total of $1000 in any one name—every member of the family may buy up to that amount.

Series 3 is now on sale.

Play Safe...Save Now!

CANADA SAVINGS BONDS

3RD SERIES

C-1048

SEE THE NEW ROYAL PORTABLE

...with FINGER FORM KEYS!

• New! The most sensational typewriter improvement in years—FINGER FORM KEYS—designed to cradle your finger tips!

And only the New ROYAL PORTABLE—the world's first truly modern typewriter—has this revolutionary feature!

And more, besides!

New Beauty! Speed Spacer! Rapid Ribbon Changer! • "Magic" Margin!

And many other important improvements and perfections! Come in and see the *New* Royal Portable! *New* Quiet De Luxe model,

'Magic" is a registered trade-mark of Royal Typewriter Co., Ltd.

McRae Bros. Ltd

Your Best Eating Place
FULL COURSE MEALS
11 a.m. to 8 p.m.
Banquet Hall for Luncheons, Dinners and Parties
Chinese Dishes
BROADWAY CAFE
608 3rd Ave W. Phone 200

Advertise in the Daily News!

...ONDIE —Dagwood Turns Over a New Leaf. By CHICK YOUNG

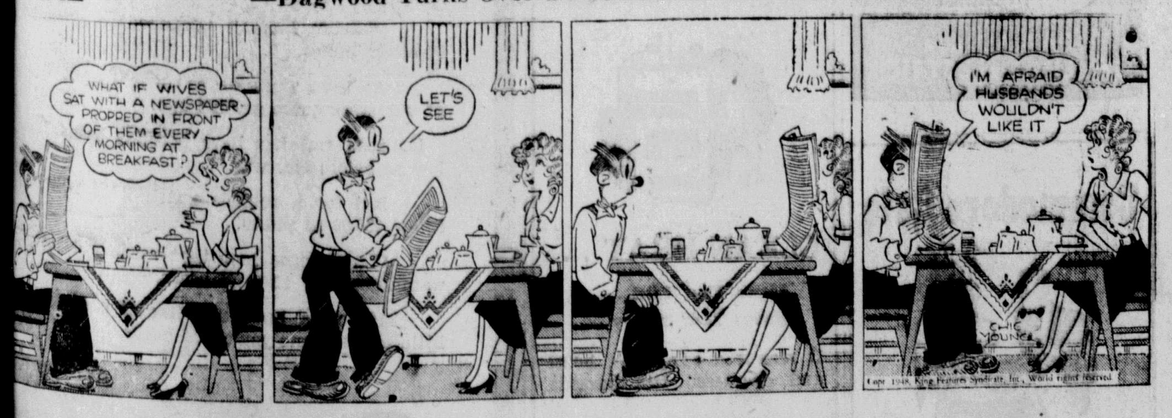

—Starting From Scratch.

Bull's Eye VALUES

At **PEOPLES STORE**

End of Month Sale

BUY YOUR WINTER NEEDS
NOW AT PEOPLES STORE

Better English

By D. C. WILLIAMS

1. What is wrong with this sentence? "You have got to do it."

2. What is the correct pronunciation of "intermezzo?"

3. Which one of these words is misspelled? Acquiescence, acquittal, acquarium.

4. What does the word "seduce" mean?

5. What is a word beginning with ex that means "urgent want?"

Answers

1. Say, "You will have to do it." 2. Pronounce in-ter-med-zo, with principal accent on third syllable. 3. Aquarium. 4. To lead astray, especially from the path of duty. "For me, the gold of France did not seduce."—Shakespeare. 5. Exigency.

Cool and creamy tongue-tingling peppermint, richly coated with smooth, delicious Moirs chocolate.

Moirs
Beyond question-the Best!

BAPTONE

DAWN PINK — WHITE — TIBET GOLD
MELLOW BUFF — IVORY — POWDER BLUE
PAGODA GREEN — PEACH — PAMPAS CREAM

The Wonder Wall Paint

THOMPSON HARDWARE CO. LTD.

KIDDIES . . .

your own mother won't know you in one of our **HALLOWE'EN MASKS.** They are scarey enough to make a Goblin shudder.

See our full line of **FIREWORKS** and other **NOVELTIES.**

Get your paper **TABLECLOTHS** and **NAPKINS** for a Hallowe'en Party at

THE VARIETY STORE
Where Your Dimes are Little Dollars
518 3rd Ave. W. — Phone Red 400

IT PAYS TO ROLL YOUR OWN WITH

British Consols
Cigarette Tobacco

MILD, SWEET, BRIGHT VIRGINIA

ANECDOTES OF HAZELTON

(Continued from Page 2)

building to stare at levelled revolvers and a group of rough strangers who shouted an order he did not obey.

Instead of flinging up his hands, he dashed outside yelling the alarm, with bullets whistling all around him. By this time, citizens who since breakfast hour seemed to have the hunch that something was brewing, were coming from all directions. All carried arms—the majority repeating rifles.

There can be seen today, at the entrance to the Omineca Herald office, two large blocks of ore. They came originally from the Silver Standard mine, and on that momentous morning thirty-four years ago, were on display not so far from the Union Bank.

It was behind these rich breastworks that the camp's defenders threw themselves and went into action. The robbers were dropped as they made madly for the nearest fringe of woods. Some were shot through the heart and back. One slug tore through a stomach.

CURE FOR BALDNESS

Old Gene Catalina, whose pack train mustered as many as eighty horses, knew his business. He hired chiefly Chinese, whose deftness in handling goods went unchallenged. Catalina usually left a little whiskey in the bottom of his accustomed glass. This, he would rub into his scalp. He said the alcohol prevented baldness. The idea worked, for heavy hair hung to his lean shoulders.

How many today, have ever heard of Simon Gun-A-Noot? For a dozen years he baffled the united efforts of the provincial government constables and detectives, for he was wanted for murder.

One summer night in Hazelton, the young Indian, happily married, became involved in a quarrel with a couple of troublesome white men. He was alleged to have killed both and vanished in the maze of mountains, away to the north. The seasons passed with Gun-A-Noot still at large. He had, it was whispered, ventured near to home more than once, for there were those who sympathized with him. And all were not Indians. Finally, through the persuasive powers of a Vancouver lawyer, he surrendered, stood trial, and soon had his liberty. He died, years ago, near Stewart.

The army of railway builders rolling back the frontiers of the north attracted others. Into this rugged land swarmed adventurers and prospective settlers, the restless and enterprising, artists, writers, travellers, as well as the joyful sisters, always to be found where money is loose, and the desire to spend it carelessly exists. Or so it would seem, after a glance into a saloon in Hazelton—said to have had, at that time, the longest bar in B. C.

THIS AND THAT

"Take your time, lady—Tyrone Power will wait for you."

The Experts Say - -

HONEY—The queen was in the parlor eating bread and honey—but she also might have been eating honey bread, honey cake or honey-pudding, so many are the dishes the clever cook can concoct from this all-round food.

By following a few general rules practically any recipe can be adapted to the use of honey.

1. Measure honey in liquid form. If it is granulated, heat over warm water until liquid.

2. For every cup of honey, reduce the liquid called for in the recipe by one-fifth.

3. One cup of honey is as great in sweetening power as one cup of sugar.

4. Use one-quarter to one-half teaspoon soda to each cup of honey.

5. Increase the amount of salt by one-eighth to one-quarter teaspoon.

6. When substituting honey for sugar in cake, reduce the liquid of the recipe by one-fifth and use half honey and half sugar.

7. In milk puddings, pie fillings, add the honey with the thickening agent.

Honey Graham Bread—ingredients: one cake yeast; one cup milk, scalded and cooled; four tablespoons honey; one cup warm water; two tablespoons melted butter; four cups graham flour; one cup sifted bread flour; one teaspoon salt.

Dissolve yeast in water, add honey, shortening and milk. Then add flour and salt gradually until dough is formed that can be handled. Knead thoroughly, being sure to kep soft. Cover and set aside in a warm place to rise, about 1½ hours. When double in bulk turn out on board and mould into loaves. Place in well-greased bread pan, and cover and let rise for about one-half hour. Bake one hour.

Honey Angel Cake—ingredients: one-half cup fruit sugar; one teaspoon cream of tartar; sig egg whites; one-half cup flour; one-quarter teaspoon salt; one teaspoon flavoring; one-quarter cup honey.

Sift sugar five times. Sift flour five times. Combine and add one-quarter teaspoon cream of tartar. Sift five times again. Partially beat egg whites, add remaining cream of tartar, add salt, finish beating. Add honey to egg whites slowly, ingredients carefully voring. Pour into an angel cake pan and very slow oven, the the heat.

ATE WITH FI
In the 12th centu
few utensils, and so
erally eaten with th

SET TYPE BY
Until the middle o
type was set by ha
days of Gutenberg

FLIES AT GREAT
The clumsy pelican
holds more than his
is able to fly to a hei
eyesight's reach.

OLDEST DEFE
Bob Fitzsimmons
Johnson, each at th
were the oldest w
weight kings to ent
in defence of their

CAPIT

Reminiscences and Reflections

By W.J.

A young fellow can do a lot worse than join the Canadian Navy. While still in early middle life, he will find a pension waiting and can look back over years of useful service, special training, travel, interesting associations and experiences, and in all likelihood still rejoicing in robust health. All of which is much better than jumping from job to job and getting nowhere.

Barbara Ann Scott, Canada's skating queen and now turned professional, expects to be drawing $10,000 a year, or season, or whatever it is. A salary like that, it is fair to say, cuts some ice.

A copy of the Evening Empire, published in March, 1911, awakens memories. Advertisements print names of pioneer business concerns. There's a smashing half page inserted by the Houston Townsite Co. Houston is the city of the future with lots from $50 to $500. Law-Butler and W S. Benson are agents. Uncle Jerry is another prize booster. He has lots and says "sell when you have a profit and buy again. That's the way to make money." Pretty sound advice at that! Then, we perceive columns of legal notices and realty advertisements—and among many others, the names of Wm. Angle Co., Contractors; Weston's Transfer; Marren's Roller Rink; George Arnott, real estate; Kaien Hardware; Hays Cove Wood Yard; Rogers & Black's fuel; Phillips Grocery; Westholme Lumber Co.; Little's News Agency; W. J. McCutcheon; Ward Electric; Moore Bros. Transfer; Hayner Bros., Undertakers. With the latter exception, everything is very much alive and they knew then it paid to advertise. Will your name be seen by those who peruse the files of Prince Rupert's daily newspaper 37 years from now??

It may be because we read, hear and see so much about fish that life in Prince Rupert inclines one toward regarding its regular consupmption in a matter of course spirit; Or in other words, not to eat plenty of fish would be a grave ommission. It would be flying in the face of nature. Perhaps it's the correct idea, after all!

Weird stories continue to multiply. Some are hard to believe—particularly the one from Toronto, to the effect that a 19-year old youth had been kept in a clothes closet for a year by his uncle and aunt and that his present weight is 65 pounds.

SHIPS and WATERFRONT

Making its first call at this port, Alaska Steamship Co.'s big freighter Coastal Rambler is sailing this afternoon for Seattle after having been here since Saturday morning. The vessel brought in 100,000 feet of lumber from the Ketchikan Spruce Mills at Ketchikan for transshipment East over Canadian National Railways as well as 71,000 cases—upwards of 50 carloads—of canned salmon from southeastern Alaska. Presence o fthe vessel gave the ocean dock another busy week-end.

Making her final voyage for the present at least on the Vancouver-Prince Rupert-Stewart route, Union steamer Cardena, Capt. William McCombe, arrived in port at 11:45 last night from the south and, after discharging a large cargo of 160 tons of local freight, sailed at 9 o'clock this morning for Port Simpson, Alice Arm, Stewart and other northern points, being due back here tomorrow afternoon southbound. On conclusion of the present voyage, the Cardena will be replaced by the steamer Camosun which will remain on the route until Christmas when the Catala will take over. Henceforth, there will be a fortnightly instead of a weekly call at Stewart, north fo here, the weekly service to Port Simpson and Alice Arm being maintained.

Union steamer Camosun Capt. Alf Aspinall, making her final voyage on the Vancouver-Prince Rupert-Queen Charlotte Islands run before being replaced by the Coquitlam, arrived in port at 4:30 from Skidegate and Cumshewa Inlet points and sailed at 11 p.m. for Butedale, Namu and Vancouver.

BISLEY, Surrey, England (AP)—Egg prize in a competition here went to a Mr. Henbest.

What will be the fate of these lovely girls in the hands of the Modern Bluebeard?

CHARLES CHAPLIN
"MONSIEUR VERDOUX"
ADULT ENTERTAINMENT
featuring MARTHA RAYE
and ISOBEL ELSOM · MARILYN NASH · ROBERT LEWIS · Written and Directed by CHARLES CHAPLIN
Released thru United Artists

STARTING TODAY
CAPITOL
FAMOUS PLAYERS THEATRE

Extra — CARTOON — NE
Complete Shows 7:00 p.m.

for EASIER READING use BRIGHTER LONG-LASTING

GENERAL ELECTRIC *LAMPS*

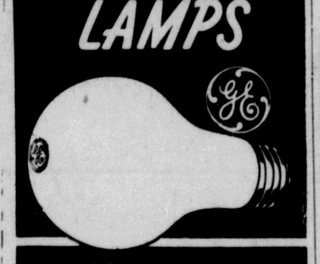

CANADIAN GENERAL ELECTRIC CO. LTD

NEW LUXURY STEAMER
PRINCE GEORGE
SAILS FOR
VANCOUVER
AND INTERMEDIATE PORTS
EACH THURSDAY
at 11:15 p.m.
For KETCHIKAN
WEDNESDAY MIDNIGHT
For Reservations Write or Call
CITY OR DEPOT OFFICE
PRINCE RUPERT, B.C.

Canadian National

FEATURING
STROMBERG-CARLS
Combination Console Receivers
A Masterpiece at a New Low of $28
SEE AND HEAR QUALITY AND BEAUTY AT
RUPERT RADIO & ELECTRIC

Commodore Cafe

COMPLETELY RENOVATED
"Better Than Ever"
Best Food and Service in City
Phone 17 for Send-out Orders
Third Ave. David Chow, Mgr.

CLEAN HEAT . . .

Saves Your Fuel . . .
Saves Your Money . . .

It means a cleaner house and decreased fire hazards.

Call us for prompt
FURNACE SERVICE

Thom Sheet Metal
Limited
FAWCETT DEALER
253 East 1st Ave. — Black 881

WHEN YOU BUY A WATCH

Keep this in mind—you musn't expect to something "high grade" unless you pay a dece price.

By a "decent price" we don't mean that y really must pay a lot of money.

Watches haven't advanced as much as l of other things.

At least ours haven't—we bought the bu of our stock quite a while ago.

Railroad watches have actually been selling low as before the war.

But for a reliable watch it isn't safe to below $30.00 to $40.00.

If you come here that much will get you watch good for 15 to 20 years.

If you've been thinking of watches even little bit, it's time you called on us.

Bulgers

Make Hallowe'en Shell-Out a Sell-Out — *Help Kinsmen Help Kiddie*

★ ★ ★ ★ ★ TICKETS NOW ON SALE BY ALL SCHOOL CHILDREN ★ ★ ★ ★