12 CABS

The Daily News

NORTHERN AND CENTRAL BRITISH COLUMBIA'S NEWSPAPER

Published at Canada's Most Strategic Pacific Port—"Prince Rupert, the Key to the Great Northwest."

VOL. XXXVIII, No. 44. PRINCE RUPERT, B. C., TUESDAY, FEBRUARY 22, 1949 PRICE FIVE CENTS

PROVINCIAL LIBRARY VICTORIA

PROVINCIAL LIBRARY, VICTORIA, B. C.

ORMES DRUG. Daily Delivery PHONE 81

ew Calls for Punishment n Communism

r of Opposition d Send Exponents ed System to Jail

WA, (CP) — George Drew, Progressive-e leader, urged the government in the mmons yesterday to sponsor legislation mak it possible for the courts to punish of communism in Canada. He denounced as a "vile, treacherous doctrine" and said: "Let's have a clearly-drawn section of the Criminal Code which will make it possible for the courts to find that any organization, which has as its stated purpose the overthrow of our free system, is guilty of a criminal offence and that those who take active part in an attempt to overthrow the system shall also be guilty of a criminal offence publishable by long term imprisonment."

"By all means let us protect freedom," said Col. Drew, "but freedom does not mean freedom to destroy freedom itself."

The Leader of the Opposition said he was not suggesting that the government be given power to hold inquiries in secret as a basis of subsequent prosecution.

Mr. Drew also suggested that communists be barred from sitting in Parliament and provincial legislatures. Parliament should express "indignation, more vigorous, challenging and effective. than anything yet uttered in regard to indignities upon religious leaders" in communist countries.

Opposition parties, declared Drew, should support a motion of non-confidence so that the government would be overthrown and the way opened for a general election and the restoration of responsible government.

A bitter attack was launched by Drew on the government's control policies during the continued Throne Speech debate last night. He described the administration as a "snooper state" with investigations, controllers and others prying into private business and called upon powers to Parliament. He referred directly to existing legislation to continue restrictions on rents, timber, steel and food prices, urging separate bills for each type of control.

VER ED

Fraser Valley ays, Highways ication Lines

, (CP)—Fraser Can- last night crush- ghway and wire s, leaving Van- y cut off from a for the second

n the Hell's Gate on, set six minor mbling down the

ian National and fic trains are sty-

SOCIETY E USE BUDGET

lian Cancer Society's y program of education, and welfare for cancer and fundamental re- to the disease is one ared a budget of more 000 last year, exclusive ation grants, R. C. Mills, cutive secretary reveal- day.

for its work are raised by a financial drive, ll take place through- in April, he told a f the Prince Rupert

ety's education drive cer with knowledge" in British Colum- used for technical s, pamphlets, street ing cards, radio edu- grams and the B. C. tin and the soci- news letter.

the service and et was a $30,000 fund to assist can- in diagnosis and of which more than been spent.

onal cancer aid em- d totalling $2,800 has uted to various units mmediate transpor- y for emergency

expenditures include $5,000 to the Univer- h Columbia for bio- rch work; $10,185 to Medical Research In- setting up laboratory d $1,000 for books on the medical centre couver General Hos-

up in the society in umbia last year was t is hoped to increase cent this year. There community units

EY SCORES

ional League Detroit 2 (tie).

Won't Water Down Alliance

United States Senators Want Fullest Assurance of Aid to European Friends

WASHINGTON (CP)—Five members of the United States Senate foreign relations committee prepared today to fight any move which might water down the terms of the proposed Atlantic defence treaty during the Senate debate.

The group said privately that they were ready to demand individually the strongest pledge possible. short of automatic declaration of war, that the United States will back its friends in Europe if they are threatened by communist aggression.

VARIETY IN TREES

The fir cones that grow on the silver fir point upwards; those on the spruce point down.

FAST BASKETBALL

OF CONNAUGHT—New Westminster vs. BOOTH MEMORIAL HIGH—Prince Rupert

8:30 — February 23 - 24 — 80c & 50c

Preliminary Games Each Night (44)

STAY NORTH OF YANGTSE

CANTON, (CP)— Acting President Li Tsung-Jen said today that the communists must not cross the Yangste River if they want peace. He said that a Red attack on Nanking or Shanghai, south of the river, would bring an end to peace negotiations.

THE WEATHER

Synopsis

The fact thtat normal winter weather has returned to the Pacific Coast is well borne out by 24-hour precipitation of 1.35 inches at Vancouver and 3.51 inches at Pachena Point on the west coast of Vancouver Island. Temperatures have risen steadily overnight on the coast and in most sections of the interior. Indications still point to a continuation of the milder weather as storms continue to sweep in from the Pacific. Some let-up in the rain is expected today but it will become more general tomorrow morning ahead of th next storm. Overcast skies are expected in the interior with rain in southern sections and snow persisting over the northern sections.

Forecast

Queen Charlottes and North Coast—Intermittent rain today and tomorrow. Winds southeasterly (20 mph) mild. Lows tonight and highs tomorrow—at Port Hardy 38 and 45; Massett 34 and 44; Prince Rupert 36 and 44.

Jehovah's Witnesses Rights Bill Tabled

OTTAWA—The biggest petition in history, containing 625,000 signatures and calling for a Canadian Bill of Rights, has been tabled by Alistair Stewart (CCF). It is circulated on behalf of Jehovah's Witnesses, urging an amendment to the British North America Act to gurantee freedom of speech, press and worship.

FISH EXPRESS BOOST OPPOSED

Maritimes Might Benefit at Expense of Pacific Coast

OTTAWA—Higher costs proposed for railway express rates on fish are being attacked and defended in the submissions placed before the Board of Transport Commissioners. It has been requested that the planned increases be suspended for a time.

The two objecting organizations contend:

1. That the new rates will send up fish prices in cities such as Montreal and Toronto by two to five cents a pound.

2. That fish is being subjected to unjust discrimination by comparison with other foods which compete with it for the consumer's dollar.

3. That the express companies have failed to show their proposed new charges are reasonable.

4. That the increase will tend to restrict traffic and consequently decrease express revenues.

The Fisheries Council and the Maritime Transportation Commission agree that there would be substantial increases on fish moving from Nova Scotia points. On fish going to Montreal and from Nova Scotia there would be a consumer increase of at least two cents after shrinkage, insurance and other factors had been taken into consideration.

The impact of the rates from British Columbia and the prairies would correspond by varying amounts to those from Martimes originating sources of shipment.

WESTERN POLITICOS—Premier E. C. Manning, left, of Alberta and J. Harper Prowse, Alberta Liberal leader, discuss matters as the Alberta Legislature opened last week. At 39, Mr. Mannnig has been premier for six years and a cabinet minister for 13 years. He leads the 51 Social Creditors in the 57 seat legislature. Mr. Prowse, 35, is Canada's youngest political party leader. During the last session he represented the army in the provincial house. (CP Photo)

:: TODAY'S STOCKS ::

(Courtesy S. D. Johnston Co. Ltd.)

Vancouver		Toronto	
Bayonne	.06½	Athona	.12
Bralorne	9.00	Aumaque	.31
B. R. Con.	.03¼	Beattie	.56
B. R. X.	.10	Bevcourt	.27
Cariboo Quartz	1.40	Bobjo	.12
Congress	.03½	Buffalo Canadian	.17
Hedley Mascot	.45	Consol Smelters	105.00
Pend Oreille	5.50	Conwest	1.27
Pioneer	3.40	Donalda	.57
Premier Border	.04¼	Eldona	.61
Privateer	.19	East Sullivan	2.86
Reeves McDonald	3.00	Giant Yellowknife	5.25
Reno	.06	God's Lake	.41½
Sheep Creek	1.43	Hardrock	.16¼
Silbak Premier	.35	Harricana	.07¼
Taku River	.37	Heva	.10¼
Vananda	.33	Hosco	.28
Salmon Gold	.14	Jacknife	.04½
Spud Valley	.06½	Joliet Quebec	.39
Oils		Lake Rowan	.08
Anglo Canadian	4.30	Lapaska	.08¼
A. P. Con.	.23	Little Long Lac	.85
Atlantic	.76	Lynx	.14
Calmont	.40	Madsen Red Lake	2.74
C. & E.	5.00	McKenzie Red Lake	.41
Central Leduc	1.15	McLeod Cockshutt	1.07
Home Oil	11.75	Moneta	.45
Mercury	.12	Negus	2.35
Okalta	1.25	Noranda	56.75
Pacific Pete	2.40	Louvicourt	.35½
Princess	.32½	Pickle Crow	2.12
Royal Canadian	.09¾	Regcourt	.05
South Brazeau	.18	San Antonio	4.10

MILLION DOLLAR LIQUOR BUSINESS IN PR. RUPERT—FOURTH IN PROVINCE

Only three British Columbia cities exceeded Prince Rupert for volume of liquor sales in the last fiscal year, according to the annual report of the liquor Control Board. They were Vancouver, Victoria and New Westminster. Prince Rupert's liquor sales for the year amounted to $1,045,667.15 of which $301,495.44 was net profit. Statisticians can, of course, deduce a per capita liquor expenditure in the city of more than $100 per year for every man, woman and child of which almost one-third is net profit.

Another Central British Columbia city—Prince George—also demonstrated a sizeable thirst, possibly even greater than Prince Rupert on a per capita basis. The annual liquor outlay there was $915,727.50 for a net profit of $277,022.44.

Other Northern and Central British Columbia towns spent for liquor as follows:

Atlin	$26,555.00
Stewart	81,792.00
McBride	87,931.10
Ocean Falls	343,708.35
Burns Lake	127,600.70
Vanderhoof	113,753.80
Pouce Coupe	729,497.55
Smithers	197,441.60
Terrace	131,726.75

B.C. MAY OBTAIN JAP COAL ORDER

VANCOUVER — There is a prospect of British Columbia selling about $7,000,000 worth of coal to Japan, announces W. E. Uren, chairman of the Dominion Coal Board. The coal is badly needed by the Japanese steel dustry. Mr. Uren says there is a good prospect of British Columbia receiving the order.

Town Terrified By Animal Hoax

WILLMAR, Minn.—A radio entertainer's false broadcast about a trainload of wild animals being loose in the streets, started a panic. The story said a circus train had been disabled in stormy weather and animals had broken out. Calls from scores of frightened citizens swamped the police telephone switchboard. All children were called home. Defence parties were hastily organized. All lights were switched on. Doors were locked.

CROSSES FROM CANNONS

The first Victoria Crosses were made of bronze obtained from Russian guns captured during the Crimean War.

POWER OUTLOOK MAY IMPROVE

Although No Change is Yet Observed

The city's electric power shortage has felt no relief from the last couple of days of warmer weather, but water levels at Shawatlans and Falls River are expected to start to rise if higher temperatures penetrate to them within the next few days.

"No change," was the answer of Northern B. C. Power Co. General Manager T. B. Black today to questions regarding the water levels at the two hydro plants but he added that a spell of milder weather "would certainly help" the situation.

Temperature at Falls River has been hovering at the freezing level, while at Shawatlans, the highest recorded yesterday was 36 degrees for a short period

Meanwhile, the water reserve at Shawatlans was described as "quite safe" by Mr. Black on the basis of the quantity being now used. The level is about 5½ feet under normal.

At Shawatlans yesterday, a meagre quarter of an inch of rain fell, while up at Falls River there was more snow—six inches of it.

Economies in power use in the city have held the volume of electricity used to about 10 per cent under its normal level and this saving has been of considerable assistance in maintaining good service, Mr. Black said.

Condemned By Papers

SOFIA (CP)—A Bulgarian Communist party newspaper today published resolutions from various Protestant churches in Bulgaria condemning "the treacherous activity" of 15 Protestant churchmen who are scheduled to go on trial for treason, espionage and black market money dealing.

The newspaper Delo used a headline "Religious Organizations and Groups Condemn Pastors, Spies and Traitors"

The communist - dominated press for the third successive day printed a purported confession of one of the 15 Protestant church leaders facing trial.

The latest confession is attributed to Georgi Chernev, head of the Pentecost church of Hungary.

Two other confessions printed over the week-end are alleged to have bee fnrom the supervisor of Methodist churches and Congregational churches in Hungary. All are quoted as saying they worked with American and British espionage groups in Bulgaria.

Atomic Bomb and Snorkel Warfare

WASHINGTON, D.C., (CP)—The United States Navy shoved off yesterday for a mock battle with atom bombs and "snorkel" submarines. Major warships, including the 45,000-ton aircraft carrier Franklin D. Roosevelt, sailed from East Coast ports for the mid-Atlantic and later the Caribbean.

CZECH HOCKEY PLAYER SKIPS

STOCKHOLM, (CP) — Tenek Marek, 23-year old member of the Czechoslovakian hockey team which won the world's championship Sunday, disappeared Sunday night while his teammates were attending a banquet in their honor.

As soon as the Czech team boarded a train to return to their home, Marek reappeared in his hotel room.

It is reported that he plans to go to the United States where he has a "rich American fiancee."

ANNA STRONG IS DEPORTED

MOSCOW, (CP)— Anna Louise Strong, American newspaperwoman, accused by the Russians of being a spy, has been deported by the Soviet Union. It is not said where to.

Embargo on Railway Traffic Because of Hazards Along Line

Only Bare Essentials Being Accepted Between Here and Terrace — Conditions Deteriorate

Sudden arrival of warm weather conditions in the lower Skeena Valley since Sunday has caused such a deterioration in the situation on the Canadian National Railway line between Prince Rupert and Terrace, a distance of 96 miles, that an embargo was declared today against the acceptance of any traffic except essential food supplies for the people between the two points. "We will do the best we can to make delivery of such essential supplies but are promising nothing and are making no predictions," said Superintendent Al Berner today.

Softening conditions along his snow and slide-harried line, following on two or three days late last week of the sharpest cold weather of the winter, presented the menace of more slides or cave-in of snow piled up to a depth of fifteen feet on either side of the track for some twenty miles in the snow belt.

Berner admitted that conditions had become too dangerous to permit passenger travel in the meantime. However, an effort would be made to bring in freight including coal, meat and other commodities which have been detained at Terrace as well as accumulated mail and express. Aircraft might be resorted to, as was done last week, to bring in stranded passengers.

Meantime, the rotary snow plow, which had been sent out Saturday night from Prince Rupert to monitor a passenger train and three freights, finally got through to Terrace at 6:30 Monday evening. Its arrival there followed a 48-hour journey over the 96 miles, delay having been caused by gales and drifting snow. The passenger went in to Terrace immediately behind the plow and the freights arrived there at midnight. The plow was at Pacific this morning being serviced in readiness to start digging itself back to Prince Rupert.

A passenger train, which would ordinarily have arrived at Prince Rupert Saturday night, was turned back East from Terrace as is being done with another westbound passenger which would be due here tonight under normal schedule.

Story of a gruelling 16-hour battle with characteristic vigor, patience and resourcefulness of a hard-pressed railway crew was disclosed today. Late Saturday an eastbound freight locomotive was obliged to abandon eighteen cars in snowdrifts at Telegraph Point. Gathering together an extra crew and heading out with a small spare locomotive, Superintendent Berner proceeded to the scene and, in the face of a 40-mile gale and heavily drifting snow, was able to dig out the cars manually and have them back to Prince Rupert.

It was being suggested today that local business people, until there was a definite improve-

(Continued on Page 2)

IN THRONE SPEECH DEBATE —W. H. Brett, M.L.A., heard at Victoria.

Prince Rupert In B.C. House

Brett Wants Early Action on Arterial Highways—What About Jasper Road?

VICTORIA (CP)—W. H. Brett, (C.C.F.-Prince Rupert) yesterday welcomed the government's decision to implement recommendations regarding the construction. maintenance of arterial highways in municipalities. However, Mr. Brett said, the minister of public works had yet to indicate when the recommendations made several years ago would be carried out.

This, said the northern member, was a serious matter to Prince Rupert which was faced with an "unbearable load" of maintaining and rehabilitating streets and other facilities which had been strained by wartime activities.

Mr. Brett also regretted that the Premier had omitted any mention in his policy address of the Prince George-Jasper Highway. He said he suspected the missing link would remain since such completion would mean cutting off the influx to Vancouver.

Brett also demanded that spawning ground salmon be protected in any power project. He reiterated the demand for a coastguard service.

LOCAL TIDES

Wednesday, February 23, 1949

High	10:16	18.6 feet
	23:48	17.2 feet
Low	4:22	10.9 feet
	17:17	5.2 feet

FOUND DEAD ON TRAIN—Mrs. Martha Leona Kelly (left) 28, wife of Inspector Frank Kelly, head of the criminal investigation bureau of the Ontorio police, and Earl Fauman, 31, Toronto lawyer, were found dead in a compartment of the Toronto-Montreal pool train when it arrived in Montreal Monday morning. Both had been shot and a revolver was found hearby. Police believe it was a caseof murder-suicide or a suicide pact. The Fauman photo is by Lyonde. (CP Photo)

An independent daily newspaper devoted to the upbuilding of Prince Rupert and all communities comprising northern and central British Columbia
(Authorized as Second Class Mail, Post Office Department, Ottawa)
Published every afternoon except Sunday by
Prince Rupert Daily News Ltd., 3rd Avenue, Prince Rupert, British Columbia.
G. A. HUNTER, Managing Editor. H. G. PERRY, Managing Director.
MEMBER OF CANADIAN PRESS — AUDIT BUREAU OF CIRCULATIONS
CANADIAN DAILY NEWSPAPER ASSOCIATION
SUBSCRIPTION RATES
City Carrier, Per Week, 20c; Per Month, 75c; Per Year, $8.00.
By Mail, Per Month, 50c; Per Year, $5.00

'O, Canada'

CANADIAN retailers are a vital link in the merchandising chain. The retailer is playing and can play a still greater role in the economic welfare of the country.

Behind every Canadian label is a story of humming factories, employment and buying power. Behind every foreign lobel is a story of money leaving the country contributing to employment and its resultant benefits outside of Canada.

So long as economic indices have been high in all categories, it has mattered little enough whether domestic or imported goods got the play. There was plenty of business for all.

The importance of selling the Canadian label becomes apparent as the buying power declines. We do not suggest, however, that there should be a blanket discrimination against the imported product.

What is suggested and what the retailer will clearly understand, is that, where all things are equal, it's just enlightened self-interest to sell the Canadian label.

IT'S NO MYSTERY

KISS THE BLARNEY STONE, if you like—Visit the wishing well if there's one in your neighborhood—Keep your fingers crossed if it comforts you—But above all be sure to develop sound public relations.

In a simple Utopian, non-competitive society, there would be no need for public relations, just as there would be no need for lawyers and accountants. Society, however, is becoming more complicated, more competitive. Therefore, the need for public relations is becoming increasingly necessary.

There is no mystery to public relations. Public relations gets all the verifiable facts and communicates them to the public by advertising to make and keep friends by deserving them.

The more friends a business has, the better the profit and loss statements. The more friends an association or trade organization can acquire, the more certain that it will succeed.

UNECONOMIC CITIES

CANADA'S largest cities are too big. Montreal, Toronto and Vancouver cannot provide facilities for the maximum production of goods and services at a minimum of overall cost. There is a point of diminishing returns in the growth of cities as in all other enterprises. Our largest cities have passed the point of efficiency and some of our secondary cities are nearing it. The time to stop, look, and listen, is now.

While laying plans for subsidized housing and transportation which will foster further economic growth, the cities, provinces, and the Dominion should be adopting policies which will arrest the growth of oversize cities and stimulate the growth of communities which can provide better living and working conditions for the misplaced persons now existing in city slums.

When the Dominion or a provincial government taxes people in underdeveloped areas, to subsidize people in overgrown cities, it encourages harmful expansion in the one and discourages healthy growth in the other. Subsidizing housing and transportation could aggravate bad conditions, adding to the taxes and burdens of all other citizens and increasing the overall cost of goods and services produced in elephantine communities.

Aside from the fact that another war would compel frenzied decentralization, the health and well-being of Canadian workers call for an immediate reversal of the trend toward metropolitan obesity. Economic equity demands that production should be diffused throughout the provinces and the Dominion to the economic limit.

"Maybe that's Aunt Minnie now?"

DIAGNOZING UNCLE JOE

Doctor—You sent for me?

Stalin—Yes. Am I in shape to meet President Truman in Washington, Paris or London? . . . and you'd better be careful how you answer!

Doctor—Whatever you say is wrong with you is quite "okay" with me.

Stalin—I'd like an official medical diagnosis.

Doctor—How would you like a bad liver?

Stalin—Too bourgeois.

Doctor—How about gout?

Etalin—Too capitalistic. I've a mind to send you to Siberia for suggesting it.

Doctor—I might say you are suffering from some mysterious germ.

Stalin—No. You know how those Americans are. They might identify it and offer a swift cure.

Doctor—What are your suggestions?

Stalin—It's got to be something that keeps me from travelling by sea or air.

Doctor—You want an illness that will limit you to short trips. Let me see your tongue. It is heavily coated. Wonder what President Truman would think?

Stalin (hngrily)—Enough of this inefficiency. Fix me up with a proper diagnosis.

Doctor (realizing he must act fast or be liquidated)—I see it all now. You have hardening of the suspicions, cirrhosis of the candor, an extreme dizziness in the presence of friendly overtures.

Stalin—That's it. I'll have Pravda fix it up in different language and everything will be fine.

Reminiscences and Reflections
By W.J.

Well, $1,045,667.15 will buy a lot of refreshment for Prince Rupert folk, who must have something to fall back on through the year, in the stern battle for existence.

Prince Rupert's hospital, today has its problems, but back in the cheerful sourdough days there were a few knotty problems as well. None were particularly serious and self-pity was discouraged. The roomy shack where the healing art was practiced stood on the harbor front handy to Hays Creek. Getting there, except from the water, took a lot of trying. An ambulance was still some thing to dream about. By far the best thing for a candidate for treatment to do was connect with a good launch, or, if able, clamber over the newly cleared muskeg.

Way back in the thirties, and earlier, when there was not much doing in town, it was the popular custom for many to "come down to watch the train come in." It was harmless and inexpensive. What they would do today it is impossible to say.

The screening of "Oliver Twist" in a Berlin theatre ceased because of rioting. The picture, it was charged, is anti Semetic. It's always anti-something in unhappy Germany today so long as more propaganda is turned out. The philosophy of Charles Dickens, as reflected in the pages of his famous novels, is the antithesis of everything most of Europe today stands for. He understood and loved his fellow creatures.

"There are persons who constantly clamor. They complain of oppression, speculation and pernicious influences of accumulated wealth. They cry out loudly against all banks and corporations and all means by which small capitalists become united in order to produce beneficial results. They would choke the foundation of industry and dry all streams. In a country of unbounded liberty, they clamor against oppression." The foregoing was not spoken in 1949. It is from an address by Daniel Webster in the United States Senate in the year 1838.

PRINCE RUPERT YEARS AGO

Ywenty-Five Years

The Swimming Club proposed to build a permanent pile wharf at the Salt Lake to replace the floats. President of the club was Jack Boddie.

Long stretches of sidewalk on Second and Third Avenues and McBride Street were ripped up by a 70-mile-an-hour southeast gale which struck the city. It was the most destructive wind ever to be felt here. A tanker was broken from its moorings and scores of windows were smashed throughout the city.

Salvage work commenced on the ore carrier Amur which went aground on White Cliff Island. A scow load of coal, which the Amur was towing, was brought to Inverness and there was speculation on the amount of salvage Capt. Swanson would receive for towing it there.

Thirty-Five Years

There were 100 couples in attendance at the masquerade ball held by the Eagles in St. Andrew's Hall. Prize winning costumes were worn by Mrs. Ben Self, Joseph Raatz, Mrs. V. D. Casley, and J. P. McCormick.

Mr. Anderson and Mrs. Coltman, who had been visiting in the city from London, England, left to return to the Old Country taking with them samples of flake smoked salmon as put up here by Bill Shrubsall.

Unable to get regular steamers to handle all their shipments, the Canadian Fish and Cold Storage Co. loaded the company trawler Andrew Kelly with 60 tons of fresh halibut for Vancouver.

BIGGLESWADE, Eng., (CP) — Remanded here accused of hitting his mother with a hammer, Alfred Reynolds, 25, was alleged to have said: "It was just to calm her down and prevent argument."

EMBARGO -

(Continued from Page 1)

ment in the snow and slide situation between Prince Rupert and Terrace, would be well advised to bring in their supplies by boat from Vancouver. Likewise travel and traffic between Terrace and Prince Rupert should be directed other than by rail while the present hazardous condition along the line continues.

CRAWLED ALONG

Three Canadian National Railway trains—one of them a passenger carrying 40 people—were continuing eastward today from Terrace after the hold-up by Lower Skeena snow conditions.

The passenger train left the city at 10 o'clock Saturday night and got only as far as Kwinitsa, 45 miles east of the city before it was stopped by snow drifts which filled the track as it drifted before a high wind.

The passenger train followed the company's rotary plow and was itself trailed by the three freight trains which also came to a halt at Kwinitsa to wait out the storm.

Banks of snow up to 15 feet in height line the tracks in the 20-mile snow area between Kwinitsa and Salvus, and the wind which blew Saturday night and Sunday filled in the channel between almost as fast as the rotary plow could throw it out. The trains waited at Kwinitsa Sunday for the wind to go down.

Because of the precarious condition of the line in the Kwinitsa snow belt, the four trains were sent out "in convoy" so that they all could take advantage of the tracks being cleared by the rotary plow.

However, the wind and snow halted the rotary plow five miles east of Kwinitsa after the last freight train had become stalled in a drift which had built up in the short time after the previous train had passed.

In order that all trains should get through, the convoy halted until the storm blew itself out.

At 8 o'clock yesterday morning, the trains had got as far as Salvus at the eastern edge of the snow belt and during the day proceeded to Terrace and Pacific.

Immediately behind the passenger train was a train of frozen fish then two general freight trains.

This morning's railway weather reports showed four inches of new snow at Pacific and west. Snow was drifting west of Kwinitsa but, up to mid-morning, there were no reports of further large slides although the situation was being watched with nervous anxiety.

A bulldozer crew at Telegraph Point reported this morning that the wind sweeping down the Skeena River there was so strong that it was almost impossible for the men to stand up.

To reinforce the railway equipment in its battle against the snow, all available bulldozers west of Prince Rupert, from whatever quarter they can be obtained are being pressed into service.

Angels of Mercy, Ethiopian S

Only a hundred doctors and a few dozen nurses were recently to care for Ethiopia's total population of s Now, with the aid of the U.N. World Health Organiz training programs in all parts of the country are b necessary help to relieve the critical shortage of medi

Quickly Relieves Distress of
Sneezy, Stuffy Head Colds
Special Double Duty Nose Drops
A little Va-tro-nol up each nostril promptly relieves sniffly, stuffy distress of head colds—makes breathing easier.
Also helps prevent many colds from developing if used in time. Try it! You'll like it! Follow directions in package.
Works Fast!
VICKS VA-TRO-NOL

See Us for Your
WALLPAPER REQUIREMENTS
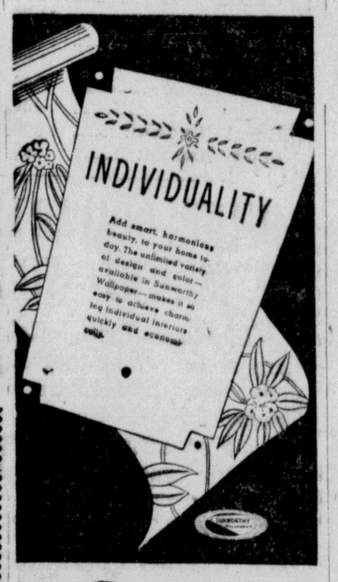

Gordon's HARDWARE
Phone 311 McBride St.
WE DELIVER

$50,000.00 in CASH Prizes!
ENTER TODAY!
Full amount of prizes paid only if entry accompanied by Robin Hood Flour Certificate or Robin Hood Oats Box Top!
Tune in the CLAIRE WALLACE SHOW
If your name is drawn you're sure to win one of the 3 BIG weekly prizes!
Hear the other simple rules of the Robin Hood Contest that offers $50,000.00 in cash prizes—$1,750.00 every week! Winners announced every Monday.
CBR — 10:45 a.m.
(Trans-Canada Network)
Every Mon. - Wed. - Fri.
Robin Hood Flour
Buy a bag and enter!

Commodore Cafe
COMPLETELY RENOVATED
"Better Than Ever"

Best Food and Service in City
Phone 17 for Send-Out Orders
Third Ave. David Chow, Mgr.

Deluxe Be
PROMPT? Y
FAST? YO
COURTEOUS? Y
PHONE
We Buy and Ca

UNIO STEAMS
VANCOUVER - SEAM
Tuesday, 1:30 p
Sunday, 10 p.
ALICE ARM, STE
PORT SIMP
Sunday, 11
FOR SOUTH
CHARLOTTE
s.s. Coquitlam, Fe
10 p.m.
FOR NORTH
CHARLOTTE
s.s Coquitlam, M
10 p.m.
FRANK J. S
Prince Rupe
Third Avenue

FOR PROMPT DELIVERY AT LOWER COST
A REPRESENTATIVE
WAREHOUSE STOCK
Representing:
Goodyear Tire & Rubber Co. Ltd.
Canadian Westinghouse Co. Ltd. (lamp
General Dry Batteries of Canada Ltd.
Dustbane Company of B.C.
G. H. Wood & Co. Ltd.
Denby Brothers & Co. Ltd.
Imperial Wiping Rag Co. Ltd.
PRINCE RUPERT SUPPLY HO
712 Second Ave. P.O. Box 772

• WANTED
APPLICATIONS WILL BE ACCEPTED FOR THE
ING POSITIONS FOR 1949:
• CAMP MANAGERS
• BOAT CREWS
• ONE SKIPPE
J. CLAUSEN & SON
RUPERT MARINE REALT
Box 548 — Prince R

BAPCO FLOOR ENAMEL
A quick drying high quality enamel for kitche room, bedroom, children's room, rumpus room, that demands both colorful effects and extra dura
Made in a wide range of colors.
HALF PINTS 65c — QUARTS $2.00 — GALLO
THOMPSON HARDWARE CO.

REAL ESTATE
INSURANCE
INCOME TAX
RETURNS PREPARED
R. E. MORTIMER
324 2nd Ave. (Near CFPR)

CHIROPRACTOR
John F. L. Hughes, D.C., Ph.C.
21-22 Besner Block
Phone BLUE 442 for Appointment
HOURS
10:30 a.m. to 12:30 p.m. and 2 to 5 p.m.
EVENINGS
Monday and Friday, 7:30 p.m. for those unable to come during the day. RECEPTIONIST in attendance afternoons.

Prince Rupert Florists
300 3rd Ave. Box 516 Tel. 777
Flowers for All Occasions

Fishermen!
Get that high speed engine of yours ready to do a job this coming season. Avoid the last minute scramble, have us check it over for you. If an overhaul is required we should have the engine now in order to strip down and secure any parts that might not be immediately available. TIME IS LIMITED. We are equipped for and specialize in the overhaul of CHRYSLER MARINE ENGINES.
RUPERT MOTORS LTD.
PHONE 566

Rexall DRUGS
Ormes Drugs
PRESCRIPTION CHEMISTS
STORE HOURS—WEEK-DAYS, 9 A.M. TO 9 P.M.
SUNDAYS AND HOLIDAYS—12 NOON TO 2 P.M., 7 P.M. TO 9 P.M.
Daily car delivery service from 9 a.m. till 6 p.m.
Emergency bicycle delivery from 7 p.m. till 9 p.m and Sunday
PHONE 81

FOR ALL TYPES OF PRINTING—
• GREETING CARDS • OFFICE SUPPLIES
• PENS AND PENCILS • HOME STATIONERY
— SEE —
Dibb Printing Co.
Besner Block Phone 234

It's the
Rex Cafe
. . . for Tasty Meals
• Chop Suey • Chow Mein
Chinese Dishes a Specialty
Second Avenue opposite Prince Rupert H
7:00 a.m. to 3:30 a.m. — Phone 173 for Outs

. . BEAUTY
. . . UTILITY
. . . ECONOMY
WITH
. . APLY WEATHERBOARD
. . sses of this Douglas Fir Plywo odin stock
. . m 12 to 40 feet available for early delivery
. . ERT & McCAFFERY LTD.
. . UMBER — BUILDING SUPPLIES
PHONE 116

Houses
Money

. . Announcement . . Metropolitan . . that it had . . although it . . houses. Reasons were high costs of labor, services and production.

HELLESDON, Norfolk, Eng., (P)—The 1,000 villagers here who live near an icefield, may be asked in a questionnaire: "What effects have jet planes on your children and your homes?"

. . en that New
. . tch Notion

. . First strikes you—remember that there . . thing as a store having a reputation for . . ches

. . Also that this is the store—Every watch . . ll has got to prove up to what we promise

. . Each movement is factory tested and . . got to give right service.

. . If you remember these things you'll . . here and you'll have a good watch.

PRICES FROM $15 TO $75

. . ulgers

Local News Items . . .

● Special—See Balagno Florist for their new shipment of flowering plants. (1t)

Regular Moose Meeting TONIGHT, Initiation of candidates. Refreshments. (44)

L. W. Patmore, one of the pioneer lawyers in Prince Rupert and for the past ten years legal adviser to the public utilities commission has resigned that position. He is 73 years old.

● Broadway Cafe is closed for redecorating, reopening Saturday, February 26. Will open Wednesday 6:30 p.m. for Shrine Club dinner and Thursday for Rotary luncheon. (44)

Harry Hansen of the Prince Rupert Fishermen's Co-operative left today by air to attend the annual meeting of the United Fishermen's Co-operative at Vancouver as a representative of the local Co-op.

A. Martinusen, Harry Hansen and K. F. Harding of the Prince Rupert Fishermen's Co-operative returned to the city by air Monday afternoon from the Queen Charlotte Islands after attending the annual meeting of the Massett Co-operative at the north island settlement at the week-end.

A. Chapman of Vancouver sailed today by the Camosun on his return to Vancouver after spending the last week here installing a pipe organ at Annunciation Church. He also made adjustments to organs in other city churches, among them, St. Andrew's Cathedral, which he installed in 1926.

● It's 20% off on all drycleaning at the Pioneer Canadian Laundries until February 26th. Waterproofing and moth proofing for a small reasonable extra charge. This being the last week of this special—Act Now! Send your dry cleaning to the Pioneer Canadian Laundries who have been serving you, the people of Prince Rupert and northern B. C. for over 43 years with quality and service unsurpassed. Phone 118 or 8. We pick up and deliver. (47)

E. A. Williamson left today by air on a business trip to the Queen Charlotte Islands.

● **SPECIAL: Free Cleaning and Pressing at Ideal Cleaners and Laundry. To each order of $2.50 of dry cleaning you may add one of the following articles: blouse, slip, skirt, sweater, slacks trousers, sport shirt or up to 6 ties which will be cleaned and pressed absolutely Free of charge. Phone 858, Ideal Cleaners and Laundry.** (H)

Dr. A. W. Large returned to the city on the Camosun this morning after a periodical round trip to visit Stewart on professional duties.

Charles Starr is Seriously Hurt

Charles E. Starr, manager of the Pacific Fisheries at Prince Rupert, lies seriously injured in a hospital at Santa Ana, California, as a result of an automobile accident last Thursday. Mr. Starr, who is spending the winter in California, was driving seven miles from Balboa when his car was struck by another driven by a woman. He was thrown out of his car and sustained broken collar bone, fractured ribs and punctured lung.

TIMELY RECIPE

Ham Pancakes

2 cups pancake mix
2¼ cups milk
1 cup finely diced cooked ham

Just add milk to unsifted pancake mix all at once and stir lightly. A somewhat lumpy batter makes light, fluffy pancakes. Fold diced ham into pancake batter. Pour ¼ cup batter for each pancake onto a hot, lightly greased griddle. Bake to a golden brown, turning only once. This recipe makes 14 to 16 medium pancakes.

AIR PASSENGERS

To Vancouver—H. Hansen, E. J. Morris.

To Sandspit—W. Brillon, H. Brillon, A. Williamson.

From Sandspit—A. Martinusen, H. Hansen, K. F. Harding.

MARAUDING MONK—Three year old Peter, a South American ringtail monkey, caused considerable excitement in Hamilton when he toppled his cage from a shelf, escaped and roamed through a pet show among the birds, fish, hamsters, rabbits, turtles and a puppy. A visit to Toronto with his owner had left him in a nervous state. He caused no damage during the escapade but provided amusement for a large crowd of spectators who watched him through the shop window. (CP Photo)

WOMEN OF MOOSE HEAR OF OLD DAYS

The regular meeting of the Women of the Moose was held at the Moose Temple with the Senior Regent, Mrs. Thomas Glenn, presiding. General business was discussed . Mrs. John Thompson and Miss K. Thompson from Portland Canal Chapter were welcomed as visitors.

Following the business meeting the Library committee entertained. Mrs. M. Viereck gave a short address on the growth of the city from the early days. It was both humorous and interesting.

A jar of home made cookies was raffled and was won by Mrs. R. Murray.

Delicious refreshments were served following the meeting.

Announcements

All advertisements in this column will be charged for a full month at 25 cents a word

Canadian Club Public Meeting, February 23.

Cribbage, Whist and Bridge, Catholic School Hall, February 24, 8 p.m.

Don't forget the Junior Chamber of Commerce Stag Party at the Moose Hall, Feb. 25, 8 p.m. Everybody Welcome.

Duchess of Edinburgh Chapter, I.O.D.E., Tea and Home Cooking, March 10.

17 Mar. Catholic School, 2:30 to 5:30. St. Patrick's Tea—Homecooking and Apron Sale. Card Party 8 p.m.

King Edward School Tea and Sale, Friday, March 18.

STOP! LOOK! READ! Get your tickets now, limited amount only. St. Patrick's Dance. Sponsored by Junior Chamber of Commerce. Civic Centre Auditorium, Friday, March 18, 9:30 to 1:30. Music by the Dukes.

Presbyterian Tea, Church Hall March 24.

Prince Rupert Symphony Orchestra concert in support of Prince Rupert Film Council, March 25. (70)

Women of the Moose spring tea, April 7, at Mrs. J. P. Moller's, 124 Fourth Avenue East.

Orange Spring Sale, April 13, 2 to 5 p.m., Oddfellows' Hall.

Queen Mary I.O.D.E. Tea, April 18.

Presbyterian Spring Sale, April 21.

Anglican Spring Sale, Saturday April 23.

Legion Auxiliary Spring Sale, April 27.

The United Church Spring Sale, May 5.

St. Peter's Bazaar, May 12.

Hot Dog Sale For Junior Red Cross

The Junior Red Cross benefited to to the extent of $12.73 as a result of a hot dog sale held on Friday afternoon by the Grade 5 pupils of Conrad Street School, assisted by Mrs. Fletcher Hemmons. In addition to the hot dog sale ,a short concert was presented and tea served to the parents and friends of the children of the grade who were specially invited guests. The concert program included folk songs and dancing. Lorraine Quast, social convener, and Alan Hemmons, president, were in charge of arrangements and Drue Patrick, treasurer of the Junior Red Cross, made the collections.

Sons of Norway Whist and Dance

Sons of Norway Lodge held another enjoyable card party at the end of last week Dancing followed the card playing in which the prize-winners were Mrs. Oscar Giske, Mrs. M. Petersen, H. Johnson and Knut Slatta. Refreshments were served. Music for dancing was furnished by Mike Colussi. Nels Gunderson was master of ceremonies and Oscar Giske presided at the door. Knut Slatta, Mrs. Frank Schraeder and Mrs A. Henriksen comprised the committee in charge.

Modern Etiquette

By ROBERTA LEE

Q. When persons sitting behind one at a theatre persist in talking, would it be proper to ask them to stop?

A. Yes, but try to do it in a quiet and pleasant manner. If they resent the request and do not stop, speak to an usher about it.

Q. What is the correct way for a girl to introduce her aunt to a young man?

A. "Mrs. Smith (pause slightly), Mr. Jones. Mrs. Smith is my aunt."

Q. Should a bride enclose a small card, giving her new home address, in her wedding invitations and announcements?

A. No; this is an outmoded custom and is no longer practiced.

KINSMEN PLAN BUSY SEASON

The Kinsmen Halibut Committee under Ronald Barbour has been forced to give up the idea of using the fish as contestants in a sweepstake but plans are being laid to hold another type of contest. There will be prizes ranging from an English-built car to a radio, according to reports presented to the regular meeting of the Club last night at the Commodore Cafe.

For the May 24 celebrations, which is the Kinsmen's biggest project for raising funds to operate their Kiddies Camp at Lakelse Lake, arrangements are also being made to have a number of game booths set up as side attractions at the regular dance held in the evening.

R. E. Montador was appointed chairman of the May Day float committee. Ed. Garner will be in charge of refreshments with Stan Saville heading the May Queen committee and James Ham directing the activities of the Sports committee.

Amateur Night which was planned for early in March is presenting a number of unexpected problems to Harry Swaffield and his committee and he reported he would give a full report at the executive meeting next Monday.

Lorne Vanetta reported that plans for the Kin auction sale were progressing favorably and that he would announce the date later. One of the interesting articles that has been offered for auction is a panel truck.

Guest at last night's meeting was Robert Fields.

It Pays to Advertise!
Advertise in the Daily News!

Moose Card Party And Dance Enjoyed

Scores of members and friends enjoyed the weekly evening of card playing and dancing by the Moose Lodge on Saturday night. There were 14 tables of whist and the winners were Mrs. W. Thompson and Mrs. Tompkinson for the ladies and F. Laing and W. P. Woodside for the men. After refreshments and distribution of prizes, the remainder of the evening was spent in dancing to the strains of music provided by the Moose Orchestra under the direction of Gunnar Varfeldt.

Skinny men, women gain 5, 10, 15 lbs.
Get New Pep, Vim, Vigor
What a thrill. Bony limbs fill out, ugly hollows fill up, neck no longer scrawny; body loses half-starved, sickly "bean-pole" look. Thousands of girls, women, men, who never could gain before, are now proud of shapely, healthy-looking bodies. They thank the special vigor-building, flesh-building tonic Ostrex. Its tonics, stimulants, invigorators, iron, vitamin B1, calcium, enrich blood, improve appetite and digestion so food gives you more strength and nourishment; put flesh on bare bones. Don't fear getting too fat. Stop when you've gained the 5, 10, 15 or 20 lbs. you need for normal weight. Costs little. New "get acquainted" size only 60c. Try famous Ostrex Tonic Tablets for new vigor and added pounds, this very day. At all druggists

ANNE'S Opposite Health Unit
Home-Made Candy
— and —
Fresh Roasted Nuts

FOR YOUR
'CHICKEN IN THE ROUGH'
CALL RED 705
CIVIC CENTRE DINING ROOM

In Spite Of The Weather . . .
. . . . there is more than a hint of Spring in the new styles now on display at Sweet Sixteen.
The illustrated TROPICANNA SUIT has a classic cardigan jacket with new hip pocket interest . . . and a straight hanging skirt. A matching top coat is available for those who desire a three-piece ensemble.
GABARDINE, PRINT and CREPE DRESSES, BLAZERS, SKIRTS and BLOUSES of special value are also new arrivals.
FASHION NOTE—Sweet Sixteen now has a fine selection of PHANTOM HOSE and SEAMLESS NYLON GARTER BELTS.

Shop the Personalized Budget Plan way at Sweet Sixteen
No Interest—
No Carrying Charges
Sweet Sixteen Limited

A. MacKENZIE FURNITURE LTD.
"A Good Place to Buy"
Just Arrived ! !
CHINA CABINETS
in popular waterfall design with sliding plate glass doors and roomy linen drawer
Price $82.50
Phone 775 327 3rd Ave.

Moving, Packing, Crating Shipping and General Cartage and Storage
For Complete, Reliable and Efficient Service, call
Lindsay's Cartage & Storage Limited
Cor. 2nd and Park Avenues
Established 1910
Phones 60 and 68

NOW! Buy Robin Hood Oats . . . er this $50,000.00 CONTEST!
Tops from any package of Robin Hood Oats — or Robin Hood Easy-Mix — entitle winners to FULL amount of cash prizes!

. . st Weekly Prize . . ever offered — . . to Canada and . . ndland only!
$1750.00 EVERY WEEK
. . — $1000; 2nd prize — $500; 3rd prize — $250)
. . not accompanied by tops from Robin Hood Oats — or . . Hood Easy-Mix—are eligible for only half the amounts
. . your name and address on a plain sheet of paper.
. . this, together with top from any package of Robin Hood . . or Robin Hood Easy-Mix — to:
ROBIN HOOD CONTEST,
BOX 310, TORONTO, ONT.
. . week 3 entries will be drawn from all the mail received. . . persons whose names are drawn will be advised by . . to complete the following:
. . words or less, state — "I like Robin Hood Oats because . . or I like Robin Hood Easy-Mix because . . . ."
. . BER — if you are chosen to complete the sentence, . . bound to win one of these BIG prizes!
. . is not necessary to complete this sentence unless you are one of the lucky three notified each week.
. . test is open to Canada and Newfoundland — except . . es of Robin Hood Flour Mills Limited, or its advertising . . and their families.
. . ners will be notified by wire. Prize winners will be . . in this publication!
You can't lose . . . with these THINNER FLAKES! They COOK FASTER — COST NO MORE!
Every week you have a chance to try for some of this BIG prize money!
Every day you have a chance to enjoy Robin Hood Oats! You'll realize more and more why this economy cereal is Canada's fastest-cooking and smoothest-tasting! *It's the thinner flakes that make the difference!*
And what delightful flavor! Here's the reason!
Robin Hood Oats are pan-dried to *seal in* all the nourishing goodness of this wholesome grain!
Results Every Monday on the Claire Wallace Show!
CBR — 10:45 a.m.
Trans-Canada Network
Be sure to tune in every Monday, Wednesday and Friday!
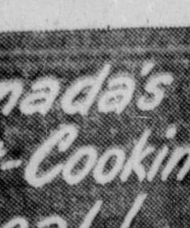
. . r this contest . . AY! — Buy . . . Robin Hood Oats Canada's Fastest-Cooking Cereal!

Chandler & Cowgill
PORTRAIT STUDIO
Film Finishing — Enlarging
Flash Photos Taken at Home
Phone Green 389 216 4th St.
PRINCE RUPERT, B.C.

COTTAGE CHEESE
New Creamed — Fresh Made
VALENTIN DAIRY
Your Daily
ALL-WEATHER SERVICE

When the Sunshines Bright
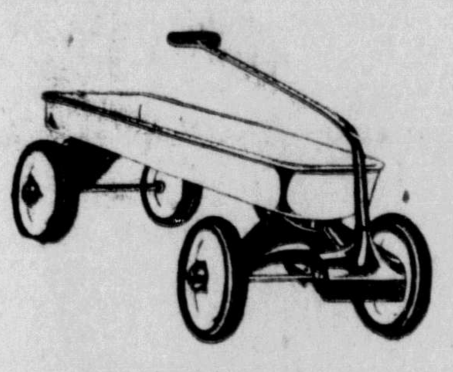
——and the sidewalk is clear what greater delight for a child than to go wheeling down the avenue in an EXPRESS WAGON, on a KIDDIE CAR, or a TRICYCLE or to push a DOLL BUGGIE
BICYCLES for Girls and Boys
McRae Bros. Ltd

For
Construction — Alterations — Repairs
See
GREER & BRIDDEN
CONTRACTORS AND BUILDERS
Floor Sanding a Specialty
Red 561 P.O. Box 721

T.S.S.
PRINCE RUPERT
SAILS FOR
VANCOUVER
AND INTERMEDIATE PORTS
EACH THURSDAY
at 11:15 p.m.
For KETCHIKAN
WEDNESDAY MIDNIGHT
For Reservations Write or Call
CITY OR DEPOT OFFICE
PRINCE RUPERT, B.C.
Canadian National

IF IT IS
Plumbing or Heating—Call
SMITH & ELKINS
Phone 174 Box 274

Classified Ads Bring Results!

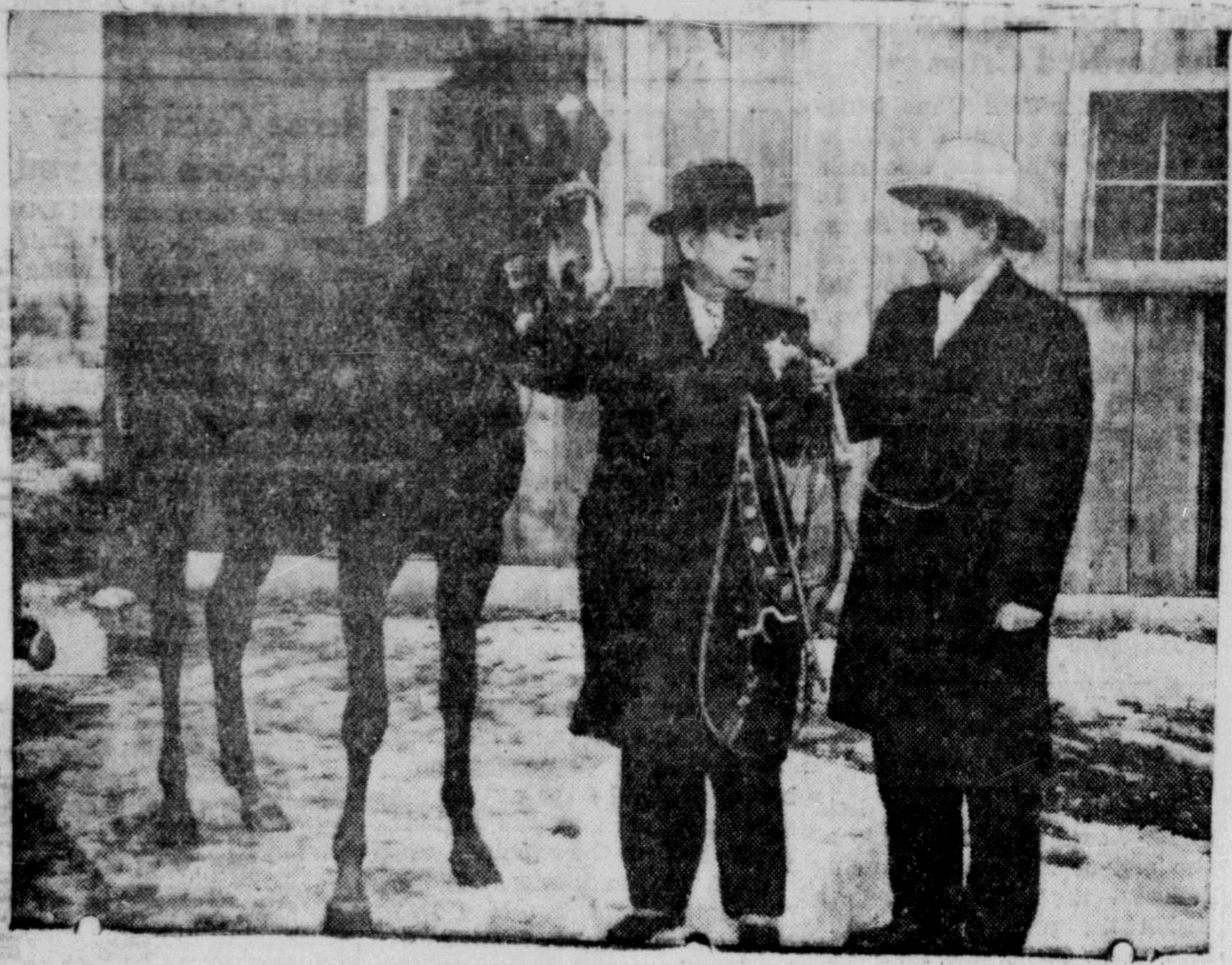

HALF OF STABLE—Max Bentley, Toronto Maple Leaf forward who has won two race horses for scoring goals against the Detroit Red Wings, is shown here claiming half of his stable. The donor of this horse is Charlie Hemstead, Toronto breeder, who promised the animal if Max scored last Saturday against the Wings. Max, who donned a 10-gallon hat for the occasion, selected Four-bo from 14 others because "the name was the nearest I could get to tying in those four goals I scored last week-end." The race horse will be presented to Bentley by George McCullagh, Toronto, publisher, for scoring against the Wings in an earlier game.

NAMED BY INDIANS

Niagara is said to be an Iroquois word meaning "Thunderer of Waters," another Indian word "Oneangarall" means strait or neck.

Florida has the greatest inland water area of any state, with 4,298 square miles.

Your Navy Calls YOU!

When you join the Royal Canadian Navy you at once take your place in the job of defending the security of this nation—for the Navy's ships and men stand on guard for peace.

The Young Canadian ready to serve his country will get the "welcome" signal.

The Navy guarantees you a busy, active, adventurous life, with every training and educational aid to help you climb the Navy's ladder of advancement, which now has new opportunities.

You will learn a valuable trade . . . you will visit foreign places . . . and you can qualify for a generous life-long pension at the end of your service while you are still young enough to enjoy it.

Because Navy men possess a fine reputation . . . because the Navy has gained and holds the finest of traditions . . . because the Defence of Canada is a vital national service—you will command the respect of your fellow Canadians when you don the Navy's famous uniform.

Get all the facts today from the Naval Recruiting Officer, Royal Canadian Navy, Ottawa, or from:—

H.M.C.S. CHATHAM
Prince Rupert

Join Today

Royal Canadian Navy

42N

SPORTS

Looking Back in SPORT - Reminiscences and Records

THE ORIGINAL 10 OF HOCKEY'S HALL OF FAME

HOWIE MORENZ, whose dazzling speed and scoring artistry made him the most colorful of all hockey's heroes ● **GEORGES VEZINA**, the Chicoutimi Cucumber, rated by old-timers as the greatest of all goalkeepers ● **EDDIE GERARD**, all-round athlete, 60-minute-man as forward and defence star of Ottawa Senators, later coach of Montreal Maroons, New York Americans and St. Louis ● **HOD STUART**, one of the greatest defencemen of all time and the hockey idol of the masses around the turn of the century ● **CHUCK GARDINER**, the goalie who revolutionized netminding, setting the pattern for the modern style of daring blocking in contrast to the stand-up style of the Vezina days. **TOMMY PHILLIPS**, as well known as the premier of Canada in the early 1900's and such a great star with the Rat Portage (later Kenora) Thistles that his worshippers chanted: "Never a man like Phillips, never a man like he." ● **HARVEY PULFORD**, one of Canada's greatest all-round athletes: defence star of the famed Ottawa Silver Seven and, like Hod Stuart, one of the pioneer rushing defencemen ● **FRANK MAGEE**, the player old-timers say was the greatest of them all and the scoring wizard (he had only one eye) who scored 14 goals in a Stanley Cup game ● **HOBEY BAKER**, the first truly great American-born hockey star and a man who did more to popularize the game in the United States than any man before him.

Hockey, like baseball, has its Hall of Fame. It is located in Kingston, Ontario. Although many cities in Canada claim to have been the birth-place of Canada's favorite winter game, Kingston was approved as the most central site for the erection of Hockey's Hall of Fame at a joint meeting of the National Hockey League and the Canadian Amateur Hockey Association, representing the governing bodies of professional and amateur hockey in Canada and the United States, held in Toronto on September 10-11, 1943. Ten men, all of them deceased, were named as "The Originals" of the Hall of Fame. Since then, others have been added each year, every one a great contributor to the national and international development of hockey.

The Babe Ruth of hockey, the man who packs the most potent scoring punch in the history of the game, is a 25-year old 181 pound French Canadian by the name of Maurice Richard, colorfully dubbed "The Rocket." A wartime phenom who proved no flash in the pan with ontreal's powerful Canadiens, Richard holds more all-time records than any other individuals and bids fair to become the greatest goal-scorer the game has ever known.

Hockey's all-time scoring champion is Nels (Ole Poison) Stewart, who popped in 323 goals while serving 15 seasons in the National Hockey League with Montreal Maroons, Boston Bruins and New York Americans. No other player has ever crashed the hallowed 300-goal ranks. On the evidence, however, Richard looms as the next possible threat. In four complete seasons and a portion of a fifth, "The Rocket" has compiled the amazing total of 159 goals in league play.

Richard holds the all-time re-

(Continued on Page 5)

MEN'S & BOYS' CLOTHES & SHOES
See us First IT WILL PAY YOU!

MEN'S DRESS SHIRTS Now	$2.35
MEN'S DRESS and WORK SOX	.45
MEN'S PENMAN'S UNDERWEAR, a garment	$2.25
MEN'S WORK PANTS. Sanforized, now	$2.95
MEN'S DRESS PANTS, worsteds and tweeds, now	$6.00
MEN'S FISHERMEN'S PANTS all wool, now	$5.50
MEN'S WINDBREAKERS, Zipper, Showerproof, Now	$4.25
MEN'S SUITS, all wool worsteds, now	$32.50
BOYS' CLOTHES Denims, Underwear, Long Pants, Shoes, Windbreakers	
BOYS' SWEATERS, assorted from	$1.25
BOYS' ALL WOOL PANTS, Now	$3.25
BOYS' and GIRLS' SKI PANTS and JACKETS, sizes 2 to 6 years, all wool, double knees, per garment	$3.00

B.C. CLOTHIERS LTD.
3rd Avenue
Since 1930

Is There A . . . . FUEL ROBBER . . . . in Your Oil Burner?
We want to stop all the black smoke coming out of chimneys
LET US BUILD THAT COMBUSTION CHAMBER SCIENTIFICALLY
Only the Finest Materials Used
FOR SERVICE WITH SATISFACTION
— SEE —
Thom Sheet Metal Limited
BLACK 884
253 FIRST AVENUE EAST

JOHN H. BULGER
OPTOMETRIST
★
John Bulger Ltd.
Third Avenue

KEEP IN TRIM at the REX BOWLING ALLEY
Open to general public Saturday and Sunday afternoons and evenings. Monday, Tuesday and Thursday evening after 9 o'clock.

NEW ROYAL HOTEL
A Home Away From Home
50 Rooms, Hot and Cold Water
PRINCE RUPERT, B.C.
Phone 281 P.O. Box 196

HOLLYWOOD CAFE
Most Up-to-Date Cafe in the City
Open from 8 p.m. to 4 a.m.
We Specialize in Chinese Dishes
CHOP SUEY — CHOW MEIN
FOR OUTSIDE ORDERS PHONE 133

All smoke and enjoy SWEET CAPS . . . they're FACTORY FRESH

Sweet Caporal Cigarettes always reach you FACTORY FRESH
So enjoy the consistent smoothness, mildness, satisfaction of Sweet Caps, the FACTORY FRESH cigarette.
Climb on the Sweet Caps bandwagon.
It's the popular thing to do.

Listen to "Talking to the Stars" CBC Dominion Network Sunday Afternoons
When in Montreal see the show Write CFCF Montreal for tickets

CANADA'S First CIGARETTE

Dukes Have Many Wins

Defeated Only Twice in Last Twenty-Three Starts—Locals Promise Them Battle.

Twenty-three starts with only two defeats is the enviable record for the 1948-49 season of the Duke of Connaught basketball team which comes here this Wednesday and Thursday for two games with Booth Memorial High School who are confident that they are capable of giving the Dukes a real run for their money. It took two Washington State teams to trim the fast-moving New Westminster outfit and they were close scores, Linden being the winner 40 to 35 in one case and Stanwood 53 to 23 in the other.

Here have been the victims of the Dukes with the scores in each case:

Kamloops, 46-35
Kelowna, 58-28.
Penticton, 43-26.
John Oliver, 45-26.
Blaine, Wash., 43-19.
Nooksack, Wash., 37-35
Ferndale, Wash., 51-34.
Mt. Baker, Wash., 43-11
Coquitlam, 53-16.
Ferndale, Wash., 42-39
Lynden, Wash., 36-31.
Magee, 42-23.
Blaine, Wash., 33-21
Kamloops, 43-22.
Trapp Tech., 29-28
West Vancouver, 52-22.
Everett, Wash., 34-31.
West Vancouver, 37-31
Burnaby South, 50-33
Burnaby South, 37-18
John Oliver, 37-32.

Daily News Classified Ads get Quick Results!

Civic Centre Notes

There will not be a movie for the Civic Centre members this Thursday evening as all the National Film Board films have been shown. The program of movies will not be resumed until the renewal of the block of films unless there are some current films obtainable.

As there are so many Teen-age members of the Leathercraft Club on Wed... been decided... in two. Th... will meet fro... of the evening... the rest of the... devoted to the o... will facilitate mo... struction and a... person.

LONDON, ... Zoo's oldest ... Boo II, died ... bronchitis. ... his age was ...

Bottled Beer
DELIVERED FREE
Phone 654
25c per dozen paid for empties labeled by any B.C. Brewery
P-15
This advertisement is not published or displayed by the Liquor Control Board or by the Government of British Columbia.

CLASSIFIED

Classifieds: 2c per word per insertion, minimum charge ... 50c; Cards of Thanks, Death Notices, Funeral Notices and Engagement Announcements: ... SPECIAL DISPLAY, DOUBLE PRICE. Classified Advertising is payable in advance. Please refrain ...

FOR SALE

FOR SALE—Model A two-door sedan. Good running condition. Phone Black 890. (47)

FOR SALE—Beauty Rest Spring and Mattress, single, as new. Vanity stool in ivory. Babies' Bathinette. Green 706. (46)

FOR SALE—New Articles. Electric Toasters, Press Irons, Hot Plates, Heaters, Cups and Saucers, Kitchen Stoves at real saving prices. See B.C. Furniture. (tf)

FOR SALE—26 ft. troller with gurdies and gear. Apply 537 Taxi or Black 448 after 6 p.m. (46)

FOR SALE—1940 Dodge Panel. Very good throughout. New motor 1947. 1949 licence. $850. Phone Black 686 or write Box 1553. (44)

FOR SALE — Used Furniture, Office Fixtures and Hardware, Underwood Typewriters in best condition, Radios 1948 models, Kitchen Chairs, Coal Heaters, Electric Heaters, Logging Boots, Ladies' Fur Coat $7.50. Other useful household articles at the lowest prices. See B.C. Furniture Co. (tf)

FOR SALE — House with 5 rooms and bath. Hot water radiation. Splendid condition. Price $3700.00. Prince Rupert Realty Co., 4th St., Phone Green 917. (44)

FOR SALE — Chevrolt panel truck. Suite 15, McIntyre Blk. (tf)

FOR SALE—Four room Wartime House with oil burner and Bendix installed. Apply 1438 Piggot Ave. or Phone Blue 140. (43)

PROPERTIES FOR SALE
4th E.—5 Room Bungalow.
7th E.—Well furnished 5 room Home.
6th E.—6 room House (3 lots).
10th E.—3 room House ($500 down).
9th E.—6 room House, concrete basement—a snap for cash.
9th E.—4 room Bungalow.
Plus others.
For inspection phone or call in at—
ARMSTRONG AGENCIES
Phone 342
Evenings, Green 297
(1t)

LOST

TWO GOLD COINS—Reward if finder returns to Daily News. (47)

hilpott, Evitt
and Co. Ltd.
Can Supply You With
ER—Including Fir, Cedar, etc.
ORING—In Fir or Hemlock
DING—All Types
SASH and DOOR
— and —
ous FOOTHILLS ALBERTA COAL
in all sizes
PHONE 651

AT LAST—NYLON SUITS FOR MEN!—This year-round gabardine lounge suit introduces the wonder fabric, nylon, into the fashion world of the Canadian male. The material, a blend of nylon staple and wool, is light in weight yet hardwearing and loses creases and wrinkles without the necessity of constant pressing, it is claimed. Cost is considerably less than similar suits tailored from worsted fabric. The nylon suit is a forerunner of an all-nylon men's wardrobe which will include nylon shirts, ties, socks, underwear, pajamas and dressing gowns

RATINGS ARE SIMPLIFIED

OTTAWA — Naval headquarters announced today the introduction of a simplified system of designating the ratings of all men in the Royal Canadian Navy.

The practice of referring to men by their trade or branch has been discontinued. All Chief Petty Officers First and Second Class henceforth will be addressed as "Chief Petty Officer"; Petty Officers First and Second Class as "Petty Officer," and men in the other ratings as "Leading Seaman," and "Ordinary Seaman" as appropriate, regardless of trade or branch.

For example, a man who was previously addressed as "Leading Stoker," or "Leading Air Radio Mechanic," is now "Leading Seaman." A Chief Engine Room Artificer First Class is now called "Chief Petty Officer," as is the former Master at Arms.

The new system of personnel nomenclature has been brought into effect at the same time as the R.C.N.'s new substantive structure. The latter has created two classes of Chief Petty Officer and two of Petty Officer and has broadened the opportunities for advancement in the Service.

A standardization of dress has also been implemented in the R.C.N. this year and all men below Petty Officer First Class now wear the seaman's "square rig"—bell-bottomed trousers, jumper and square collar. Affected by the change are Petty Officers Second Class and below in the supply and secretariat, medical, and artificer and artisan branches. These men formerly wore "fore and aft rig," distinguished by a peaked cap and double-breasted jacket.

FRIENDS HONOR ANNIVERSARY

Mr. and Mrs. E. Pettenuzzo and Mrs. O. Vaccher were hosts Saturday evening at the home of the former at 717 Seventh Avenue West to a group of friends who honored the twenty-fifth wedding anniversary of Mr. and Mrs. G. Culos.

The atmosphere of surprise was sustained until midnight when the unsuspecting guests of honor were manoeuvered to the head table where tall tapers in crystal candle sticks and a silver basket of spring flowers were placed before them. Then, Mrs. Pettenuzzo presented them with a chest of silver flatware, gift of the assembled friends.

Mrs. Vaccher then brought in a beautifully decorated cake bearing a congratulatory legend. The cake was ceremoniously cut by the bride and groom of a quarter of a century ago. Mr. Culos responded to toasts proposed by J. Ciccone and L. C. Griffiths. A telegram of congratulations from Mr. and Mrs. O. Guelpa sr. of Victoria was read.

Prior to the ceremonies, the guests played whist, winners being Mrs. W. D. Griffiths and A. Bussanich and Mrs. P. Vaccher and Mrs. M. D. Montesano.

While refreshments were served, the guests enjoyed music by Mike Colussi on his piano accordian. Dancing followed, at the conclusion of which the guests sang "For He's a Jolly Good Fellow."

Invited guests were Mrs. C Colussi, Mrs. M. Montesano, Mr and Mrs. L. Colussi, Mr. and Mrs. M. Colussi, Mr. and Mrs G. Viereck, Mr. and Mrs. P Vaccher, Mr. and Mrs. T. Bussanich, Mr. and Mrs L. Campagnola, Mr. and Mrs. G. Basso, Mr. and Mrs. W. D. Griffiths, Mr. and Mrs. L. Martin, Mr. and Mrs. P. Dvornek, Mr. and Mrs. J. Ciccone, Mr. and Mrs. D. Santurbane, Mr. and Mrs. M. D. Montesano, Mr. and Mrs. B. Sylvester, Mr. and Mrs. A. J. Dominato, Mr. and Mrs. S. Dominato, Mr. and Mrs. G. Rosin, Mr. and Mrs. Louis Amadio, Mr. and Mrs. L. C. Griffiths, Mr. and Mrs. J. Martin, Miss Eva Cavalier, Pete Cravetto, D. Montesano, E. Garofani, Mr. and Mrs. H. Montesano.

LOWESTOFT, Eng., (AP)—The Dauntless Star sailed on her first voyage as a trawler to catch herring—and caught a mine. It was brought back here without causing damage

Finest Quality—
Easy to Use
"SALADA"
TEA BAGS

Classified advertising always brings results.

• BUILDING
• RE-MODELLING
• REPAIRING
— See —
MITCHELL & CURRIE
• LIMITED •
Builders and Contractors
PHONE 363

t Shots

al hockey player
tax problems too
ardon, fiery Mont-
en defenceman,
how he can be
$200 fine clamped
aid into the cof-
National Hockey
don and pivotman Cal Gardner of Toronto Maple Leafs were both fined for their stick-swinging duel in Toronto's Maple Leaf Gardens. New Year's day, Gardner had an additional $50 added to his penalty for being the aggressor.

Baz (Montreal Star) O'Meara thinks Reardon has a good point. Says Baz: "Kenny claims if an impost has to be paid, and in this case it would be about $75, it should be paid by the National Hockey League. He may have something there," Baz muses. "He argues that as he has been deprived of money earned by him, by another agency, that the tax should be imposed on those getting the money, not on him."

Kenny stands to fall into a lower income bracket this year anyway. Last year he was selected for the alternate All-Star team, worth $500 extra to him. This year, having missed the last few weeks, with a shoulder injury which may sideline him for the remainder of the schedule. Reardon has little chance of making a spot on the mythical wonder squad.

KHEADS
peroxine powder from
able on a hot, wet cloth
re gently. Every black-
ed. The one safe, sure
remove blackheads.

LLS
TO
BLUE
846
MPT, EXPERT
VICE
ANICH
g & Heating

Advertise in the Daily News!

LOOKING BACK
(Continued from Page 4)

cord for the most goals scored in one N.H.L. season, 50. When he compiled this amazing total in the 1944-45 season, skeptics said such a splurge was attributable to weak wartime hockey defences. "The Rocket" made them eat their words last winter when he saturated postwar rearguards for 45 goals. His other modern individual records are: most points scored in one game, eight (five goals, three assists); most goals in a playoff series, 12 in nine games; and most goals in a single playoff game, five.

A left-hand shot playing right wing, the dazzling Richard is the idol of Montreal's rabid French-Canadian hockey populace, the greatest box-office magnet the Forum has had since the incomparable Morezn.

Basketball Standings

Senior			
Co-op	11	2	.846
Brownwoods	5	7	.417
Savoy	4	7	.364
Bo-Me-Hi	4	8	.333
Intermediate			
Fashion Foot.	8	3	.727
Merchants	8	4	.667
High School	6	6	.500
Morgans	5	8	.385
Stones	3	9	.250
Ladies			
Dom's	9	2	.818
Peoples	8	4	.667
High School	6	5	.545
Miller Bay	0	12	.000
Junior			
North Star	12	1	.923
Kinsmen	7	4	.636
Rupert Hotel	4	8	.333
High School	1	11	.083

CFPR Radio Dial
1240 Kilocycles
(Subject to Change)

TUESDAY—P.M.
4:15—Stock Quotations and Int.
4:30—The Toy Poodle
4:45—Easy Listening
5:00—The Looseleaf
5:30—Whatcha Know, Joe.
6:00—Supper Serenade
6:15—Dinah Shore
6:30—Musical Varieties
6:45—Smoke Rings
7:00—CBC News
7:15—CBC Roundup
7:30—Leicester Square to Broadway
8:00—Music by Eric Wild
8:30—Record Album
9:00—Points of View
9:15—Recital Time
9:30—Heritage of Music
10:00—CBC News
10:10—CBC News
10:15—Les Way
10:30—Biltmore Hotel Orch.
10:55—Interlude
11:00—Weather and Sign Off
WEDNESDAY—A.M.
7:00—Musical Clock
7:45—Singing Sam
8:00—CBC News
8:15—Morning Song
8:30—Music for Moderns
8:45—Little Concert
9:00—BBC News and Comty
9:15—Morning Devotions
9:30—Morning Concert
9:59—Time Signal
10:00—Ellen Harris
10:15—Morning Melodies
10:30—Roundup Time
10:45—Scandinavian Melodies
11:00—Musical Varieties
11:15—Songs of Yesterday
11:30—Weather Forecast
11:31—Message Period
11:33—Recorded Interlude
11:45—Famous Voices
P.M.
12:00—Mid-Day Melodies
12:15—CBC News
12:25—Program Resume
12:30—B.C. Farm Broadcast
12:55—Recorded Interlude
1:00—Concert Hour
1:30—Bernie Braden Tells a Story
1:45—Women In Science
2:00—B.C. School Bdct.
2:30—Musical Program
2:45—Don Messer's Islanders
3:00—Ethel and Albert.
3:15—What's News
3:30—Divertimento
3:45—BBC News
3:55—U.N. Comty.

Civic Centre Dates

WEDNESDAY
Sports
a.m.
9:00—Bo Me Hi Gym Class
p.m.
2:30—Rup-Rec Tiny Tots
3:30—Teen Age Badminton (Casual)
7:00—Adult Club Badminton
7:30—Rup-Rec Teen Age Girls
9:15—Duke of Connaught Series
Special
1:00—Gyro Club Luncheon
1:30—Gyro Club Meeting
2:30—Bo Me Hi Assembly
2:30—Women's Leathercraft
2:30—Women's Shellcraft
3:30—Jr. Girls Doll Dressing Class
7:30—Teen Age Boys Crafts
8:00—Little Theatre
8:00—J.C.C. Meeting.

It Pays to Advertise!
Advertise in the Daily News

LADIES' BOWLS "A" SCHEDULE

February 28 — Orange vs. Manson's, Taft & Odowes vs. Annettes, DeJong's vs. G. & A.; Variety vs. Savoy's, Westview vs. Scuby's.

March 7—G. & A. vs Annettes Variety vs. DeJong's, Savoy's vs. Scuby's; Taft & Odowes vs. Manson's, Orange vs. Westview.

March 14—DeJong's vs. Savoy's, Scuby's vs. G. & A.; Annettes vs. Variety; Manson's vs. Westview, Orange vs. Taft & Odowes.

March 21—Variety vs. Scuby's, G. & A. vs. Orange, Westview vs Taft & Odowes; Annettes vs Savoy's, DeJong's vs. Manson's.

BUSINESS AND PROFESSIONAL

GNO FLORISTS
st Third Avenue
VERY SERVICE
ONE GREEN 787
03 Prince Rupert, B. C.

R DECORATING
R HANGING
GN PAINTING
RAHMER
ONE GREEN 981

AND TECHNICIAN
Voicing and Repairs
KE COLUSSI
one BLACK 756
972 10th East

INDLING WOOD
in sacks
AND CEDAR
Sack Delivered
B & W TRANSFER
Green 186

WN MACHINE
WORKS
r SIMPLEX GAS
and
DIESEL ENGINES
rvice and Parts
rs and users of Engines are invited to
om to view our variand talk over equipems.

GE L. RORIE
ountant, Auditor, etc.
ax Returns Compiled
Block — Phone 387

P. J. CHENEY
DENTIST
5, SMITH BLOCK
P.O. Box 1401

OR YOUR
and CONCRETE
WORK
ALL BLUE 939
. SAUNDERS
Modern Equipment
Work Guaranteed

BRYDGES and McLEAN
PUBLIC ACCOUNTANTS
AND AUDITORS
Income Tax Returns Compiled
Besner Block
Room 31 PHONE 600

MATTSON'S
UPHOLSTERING
Phone BLUE 818 P.O. Box 526
330 Second Avenue
Prince Rupert, B.C.

A. P. GARDNER & CO.
CHARTERED ACCOUNTANTS
475 Howe St., Vancouver, B.C.

MARGARET McLEOD
OPTOMETRIST
ROOM 10, STONE BUILDING
PHONE
BLUE 593
P.O. Box 1184

HELEN'S
BEAUTY SHOP
Permanent Waving
Beauty Culture in
all its branches
204 4th Street Phone 655

HANDYMAN
HOME SERVICE
GENERAL CONTRACTORS
Building and repairs of all kinds
Roofs, Chimneys — Oil Burners
PHONES
Black 687 Red 894 evenings
P.O. Box 1670

ARROW CABS
24-Hour Service
PHONE 646
Prompt and Courteous Service

Cartage Ltd.
ete Moving Service
— Packing — Cartage
80 RED 516

• QUALITY REPAIRS •
For Downtrodden Heels
and Worn Soles
MAC SHOE HOSPITAL
Box 774 Second Ave.

WRATHALL'S
PHOTO FINISHING
Developing, Printing
Enlarging
QUICK SERVICE
Amateur and
Professional Supplies

BLONDIE —Hey, Lady, the Piano's Downstairs. By CHICK YOUNG

—The Woman in His Life.

—Barefoot Boy!

PEOPLES STORE
SPRING
COATS—
SUITS—
DRESSES
Look New! Feel New!
Be New!
RUPERT
PEOPLES STORE

NEW YORK STAR HAS SUSPENDED

NEW YORK—The New York Star has suspended, seven months after it first appeared as the successor to Marshall Field's newspaper P.M. It was renamed The Star and changed, in certain respects.

You Saw it in The News.

IN THE SUPREME COURT OF BRITISH COLUMBIA
IN PROBATE
In the Matter of the "Administration Act"
"And
In the Matter of the Estate of James Leslie Robinson, Deceased, Intestate.

TAKE NOTICE that by Order of His Honor Judge W. O. Fulton, Local Judge of the Supreme Court of British Columbia, I was on the 17th day of February, A.D. 1949, appointed Administrator of the estate of James Leslie Robinson, of Ocean Falls, British Columbia, who died on or about the 4th day of October, 1948, at Ocean Falls, British Columbia. All persons indebted to the said estate are required to pay the amount of their indebtedness to me forthwith and all persons having claims against the said Estate are required to file them with me properly verified on or before the 31st day of March, 1949, failing which distribution will be made having regard only to such claims of which I shall have been notified.

DATED at Prince Rupert, B.C., 17th day of February, A.D. 1949.

GORDON FRASER FORBES
Official Administrator
Prince Rupert, B.C.
(52)

NOW AVAILABLE

LOOK FOR THE
NEW RED AND WHITE
GOLD SEAL LABEL

WANTED
Empty
Beer Bottles
CITY TRANSFER
WILL COLLECT THEM AT YOUR DOOR
CARTONED OR LOOSE
WE PAY CASH
PHONE 950

Kindergartens Are Needed

Parent-Teachers Would Have Board Provide Them

The need for more kindergartens and more instruction for the pre-school children of Prince Rupert was stressed by Rev. R. A. Wilson at the regular monthly meeting of the Prince Rupert Parent-Teacher Council held in the Civic Centre last evening.

Kindergarten does not mean starting school early and consequently prematurely, as many erroneously believe, Mr. Wilson said. It is an opportunity for children to learn co-operation with the teacher and one another so that when they enter school they will be able to derive the utmost benefit from their instruction.

At present there is only one kindergarten in Prince Rupert, Mr. Wilson stated, that sponsored by the First United Church here, which is operated purely voluntarily by Mrs. C. J. O. Olsen. That kindergarten was started in 1946 with 25 children and has now doubled to 50, the utmost capacity for the small group.

'It is embarrassing to turn children away," Mr. Wilson said, "to keep them from coming to church, so to speak, but our kindergarten can only handle so many."

Mr. Wilson suggested that the Parent-Teacher Council take the matter of kindergartens up with the School Board with a view to having what local kindergartens there are taken over by the Department of Education and more established as had recently been done in Ocean Falls. Under government supervision, local kindergartens would be assured of the same privileges as other schools, qualified teachers, a grant from the provincial government, and there would be no charge for children attending.

Council was in unanimous agreement with Mr. Wilson's suggestion. A kindergarten committee consisting of Mrs. Dan Parent, Mrs. Helen Marchildon and Mrs. Henry Lindseth was appointed to meet in the near future and make definite plans to present a case to the School Board.

A letter from the magazine convener of the B.C. Parent-Teacher Federation was read, stating that only 15 per cent of the membership of Prince Rupert's P.T.A.'s had subscribed to the magazine, the B.C. Parent-Teacher News. Since 25 per cent was the objective and since the magazine should be of interest to all parents, the letter urged that individual P.T.A.'s initiate a drive for subscriptions to help attain the objective.

TRAFFIC AROUND SCHOOLS

T. G. Bateman, principal of Conrad Street School, commended the city council for a good job in placing the school zone signs around his school. He reminded council, however, that the sign at the top of Sixth Avenue and Donald Street, a dangerous corner used by at least 60 children going to and from school, had been overlooked. He urged that the P-T Council get in touch with city council to request that the corner be made into a playground crossing as soon as possible, a safety measure he felt would be well worth while.

The question of cars parking on school grounds was another traffic problem brought forward by both Conrad and King Edward Schools. P-T Council decided to call a meeting of its traffic committee consisting of Martin Stuart, Mrs. H. Flood, A. M. Hurst and J. P. Moller to act on these problems.

Vice-President Mrs. S. J. Anderson was in the chair due to the absence of President J. C. Gilker, who is out of the city

Those present at the meeting were Rev. R. A. Wilson, Mrs. S. J. Anderson, Mrs. Dan Parent, Mrs. H. Lindseth, Mrs. E. W Becker, Mrs. J. H. Black, Mrs H Marchildon, Mrs. D. Gomez, Mrs. R. E. Mortimer, J. P. Moller, T. G. Bateman, M. Grasdahl, Mrs. H. Flood, Mrs. W. McLeod, Mrs. G. A. Hill, R. E. Moore, J. S. Wilson.

Finely-appointed "Princess" steamers offer unexcelled accommodation and tempting meals for a restful, comfortable trip south.

PRINCE RUPERT SAILINGS
Southbound
THURSDAY, FEB. 24
MONDAY, MARCH 7
THURSDAY, MARCH 17

For information and reservations contact
D. H. E. Maclean, General Agent

Canadian Pacific
WORLD'S GREATEST TRAVEL SYSTEM

Bralorne Leading As Gold Producer

VANCOUVER — The Bralorne Mines Ltd. is reported to be continuing its position as the province's leading producer of gold. Output last year increased by 35 percent at the Bridge River property to total 74,876 ounces of gold.

FOR
Workmen
ONLY

Pioneer Dryback Coats	$8.25
Pioneer Dryback Pants	$6.95
Khaki Coveralls	$5.45
Denim Pants, 8-oz.	$3.50
Denim Pants, 9-oz.	$3.75
Denim Coveralls, 8-oz.	$5.10
Denim Bib Coveralls	$4.65
Denim Smocks	$4.85
Blue and White Boilermaker Coveralls	$4.65
Khaki Pants—Group 1	$4.50
Khaki Pants—Group 2	$4.80
Painters' Overalls	$4.95
Steelbilt Pants	$4.75
Moleskin Pants	$5.95
Heavy Humphry Fishermen's Pants	$11.95
Diouble Diamond Pants	$5.45
Ironman Pants	$5.50
Bannockburn Pants	$8.50

Acme
CLOTHING STORE

CAR WASHING and SIMONIZING

● Protect the finish of your car from severe weather conditions. We offer prompt service and our prices are reasonable.

Bob Parker's
UPTOWN SERVICE STATION
2nd and McBride — OR — Phone 791

SEAL HARVEST—A major export of Newfoundland is seal oil and seal pelts. This photo shows seal carcasses being landed from the sealing vessel Lady MacDonald at Southside, St. Johns, Nfld. The seal is processed in a nearby plant for seal oil, used by soap manufacturers in Canada. The pelts are cleaned, salted and then exported to furriers in Canada and U.S. (CP Photo)

FOREIGN TRADE MAN IS DEAD

H. W. Brighton, Who Visited Prince Rupert Last Fall, Victim of Heart Attack

Harris W. Brighton, British Columbia representative of the Foreign Trade Service of the federal Department of Trade and Commerce, died suddenly last week in Vancouver following a heart attack. Last fall Mr. Brighton came north to make the trip to Juneau for the convention of the Associated Boards of Trade of Central British Columbia. At that time he was actively interesting himself in the possibilies of the port of Prince Rupert for foreign shipping. He had expected to visit Prince Rupert again before long.

Mr. Brighton was 54 years of age and had seen service both at home and abroad with the Department of Trade and Commerce. A veteran of the Princess Patricia's Canadian Infantry and the Royal Flying Corps from World War I, he is survived by a wife and son.

Advertise in the Daily News!

Railway Study Asked in Bills

WASHINGTON — Representative Jackson and Senator Magnunson have introduced bills directing President Truman to authorize a study of the route of the proposed railroad from Prince George to Alaska.

Local Norwegians Back in New York

Party of 10 local Norwegians, who have been visiting their native homes in the Old Country since last fall, landed in New York Sautrday from the liner Stavangerfjord and entrained last night from that city for home. They are expected to arrive here on Saturday night's train. Jens Moen is one of the members of the group

ECONOMIC PROBLEM

BRISTOL (?)—Arrears for rent for Bristol council homes total more than $28,000 and are rising rapidly. Tenants with less money than during the war want weekly instead of fortnight collections.

TOO LATE TO CLASSIFY

FOR SALE—1940 Ford Sedan, new rubber, heater and extras, A-1 condition. Reasonable price. Apply Daily News Box 488. (50)

Cancer Clinic Planned Here

Diagnostic Centre at Prince Rupert—Mrs. Rothwell Heads Local Branch

Prince Rupert is to have a diagnostic clinic for suspected cancer sufferers, local unit of the Canadian Cancer Society was told Monday afternoon by R. C. Mills, Vancouver Executive secretary of the B. C. Branch of the Society at a re-organization meeting in the Civic Centre.

Addressing a gathering of 30 in the common lounge, the largest attendance since the formation of the organization almost three years ago, Mr. Mills revealed that a completely equipped diagnostic clinic will be set up by the society in Prince Rupert this year.

"It's purpose," he declared, "will not be to compete with the medical profession of this city, but to provide facilities for early diagnosis and treatment of the disease."

The clinic will be one of three to be set up throughout B. C. this year. Three more will be established in 1950.

Purpose of the Canadian Cancer Society, Mr. Mills said, is primarily two-fold—to educate the public on early recognition of cancer and to aid in providing services for persons of limited means in its treatment. For this, a cancer aid fund of $30,000 is available in British Columbia.

Leadership in the reorganization of the Prince Rupert Branch was taken by the Canadian Legion Women's Auxiliary, which volunteered several weeks ago to keep it going so that a $100 emergency fund might continue to be available for anyone requiring treatment at the Cancer Institute at Vancouver.

In addition to supplying transportation costs for those requiring financial assistance for diagnosis and treatment at Vancouver, the fund will also be used to provide a housekeeper for the families of women treated, as well as their support at a boarding or nursing home while in the south.

Annual fund raising campaign will take place throughout the province in April, Mr. Mills said. The Prince Rupert unit will be in charge of the drive in the city.

Mayor N. E. Arnold conducted the election of new officers and received a vote of thanks for her past efforts when she retired from office.

New officers elected were:

President, Mrs. William Rothwell.

Vice-PPresident, Mrs. G. V. Hanley.

Secretary, Mrs. J. C. Gilker.

Treasurer, Mrs. William Murdoch.

Directors—Rev. Fred Antrobus, Mrs. J. D. Fraser, Mrs. G. A. Hunter, Mrs. W. J. Richards, Mrs. D. R. Barclay.

Mrs. Rothwell was named delegate to the B. C. regional council meeting in Vancouver in April.

STOP SCRATCHING
Relieve Itch in a Jiffy
Relieve itching due to eczema, pimples, athlete's foot and minor itch troubles. Use cooling medicated D. D. D. Prescription (ordinary or extra strength). Greaseless, stainless. A Doctor's formula. Soothes and calms intense itching quickly. 35c trial bottle proves it—or money back. Ask your druggist for D.D.D. Prescription.

Better English

By D. C. WILLIAMS

1. What is wrong with this sentence? "He sure looks well."

Q. What is the correct pronunciation of "blackguard"?

3. Which one of these words is misspelled? Abominate, abdomenal, abstemious.

4. What does the word "fortitude" mean?

5. What is a word beginning with ef that means Efface.

ANSWE
1. Say, "He well." 2. Pronou first a as in at, a ap, accent firs blak-gard. 3. A Patient and const meeting danger "In adversity a arm yourself with fortitude." —From

Advertise in the

Is Your Rad
BRING YOUR RADIOPHONE
Ken's Radio
for SATISFACTORY
Dealers
GENERAL DRY AND WESTING
718 Second Ave.

SAV
HOT
Carl Zarell
PHONE 37
FRASER
PRINCE

— THE —
Skeena Construction & Cabinet
BUILDERS AND GENERAL CONTRACTORS
FLOOR SANDING AND CABINET WORK
ESTIMATES FREE ON REQUEST
P. O. Box 1676 —::— Phone

Featured To Clear!
Your Choice
97c
LEATHER—
PPICTURE FRAMES
WRITING CASES
UTILITY CASES, zipper
PURSES, MOCCASINS, GLOVES

THE VARIETY ST
Where Your Dimes are Little Gold
518 3rd Ave. W. Phone

"Someday" comes closer
with every dollar you save

Most of us have to plan for the good things of life.
And a big part of that planning is a matter of dollars
and cents—of earmarking a certain part
of our earnings for the things we want *most*.
It's not always easy, especially these days!
But the fact remains that what you save is still the
most important—the most satisfying—
part of what you earn.
Are *you* hoping for something...or saving for it?

THE ROYAL BANK OF CANADA
PRINCE RUPERT BRANCH — — — D. W. G. STEWART, Manager

Newly Re-Opened
THREE SISTER
COFFEE SHOP
351 West Third
COMPLETELY RENOVATED AND REFURNI
BETTER THAN EVER
● Downy-Flake Do-Nuts Our Special

NOW is the Time...
to make changes in your refrigeration s
We will be glad to assist you in any im
ments contemplated.
Have your machine checked to see if it is
dition for the heavy work season which is
SEE US FOR YOUR REFRIGERATION REQUIRE
Walk-in or Reach-in Coolers — Frozen
Cabinets — Ice Cream Cabinets an
Domestic Refrigerators
Northern B.C. Power Co.
● PHONE 210 or 209 ●