PROVINCIAL LIBRARY,
VICTORIA, B. C. 165
MAY 31,-49

—IT'S
- GYRO -
Apple Day
Saturday, Oct. 23

The Daily News

NORTHERN AND CENTRAL BRITISH COLUMBIA'S NEWSPAPER

Published at Canada's Most Strategic Pacific Port—"Prince Rupert, the Key to the Great Northwest."

VOL. XXXVII, No. 242. PRINCE RUPERT, B.C., THURSDAY, OCTOBER 14, 1948 PRICE FIVE CENTS

PHONE 112 STAR CABS

Democratic Victory In Alaska Election

PRINCE RUPERT
allace who tells
city on CBC net-

ITY FOR E RUPERT

llace Tells
s City

radio publicity boost
Rupert is paying off,
to Mayor Nora E.
se mail is a fairly
arometer of how
rest of Canada has
its mind.
came from Claire
man radio commen-
conducts a 15-minute
al program called
Me" and is widely
ong women listeners
mercial programs.
the program was not
rince Rupert, it was
ghout the rest of the
Miss Wallace's com-
he city have brought
letters from women
and Quebec.
t have done a good
Arnold said. "Every-
has written seems to
me to Prince Rupert."
the material used by
ce was supplied
local sources, some
m a special industrial
the Daily News.
gram was not heard
se commercial pro-
not carried over the
m.

NG DOWN ER PRICES

—H. R. MacMillan,
est Coast lumber
today told the prices
that restraint of
lumbia mills was a
r in keeping Cana-
er prices below the
tes level.

OUGH IS ECTED

all and His
hood Back In
onvention

A —Percy R. Ben-
as unanimously re-
esident of the Trades
Congress of Canada
he annual convention.
e only nominee.
nvention is going on
warm discussion on an
backed resolution
at a stronger stand be
inst communism.
Hall and delegates of
way and Steamship
otherhood took their
the convention today
Brotherhood had been
ed to the Trades and
ngress of Canada yes-
e move, partially heal-
p rift between Congress
over the issue of com-
was accompanied by a
ensure against Hall for
in connection with Sea-
ion affairs.
ho is vice-president of
adian Brotherhood of
and Steamship Clerks,
evicted from the Con-
month by the execu-
Hall's anti-Communist
med at crushing the
Seamen's Union, a T.
liate which is reputed-
unist-dominated.
uesday the convention
the executive's action
nding Hall. Yesterday
utive, with the vote of
ce in its pocket, backed
lution to re-admit the
hood.
Brotherhood delegates
immediately take seats
onvention, it being later
at they had been meet-
consider further anti-
list action after the
on.

NDS OF ALBATROSS
are about 17 species of
s in the world.

COMMUNISTS IN ITALY RESTLESS

ROME, (CP) — The Communist labor boss, Guiseppe di Vittorio, threatened today to call a general strike if the Italian government fails to satisfy demands of government workers.

About a million employees went on strike today for most of the working day to back wage and other demands.

Vittorio threatened to ring in another six million General Confederation members.

FISCAL CRISIS FOR RAILWAYS

C.N.R. Vice-President Tells Brotherhood in Toronto

TORONTO— Canadian railways are facing a most serious financial condition due to the fact that, unlike other industries, they cannot raise the price of their product to meet their rising costs, it was declared by J. F. Pringle, vice-president, central region, Canadian National Railways, speaking before the fortieth annual dinner of the Canadian Brotherhood of Railway Employees and other transport workers, here.

"In April of this year, after more than a year of debate, the railways were granted a nominal 21 per cent increase in freight rates," the speaker continued. "Actually, because of the exceptions on which the new rates could not be applied, the overall increase was nearer 13 percent than 21 percent. This increase was intended to compensate for increased operating costs that had accrued up to 1947 but did not take into account any further rise in cost of materials or wages, of which there have been many.

"There has been criticism of the railways and the service they render," Mr. Pringle went on. "It has been said we have been slow to order equipment and to modernize. Large amounts of new equipment have been ordered and some of it is now being received and put into service. During the war it was impossible to secure priorities for all the equipment we needed due to lack of material and since the war, due largely to the same cause, deliveries have been slow. Today, we have outstanding orders for many millions worth of cars and locomotives but deliveries are taking from one to two years after orders are placed."

In conclusion, Mr. Pringle paid tribute to the cordial relations existing in the railways between labor and management.

'The relations between the Canadian Railways and their employees, as represented by the various labor organizations, is the envy of most Canadian industries. It is true that we have our differences of opinion but we have, over the years, evolved a procedure that enables us to settle amicably any disputes that may arise. In my opinion, this is due to the fact that the officers of railway labor organizations and of the railways are fair and reasonable men with a common understanding of each other's mutual rights and hold a close sympathy and respect for one another."

LOCAL TIDES

Friday, October 15, 1948

High	12:03	19.3 feet
Low	5:50	5.9 feet
	18:14	6.3 feet

DEALING WITH RUSSIAN PLAN

PARIS (CP)—Soviet delegates today persuaded the new United Nations disarmament subcommittee to deal first with the Russian plan for a one-third arms cut and the ban on atom bombs.

PAKISTAN'S NEW GOVERNOR-GENERAL TAKES OFFICE—Khawja Nazimuddin, who succeeded Mohammed Ali Jinnah as governor-general of Pakistan, is shown (uniformed) as he inspected the guard of honor after he had been formally sworn into office at Karachi. The guard is composed of officers and men of the Royal Pakistan Navy.

COMMUNISM IS SPURNED

Efforts to Convert Germans Meeting With Little Success

VIENNA, (CP) — Russian attempts to convert Austrian and German war prisoners to Communism are "failing miserably" repatriated prisoners said today. They said that all had been forced to attend lectures on Marxism which pictured capitalism as declining. They said that the lectures were so contrary to what they saw around them that they were left unconvinced.

NEW PREMIER OF ONTARIO

Col. E. L. Kennedy, Minister of Agriculture, Succeeds Drew

TORONTO—Col. E .L. Kennedy, minister of agriculture, will be the new Premior of Ontario in succession to Col. G. A. Drew. He will be sworn in within a week.

Col. Kennedy was chosen to be Premier at a caucus of government members which decided that a provincial convention should be held soon to elect a new leader in succession to Col. Drew.

Col. Kennedy indicated that he did not wish to be leader and that, as soon as a new leader was chosen, he intended to step down from the Premiership.

Col. Kennedy is dean of the Legislature in which he has been a member for 26 years. He served in the First Great War and is 70years of age.

C.C.L. Fights Shy of Reds

Communism Interjected Montonously Into Convention at Toronto

TORONTO, (CP)— Communism was shoved monotonously into three major debates yesterday as the Canadian Congress of Labor passed the half-way mark in its five-day annual convention.

The formula was no different from Monday and Tuesday. As usual, the Reddish minority, led by the United Electrical Workers, did not like certain resolutions and said so out loud.

The majority stuck by the anti-Communist Congress executive to pass disputed resolutions.

One reaffirmed the C.C.L. call to member unions to keep the trade union movement free from any totalitarian philosophy, Communist or Fascist or a reflection of either.

Another supported the organizing of a campaign by the Textile Workers' Union of America aimed at breaking Communist cells within.

A third resolution demanded "price controls and subsidies where necessary on all essential commodities."

Mediation on Berlin Fails

PARIS (CP)—Western delegates were today said to be framing a joint demand for action tomorrow by the Security Council of the United Nations to lift the Soviet blockade.

Hope vanished for mediation outside the Council with Russia's rejection of conciliation efforts by so-called neutral states.

The neutral states, including Canada, have abandoned efforts to mediate.

Argentina, leading in the mediation move, intimated today that it would not take a stand when the matter came before the Security Council.

DEPUTY MINISTER OF LANDS HERE

George P. Melrose, deputy minister of lands, arrived in the city from Victoria yesterday and, met by A. Smith, land inspector at Smithers, proceeded to Terrace and Smithers by car on an inspection visit.

Techniques in conducting group discussions were demonstrated Wednesday evening by Robert Boroughs of the University of British Columbia extension department to a gathering of two dozen representatives of organizations at the first of six such meetings at the Civic Centre.

WOMAN WAS THREATENED?

Duress Alleged In Investigation By Police of Abortion Death In Vancouver

VANCOUVER (CP)—Defence Counsel Thomas F. Hurley charged today in a corner's inquest that police had threatened a woman witness with being "charged as accomplice" in a murder trial ii she did not answer investigating questions.

Dr. John D. Whitebread, coroner, was hearing evidence in the death of an 18-year-old woman whom the jury said died here October 6 from a "criminal abortion" at the hands of Frank Saunders, 49-year-old clerk, who is charged with the murder.

PACIFIC MILLS OFFICIALS HERE

William Locke, resident manager of the Pacific Mills at Ocean Falls, and H. J. Hodgins, chief forester for the company, arrived in the city from Ocean Falls yesterday and proceeded by air to Sandspit for visit to the company's logging camp there. Accompanying Mr. Lacke and Mrs. Hodgins were Mr. and Mrs. Charlesworth and Dr. Holzer of Portland.

HOCKEY SCORES

Pacific Coast League

San Francisco 6, Fresno 5.
Portland 4, Seattle 2.
New Westminster 8, Tacoma 2.

AMERICAN COMMANDERS WOULD AVERT ALASKA "PEARL HARBOR"

TOKYO (CP)—American commanders in the Pacific and Alaska today discussed measures to prevent another "Pearl Harbor" in a series of top secret conferences with General Douglas MacArthur which ended today. They discussed practical precautions against another surprise attack.

The first mock winter amphibious landing attack in the Far North is slated for February.

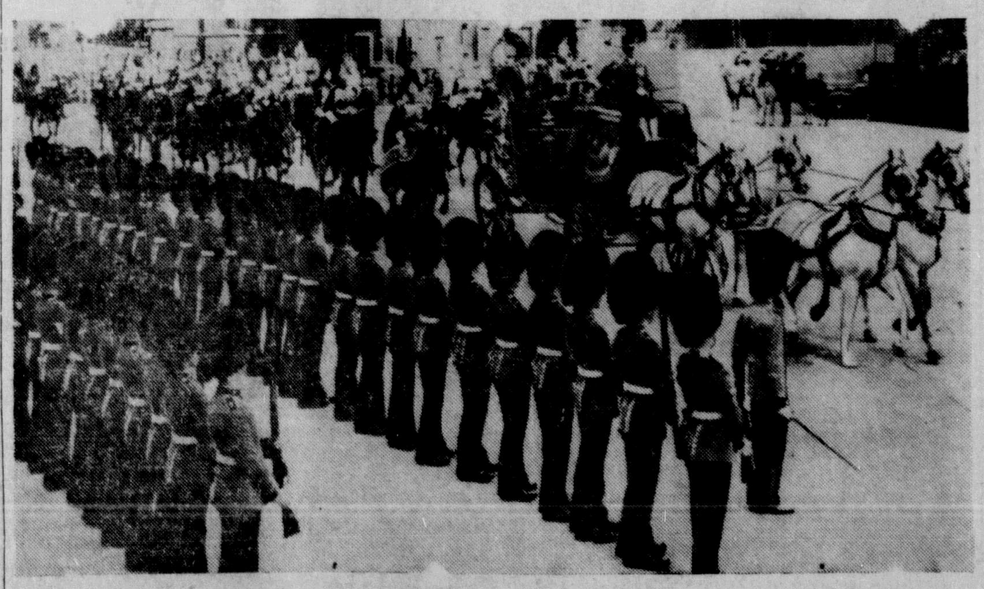

THEIR MAJESTIES ENROUTE TO PARLIAMENT—The royal coach bearing their majesties, King George and Queen Elizabeth, and escorted by the King's Guard, is shown passing the guard of honor as it arrived at the House of Commons for the opening of a special short session of Parliament, where the King, in one of his shortest speeches on record, opened the special session.

JEWS ARE CHARGED

Did Not Take Sufficient Measures to Protect Count Bernadotte

PARIS, (CP)—Dr. Ralph Bunche charged before the United Nations Security Council today that Jewish authorities took insufficient measures to protect Count Folke Bernadotte, his slain predecessor as United Nations mediator for Palestine.

TODAY'S STOCKS

Courtesy

Vancouver	
Bralorne	7.05
B. R. Con.	.02¼
B. R. X.	.08
Cariboo Quartz	1.25
Dentonia	.01¼
Grull Wihksne	.04
Hedley Mascot	.32½
Pend Oreille	4.80
Pioneer	2.30
Premier Border	.02¼
Privateer	.12
Reeves McDonald	2.15
Reno	.06
Salmon Gold	.09¾
Sheep Creek	1.30
Taylor Bridge	.31
Taku River	.32
Vananda	.31
Congress	.02½
Pacific Eastern	.07
Hedley Amalg.	.02½
Spud Valley	.06
Central Zeballos	.02
Silbak Premier	.27
Oils—	
A. P. Con.	.22
Calmont	.46
C. & E.	5.50
Foothills	3.65
Home	9.35
Toronto	
Athona	.06
Aumaque	.18
Beattie	.58
Bevcourt	.32½
Bobjo	.10
Buffalo Canadian	.08½
Consol. Smelters	120.00
Conwest	1.10
Donalda	.61
Eldona	1.12
East Sullivan	2.75
Giant Yellowknife	5.00
God's Lake	.43
Hardrock	.28
Harricana	.06½
Heva	.10½
Hosco	.30
Jacknife	.03½
Joliet Quebec	.40
Lake Rowan	.06¼
Lapaska	.05
Littl eLong Lac	.75
Lynx	.09
Madsen Red Lake	2.44
McKenzie Red Lake	.32
McLeod Cockshutt	.94
Moneta	.33½
Negus	2.16
Noranda	52.00
Pickle Crow	2.10
Regcourt	.04½
San Antonio	3.95
Senator Rouyn	.47
Sherrit Gordon	2.25
Steep Rock	1.67
Sturgeon River	.15
Silmer Miller	.34

Party Wins All Four Territory-Wide Offices

Overwhelming Expression of Opinion Against Fish Traps In Referendum

JUNEAU (CP)—Democratic and Republican leaders today disputed the significance of Alaska's slowly-mounting election returns. With Democrats elected to the four territory-wide offices, Governor Ernest Gruening claimed, on the basis of "As Alaska goes, so goes the nation" precedent, that the trend presaged a national Democratic victory in the November election. Voting favored by 10 to 1 the abolition of fish traps on which a referendum was held.

Leading in the lists are E. L. Barlett as Congressional delegate, J. Gerald Williams, attorney-general, Frank A. Boyle, incumbent Democratic auditor, and Frank H. Metcalfe, incumbent highway engineer.

In Southeastern Alaska it appeared that Dr. R. M. MacKenzie was elected as territorial senator. Veteran Senator R. R. (Doc) Walker of Ketchikan concedes defeat. One of the women candidates appeared elected to the second senatorial seat for the division.

Mrs. Doris Barnes of Wrangell is leading in the race for eight territorial house seats.

HAIL WHITENS CITY STREETS

Hail showers whitened Prince Rupert's streets and roof tops last night, leaving residual quantities in eave troughs and on wooden sidewalks this morning although the quantity that fell was insufficient to register at the Digby Island weather station.

The whitened streets gave the first real warning that winter is at hand. It was accompanied by rain which fell intermittently, sometimes in heavy showers during the night. Total precipitation for the 24-hour period ending at 4 o'clock this morning was .57 inches.

Temperatures during the night were moderate, ranging from a low of 42 to a high of 51. The wind was light.

LOOKS TIRED — The Rt. Hon. W. L. Mackenzie King, who is head of the Canadian delegation to the United Nations assembly in Paris, is pictured with Maj.-Gen. G. P. Vanier, Canadian ambassador to France (centre) and M. Dumaine, chief of protocol of the French ministry of foreign affairs. Mr. King in this picture shows signs of fatigue which resulted in a blood condition as a result of which he is now confined to bed in London.

WILL CONFORM BRITISH NAVY

LONDON (CP)—The Daily Express said today that the cabinet had approved the refitting of every British fighting ship to standardize their power plants with those of the United States Navy. The Admiralty does not confirm or deny the report.

PIONEER LAWYER DIES IN SOUTH

VANCOUVER, (CP)— Adam S. Johnston, colorful pioneer city barrister, died here last night of a heart attack at the age of 60 years. He specialized in criminal, corporation and constitutional law and was a leading progressive - Conservative for many years.

FRENCH STRIKE IS BREAKING UP

PARIS (CP)—The French Communist strike appeared to be ebbing today but the costly coal mine tie-up continued. Railway traffic is reported back to normal.

BERLIN GOV'T IS FALLING APART

Will Not Last Much Longer Owing to Cleavage Between Commies and Non-Commies

BERLIN, (CP)— A Communist spokesman predicted last night that Berlin's central government, the last link between eastern and western sectors of the divided city, would fall apart soon.

Karl March made this prediction a few hours after a clash between Communists and non-Communists of the city's executive department.

THE WEATHER

Synopsis

There is considerable cloudiness in all sections of the province today. A few rain showers and snow flurries are being reported from northern British Columbia where a moist westerly flow of air is blowing. Another storm appears to be developing about 1,000 miles west of the Queen Charlottes this morning and should reach the northern coast tomorrow afternoon.

Vancouver and vicinity, lower Fraser Valley and Straits of Georgia—Cloudy today and tomorrow. Northwesterly winds (15 m.p.h.), continuing cool. Lows tonight and highs tomorrow: Vancouver Airport 40 and 55, Abbotsford 40 and 55, Nanaimo 40 and 55.

NANAIMO BURIES POSTERITY BOX

NANAIMO (CP)—The world of today will be an open book to the British Columbia residents in 1998.

Documentry evidence, placed in a metal box, has been sealed inside a seven-foot cobblestone drinking fountain in Piper Park near the heart of the downtown business section here.

In the sealed compartment of the fountain, to be opened Oct. 1, 1998, are photographs, documents, scrolls and newspapers.

Piper Park, Nanaimo's newest public place, is bound on one side by the historic spot where an Indian Chewetchekan, tossed "Black Rock" into a fire 100 years ago. The Indian capitalized on his discovery by selling it to a Victoria man for a bottle of rum and repairs to his gun. The sale led to the opening of the first coal mine here by the Hudson's Bay Company.

An independent daily newspaper devoted to the upbuilding of Prince Rupert and all communities comprising northern and central British Columbia
(Authorized as Second Class Mail, Post Office Department, Ottawa)
Published every afternoon except Sunday by
Prince Rupert Daily News Ltd., 3rd Avenue, Prince Rupert, British Columbia.
G. A. HUNTER, Managing Editor. H. G. PERRY, Managing Director.
MEMBER OF CANADIAN PRESS — AUDIT BUREAU OF CIRCULATIONS
CANADIAN DAILY NEWSPAPER ASSOCIATION
SUBSCRIPTION RATES
City Carrier, Per Week, 20c; Per Month, 75c; Per Year, $8.00.
By Mail, Per Month, 50c; Per Year, $5.00

Canada Savings Bonds

IF EVER THERE WAS A TIME for the ordinary person to be practising thrift it would seem to be in the present uncertain days and we can think of no sounder way of exercising thrift than by investing in the new Canada Savings Bonds limited amounts of which may be purchased by individual investors.

There is no high pressure drive on the people to buy these bonds but it is left to their sober consideration to decide if there is any better investment whereby one may help one's self as well as the country in its financing operations.

This is the third issue of such securities and sensible Canadians may be trusted to make it as successful as any of its predecessors.

Like the others, this issue would appear to be well tailored to Canadian needs and a form of savings measure that should be beneficial to the national economy. They are 10-year bonds drawing 2¾ percent interest.

Besides providing a pool to meet possible future emergencies or to make future plans come true, Canada Savings Bonds help to stabilize purchasing power, thus helping to offset fluctuations in the level of business.

It is good citizenship to buy Canada Savings Bonds.

TWENTY PROVINCES?

TO EASE the "perpetual feud" between Ottawa and the provincial capitals, Canada ought to be carved up into 20 smaller provinces, A. R. M. Lower, Queen's University professor, says in the issue of Maclean's Magazine coming out this week.

Under the Lower scheme, Vancouver Island would become a separate province, as would the Okanagan triangle. British Columbia proper would retain Vancouver, but would lose its northeast corner to the new province of Athabasca. Prof. Lower might have suggested more appropriately that the present British Columbia might have been divided into north and south sections rather than carving out the southeast triangle and leaving the great area still containing both Prince Rupert and Vancouver.

However what he proposes for B.C. is mild compared with the treatment Dr. Lower recommends for Ontario. If his geopolitical scalpel were given reign it would divide Ontario's heavily settled southern part into three minuscular slices based respectively on Ottawa, Toronto and London, turn its mining northland into fourth and fifth provinces of Timiskaming and Superior. In its present form, Lower contends, Ontario is too big, complex and powerful for the good of itself and the nation. He compares its present place in the Dominion to the place of the old kingdom of Prussia within the German Empire and recalls that "as long as the old Prussia existed the German Empire's inner unity was precarious."

Quebec would be quartered under the Lower plan, but the Maritimes would remain as they are and the Prairie provinces would get a relatively mild reshuffling to make way for one newcomer, Athabaska.

Lower admits he has little hope of seeing his dream come true, but insists that Canada "will never become a nation in the most intense and fruitful sense until the provinces revert to what national subdivision naturally should be—local authorities guarding local rights." Our present system of large provinces, he says, "has reduced Canada to a kind of League of Nations" in which there is general distrust of the central government and "ostentatious ignorance" by older or wealthier provinces toward the new or poorer.

BLESSED RAIN

THERE HAVE BEEN days of rain that were as good as any days one has known. Rain falling into a forest is an especially compelling recollection. The wind withdrawn and the birds keeping their own counsel, the sounds of the forest were the high-pitched insistence of the rain striking the tree tops, the strong low notes of the big drops falling through to the undergrowth and the stirrings of filled pools finding their ways out along the forest floor.

There are places where it is inconvenient for rain to fall, such as on rush-hour crowds and baseball diamonds, and there are other good places for rain besides a forest, but few so beguile the spirit, in retrospect at least. More than all else is the recollection of the greens turning deeper and deeper in the slow slide of water on the leaves of the under forest. Sunny days are a ready-made joy, but the beholder has to put more into a rainy day, and so perchance gets a great deal back for the feed bin of memory, from which we all draw strength.

—Printed Word.

P. T. Head On Visit Here

Mrs. D. W. McLeod of Vancouver Addresses Public Meeting and Attends Other Functions

Ranking executive of the organization in the province, Mrs. D. W. McLeod of Vancouver, president of the British Columbia Parent-Teachers' Federation, is spending a couple of days with the local council and branches. She arrived Tuesday night after attending the recent annual conventions in Winnipeg of the Canadian Parent-Teachers' Federation and the Canadian Education Association and will sail tonight on the Prince George for Vancouver.

Principal event of Mrs. McLeod's visit was a public meeting last night in King Edward School when she gave a full account of the national convention, discussing the problems and plans of the organization as well as certain educational questions. A period of discussion followed when several matters of local interest were aired, one of these being the sale of undesirable comic books. Mrs. Earl Becker, chairman of the local Parent-Teachers' Council, was in the chair.

Mrs. F. E. Anfield, accompanied by Peter Lien, rendered delightful vocal solos—"Sittin' and Thinkin'" and "A Brown Bird Singing."

Prior to the meeting Mrs. McLeod was at dinner in the Broadway Cafe with the executives of four local Associations. About thirty-five persons were present and Mrs. McLeod spoke, particularly on executive work. A presentation was made to Mrs. McLeod in appreciation of her visit.

This morning Mrs. McLeod toured city schools in company with Rev. Basil S. Prockter and M. F. Stuart.

This afternoon Mrs. McLeod is meeting members of the local Parent-Teachers' Council at a tea at the home of Mrs. George A. Hill, Seventh Avenue East.

EAT BIGGER ANIMALS

Dragon lizards feed on deer, wild boar and water buffalo.

CAESAR ABSORBS MOUTH ORGANISTS, TOO—James Caesar Petrillo, czar of the Musicians' Union, tries his delicate touch on a harmonica while two virtuosos of that instrument bend a couple of pain-wracked ears. It happened in Chicago after Petrillo had admitted the harmonica troupe, known as the Harmonicats, into his Musicians' Union. Left to right are Jerry Murad, Petrillo and Don Les. "Not all harmonica players will be admitted to the union," says Mr. Petrillo. "They'll have to be able to play more than 'Sweet Rosie O'Grady'."

Woman Barrister Ignores Emotion

Lawyer First, Woman Second, Says Dr. Frances Moran of Dublin

WINNIPEG, (—Proof that sex is no barrier to a professional career is the success of Dr. Frances Moran, the only woman senior counsel in Dublin, Eire. She visited Winnipeg recently under the auspices of the Canadian Federation of University Women's Clubs and was a guest at Government House.

In her profession, she says, "you are a barrister first and a woman second. From the moment you enter college to become a barrister you are trained to ignore emotional outlook towards a case."

Dr. Moran has scored many firsts. She was one of the first women called to the Irish bar in 1924. She was the first of her sex to become regius professor of law at Dublin University, in 1944, which means she is head of the institution's law school. Dr. Moran is the only woman to "take silk" in the British Isles, result of being senior woman counsel, equivalent to the Canadian K.C.

Travelling provides the greatest enjoyment and relaxation for the busy woman barrister. She has travelled extensively in Europe. This is her second visit to Canada and her first tour of the west. Dr. Moran will return to Dublin this month.

PLAYGROUNDS POPULAR

REGINA (—More than 170,000 children used Regina's playground facilities during the past summer, it has been estimated. The total is believed increased by 43,000 over the previous year.

STAGING CONCERT FOR BOY SCOUTS

Prince Rupert Symphony Orchestra to Be Heard November 5

A joint meeting of representatives of the Prince Rupert Symphony Orchestra and the Prince Rupert Boy Scouts' Association was held in the office of Lt.-Col. Keith Dixon, district commissioner, last night when plans were discussed for the forthcoming Symphony concert to be held in the Civic Centre Auditorium on November 5. An excellent program, it was reported, has been prepared by the conductor N. E. Gerrard and it is felt that the entertainment to be offered will appeal to music lovers both young and old. The total proceeds of the concert will be donated to the Prince Rupert Boy Scouts' Association.

The members present at the meeting included Fred Conrad, Chairman Neville E. Gerrard, Lt.-Col. Keith Dixon, Staff Sgt. G. A. Johnston, F. E. Anfield, Rev. R. A. Wilson, Harry Quick, R. Ferguson, Francis Stone, Dennis Garen, Don McAlister and Wilfred St. Clair. Tickets are now on sale under the direction of Staff Sgt. G. A. Johnston.

Advertise in the Daily News!

GOVERNMENT OF CANADA
3¼% FIRST WAR LOAN BONDS
Due February 1st, 1948-52
BEARING CALL LETTER A ONLY HAVE BEEN DRAWN FOR PAYMENT February 1, 1949
Bonds of this issue bearing the call letter shown should be presented for redemption on February 1, 1949 or as soon thereafter as possible with all coupons of later date attached. No further interest will be paid on these bonds after the above date.
BC-10

The Mutual Life Assurance Company of Canada
ESTABLISHED 1869
HOME OFFICE,
WATERLOO, ONT.

OFFICE OF THE PRESIDENT

October 1, 1948.

To our Policyholders:

On September 28, the volume of insurance in force in our Company passed the billion dollar mark. This outstanding achievement is highly significant in that 98% of this insurance is on the lives of people in Canada and Newfoundland - for this is a Canadian company operated for Canadians.

It is a notable milestone in the progress of our Company - a long stride forward since those days over 78 years ago, when the founders had to sell five hundred policies before they could secure Government permission to operate a mutual life insurance company.

But, it means more than this.

It is proof of the public's ever-growing consciousness of the advantages of mutual life insurance.

It is proof that Mutual Life of Canada policies fit the needs of Canadians in all walks of life.

It is proof of intelligent and sympathetic service by the Company's representatives.

It is proof that this Company has won a leading place in the confidence of the Canadian public.

The policyholders are to be congratulated on this achievement which has been due largely to the confidence they have shown in the Company by recommending it to their friends and by keeping their own insurance in force through the years.

President.

OVALTINE
Invigorates and Sustains

tailored to the
OF GOOD TASTE
★
This fine GABARDINE SUIT will see you 'round the clock of events in style. Smartly squared shoulders . . . eight buttons . . . tricky pockets. Straight skirt with slits. Lovely in green, wine, beige or brown.
You will also be impressed with our display of smart GABARDINE COATS, WOOL DRESSES, PARTY GOWNS, SKIRTS, BLOUSES AND SWEATERS.
★
uy on Sweet Sixteen's Personalized Budget P
NO INTEREST — NO CARRYING CHARGE
Sweet Sixteen

• BUSINESS AND PROFESSIONA

SINGER SEWING LESSONS
Our course in dressmaking will be starting soon, afternoon or evening classes.
8 Lessons for $10.00
Enroll now at
SINGER SEWING MACHINE COMPANY
PRINCE RUPERT

COW BAY BOAT WORKS
A. P. CRAWLEY GREEN 391
Designing — Repairs
Fine Workmanship — Estimates
Agents for Kermath Marine Engines

PIANO TECHNICIAN
Tuning, Voicing and Repairs
MIKE COLUSSI
Phone BLACK 756
972 10th East

MATTSON'S
UPHOLSTERERS AND FURNITURE REPAIRS
Plastic Materials
Rubber Mattresses
Drapes Curtains
Bed Spreads Cushions, etc.
Second-Hand Furniture
Phone Blue 818 P.O. Box 526
330 Second Avenue
PRINCE RUPERT, B.C.

JOHN F. L. HUGHES
Chiropractor
21-22 BESNER BLOCK
P.O Box 894 Phone Blue 442

PRINCE RUPERT BOTTLE COLLECTOR
PHONE BLUE 810

Serving the Fisheries Industr
Wells (P.R.) Ltd.
Cartage, Labelling, Weighing
BLUE 780 BLUE 980

GEORGE L. R
Public Accountant, A
Income Tax Returns
Besner Block — Ph

DR. P. J. CHE
DENTIST
SUITE 5, SMITH B
Phone 765 P.O.

FOR YOU
ROCK AND CON WORK
CALL BLUE
M. J. SAUND
New, Modern Equ
All Work Guara

MARGARET M
OPTOMETRIS
In New Offi
ROOM 10 STONE B

New Phone
BLUE 59
P.O Box 118

HELEN'S BEAUTY SH
Permanent Wa
Beauty Culture
all its branche
204 4th Street

HANDYMA HOME SERVI
GENERAL CONTRA
Building and Repairs o
Roofs, Chimneys and O
PHONES:
Black 687 Red 894

• QUALITY REPA
For Downtrodden
and Worn Sole
MAC SHOE HOS
Box 774 Seco

...s Brian Parsons ...ere with Mr. Par... Mr. and Mrs. R. C. ...y this afternoon's ...r return to Van...

... Pogson is sailing ...e Prince George ...trip to Vancouver.

Seasonable Ideas for Housekeepers

SOUP IN SEASON AS CHILLY DAYS OF FALL ARE HERE

With the first chill in the air there is a general desire for hot foods. Soup seems to be just right to give the luncheon or supper a satisfying and comforting warmth.

Some time ago the French government conferred a decoration on a chef because of the excellence of his soup. Whether it is the commercial chef or the home cook who prepares a good soup it is an accomplishment. Soups have infinite variety. There are stock soups, clear and with varied additions as well as cream soups and chowders so that it would be quite possible to serve soup every day and never repeat.

Soup may be a most extravagant course in an expensive meal or it may be a cheap and nourishing main part of a simple meal, according to the ingredients. Some recipes start with "Take three pounds of lean meat and two pounds of bone with marrow. Others are made from left-over vegetables, meat scraps, vegetable water, celery tops, outside leaves of cabbage and many other bits which may have accumulated in the refrigerator. This type of soup might well be called ice-box soup. For the average housekeeper it is well to have at least an outline of a recipe and, in the case of a cream soup, definite recipes will assure the same results each time it is made. The wonderful thing about a cream soup is that it is almost a meal in itself, that is if it is made with milk and full of vegetables.

Here are several recipes for delicious soups, tested and approved by home economists:

Cream of Cauliflower Soup

1 medium cauliflower (4 cups broken)
¼ cup chopped onion
¼ cup chopped celery leaves
1 teaspoon salt
4 tablespoons fat
4 tablespoons flour
3 cups milk
Grating of nutmeg

Break cauliflower into small pieces. Cook with onion and celery leaves in boiling, salted water. Drain, reserving liquid and remove 1 cup cauliflower. Press remainder of vegetables through a coarse sieve. Melt fat and add flour and stir until well blended, add hot vegetable puree and water. Cook, stirring constantly, until smooth and thickened. Add milk, nutmeg and unsieved cauliflower. Reheat and serve at once. Yield: six servings.

Squash Potage

1 small onion, thinly sliced
2 tablespoons fat
3 cups diced squash or pumpkin
1½ cups canned tomatoes
1 teaspoon sugar
½ teaspoon salt
2 cups cold water
1½ cups milk
1 egg yolk

Cook onion slowly in 1 tablespoon fat. Add squash, tomatoes, sugar, salt and 1 cup water. Cook until squash is tender, then rub through sieve. Heat milk and add to the puree. Mix remainder of melted fat with beaten egg yolk and remaining water. Add to the soup and reheat. Serve with croutons. Yield: six servings.

Bean Chowder

1 cup dried beans
1½ quarts water
1 cup diced carrots
1 cup canned tomatoes
1 onion, finely chopped
½ cup shredded green pepper (optional)
2 tablespoons cracked wheat or 1 tablespoon flour
2 teaspoons salt
2 cups milk
Few grains pepper

Wash beans, soak overnight, drain. Add water, cook in a covered pan until beans are soft, about 1½ to 2 hours, then add vegetables. Add the cracked wheat or flour and salt, mixed with a little cold water and cook about ½ hour longer. Add milk and pepper. Reheat to boiling point and serve. Yield: 7 to 8 servings.

Louis XIV once paid $14,000 for a pair of buttons.

ROYAL FARMERS—Prince and Princess Soutzo of Romania who fled the Communist regime in their country to come to Canada, are planning to take up farming in Alberta. The 36-year-old Oxford-educated prince was lord of Sutzesti and Isvor villages in addition to owning 8,000 acres of farm lands and forests. Shown here are the prince and princess with their 19-year-old daughter, Ioana, standing, and Alexander, six, in Calgary. (CP Photo)

I.O.D.E. CHAPTER PLANS BAZAAR

Plans for the fall bazaar and tea were completed at the monthly meeting of Queen Mary Chapter, I.O.D.E., held at the home of Mrs. D. O. McLeod Tuesday evening. Mrs. S. A. Kielback, regent of the chapter, was chairman.

The bazaar and tea are to be held at the Oddfellows' Hall on October 20. Mrs. J. A. Teng will be convener.

The meeting heard reports from the working committees, including one on shipments of parcels of food and clothing to Britain. Mrs. H. A. Breen and Mrs. J. A. Teng, conveners of the knitting and fancy work stalls at the forthcoming bazaar reported that they have collected a fine assortment of articles which members have made during the summer.

Following the business session, refreshments were served by the hostess. Mrs. S. A. Kielback was winner of the monthly raffle. November meeting will be held at the home of Mrs. J. A. Teng, Ambrose Avenue.

HOW CAN I ? ? ?

By ANNE ASHLEY

Q. How can I make sandpaper?

A. Sandpaper can be made by coating stout paper with glue and then sifting fine sand over its surface before the glue sets. Emery paper can be made in the same way, only that powdered emery is used instead of sand.

Q. How can I relieve a nervous headache?

A. A nervous headache can frequently be relieved if one will drink a cup of strong black coffee, to which the juice of half a lemon has been added.

Q. How can I whiten and purify sponges?

A. Soak in milk, then rinse thoroughly in warm water with a little carbolic acid.

...S AND WHYS BY Barbara Brent

...shopping and information service for today's woman

MONTREAL, Oct. 14th—It's actual economy to bake with SWANS DOWN CAKE FLOUR, for Swans Down makes the *simplest* cake look *and* taste luxurious. You're sure of *extra* fineness . . . *extra* moistness . . . *extra* deliciousness . . . with Swans Down! Made by cake-flour *specialists*, Swans Down is milled by a "Controlled Milling" process from the choicest soft winter wheat, and sifted and resifted until 27 times as fine as ...ur. So many, *many* women depend on Swans Down ...mate in cake success.

...*Breakfast To Wake Up To* is any breakfast with ...OF WHEAT" as its main attraction. ...e, when you serve lusciously smoo-oth ...Cream of Wheat" it's always the high-...kfast time! So easy to prepare . . . in ...nutes of boiling it cooks to delicious ...and everyone from Baby to Dad will ...it contains blood-enriching Iron—pro-Calcium and Phosphorus for diets de-...e elements. That's why it's such a good ...that "Cream of Wheat" habit . . . so ...good for you!

...*-Atlantic Fares Are Substantially Reduced!* You see, TRANS-CANADA AIR LINES have made it wonderfully possible for you to pay a thirty-Britain for *fare and ...nd trip!* Montreal ...$448.00, to Glasgow ...Shannon — $404.00 ...Sydney to London—Glasgow—$364.00, to ...$349.30. These fares ...maximum reduction ...on regular round trip ...also save *time*—it's ...ht from Montreal—...ble too—in T.C.A.'s ...North Star" skyliner! ...excursion fares are ...October 1st, 1948 to ...1949. Plan now a trip ...forget!

An Enthusiastic Reader Writes: "I read about Pacquins Hand Cream in your column—and tried it! Now, no matter what my chores, my hands look like they'd never done a speck of work and my husband says they're beautiful!" Yes, Pacquins is the hand cream preferred by more women than any other hand cream in the world because it keeps "busy" hands lovely—gives them that "lady of leisure look". It's used constantly by doctors and nurses who wash their hands thirty to forty times a day. So why not try it?—simply write to me—Barbara Brent, 1411 Crescent St., Montreal, P.Q.—for your *free sample* of PACQUINS HAND CREAM!

...*Like* ...akes, ...dings ...ith ...FFS ...AN- ...that ...d taste your family ...ou see, Shirriff's True ...made from genuine, ...la beans only . . . ...y aged and mellowed ...old wine. A little ...ot — *deliciously!* A ...and a little Shirriff's ...a large glass of milk ...rand new taste treat ...ungsters! Yes, you'll ...h of flavour magic in ...Shirriff's bottles . . . ...em to-morrow when ...ping . . . ask for Shir-...uring Extracts and ...s!

Irresistible!—that's what these perky, little strapless aprons are! They're so attractively practical—so easy to keep clean. You'll like these newest aprons of VINYLITE Plastic! They have no straps to muss your hair when you slip them on and off . . . but, magically, they stay up—"boned" snugly and comfortably from waist to top. Yes, you'll be a pretty picture of efficiency in one of these — and they make wonderful gifts! Look for them in better stores everywhere—and be sure to look for that important Vinylite Plastics label. It's your assurance of finest products tested and approved by *"The Better Fabrics Testing Bureau"!*

. . . *"She Was Sentenced To A Penitentiary Term Of Four Years"* for drug peddling . . . larceny . . . procuring an abortion . . . or whatever the crime was. You've read such reports in your newspaper—but did you ever pause to consider what sort of life confronted those women convicts as they entered the gray walls of Canada's only federal prison for females, at Kingston? The whole truthful account is brought to you by an ex-inmate in the pages of CANADIAN HOME JOURNAL for October. It's a challenge to every ...ied women's organization in the country. . . . There's an ...of interesting reading in this new issue of Canada's favour-...s magazine—first chapter of an exciting serial and a tempt-...of short stories . . . fashions with a special slant . . . a won-...es of meat pies to add to your kitchen repertoire. All in ...anadian Home Journal. At your favourite newsdealer's to-

Flavour Favourite all ...p" with a brand new ...wait 'til you see the ...w container that ...N BRAND CORN ...omes in! It's designed ...easy opening . . . it's ...fit snugly on the shelf ...urs cleanly—looks smart ...handsome *cone-top tin!* ...you're in a hurry for ...that delicious Crown ...rup—to pour on waffles ...to flavour a cake, you'll ...to fumble and fume ...ard-to-open tin.

Are You "Sick And Tired" of Fido's "doggy" smell around the house? Fido is the Wonder Dog of the World, but his particular brand of canine cologne leaves much to be desired! Keep Fido, by all means . . . but banish his "smell" from your rooms easily and effectively with a new wonder-working room deodorant! Called VAPAIR, it's just as effective with the after-dinner odor of stale cooking or cigarette smoke as it is with Fido's smell! Vapair costs less than a cent each time to use . . . so ask for the big-value, ten-ounce bottle to-morrow—at drug or department stores all across Canada!

...*Talking About* that beautiful Peggy Sage colour . . . FASHION PINK! And no wonder! Never have I seen a shade so versatile . . . it looks beautiful ...erything from suits to ...ou'll love it in Peggy ...Shimmer" Lipstick with ...or "Regular" Nail Pol-...atch! And now you can ...lipstick and polish at a ...dget-wise price—. . . the ...Sage Fashion Pink Set ...stick and Nail Polish . . . ...e for only 1.35! Ask for ...your favourite cosmetic ...truly a beauty kit to ...

Are You "Guest Shy" about your bathroom? After the first guest uses the basin, is it covered by soapy after-wash film that should have gone down the drain? Then it's time to discover GILLETT'S DRAIN CLEANER! Prevent slow drains, keep them clear and fast-running by *regular* use of Gillett's Drain Cleaner. Just two tablespoons a week will *prevent* drains clogging—make basins so much easier to keep sparkling clean! So *easy*—so safe—so effective to use . . . ask for Gillett's Drain Cleaner next time you're shopping!

...*Taste-Test At Home!* Simply heat a tin of HEINZ ...ABLE SOUP and a tin of any other brand. ...alf-helpings of each and take your family's ...they vote as thirty dietitians did in a re-...te-test—Heinz will be the family favourite ...to one! Yes, thirty dietitians tried a blind-...te-test and twenty-one voted Heinz first for ...—first for nourishment! Don't let your fam-...the taste-treat of Heinz Soups . . . there are seventeen de...varieties—including Cream of Tomato—Cream of Mushroom—...of Chicken—Vegetable. Just taste any one of the delicious ...soups . . . they're truly "tops" in mealtime enjoyment!

ELECTROLUX
THE WORLD'S MOST IMITATED
CLEANER AND AIR PURIFIER
NOW
Available for Immediate Delivery
FOR FULL DETAILS
PHONE G. A. HULL Now at Rupert Hotel

IT'S TERRIFIC!
It's made to do your whole family wash!

IT'S TIDE...
...Procter & Gamble's amazing discovery!

Tide is completely new and different! And Tide does *what's never been done before*—washes clothes cleaner than any soap, yet actually leaves colors brighter. *Nothing's* too dirty for Tide! And no water is too hard! Tide gives oceans of suds even in *hardest* water. Only Tide can make all these promises:

ONLY Tide DOES ALL FOUR!

1. Washes clothes CLEANER!
Yes, cleaner than any soap made! And that goes for your heaviest, dirtiest wash—even grimy overalls! Tide not only leaves clothes free from ordinary dirt, but actually removes dingy soap film as well.

2. Gets clothes dazzling white—they're CLEANER!
When you wash with Tide, white things come *dazzling* white—stay that way week after week. Tide *never* turns them yellow!

3. Actually brightens colors—they're CLEANER!
Tide's not only *safe* for your gay print dresses, but it actually *brightens* them! Powerful enough for heavy work clothes, yet safe for all washable colors—that's the miracle of Tide!

A Hymosol Product

4. Gives more suds—prove it in your dishpan!
Kind-to-hands suds! Faster suds! Longer-lasting suds than any soap in *hardest* water! Tide cuts grease like magic . . . washes dishes cleaner than any soap! No scum in the water! No cloudy film! Dishes and glasses rinse and dry *sparkling clear*—even without wiping!

Made in Canada

TIDE'S IN—DIRT'S OUT!

TIDE WORKS EXTRA MIRACLES IN HARD WATER! OCEANS OF SUDS! NO WATER SOFTENERS NEEDED!

ARE YOU DISCOURAGED
because you suffer distress from
'periodic' FEMALE COMPLAINTS
which makes you NERVOUS HIGH-STRUNG on such days?

Are you troubled by distress of female functional monthly disturbances which makes you suffer, feel so *nervous*, cranky, restless, weak—at such times? Then do try Lydia E. Pinkham's Vegetable Compound to relieve such symptoms!

In a recent test it proved helpful to women troubled this way. Why don't you get smart and try it *yourself?*

Pinkham's Compound is what is known as a uterine sedative. It has a soothing effect on *one of woman's most important organs.*

For over 70 years thousands of girls and women have reported benefit. Just see if you, too don't report excellent results. *Worth trying!*

NOTE: Or you may prefer LYDIA E. PINKHAM'S TABLETS with added iron.

Lydia E. Pinkham's VEGETABLE COMPOUND

2 Days Only!
October 15 and 16
15% OFF
Entire Stock
Moore's
206 Sixth Street
(1t)

JOHN H. BULGER
OPTOMETRIST
★
John Bulger Ltd.
Third Avenue

A. MacKENZIE FURNITURE LTD.
A Good Place to Buy
BED MATTRESSES—Ask for them by name. Beautyrest, Deepsleep, Slumber King, Lady Beaty and many others for your Fall requirements.
Phone 775 327 3rd Avenue

"BUDDY" TAFT announces the opening of his
DANCING STUDIO
at the home of Mrs. Brothen, 622 Fraser Street.
Classes in
Tap, Ballet, Character, and Ballroom
for young and old
Phone Black 548
(242)

It's the
Rex Cafe
. . . for Tasty Meals
● Chop Suey ● Chow Mein
Chinese Dishes a Specialty
Second Avenue opposite Prince Rupert Hotel
7:00 a.m. to 3:30 a.m.

EAT QUAKER OATS FOR HEALTH

Still Costs Less Than 1¢ a Serving!

Serve a Hot Breakfast of QUAKER OATS EVERY DAY!

The Experts Say - -

By KAY REX
Canadian Press Staff Writer

SEA FOOD—When the family asks for seafood, mother should not have any trouble planning a menu. There are more than 70 varieties of fish and shellfish available in season throughout Canada, and dozens of appealing recipes accompany practically each one.

Take lobster for instance—here's creamed lobster in rice ring:

Ingredients: one to 1½ cups rice; one tablespoon salt; boiling water; one-quarter cup chopped parsley; three tablespoons butter; three tablespoons flour; 1½ cups liquid (from lobster and milk); one teaspoon salt; one-third teaspoon paprika; one six-ounce can lobster; one tablespoon lemon juice.

Cook rice in rapidly boiling salted water, until tender. Drain and rinse with hot water. Place over hot water or in over to dry out, combine with parsley and pack into a lightly greased ring mould. Keep hot while making lobster mixture. Melt butter, blend in flour and gradually add liquid. Cook, stirring constantly, until thick and smooth. Add seasonings and flaked lobster sprinkled with lemon juice. Heat thoroughly. For serving, turn rice ring on to hot serving plate and fill centre with the creamed mixture. Garnish with a few lobster claws which have been preserved. Six to eight servings.

The cook usually thinks of sausages when someone mentions pigs-in-blankets, but here's a recipe for "pigs" made with oysters, or scallops.

Salt the fish very lightly. Roll each oyster or scallop in a strip of bacon and skewer in place with a toothpick. Grill or bake till the scallop is snowy white or the oyster curls around the edges, and the bacon is crisp. The oven should be hot, but scallops should not be too close to the strong heat. They may be sauted instead, turning each so that the bacon is resting on the hot pan. Baste the "pigs" frequently, when broiling, with fat from bacon.

HORS D'OEUVRES

Royal Sandwich Spread—two tablespoons butter; one-half can thick tomato soup; one-quarter pound mild Canadian cheese, grated.

Heat until all are blended, stirring. Remove from the heat and add one egg and beat until well blended. Return to the stove and cook until thick and smooth, stirring. Remove and add one cup of flaked canned salmon, removing any skin, but using the oil, and three tablespoons of chopped stuffed olives. This makes about 1½ cups of the spread. As the tomato gives color, any variety of canned salmon may be used in making spread, not necessarily red salmon.

Sardine Canape—spread fingers of buttered bread with cream cheese. Place a sardine on each finger and toast till the cheese is melted. Serve with a slice of stuffed olive, a piece of dill pickle, or a strip of pimento placed on top of each sardine.

EASIEST BULBS TO GROW IN HOUSE ARE THOSE THAT FLOWER IN WATER

Easiest flowers for the amateur to grow in the house this winter are bulbs which need only water to enable them to flower. Botanists say a bulb is a storehouse containing a new plant, plus food and energy sufficient to carry it to mautrity. Warmth, water and light start up growth, but this must not be too rapid.

Paper white narcissi, its yellow cousin narcissus soliel d'or, and top size hyacinths are the varieties most commonly grown in water without soil; but crocuses, and grape hyacinths can be grown in bowls containing bulb fibre, and lily of the valley pips will flower in bowls with wet sphagnum moss packed about their roots.

Failure is usually due to fost growth stimulated by high temperatures which result in scanty roots, spindly top growth, and no flowers at all, or very poor ones.

Whether grown in gravel and water, bulb fibre, or soil, containers several inches deep should be used, so there is plenty of room for roots.

Set the bulbs close together, but do not let them touch. There should b etwo inches of gravel, soil or fibre below them, and water should be kept only high enough to touch the base of the bulbs.

Root formation precedes top growth and should take four weeks. A temperature below 60 degrees is essential, and it may be kept below 50. Roots develop best in the dark, but with these bulbs a subdued light is permissable. When the roots are fully developed, top growth will begin, and at this stage the bulbs can be given more light though it is well to keep them cut of direct sun until flower stalks begin to develop. Then give them all the light possible.

Best flowers will result if a temperature of 65 degrees is never exceeded. Be careful to keep the plants away from steam pipes and radiators, or living rooms heated above 70 degrees. They should be near windows where there is light and temperatures are lower. An enclosed porch or sunparlor where ventilation can be given and temperatures kept down, is the best place for the winter garden.

Large bulbs of Dutch hyacinths can be grown in water in special glasses, which support the bulb just above the water in which their roots develop. It takes 10 to 12 weeks for the roots to develop, in a dark place, in cool temperature. When roots fill the glass, and top growth begins, accustom the plant gradually to light, and grow them slowly in a temperature under 65 degrees.

KING IS NOT RETIRING NOW

LONDON (AP)—Rt. Hon. Louis St. Laurent, acting Prime Minister, denied on arrival here today to attend the Commonwealth Prime Ministers' Conference, that the ailing Prime Minister Mackenzie King would retire immediately.

Mr. St. Laurent arrived by air to replace Mr. King at the Conference of Commonwealth leaders.

Today Mr. King's condition was reported as being good.

Civic Centre . Dates .

THURSDAY
Special
4:00—Bo Me Hi Bible Class.
7:00—Teen Age Special Interest Group.
7:30—N.F.B. Film, Children.
8:00—Teen Tournament Night.
8:30—N.F.B. Film, Adults.

FRIDAY
Sports
a.m.
9:00—Bo Me Hi Gym Class.
p.m.
2:30—King Edward School Gym Class.
3:30—Rup-Rec Jr. Girls.
7:00—Adult Club Badminton.
8:00—Rup-Rec Teen Boys.
Basketball Clinic
3:30—Juvenile Players.
5:30—Junior Players.
6:30—Intermediate Players.
7:30—Women Players.
8:30—Senior Players.
Special
4:00—Teen Girls Crafts.
7:30—Projectionist Class.
8:00—Group Discussion Class.
8:00—Rotary Club.
8:30—Adult Card Party.
10:00—Moose Lodge Dance.

Election At High School

Student Rally Yesterday Marked With Excitement and Enthusiasm—P.R. Voting

All the enthusiasm and excitement of a full-fledged political campaign meeting marked a student body rally of Booth Memorial High School yesterday afternoon in the Civic Centre auditorium when candidates for various offices on the Students' Council addressed their co-ed electors. Today election posters, soliciting support for enterprising candidates, were in evidence around the business section. The voting will take place this week-end under the proportional representation system of election.

Principal A. M. Hurst and R. D. Cleland conducted yesteday's meeting and an address was given by Mr. Hurst in which he stressed the importance of active student participation in all the activities and responsbilities of student organization.

The candidates for Students' Council office are:

President of the School Council—Diane Kennedy, Eric Moore, Laila Husoy, Joanne Langridge.

President of the Junior Council—William Donaldson, Rena Ingram, Joyce Farrington, Sheila Bennett.

Vice-President of the School Council—Lorna Farrington, Bill Williamson, Mona Lykegaard.

Secretary—Laila Husoy, Maresa Windle, Lilly Sylvester, Joyce Tattersall.

Treasurer of the School Council—Don Saunders, Larry Moore, Mona Lykegaard, Lilly Sylvester.

Girls Sports Representative—Arletta Hamilton, Nellie Pavich.

Boys Sports Representative—Eric Moore, Charlie Forbes.

Publications— Esther Harrison, Mary McAfee.

Club's Representative—Esther Harrison.

Senior Council Representative — Peter Harvey, Beverley Joyce, Bill Watts, Christine Currie, Alan Hartwig, Ralph Overgaard, Alma Knutson.

You saw it in the Daily News!

CFPR Radio Dial 1240 Kilocycles
(Subject to Change)

THURSDAY—P.M.
4:00—Tony the Troubadour
4:15—Stock Quotations and Interlude
4:30—Stories of Adventure
4:45—Easy Listening
5:00—The Happy Time
5:30—Hawaiian Echoes
5:45—Platter Parade
6:00—People Ask
6:15—Civic Centre
6:20—Freddy Martin's Orch.
6:30—Musical Varieties
6:45—Smoke Rings
7:00—CBC News
7:15—CBC News Roundup
7:30—Eventide
8:15—T.B.A.
8:30—One Night Stand
9:00—Organ Melodies
9:15—Varsity Show
9:45—Betty Philips
10:00—CBC News
10:10—B.C. News
10:15—For Your Information
10:30—Nocturne
11:00—Weather & Sign Off

FRIDAY—A.M.
7:00—Musical Clock
7:45—Singing Sam
8:00—CBC News
8:15—Morning Song
8:30—Music for Moderns
8:45—Little Concert
9:00—BBC NEWS
9:15—Morning Devotions
9:30—Morning Concert
9:59—Time Signal
10:00—Morning Visit
10:15—Morning Melodies
10:30—Round-up Time
10:45—Scandinavian Melodies
11:00—T.B.A.
11:15—Hit Songs of Yesterday
11:30—Weather Forecast
11:31—Message Period.
11:33—Rec. Int.
11:45—Famous Voices.

— P.M. —
12:00—Mid-day Melodies
12:15—CBC News
12:25—Program Resume
12:30—B.C. Farm Broadcast
12:55—Recorded Interlude
1:00—Symphony Hour
1:30—Barnie Braden Tells a Story
1:45—Commentary and Talk
2:00—National School Bdc.
2:30—Recordings
2:45—Don Messer and Islanders
3:00—Ethel and Albert.
3:15—Spotlight On a Star
3:20—Sketches In Melody Pops
3:30—Divertimento
3:45—BBC News

CHARLOTTETOWN young people have hibiting a better Canadian farm fairs C. S. Scranton, man of the agricult ment's poultry servic said here.

BABY'S PAINS NE QUICK HE

Don't take chances—don't erable and lose needed rest in stomach or bowels wh Tablets—gentle and relia sweeten sour little stomachs overload of waste and gas quickly crushed to a powd See how soon baby is happy able again. No "sleepy" stuff feet. Used with confidence by thousands of mothers. Tablets, too, for teething fev ver, constipation and other

HAMBURGERS
Better with

French's
PREPARED MUSTARD

Household Papers with the famous PUREX Quality

PUREX TOILET TISSUE
The high quality paper . . . now Facial Soft. Strong, absorbent, and economical.

HAND-E-WR
Ideal home-size waxed paper . . reds of uses home. Conveni packed in handy off" package wit cutting edge.

NOOK-NAPS
Neatly folded paper table napkins . . . attractive pattern . . . use them at every meal . . . save washing and money.

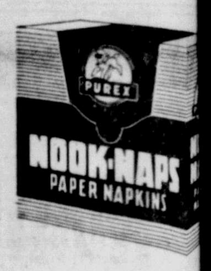

JIFFY TOWELS
Keep a roll in the kitchen . . . your bathroom. Excellent for drying wiping or dusting . . . highly abso

FACIAL TISSUES
Specially designed for convenience, folded and packed for easy use. Soft, extra strong . . . ideal for removing make-up.

Buy PUREX QUALITY PRODUC

doubly Welcome

ROYAL CITY
CANNED FOODS

Your Breakfast in a Muffin
and so easy to make, too!

BRAN BACON MUFFINS
2 tablespoons shortening
¼ cup sugar
1 egg
1 cup All-Bran
¾ cup milk
1 cup sifted flour
½ teaspoon salt
2½ teaspoons baking powder
¼ cup crisp, diced bacon

Cream shortening and sugar thoroughly. Add egg and beat well. Stir in Kellogg's *All-Bran* and milk. Let soak until most of moisture has been taken up. Sift flour with salt and baking powder. Add bacon. Add to first mixture and stir only until flour disappears. Fill greased muffin pans two-thirds full and bake in moderately hot oven (400°F.) 25 to 30 minutes. Makes 9 muffins.

Just wait until you taste the flavour of crisp bacon all wrapped up in a light, tender muffin made with toasted, nut-sweet *All-Bran!* It's luscious. Get Kellogg's *All-Bran* today! Try these taste-tempting muffins tomorrow. Clip the recipe now!

KEEP "REGULAR" NATURALLY
Kellogg's ALL-BRAN
TWO SIZES

NEW ROYAL HOTEL
A Home Away From Home
50 Rooms, Hot and Cold Water
PRINCE RUPERT, B.C
Phone 281 P.O. Box 1[illegible]

NOTICE

The Daily News wishes to draw attention to the rule that classified and transient advertising is payable in advance at the office at time of presenting copy for advertising. Those desiring to advertise in this manner in the Daily News are asked to assist the office and respect this rule by refraining from telephoning classified advertising.

TRY A CLASSIFIED AD!

"I'LL TELL YOU WHY I LIKE STATE EXPRESS"

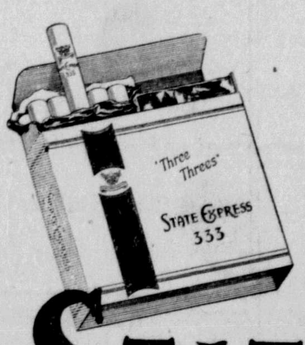

"I like State Express because they're just right for my taste.
They're a smooth smoke . . . and yet not too mild. They are always fresh . . . firmly packed and do not stick to my lips.
Yes. State Express give me everything I want in a cigarette."

STATE EXPRESS 333
AT POPULAR PRICES
THERE IS NO FINER CIGARETTE

Rexall DRUGS Ormes Drug
PRESCRIPTION CHEMISTS
STORE HOURS—WEEK-DAYS, 9 A.M. TO 9 P.M.
SUNDAYS AND HOLIDAYS—12 NOON TO 2 P.M.
7 P.M. TO 9 P.M.
Daily car delivery service from 9 a.m. till 6 p.m.
Emergency bicycle deliv from 7 p.m. till 9 p.m. and Sunday
PHONE 81

GREER & BRIDDEN
BUILDERS AND CONTRACTORS
Repairs — Construction — Alteration
Floor Sanding a Specialty
Phone RED 561 P.O. Box 72

Invisible Joints
WITH
GYPROC
FIREPROOF
WALLBOARD
a
w Low Price, $1.92 per 4x8 sheet
ALBERT & McCAFFERY LTD.
L — LUMBER — BUILDING SUPPLIES
PHONE 116

R PASSENGERS
couver—Miss C. Mitand Mrs. R. B. Par- Wilson, J. Gray, H.

ndspit—H. Helin, V. McKay.
ancouver—G. F. Pike, ncan, H. Convan, H. Mrs. R. Cameron.
ndspit—J. Higgins, M. R. McConnol.

Mrs. William McLean are sailing tonight on e George for a trip to .

TWO
ASH PRIZE
WINNERS
in
NCE RUPERT
Area
S. A. ANDERSON
Box 249, City
GORDON DANIELS
Box 387, City
week there are two prize winners in the Rupert area on
lkin's Melody
Money Time
LISTEN IN
PR 7:30 p.m.
Every Friday
YOUR SKILL FOR
CASH PRIZES

Announcements

Moose Bazaar, Oct. 14-15. Evening entertainment.

Bridge Party, Civic Centre, October 15, 8 p.m.

Queen Mary I.O.D.E. Bazaar, October 20.

Presbyterian Choir Tea, Oct. 21.

Sons of Norway and Sonia Fall Bazaar Oct. 22.

Rebekah Bazaar, November 3.

Piano Concert by Mr. Joseph Franky, Presbyterian Church, November 3.

Prince Rupert Symphony Orchestra Concert for Boy Scouts' Association, Civic Centre November 5.

Canadian Legion W.A. Bazaar, November 10.

Presbyterian Fall Bazaar, Nov. 18.

Salvation Army Home League Sale, Nov. 23. 2:30 p.m., Sons of Norway Hall.

Cambrai Chapter, I.O.D.E. Sale November 25th.

St. Andrew's Cathedral bazaar November 27.

Orange Ladies' Bazaar, December 1st.

United Church Bazaar, December 2.

CCF Bazaar, Sons of Norway Hall, December 4.

St, Peter's Fall Bazaar, December 9.

MRS. ALEXANDER CALLED BY DEATH

Well Known Local Woman Dies After Year's Illness

Mrs. Alvina Emma Alexander, wife of Sydney E. Alexander and daughter of a well-known city family, passed away in hospital last night after an illness which had kept her at home for the last year. She was 49 years old. Her death came within a matter of hours after entering hospital.

Born in London, England, Mrs. Alexander came to Prince Rupert following the First World War with her husband who is a foreman for Canadian National Railways here. They were followed by Mrs. Alexander's parents, Mr. and Mrs. A. E. Dickens and other family members.

Prior to her illness, Mrs. Alexander was manager of Sweet Sixteen ladies' shop. She was forced to retire on account of ill health a year ago and had been living with her mother. Before joining Sweet Sixteen, she had been employed by Annette's Ladies' Wear and, during the war, the American Army.

Surviving are her husband, one son, Sydney Alvin, in the city and a daughter, Mrs. Phillip (Evelyn) Bess, of Nanaimo. In addition to her parents, there are five sisters, Mrs. William (Emily) Rothwell, Mrs. William (Rose) Morrow, Mrs. Jack (May) Bond, Mrs. Percy (Edna) Bond, and Mrs. Frank (Betty) Gomez, and three brothers Albert (Sonny), Sydney and Henry Dickens.

Ald. J. R. Morin is returning to the city next Wednesday from Vancouver. He had gone south to attend the annual convention of the British Columbia Hospitals Association but his plans were disturbed when Mrs. Morin had the misfortune to sustain a serious double leg fracture in an automobile accident, the bone of her other leg being also splintered. She is in hospital at North Vancouver and will not be able to return home for some time.

OLD-TIMERS

Gibbons are the most primitive of the anthropoid apes.

ARMY TAG DAY ON SATURDAY

In connection with the current Red Shield Campaign of the Salvation Army to raise funds to carry on the work of the Army during the remainder of 1948 and 1949 a tag day is being held on Saturday October 16 in Prince Rupert. Rain or shine, the following volunteers will be tagging on the srteets from early morning until late in the afternoon: Mrs. Warrender, Mrs. Yurgensen, Senior Captain Mrs. Chamber, Mrs. Waksdale, Mrs. Carlson, Mrs. V. Garten, Mrs. Marshall, Mrs. Eveleigh, Miss Joan Ryan, Miss Dolores Jones, Miss Rose Collison, Miss Dorothy Edgar, Miss Shirley Yurgensen, Miss Margaret Strachan, Miss Olive Strand, Harold Pierce, Richard Edgar, Bert Edgar, Wilfred Yurgensen.

New Caretakers Of Pioneers' Home

Mr. and Mrs. Jack V. Minton are the new caretakers of the city's Pioneers' Home, replacing Mr. and Mrs. George Jackson, who resigned at the week-end. The appointment of Mr. and Mrs. Minton was approved by the city council Tuesday night.

Mr. and Mrs. Max Heilbroner are leaving tonight on the Prince George for Vancouver on the start of a holiday which will take them to Halifax and to the southern United States during the next six months. Mr. Heilbroner, a pioneer of 40 years in Prince Rupert, has not been out of the city in 12 years.

William Cruickshank, district passenger agent, Canadian National Railways, is sailing tonight on the Prince George for a holiday trip which will take him to Vancouver, San Francisco, Reno and other points in the south. He will join Mrs. Cruickshank who is at present visiting at Truckee, California, with a sister, Mrs. George Stoodley.

FEWER VOTERS

WINNIPEG (?)—A decrease of 1.35 percent in the civic voters' list as compared with 1947 was reported here recently. The drop has been attributed to residents moving to suburban districts.

Local News Items . . .

● Valhalla Lodge meeting, Thursday night. (242)

● Organization of Girl Guides, Conrad Street School, 7 p.m., Friday, Oct. 15. (242)

Mr. and Mrs. Edward Smith of Ketchikan will be passengers aboard the Prince George this evening going through to California to spend the winter.

E. C. Trumbell, city passenger agent here for Canadian National Railways, is leaving on tomorrow evening's train for a business trip to Chicago.

Mrs. H. B. Rochester, who has been spending the past few weeks in the city, is sailing by the Prince George tonight on her return to Vancouver.

Gary Hemsworth, travelling passenger agent, Canadian National Railways, Vancouver, arrived in the city on the Prince George yesterday from Vancouver and will be here for the next few weeks engaged in relief duty in the city passenger office here.

● Due to the fact that only evening dancing classes can be held, will only be able to enroll pupils of 12 years and up. Will enroll all interested on Thursday, Oct. 14 from 2-5 p.m., 7-9 p.m., at the Empire Baths Barber Shop, across from Commodore Cafe, 3rd Ave. Phone Red 269. (242)

Mr. and Mrs. Arthur Phillips and daughter left on Wednesday night's train for Prince George where they will take up future residence, Mr. Phillips having assumed the managership of a dry cleaning establishment there.

● Remember time and place, Thursday and Friday, October 14 and 15, Moose Temple for Moose Bazaar. Bazaar Thursday at 2 p.m. and on into evening and Friday afternoon. Home Cooking, Needlecraft and White Elephant booths, afternoon tea games and entertainment. Dance to music by Four Dukes from 10 to 1 o'clock a.m. Friday night at the Civic Centre where drawing of prizes will take place. (242)

Mr. and Mrs. George Beck were passengers on the Prince George yesterday on their return to Ketchikan after a trip to Seattle and elsewhere in the United States. Mr. Beck, who was stationed in Prince Rupert during the war, is interested in pulp mill development in the Ketchikan area.

Mrs. Max Wright of Port Alberni, provincial trainer of "Eagle-Owl" of the Brownie movement, visited the city briefly Wednesday, arriving on the Prince George and leaving for the interior on last night's train. While here, she met city Girl Guide and Brownie leaders at the home of District Commissioner Miss Honora Silversides in the afternoon.

F. J. Feasby returned to the city on the Prince George yesterday from a trip to Vancouver.

Mrs. F. Gale and children are sailing tonight on the Prince George for a trip to Vancouver.

● Civic Centre Adult Camera Club organization meeting, this Thursday, 8 p.m. (242)

Mr. and Mrs. A. Toftager are sailing tonight on the Prince George for Vancouver.

J. S. Wilson left today by air for Vancouver where he will attend an executive meeting of the Canadian Legion provincial comand.

Mrs. Robert Cameron returned Wednesday afternoon by air from a two weeks' trip to Vancouver.

Mr. and Mrs. H. E. Amos and family are sailing tonight on the Prince George for Victoria to which city Mr. Amos is being transferred in the service of the Canadian National Railways.

Mrs. Agnes Tomlinson, veteran nurse missionary of the Salvation Army in the interior country, left on Wednesday night's train on her return to her home in Cedarvale after spending a few days in the city to receive medical treatment.

H. H. Wightman, father of H M. Wightman, accountant in the local branch of the Royal Bank of Canada, sails by the Prince George tonight on his return to Vancouver after a business visit to the city.

Hotel.. Arrivals

Prince Rupert

Mr. and Mrs. C. L. M. Giggey, Terrace; Mrs. J. Morris, Terrace; C. M. McIntyre, city; G. Melrose, Victoria; A. McDonald, Vancouver; Gordon Lay, Victoria; Mr. and Mrs. W. Malcolm, Butedale; F. R. Ellert, Vancouver; R. Vinblad, Queen Charlotte City; D. Newton, Vancouver; G. F. Pike, Vancouver; E. P. Harris, Prince George; L. A. Duncan, Vancouver; H. Cahill, Vancouver; Mr. Fletcher, Vancouver; Mr. and Mrs. Feeney, Cedarvale; K. S. Orr, Vancouver; I. Hopkins, Vancouver; Mr. and Mrs. G. McGregor, Butedale; Mr. and Mrs. D. Birnie, Prince George; Mr. and Mrs. A. Leonard, Victoria; H. G. Gold, Vancouver; H. Hunter, Vancouver; R. Boroughs, Vancouver; W. McMillan, Vancouver.

You saw it in the Daily News

To make sure you're getting
FAST-ACTING
ASPIRIN
FOR HEADACHE
Look for the BAYER cross on the tablet

BRIDGE LESSONS AT CIVIC CENTRE

A splendid opportunity was afforded all those interested in bridge to learn or brush up on the game when on Tuesday night Garnet Hull opened a class for lessons at the Civic Centre. This class will be held in the new Club Lounge every Tuesday night and is available to both the beginner and those who already have a knowledge of the game. It would be advantageous to those civic centre members intending to avail themselves o fthis interesting free course to start at the earliest possible date to obtain the most benefit.

TRY A CLASSIFIED AD!

Waikiki
CASUAL
SHIRTS

For men at leisure . . . the WAIKIKI shirt adds a sure touch of perfection to sports apparel. Dark brown, beige, green and maroon, made of a wool and rayon fabric in a gabardine weave, these shirts are carefully styled, smartly tailored and moderately priced.
$5.00
WATTS & NICKERSON
The Men's Shop

Number one on the Thrift parade!

"Play safe, save now!" It's the top tune on the nation's thrift parade. Everybody's joining in on the chorus.
Just sing out "Yes" to the Payroll Savings Plan when you get your chance to buy Canada Savings Bonds where you work. Or buy them through your bank or investment dealer. But don't delay : : : catch the song of saving on the downbeat and you'll wind up in tune with the world.
Play Safe...Save Now!...Buy
CANADA SAVINGS BONDS
3RD SERIES

FAMOUS FOR FLAVOR!

T-2

Moving, Packing Crating, Shipping and General Cartage and Storage
For Complete, Reliable and Efficient Service, call
Lindsay's Cartage & Storage
Cor. 2nd and Park Avenues
Established 1910
Phones 60 and 68

Announcing
GRAND
Opening
Commodore Cafe
Thursday, Oct. 14

- Completely Renovated -
"BETTER THAN EVER"
Best Food and Service in City
UNDER MANAGEMENT OF DAVID CHOW
Phone 17 for Send-Out Orders
THIRD AVENUE
(242)

If you have any electrical problems,
Consult us, we can help you.
WE SPECIALIZE IN:
Commercial, Industrial & House Wiring
● Appliance Repairs
● Planned Lighting
● Refrigeration Service
The Northern B.C. Power Co.
● LIMITED ●
3rd Ave. & 3rd St. Telephone 209 or 210

FOR YOUR
'CHICKEN IN THE ROUGH'
CALL RED 705
CIVIC CENTRE DINING ROOM

UNION STEAMSHIPS

Sailings for
VANCOUVER — VICTORIA
SEATTLE
Tuesday, 1:30 p.m., Cardena
Sunday, 11 p.m., Camosun
STEWART and ALICE ARM
Sundays, 11 p.m.
FOR SOUTH QUEEN CHARLOTTE ISLANDS
s.s. Coquitlam, Oct. 22, 10 p.m.
FOR NORTH QUEEN CHARLOTTE ISLANDS
Oct. 15 and 29, 10 p.m.
FRANK J. SKINNER
Prince Rupert Agent
Third Ave. Phone 568

REAL ESTATE
INSURANCE
INCOME TAX
RETURNS PREPARED
R. E. MORTIMER
324 2nd Ave. (Near CFPR)

CLASSIFIED

Classifieds. 2c per word per insertion, minimum charge, 50c. Birth Notices: 50c; Cards of Thanks, Death Notices, Funeral Notices, Marriage and Engagement Announcements: $2.
SPECIAL DISPLAY, DOUBLE PRICE
Classified Advertising is payable in advance. Please refrain from telephoning.

FOR SALE

FOR SALE—3-inch decking; Whippet sedan; boy's bicycle. Apply Midland Pines. Phone Black 739. (242)

FOR SALE—28 ft., 7 ft. beam trailer "J. H." Almost new. 10-14 H.P. Easthope. Apply boat "Stump," Fishermen's Floats. (243)

FOR SALE—One boys double-bar, balloon-tire American bicycle. Almost new, in good condition. Phone Black 663 between 6 and 7 p.m. (244)

FOR SALE—Phonograph with records, very good condition. $12. 1360 6th East. Phone Red 140. (243)

FOR SALE—New and Used Furniture, Hardware and Office Fixtures. High grade quality slightly-used Chesterfield Suite; Bedroom Suites; Trilights; Electric Lamps; Oil-Burner Kitchen Stoves; Electric Carpet Sweepers; Kitchen Sets; Circulating Heaters; Rifles, highest quality; Underwood Typewriter, perfect condition; New British India Rugs. Everything at the lowest Prices. B. C. FURNITURE C. Black 324. (tf)

FOR SALE—Sawmill and Box Factory at Georgetown, near Prince Rupert; water power. Apply Box 190, Prince Rupert, B.C. (tf)

FOR SALE—1 Electric Range. 1 auxiliary heater. Phone 466. (tf)

FOR SALE — 1940 Ford 1 ton truck, 1946 mercury motor. Good shape. Also a man's and lady's bicycle, as new. 941 2nd Ave. West. (250)

5-ROOM HOUSE with harbor view. Large living and dining rooms, with hardwood floors. Electric fireplace, modern bathroom and kitchen. Part basement and foundation of cement. No fuss, no fixin'—everything done.
5-ROOM WARTIME HOUSE on 1st Overlook; together with oil-burning range and permit. Only $2,000.
Apply—
ROBERT E. MONTADOR LTD (241)

FOR SALE—Trucks and Business in Decker Lake-Burns Lake District. Three trucks in first class condition. One 1946 3-ton Maple Leaf (new 1947); one 1947 Diamond T; One Reo 10-wheel drive, two years old. Driving wheels on all trucks; have good ground-grip tires. Three H-Class III freight licenses subject to P. U.C. consent. For further particulars write: G. E. Holmes, Decker Lake, B.C. (247)

NAILS, PAINT—Nails all sizes. Surplus paint manufactured by C.I.L., Scarfes, etc. $1.75 per gal. and up. Write for price list. Sherman's, 1275 Queen St. West, Toronto, Canada. (242)

FOR SALE— Store fixtures including one Defiance scale, one ice cream freezer, three counters. 741 Third Avenue. (241)

FOR SALE—Studio Lounge with two matching occasional chairs, three-piece bedroom suite and one club chair. Phone Green 751. (241)

FOR SALE—6-room wartime house. 1337 Pigott Avenue. (245)

FOR SALE—Pioneer pool room and cabins. 1 billiard table, 2 pool tables. Rentals revenue $92 monthly. $5,000. $2,500 will handle. E. T. Kenney Ltd., Terrace, B.C. (243)

FOR SALE—4-room Wartime house, furnished; excellent condition.
6-room house on Graham Ave. Cement basement, furnace, 2 lots, very good condition. Apply Robert E. Montador Ltd. (246)

MACHINERY FOR SALE

TO SAW better lumber more economically use the modern and up-to-date type National Portable Sawmills manufactured by National Machinery Company Limited, Vancouver, B.C. (tf)

TRY A CLASSIFIED AD!

FOR RENT

FOR RENT—2-room house, with shower. Water Street. $25.00 month, including light. Prince Rupert Realty Co. (tf)

FOR RENT—Fully furnished 4-room house. Couple with no children preferred. Apply Box 408 Daily News. (242)

FOR RENT—Sleeping room, comfortably heated and furnished. 427 5th Ave. East, or Phone Blue 967. (246)

FOR RENT—Sleeping room. 801 Borden Street. (tf)

FOR RENT—Room for gentleman only. Board if desired. 812 2nd Avenue. (243)

FOR RENT—Sleeping room for man. 742 7th Ave. West. Call after 6 p.m. (247)

FOR RENT—Sewing machines. Portable electric. $5.00 per month, includes delivery and return. Singer Sewing Machine Co. Phone 864. (tf)

FOR RENT—Comfortable front bedroom overlooking harbor, suitable for working girl or school teacher. Kitchen and household privileges. Apply after 6 p.m. at 895 Borden Street. (tf)

WANTED

WANTED TO RENT—Car for city use only. About two weeks. Good care assured. Phone G. A. Hull, Rupert Hotel. (242)

WANTED—Pupils for Spanish and Hawaiian guitar lessons Phone Blue 967. (246)

WANTED TO RENT—Furnished house by November 1. Phone Red 976. (245)

WANTED—Car batteries, car radiators, brass and copper; paying good prices. See B.C FURNITURE CO. Black 324

WANTED — .22 calibre pistol. Also portable typewriter. State price and where seen. Box 406 Daily News. (247)

WANTED—Will store piano for use of same. Will purchase if suitable. Phone 530. Black 766 evenings. (244)

WANTED— House, furnished if possible. No children. Phone Red 430. (tf)

HELP WANTED

WANTED—Man part time work Sunday. Apply Valentin Dairy. (tf)

PERSONAL

PERSONAL—Why Cook Supper? Take home Fish and Chips from the Terminal Lunch for 40c and save money. (tf)

LOST AND FOUND

FOUND—Baby's gold ring with initial. Owner may have same by calling at the Daily News and paying for this advertisement. (tf)

FOUND—Key on string on 2nd Ave. Owner may have same by calling at the Daily News and paying for this advertisement. (tf)

FOUND—Box containing various articles, corner 6th Street and Fulton. About three weeks ago. Owner call Black 735. (243)

METAL WORK

PLUMBING — Installations and repairs. SHEET METAL WORK. Tar and Gravel Roofing. Letourneau & Sons, 629 Sixth West. Phone 543 (tf)

THE GOVERNMENT OF THE PROVINCE OF BRITISH COLUMBIA
LAND ACT
NOTICE OF INTENTION TO APPLY TO LEASE LAND

In Land Recording District of Prince Rupert, and situate in Alice Arm, Observatory Inlet, B.C.

TAKE NOTICE that Torbrit Silver Mines Limited (Non-Personal Liability) of Alice Arm, occupation mining, intends to apply for a lease of the following described lands:

Commencing at a post planted at high water mark and 400 south, approximately, from the southeast corner of Lot 3510, Caribou Mining Claim; thence East 500.0 feet; thence N. 19 degress 10' 30", E. 2017.0 feet; thence N. 26 degrees 00' 450 feet to high water mark; thence West and South along high water mark to point of commencement, and containing 25 acres, more or less.

(Signed)
H. D. FORMAN,
Manager,
Torbrit Silver Mines Limited
(Non-Personal Liability).
DATED, September 13th, 1948.

BETTER LEAD IN BOWLING

DeJong's maintained and improved their leadership of the Ladies' A Bowling League in this week's play by scoring the only clean sweep victory of the schedule over Gordon & Anderson. Annette's, by winning two games to one over Taft & Odowes, went into exclusive possession of runner-up position for which they had been tied with Gordon & Anderson.

Results of the week's play:

DeJong's 3, Gordon & Anderson 0.
Annette's 2, Taft & Odowes 1.
Manson's 2, Orange 1.
Westview 2, Scuby's 1.
Variety 2, Savoy 1.

High single scorer was Betty Uzick of Scuby's with 293 while high three games was by Betty Saville of Taft & Odowes with total of 630 and average of 210.

Individual scoring:

DEJONG'S—			
A. Pierce	162	223	230
E. Moxley	98	187	162
A. Wrathall	115	138	100
J. Shenton	219	119	139
V. Wrathall	219	182	203
Handicap	21	21	21
Totals	834	870	855
GORDON & ANDERSON—			
S. Ramsay	145	162	113
I. Garner	189	154	180

Continued on Page 8)

TENDERS

TENDERS marked "Tenders for Lot Purchase" will be received by the undersigned up to noon Friday, October 22, for the purchase of Lot 7, Block 13 Section 1, located on the south side of Second Avenue, between McBride Street and First Street. The highest or any tender will not necessarily be accepted. H. D. Thain, City Clerk. (243)

IN THE SUPREME COURT OF BRITISH COLUMBIA
IN PROBATE
IN THE MATTER OF THE ADMINISTRATION ACT
AND
IN THE MATTER OF THE ESTATE OF MIKE KACHMAR, OTHERWISE KNOWN AS MIKE CACZMAR, DECEASED, INTESTATE

TAKE NOTICE that by Order of His Honour Judge W. O. Fulton, Local Judge of the Supreme Court of British Columbia, I was on the 20th day of September, 1948, appointed Administrator of the Estate of Mike Kachmar, or Mike Caczmar, late of Prince Rupert, British Columbia, who died on the 29th day of August, 1948, at Prince Rupert, British Columbia. All persons indebted to the said estate are required to pay the amount of their indebtedness to me forthwith and all persons having claims against the said Estate are required to file them with me properly verified on or before the 30th day of October, 1948, failing which distribution will be made having regard only to such claims of which I shall have been notified.

DATED at Prince Rupert, B.C. this 8th day of September, A.D. 1948.
JAMES TEETZEL HARVEY,
Barrister and Solicitor,
Prince Rupert, B.C. (242)

NOTICE OF APPLICATION FOR CONSENT TO TRANSFER OF BEER LICENSE

NOTICE IS HEREBY given that on the 18th day of October A.D. 1948, the undersigned intends to apply to the Liquor Control Board for consent to transfer of Beer License No. 7973 issued in respect of premises, being part of the premises known as the Commercial Hotel situate at the corner of First Avenue and Eighth Street, in the City of Prince Rupert, province of British Columbia, upon the lands described as Lots Thirteen (13) and Fourteen (14) in Block Nine (9) Section One (1), Map 923, Prince Rupert Land Registration District, from Panko Michalczuk of Prince Rupert, to Harold Willard Helgerson of Prince Rupert, the Transferee.

DATED at Prince Rupert, B.C., this 16th day of September A.D. 1948.
HAROLD WILLARD HELGERSON
(244)

"GOVERNMENT LIQUOR ACT"
(Section 28)

Notice is hereby given that on the 17th day of November, 1948, next, the undersigned intend to apply to the Liquor Control Board for consent to transfer of Beer Licence No. 7821 issued in respect of premises being part of a building known as Caledonia Hotel situate at Front Street, Port Essington, British Columbia, upon the lands described as Lots 2 and 3, Block 1, Map 537, Prince Rupert Land Registration District, in the Province of British Columbia, from Alfred Henry Perkins, licensee, to Henry James Reid and Charlotte Reid, of Port Essington, British Columbia, the transferees.

DATED at Prince Rupert, B.C. this 7th day of October, 1948.
HENRY JAMES REID AND
CHARLOTTE REID,
Applicants and transferees.
(265)

Quesnel School Board District No. 28
NOTICE TO CONTRACTORS

SEALED TENDERS, endorsed "Tenders for Senior-Junior High School at Quesnel, B.C.", will be received by the Secretary, Quesnel School Board District No. 28, Quesnel, B.C., by Monday noon, October 25, 1948.

Plans and specifications may be obtained from the Secretary or the Architects, Watson & Baxter, 850 West Hastings Street, Vancouver, B.C. A deposit of Twenty-Five Dollars must accompany application. This will be returned when plans and specifications are returned. Each tender must be accompanied by a certified bank cheque for the sum of five per cent of tender, which will be forfeited if tenderer declines to enter into contract.

Cheques of unsuccessful tenderers will be returned when contract awarded.

Tenders must be submitted on Tender Form supplied. No Tender will be accepted or considered which has an escalator clause.

The lowest or any tender may not necessarily be accepted.

B. CHERRY,
Secretary-Treasurer,
School District No. 28,
Quesnel, B.C.
October 1, 1948 (241)

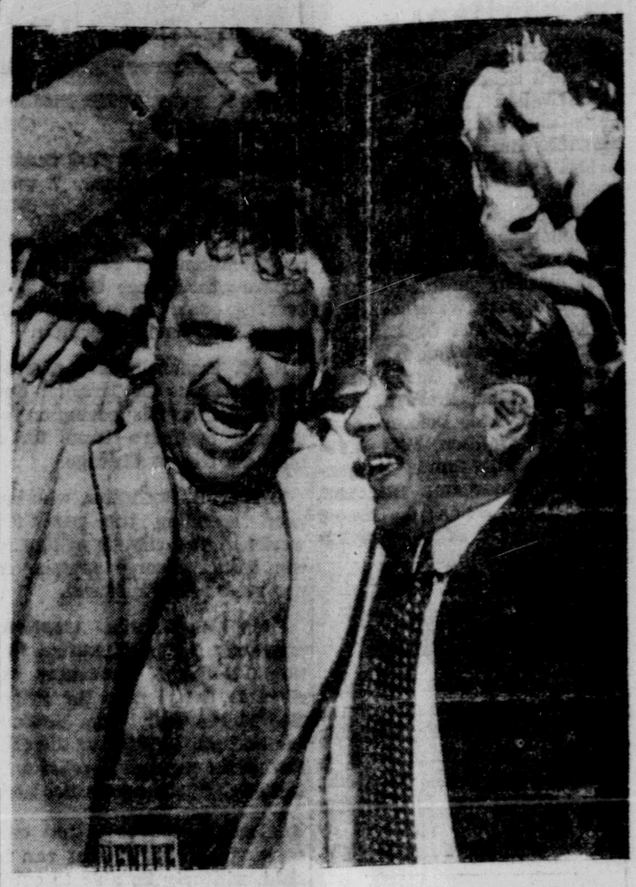

THE JUBILANT BROTHERS CERDAN—Marcel Cerdan, who won the middleweight championship from Tony Zale at Jersey City's Roosevelt Stadium recently, and his brother Vincent, a resident of Buenos Aires, Argentina, whom he had not seen in 22 years, raise their hands jubilantly after Marcel (left) won the middleweight crown.

BELMONTS LEAD IN "B" LEAGUE

Four-Way Tie for Second Place Following This Week's Play

Belmonts are back in the lead of the Ladies' "B" Bowling League but it is a scant margin of one point with Rosa Lee's, Big Sisters, Noble & Wick and Miller Bay tied for second place as a result of this week's play which resulted as follows:

Belmont 2, Boosters 1.
Noble & Wick 3, Stars 0.
Toilers 3, Rosa Lee's 0.
Busy Bees 2, Brownwoods 1.
Miller Bay 2, Big Sisters 1.

High single scorer was J. Hill of Toilers with 247 and high three games were by A. Holkestad of Noble & Wick, 629.

The individual scoring:

BOOSTERS—			
O. Newton	123	126	143
G. Chartrand	118	106	122
L. Cole	89	110	94
N. Kennedy	194	124	102
A. Denton	140	182	172
Handicap	111	111	111
Totals	775	759	744
BELMONT—			
M. Lewis	152	117	181
B. Windle	94	206	217
G. Tubb	112	152	100
M. Scharff	187	157	116
E. Anderson	109	178	208
Handicap	72	72	72
Totals	726	882	894
STARS—			
G. McIntyre	126	155	135
L. Keays	129	115	210
M. Calderoni	153	138	142
J. Dickens	91	222	119
A. Kasper	67	65	78
Handicap	57	57	57
Totals	623	752	741
NOBLE & WICK—			
A. Holkestad	209	204	216
M. Baxter	171	175	143
P. Black	110	155	118
B. McChesney	115	185	159
A. Lindseth	155	157	126
Handicap	79	79	79
Totals	839	955	841
TOILERS—			
M. Wide	124	184	122
G. Richards	124	138	239
C. McLeod	93	112	48
B. Ellison	116	180	143
J. Hill	205	153	247
Handicap	131	131	131
Totals	793	898	905
ROSA LEE'S—			
J. Boulter	165	196	142
M. Postuk	119	186	151
B. Vuckovich	178	152	189
A. Smith	118	166	109
J. Warren	95	118	120
Handicap	40	40	40
Totals	715	858	751
BROWNWOODS—			
L. Donaldson	105	107	83
D. Rands	120	136	131
M. Ericksen	42	65	99
G. Brown	117	125	187
M. Eby	155	78	104
Handicap	115	115	115
Totals	654	626	769
BUSY BEES—			
T. Stewart	153	131	156
J. Helgerson	41	133	101
J. Guthrie	106	117	137
M. Hoban	70	109	140
K. Davidson	110	189	227
Handicap	110	110	110
Totals	590	789	871
MILLER BAY—			
Bert Peterson	181	172	185
Polly Roberts	134	233	219
Dorothy Aschoff	191	140	162
Elsie Iley	107	94	170
Muriel Vincent	163	159	168
Handicap	53	63	53
Totals	829	851	953
BIG SISTERS—			
B. Gomez	120	212	183
I. Muncey	101	122	113
Mary Smith	125	144	176
E. Rothwell	144	181	124
M. Bond	185	125	128
Handicap	87	87	87
Totals	762	871	811

The league standing to date:

Belmont	11	4	11
Noble & Wick	10	5	10
Rosa Lee's	10	5	10
Big Sisters	10	5	10
Miller Bay	10	5	10
Boosters	7	8	7
Stars	5	10	5
Brownwoods	5	10	5
Toilers	5	10	5
Busy Bees	2	13	2

Today in Sports

★ ★ ★ ★ ★

Big Ten In 'A' Ladies' Bowling

1—E. Mastell (Westview)	200
2—D. McPhee (Savoy Swingers)	193
3—V. Wrathall (De Jong's)	192
4—T. Dell (Manson's)	190
5—B. Uzick (Scuby's)	189
6—A. Pierce (De Jong's)	189
7—A. McMeekin (Annettes)	186
8—E. Smith (Annettes)	185
9—I. Kristjansson (Variety)	184
10—J. Shenton (De Jong's)	182

Girl From Brighton Lives With Indians

LORLIE, Sask. (CP) — From Brighton, England, to the Files Hills Indian reserve near this town 60 miles northeast of Regina, was a long way for Mrs. Myra Anderson. She met her husband in 1945 while he was serving overseas with the Canadian Army and followed him to the reserve in 1947. Elmer Anderson is a member of the Peepeekises band, treaty Indians mainly employed in agriculture. Mrs. Anderson finds the reserve a lot different from Brighton. But she says Canadian home sare much warmer than British houses.

REALLY A RODENT

The beaver is the largest member of the rodent family.

ADANACS UP TWO GAMES

HAMILTON — New Westminster Adanacs went up two straight games in the Mann Cup Dominion lacrosse championship final series here last night by defeating Hamilton Tigers 13 to 11. New Westminster had won the first game Monday night by a score of 11 to 8. The third game of the best three out of five series will be played Friday night.

DETROIT WINS OVER CHICAGO

DETROIT— In the opening game of the National Hockey League here last night Detroit Red Wings defeated Chicago Black Hawks by a score of 3 to 1. A small crowd of 10,780 persons attended the game.

KAYHI FOOTBALL TEAM FOR SOUTH

KETCHIKAN — Kayhi football team, 22 strong, will be flying south in a specially chartered plane for a return game at Victoria with Oak Bay which came north for a game here at the end of September. The game at Victoria will be

Matured and Bottled in England
LEMON HART
This advertisement is not published or displayed by the Liquor Control Board or by the Government of British Columbia.

RUPERT MARINE REALTY
(J. CLAUSEN & SON)
We Take Listings of
BOATS FOR SALE OR CHARTER
BROKERS IN BOATS, MARINE AND FISHING EQUIPMENT
—TRY—
RUPERT MARINE REALTY
FOR QUICK SALES OR CHARTERS
(Just East of Lipsett's, Waterfront)
Box 548 Phone Green 975

One of the 4 Largest-selling Brands in Canada
VICKERS' London Dry GIN
FAMOUS SINCE 1750
Distributed in Canada by Calvert Distillers (Canada) Limited
This advertisement is not published or displayed by the Liquor Control Board, or by the Government of British Columbia

No Friction Please!
Has the Oil Filter on your car been changed at the manufacturer's recommended mileage? And while on the subject have all the other points requiring periodical attention such as:
● Wheel Bearing Repack ● Change of Transmission Lubricants ● Cleaning and Re-Oiling of Air Cleaner, etc. been taken care of according to the instruction book?
Many of these details are overlooked even by the owner who conscientiously has his car lubricated regularly.
We remind our "Regulars" as these services become due.
LINDSAY MOTORS LTD.
● PHONE 866 ●

Announcement . . . .
PETE CRAVETTO wishes to announce that he now is agent for the well-known firm of
Wm. H. Leishman
'Makers of the Best Tailored Garments for Men'
LEISHMAN Custom-Tailored Clothes are designed for men who know the difference.
For further information visit the
TIP TOP TAILOR SHOP

DELIVER Fre C-O
BOTTL BEE
PHONE 654
25c Per Dozen Paid
This advertisement is not displayed by the Liquor Control Board or by the Government of Brit
STRIKE score one or a do still win an evenin with healthful fun, exercise and a ch meet new friends, a
Rex Bowling
Open to general pu urday and Sunda noons and evenings and Tuesday evenin 9 o'clock.
MEN!!! HAVE YOU SE THE NEW Commuter ALL-RUBB OVERSH — AT — BROWNWO
RELY ON U . . . when your h fixtures require atten
For Skilled, Prompt PHONE 108 PRINCE RUP PLUMBING A HEATING Bud Schuman Secon
Prince Rupert F 300 3rd Ave. Box 516 Flowers For All Oc
WRATHALL PHOTO FINISH Developing, Print Enlarging QUICK SERVIC Amateur and Professional Supp
CAN YOU A TO FIRE COAL BY IRON FIRE STOKE GET 3 MORE H SMITH & ELK Phone 174
SAVO HOTE Carl Zarelli, Pr P.C. Phone 37 FRASER STRE Prince Rupert

"Velvet" WITH Carnation

Y INDEED is the wee lad or lady whose feeding is prepared with Carnation Milk. You can't buy finer for baby — or for his older sister or brother.

ion is *safe* — perfectly protected in its air-tight con- A soft-curd milk that's wonderfully easy to digest. ndingly nourishing in every way, with extra "sun- Vitamin D . . . 400 units per pint, the result of ation.

ther milk is prescribed more confidently or used more ly for infant feeding. Ask your doctor about a Carnation formula for your baby.

om Contented Cows"

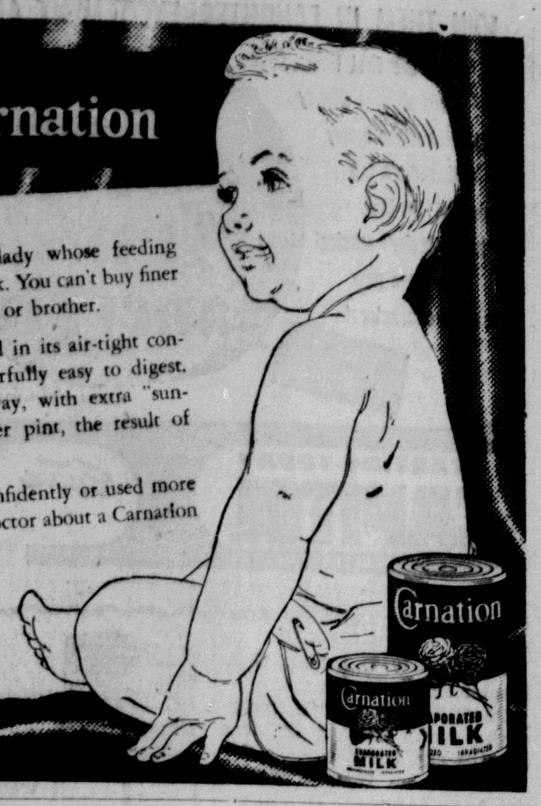

FIRE DESTROYS INTERIOR MILL

But Plant at Penny Will be Rebuilt With No Unemployment

PRINCE GEORGE— The big sawmill of Standard Tie and Timber Western Ltd. at Penny was completely burned down on Thursday last. Damage runs in to many thousands of dollars.

Cause of the fire may have been sparks carried from an incinerator by exceptionally high wind which also brought down telegraph lines and interrupted communication with Penny for a long period.

Some 75 to 80 hands were employed at the mill but there will be no unemployment, says R. McGillivray, manager. The mill, he said, will be rebuilt.

PRINCE RUPERT YEARS AGO

Twenty-Five Years

Two Eskimo children visited the city aboard the Hudson Bay Co. trading vessel Lady Kindersley. They were on their way south to be educated and came from Kent Peninsula in the Arctic.

A Prince Rupert Property Owners' Association was formed. President was John Dybhavn and vice-president was J. C. MvRae. Secretary-treasurer was Arthur Brooksbank. Executive members were F. W. Hart, Robert Gordon, A. W. Edge and J. W. McKinley.

The Prince Rupert local of the Longshoremen's Union declined a request by the Vancouver union that they walk out in a sympathy strike.

Thirty-Five Years

James N. Wilson, manager of the city telephone system, advised Mayor S. M. Newton that he would have to remain in Scotland on account of his wife's health and that he would have to resign his position. Sam Massey was acting manager.

Alfred Wright was in the city from Toronto, visiting his son, A. E. Wright, Fifth Avenue East.

Contractor J. B. Gillatt had charge of the construction of a new wharf for the federal government on Massett Inlet. It was to be 650 feet long.

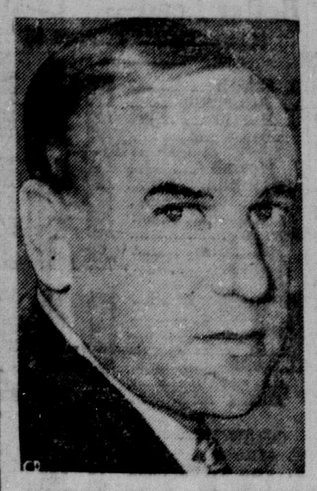

IMMIGRANT — James Mollison, 42, first man to fly solo across the Atlantic from east to west, is shown in this T.C.A. picture shortly after he arrived at Montreal's Dorval airport as an immigrant under the Ontario Government's immigration scheme. Slightly balding, Mollison, who logged 8,000 hours flying time over a period of 28 years, hopes to begin life anew in Canada as an aircraft worker.

TEACHERS IN TERRACE MEET

TERRACE—The annual meeting and election of officers of the Terrace and District Teachers' Association was held on Sunday afternoon at the home of Mrs. Alice Campbell. Nine teachers were present including three representatives from Hazelton—the Misses Kay and Lenore Massich and D. R. Palmer, also J. A. Wilson of Cedarvale. The routine business of the meeting included going over the Prince George salary schedule in preparation for the presenting of a resolution to a joint meeting of the teachers and school trustees at Prince George in November. H. Noakes was elected president, D. R. Palmer of Hazelton, vice-president, and Miss Yvonne Larson, secretary-treasurer.

GLOVES IRREVERENT

In the earliest days of the church, it was considered irreverent to appear gloved before a member of the clergy.

TERRACE W.A. ANNIVERSARY

Charter Day Is Observed With Successful Banquet

Over 40 members and guests were welcomed to the Charter Day banquet by the Legion Auxiliary President, Mrs. F. Hall, on Sunday evening in the Orange Hall. With Mrs. A. Kirkaldy as convenor, the refreshment committee turned out an excellent dinner which was thoroughly enjoyed by all. Contributing to the evening's entertainment was Peter Van Stolk with his cello, accompanied by Mrs. O. Kirkaldy on the piano. Mrs. H. Seton sang solos. J. Barman amused with humorous anecdotes. Games of bingo and more refreshments ended the twenty-first anniversary of the Women's Auxiliary to the Canadian Legion, Terrace branch Charter Day. Mrs. A. Kirkaldy was the oldest Charter member present. Also present were a newly engaged couple, Hector Cote and Eva Peterson, who were down from Smithers for the week-end.

Daily News Classified Ads get Quick Results!

"SALADA" TEA

Outstanding Quality • Delicious Flavour

Modern Etiquette
By ROBERTA LEE

Q. When two women friends have always remembered each other's wedding anniversary with a gift or card, and one's husband has passed away, should the other continue doing so?

A. It would be more tactful not to do so.

Q. When a girl who is accompanied by two men enters a public conveyance, should she sit between the two men?

A. Yes, of course.

VISUAL CARE
Is Important!

TIME was, when the test of vision was the farthest distance the patient's eyes could see clearly. Next came the task of making the patient visually comfortable. Both these are of value, but today's Optometry also answers the question, "How effective is his vision for the particular position he wishes to hold or the job he needs to do?" An Optometric examination or visual analysis finds the needs and provides the indices for keen, comfortable-seeing corrective lenses. As work occupies the greater part of waking hours, suiting the eyes to work has made amazing advances in productivity in many factories and elsewhere.

BRITISH COLUMBIA OPTOMETRIC ASSOCIATION

C HEALTH NURSE SPEAKS

Cressman Heard Lake

LAKE — Guest meeting of the Women's Institute Miriam Cress- appointed district stationed in Burns ve an outline of duties of a public Her territory takes of the Burns Lake and, while it will take some time to meet all the settlers, Miss Cressman hopes in time to meet every family and will also visit all the schools and arrange for clinics where necessary to take care of immunization against certain diseases.

The Institute expressed its desire to co-operate in any way to further the work of the public health nurse.

The meeting was held at the home of Mrs. Del Cassidy at Colleymount. Rev. A. Atkinson drove several ladies to the meeting.

The meeting opened with chorus, prayer and a delightful short prayer reading by Mrs Cassidy. The secretary-treasurer's report followed. At the dance of October 2 almost $40 was cleared.

Letters were read from the hospital, where a monthly parcel is sent, and also from a man who had received one of the food parcels. He was an ex-service man of the First World War and recently had a leg amputated. He was grateful for the small parcel of food and said it "showed there was still a great deal of goodness in the world." This month the Institute is sending another parcel to the hospital and a parcel of clothing to a mother of seven children in Suffolk, England.

It was decided to purchase supplies for use in the Hall kitchen. Flowers are to be sent to Mrs. P. Kelly of Southbank, one of the members, who is undergoing medical treatment in Vancouver.

Mrs. Claude Lord and Mrs. Gordon Funnell have charge of a social event for October.

Mrs. Cassidy served a delicious tea at the close of the meeting. During tea the roll-call was answered by describing the wedding dresses worn by each member. Two navy suits, one grey, one brown, two blue and only one in the traditional white gown.

The November meeting will be at the home of Mrs. Partington.

EAT IMPROVED BARLEY

LETHBRIDGE, Alta. (CP)—A carload of white, hull-less barley was delivered to an elevator here by Joe Nagurny of nearby Skiff. The barley weighed 63 pounds to the bushel, compared with the average of 48 pounds.

MUSHROOM GROWTH

The cap of a true mushroom very seldom exceeds five inches in diameter.

Timely Topics from Terrace

Mrs. C. R. De Kergommeaux, Terrace Reporter

Mr. and Mrs. Chris Haugland spent the week-end in Prince Rupert.

Sam Kirkaldy and party returned on Sunday from Prince George and district with a moose shot on the last day of the hunting trip.

Miss Annie Lips was in Prince Rupert for Thansgiving.

As there are not enough pupils in the Primary school to declare it a separate school with the appointing of another principal, Miss A. Lips, principal of the Elementary school, continues as principal of the primary school here.

G. E. Moore returned to Prince Rupert on Monday and Mrs. Moore is staying a few days longer as the guest of Mr. and Mrs. C. J. Norrington.

After a day of torrential rains on Saturday, Sunday dawned fair and clear. The weather continued fine on Monday, ideal for hunting and fishing. Several cars passed through Terrace returning to the coast from hunting trips which took them farther into the interior.

Norman Arseneau returned on Saturday night from a combined business and hunting trip to Prince George.

You saw it in the Daily News

ll a
NT GLOW BURNER
kitchen range
er, and be free from soot, dirt and fires out in the night.
R GUARANTEE i
parts of the Burner aranteed by the firm has been making them da ever since 1930. 00,000 in use today!
SALE AT:
rdon's DWARE
e and Third Ave. RUPERT, B.C.

GE CHEESE
ed — Fresh Made
TIN DAIRY
ur Daily
THER SERVICE

Available!
GOLD SEAL
SALMON
K FOR THE RED AND WHITE SEAL LABEL

ler & Cowgill
otographer
ping, Printing
Enlarging
216 4th St.

est Eating Place
COURSE MEALS
a.m. to 8 p.m.
nquet Hall
ncheons, Dinners
nd Parties
inese Dishes
OADWAY CAFE
ve W. Phone 200

TERRACE

Skeena Restaurant
TERRACE
LLOYD SAUDER, PROPRIETOR
• GOOD FOOD • GOOD SERVICE
Open 6:30 a.m. till midnight. Closed 9 p.m. Sundays
DINE AND DANCE
Bring your friends and enjoy yourselves
AFTERNOON TEAS 3 TILL 5

The New IMPROVED PM WOODBOSS One-Man POWER Chain SAW
$295.00
— at —
SPENCER'S GARAGE, Terrace, B.C.
— or —
PRINCE RUPERT SUPPLY HOUSE
Phone 632 P.O. Box 772

WHEN YOU BUY A WATCH

Keep this in mind—you musn't expect to get something "high grade" unless you pay a decent price.

By a "decent price" we don't mean that you really must pay a lot of money.

Watches haven't advanced as much as lots of other things.

At least ours haven't—we bought the bulk of our stock quite a while ago.

Railroad watches have actually been selling as low as before the war.

But for a reliable watch it isn't safe to go below $30.00 to $40.00.

If you come here that much will get you a watch good for 15 to 20 years.

If you've been thinking of watches even a little bit, it's time you called on us.

Bulgers

THE CAR OF THE YEAR The '49 FORD

You'll love its long, low silhouette . . . and there's plenty of road clearance!

Distinctive Air Foil Grille—for the look of the year!

The new "Deep Deck" Luggage Locker is 57% roomier!

1. Seats this wide—really sofa-wide!
2. New "Flight Panel" dash with new no-glare "Black Lighting".
3. It's a dream! You'll say it looks like a custom-built car.
4. It's lower, yet roomier with a "Lounge Car" interior.
5. New springs—"Hydra-Coil" in front, "Para-Flex" in rear!

If you haven't yet learned all about the Ford "Forty-Niner", make a beeline for your Ford Dealer's right now. The '49 Ford is completely new, from the ground up . . . with new "Magic Action" King-Size Brakes . . . "Picture Window" Visibility . . . 59% more rigid "Lifeguard" Body on new 5 cross-member box section frame . . . new 100-Hp. V-8 Engine, packed with "zip" and "go", featuring up to 10% saving in gasoline . . . new 57% roomier "Deep Deck" Luggage Locker . . . new "Hydra-Coil" Front Springs . . . new "Para-Flex" parallel Rear Springs . . . new "Mid Ship" Ride that cradles you between the wheels, where the going's smoothest. All these new features . . . and many more . . . with an overall new design, inside and out, that makes Ford "The Car of the Year"!

FORD AND MONARCH DIVISION
FORD MOTOR COMPANY OF CANADA, LIMITED

There's a New Ford in your future

SEE IT AT YOUR FORD DEALER'S

TO BE SEEN NOW AT YOUR LOCAL FORD AND MONARCH DEALERS
Bob Parker Limited
'THE HOME OF FRIENDLY SERVICE'

'Smoky' Smith 4 Years Ago

"One Man Army" Held Savio Bridgehead

Nearly four years ago, on the night of October 21, 1944, Pte E. A. "Smokey" Smith of New Westminster, won the Victoria Cross for his part in an action while serving with the Seaforth Highlanders in Italy. He became the first Canadian soldier below the rank of commissioned officer to win the VC in World War II.

They didn't call Smith a "one man army" for nothing. That night, holding a small but vital bridgehead across the Savio River, he almost single-handedly drove off a German counter-attack by a troop of Mark V Panther tanks, supported by two full-tracked, self-propelled guns and about 30 German infantrymen.

At a range of 30 feet and exposing himself to the full view of the enemy, "Smokey" knocked out one enemy tank with a blast from his Piat gun. "Ten German infantrymen jumped off the back of the tank and charged him with Schmeissers and grenades," the citation reads in part. "Without hesitation, Pte. Smith jumped out on the road and with tommy gun at point blank range killed four Germans and drove the remainder back."

Twice wounded before the brilliant action which won him the British Empire's highest award for gallantry, Smith had been in action with the Seaforth Highlanders throughout their long and tough campaign in Sicily and Italy, with the exception of two months spent in hospital in North Africa.

He received his V.C. schortly before Christmas from the hands of His Majesty the King at a private investiture at Buckingham Palace.

"Smokey" Visited Prince Rupert last Armistice Day.

HOUSEHOLDER'S MISTAKE

LONDON, Ont. (CP)—One resident here recently thought the hydro shortage had reached its peak and officials had pulled switches to ease the load. When lights went out in his home, he telephoned City Hall to inquire. They told him his fuses had blown out.

● MERCHANTS—Do you know that the Daily News is the most effective medium of advertising in Prince Rupert? No one misses your message if it's advertised in the News. It's the really efficient way of putting it over. tf

"BUILD B. C. PAYROLLS"

Better Lead—

(Continued from Page 6)

B. Smith	162	145	163
L. Anderson	117	80	133
C. Barrie	146	182	197
Totals	759	723	787
TAFT & ODOWES—			
J. Nowak	117	171	121
McKinnon	125	163	199
Nelson	112	160	160
Maundrell	204	183	147
Saville	149	280	201
Handicap	60	60	60
Totals	767	1017	888
ANNETTE'S—			
Montgomery	161	233	134
M. Windle	107	134	148
McMeekin	164	165	216
Smith	135	211	215
Dickens	189	123	143
Handicap	33	33	33
Totals	789	889	899
ORANGE—			
E. Mulder	63	86	89
F. Van Horn	74	120	149
A. Lund	66	131	97
C. Adams	110	126	138
C. Willson	102	92	143
Handicap	150	150	150
Totals	565	705	766
MANSON'S—			
T. Dell	168	224	131
B. Cowgill	133	141	165
B. Rudderham	126	125	120
D. Didoroh	123	133	152
Low score	63	86	89
Handicap	65	65	65
Totals	678	774	722
WESTVIEW—			
M. Flynn	185	158	174
D. Dibb	119		116
A. Porker	166	136	
G. Thain	145	142	121
G. Mostell	243	169	186
P. Wallace		138	112
Handicap	88	88	88
Totals	946	831	805
SCUBY'S—			
J. Thornton	106	129	127
H. Steeves	145	131	147
G. Van Horn	162	162	160
L. Smith	151	139	213
B. Uzick	128	169	293
Handicap	40	40	40
Totals	732	770	980
I. Kristjansson	157	185	173
I. Lykegaard	154	173	171
R. Ramsay	124	184	166
R. Christianson	152	131	475
A. McLean	148	124	144
Handicap	34	34	34
Totals	769	831	863
SAVOY SWINGERS—			
McPhee	144	182	207
Knutson	193	184	208
Menzies	109	190	154
Erickson	132	238	124
McCallum	174	132	137
Handicap	6	6	6
Totals	758	932	836

The league standings:

	W	L	Pts.
DeJong's	14	1	14
Annette's	11	4	11
Gordon & Anderson	9	6	9
Savoy Swingers	9	6	9
Scuby's	9	6	9
Variety	8	7	8
Manson's	7	8	7
Taft & Odowes	5	10	5
Westview	2	13	2
Orange	1	14	1

448 NIGHT STUDENTS

SAINT JOHN, N.B. (CP)—A total of 448 persons applied for night-school classes at the vocational school here this season, it was announced recently.

TO HUNT COYOTES

GLEN BAIN, Sask. (CP)—Poultry stocks in this southwestern Saskatchewan district have been depleted by inroads of coyotes in the last several months. Farmers plan to hunt the marauding animals this winter.

Advertise in the Daily News!

GYROS PLAN FALL EVENTS

Apple Day, Hallowe'en Hoedown and Stag Party Coming Up

Consideration of fall fund-raising efforts in support of the club's playground development projects, notably the new swimming pool in McClymont Park which is nearing completion, occupied the Prince Rupert Gyro Club at its regular monthly business luncheon yesterday.

First event will be the annual Apple Day on October 23 when members of the club and their assistants will take to the streets to receive box orders and sell luscious MacIntosh Reds in casual quantities as well. In charge of this event is Grant Stewart with T. H. Wilford, W. J. Scott, Maurice Brydges, Frank Skinner and C. P. Balagno organizing the stands.

Close on the Apple Day will follow the ever-popular annual Hallowe'en Hoedown of which W. F. Stone is again chairman with sub-commitees as follows:

Tickets — Maurice Brydges, Grant Stewart, Martin Van Cooten and George Rorie.

Door—G. J. Dawes, C. G. Ham, C. P. Balagno and J. H. Bulger.

Decorations—W J. Scott, Robert McKay Jr. and Allan Armstrong.

Publicity—W. D. Lambie, G. A. Hunter and A. M. Hurst.

Check Room — Allan Sheardown, Frank Skinner, Dr. Jens Munthe and Gyrettes.

Novelties — Duncan McRae, Dr. A. W. Large and Gyrettes.

Refreshments—Norman Baker, N. R. Youngs, R. H. Joyce and Gyrettes.

Games—George Murray, J. S. Lindsay, William Cruickshank, C. A. Kellett, Dr. R. G. Large, W. D. Lambie, W. M. Watts, A. J. Dominato and Robert Parker.

Gyrettes—O. G. Stuart.

Arranging for a stag party at the Moose Temple on November 10 are Martin Van Cooten and George Rorie.

W. M. Watts, chairman of the playground committee, reported that playground equipment had been removed from the various Gyro playgrounds and stored for the winter.

General committee on the district convention to be held in Prince Rupert next year was named in the persons of W. J. Scott, chairman, W. F. Stone, E. D. Forward and O. G. Stuart.

W D. Lambie reported to yesterday's luncheon for a delegation representing the local club which attended the inauguration of a new club at Prince George at the end of last week.

PLANT 500 TREES ON SCHOOL SCHEDULE— Tree planting is a game of these Aussie kids of West Ivanhoe Australia. Five hundred children from Ivanhoe schools turned out in full to plant 500 pine trees in the Darebin creek valley, near West Ivanhoe, recently. The ceremony of the tree planting was part of a project in which the Heidleberg council proposed to plant trees for three miles along the valley.

TROUT LIKES BEEFSTEAK

TURNER VALLEY, Alta. (CP)—A five-pound bull trout with expensive taste was bagged by 13-year-old Melvin Gullbransen in the Sheep River. Just like any other consumer, the trout snapped up a generous hunk of beefsteak with which the youngster had baited his hook.

Canada's Finest Brands

SWEATERS AND SWEATER SETS

Jantzen . . .
Houlding . . .
Rennie . . .

RUPERT PEOPLES STORE

OFFICE SUPPLIES

Consult us for your needs in all types of printing work. Everything in high-class stationery.

Fountain Pens — Cards for every occasion

DIBB Printing

BESNER BLOCK
THIRD AVENUE

OFFICE STATIONERY

IT'S TIME TO INSULATE

Make sure your home is warm and snug this winter. Let us insulate it completely now.

Mitchell & Currie
LIMITED
Phone 363
Builders and Contractors

The Voice of the I.W.A.

CFPR

FRIDAY, October 15, 6 p.m.

Speaker:
CLAUDE BALLARD, Assistant Director of Organization I.W.A.

Subject:
'THE FACTS ABOUT THE I.W.A.'

PERFECT FOR BAKING

Farm-fresh Fraser Valley milk will add goodness to your families' favorite recipes. Use it for baking, cooking, as well as drinking . . . it's ideal for all kitchen purposes. Try some today!

PACIFIC MILK
Irradiated and Vacuum Packed

For Exzema-Skin Troubles

Make up your mind today that you are going to give your skin a real chance to get well. Go to Ormes Drugs or any good drug store and get an original bottle of Moone's Emerald Oil—it lasts many days because it is highly concentrated.

The very first application will give you relief—the itching of Eczema is quickly stopped—eruptions dry up and scale off in a very few days. The same is true of Itching Toes and Feet, Barber's Itch, Salt Rheum, skin troubles.

Remember that Moone's Emerald Oil is a clean, powerful, penetrating Antiseptic Oil that does not stain or leave a greasy residue. Complete satisfaction or money back.

Phone 651 for "Foothills" Alberta Coal

All sizes in stock.

PHILPOTT, EVITT & CO. LTD.

Order your supply NOW—Be comfortable later. Don't be left out in the cold when the first chill blast strikes without warning. We're ready to serve you promptly . . . our prices are right.

PHILPOTT, EVITT & CO. LTD.
Lumber, Building Supplies

WOODWORKERS OF B.C.

Stop Look Listen

FACE THESE FACTS!

Despite totalitarian action by a rump group in Vancouver, YOUR wages, YOUR hours, YOUR working conditions are still, and will remain, the responsibility of the INTERNATIONAL WOODWORKERS OF AMERICA—CIO-CCL.

We HOLD the master contract and the company contracts, and we will keep them under full protection of the law!

We HOLD the charters of the District and of the local unions. They will be maintained with the full power of the international constitution behind them!

We HOLD affiliation with the CANADIAN CONGRESS OF LABOR and the CONGRESS OF INDUSTRIAL ORGANIZATIONS, powerful allies to effective trade union action!

OUR POLICY is set by the wish and vote of the membership, not by "power politics" of cliques!

DON'T let your hard-won rights be wrecked by trade union saboteurs!

DON'T be stampeded into any hasty action!

DON'T forget these facts!

Stand Fast by Your Rights!
Stand Fast by the I.W.A.

Issued by Authority of The International Executive Board, I.W.A.

J. E. FADLING, International President.

JOIN THEM IN LAUGHTER EXCITEMENT AND SONGS!

For the first time... your all-time Disney favorites make merry with radio's top comics...in that "happy-lucky" musical with three new lovable characters!

STARTING TODAY
CAPITOL
FAMOUS PLAYERS THEATRE

Extra
Dagwood and Blondie
'BLONDIE'S HOL
Today and Friday 7p.m.

They're Here Aga
CONNOR THERMO
Has made thousands of women say: "I saw the others . . . then I bought a CONNOR."
SE THEM A
Rupert Radio &

STATIONERY
An E
Oppo
to pu
AT A
CHRISTMAS
Overstocked in certain li
offering attractively b
TIONERY at reduced pri
$1.79 and $1.9
THE VARIETY ST
Where Your Dimes are Little
518 3rd Ave. W.

Hollywood Ca
Newest and Most Up-To-Date Cafe in Princ
Open from 5:30 p.m. to 5:30 a.m.
We specialize in Chinese Dishes
CHOP SUEY

SATIN - GL
GIVE YOUR HOME THE "NEW LOOK" BY U
WIDE CHOICE OF BEAUTIFUL TINTS F
Satin-Glo Enamel
Satin-Glo
THOMPSON HARDWARE CO

PHILLIPS MILK OF MAGNESIA

GENTLE EFFECTIVE LAXATIVE FOR CHILDREN - ADULTS

BATTLE OF THE SEASON!

Is your furnace fit for a bout with winter? Don't wait until it folds at the critical moment—call us now and let our skilled men check and overhaul your heating unit.

Thom Sheet Metal
Limited
FAWCETT DEALER
253 East 1st Ave. Black 884

NEW LUXURY STEAMER
PRINCE GEORGE
SAILS FOR
VANCOUVER
AND INTERMEDIATE PORTS
EACH THURSDAY
at 11:15 p.m.
For KETCHIKAN
WEDNESDAY MIDNIGHT
For Reservations Write or Call
CITY OR DEPOT OFFICE
PRINCE RUPERT, B.C.

Canadian National

SEE THE NEW ROYAL PO
... with FINGER FORM KEYS!

● New! The most sensational typewriter improvement in years—FINGER FORM KEYS—designed to cradle your finger tips!

And *only* the New ROYAL PORTABLE—the world's first truly modern typewriter—has this revolutionary feature!

And more, besides!

New Beauty! Speed Spacer! Rapid Ribbon Changer! "Magic" Margin! And many other important improvements and perfec

Come in and see the New Portable! New Quiet De model.

"Magic" is a registered trade-mark of Royal Typew

McRae Bros. L

We'll take the Pain out OF WINTER DRIVING

if you bring your car to us for a complete overhaul—Prepare now for bad weather just around the corner.

Bob Parker Ltd
FORD - MONARCH DEALERS
"The Home of Friendly Service" Prince Rup