PROVINCIAL LIBRARY
VICTORIA, B.C.

12 CABS

The Daily News

NORTHERN AND CENTRAL BRITISH COLUMBIA'S NEWSPAPER

Published at Canada's Most Strategic Pacific Port—"Prince Rupert, the Key to the Great Northwest."

VOL. XXXVIII, No. 62. PRINCE RUPERT, B.C., TUESDAY, MARCH 15, 1949 PRICE FIVE CENTS

PROVINCIAL LIBRARY,
VICTORIA, B. C.

ORMES DRUGS
Daily Delivery
PHONE 81

SIA BOOSTS MILITARY EXPENDITURES 20 PERCENT

erfront Appropriations— tes Brought Down In Ottawa Parliament Include Northern Votes

blic building $50,000.
—Roadway and renewal of fishermen's floats
t Fairview Bay $75,000 (revote), $250,000.
Public building (revote), $40,000, $75,000.
blic building (revote), $25,000).
Scow grid and loading platform, $26,000.
harf renewal (revote), $75,000.
arf repairs (revote), $50,000.
—Highlight of the sitting of Parliament yes-tabling by Finance Minister Douglas Abbott of ates, providing for expenditures of $2,217,678,181, 27,114,699 over 1948-49 appropriations. The major efence preparations.
Chevrier, minister of transport, announced that had decided to build a $13,500,000 bridge across nso between Cape Breton Island and the main-tia.
o the above the following British Columbia ex-sted:

Vancouver—Alvin Estates building: purchase, alterations and extension (revote $800,000) $1,100,000.
Vancouver—Begg building: purchase, alterations and extensions (revote $330,000, $620,000.
Vancouver—Post Office building site (revote $250,000, $350,000.
Vancouver—Addition and alterations to Postal Station at Sea Island Airport $17,000.
Vancouver—Building for Customs $100,000.
Victoria—Public building (revote $50,000) $350,000.
Alert Bay—Wharf $79,000.
Blubber Bay—Wharf reconstruction $51,000.
Bull Harbor (Hope Island)—Float $8,000.
Campbell River—Fishing harbor (revote $100,000) $275,000.
Campbell River—Wharf replacement (revote) $77,000.
Chemainus—Harbor improvements (revote) $10,000.
Comox—Wharf replacement (revote $100,000) $132,000.
Fraser River—Towards improvements (revote) $605,000.
Fraser River (Kirkland Island)—Replacement and extensions of channel protection (revote $13,000) $200,000.
Fraser River and Vancouver Harbor—Dredging (revote $82,000) $525,000.
Lewes River, Yukon—Towards taking over, reconstructing and maintaining dam (revote) $37,000.
Nanaimo (revote $60,000) $593,000.
Nanoose Bay—Breakwater $8,000.
New Westminster—Wharf reconstruction and improvements (revote $125,000) $176,000.
Okanagan Flood Control Project—Towards Dominion government's share of cost (revote $25,000) $500,000.
Qualicum Beach (French Creek)—Boat harbor $75,000.
Ruskin—Wharf replacement (revote) $8,000.
Sechelt—Wharf repairs and improvements (revote) $51,000.
Squamish—Wharf repairs and improvements $30,000.
Tofino—Harbor repairs and improvements (revote $20,000) $34,000.
Victoria—Dredging (revote $121,000) $165,000.
Zeballos—Wharf replacement $124,000.

Important New Shifts In Soviet Command; Reasons Not Revealed

MOSCOW (CP)—New ramifications in the shake-up of Soviet Russia's High Command were revealed and approved at closing sessions last night of the Supreme Soviet, national parliamentary body. New shifts have been extended in the presidium of the Supreme Soviet which serves as an interim national executive body when the Supreme Soviet is not in session.

Nikolai A. Voznesensky, member of the powerful Politburo, has been freed of his duties as chairman of the state planning commission and deputy prime minister, the presidium of the Supreme Soviet announced yesterday.

The announcement was made by Alexander Gorkin, secretary of the presidium, at a meeting of the council of nationalities, one of the two houses of the Supreme Soviet.

Voznesensky, oppointed to the Politburo in February 1947, is one of its newer members.

Nikifor Natalavich and Georgi Sturua have been relieved as vice-presidents of the Presidium and have been replaced by Vasily Kozlov and Vasily Golga.

Also approved by the Supreme Soviet was the 1949 budget calling for military expenditures of $15,000,000,000 — nearly twenty percent higher than for 1948.

The reason behind the series of top level shifts remain the government's own secret.

ATES G UP

Being Made Hyde Park

anada received United States the account ations of the ment" for pur-plies between s. After less negotiations een settled. et refund of Washington. ement United Canada $1,350,- a spent in the 0,000,000. was designed to ar effort and supplies in Uni-

C

ting in French Downtown Shoe ed

—More than 250 battled two ma-

ch destroyed the Quebec Coliseum ancis d'Assise dis-d to have caus- more than $1,000,-

in a shoe store the financial

broke out within each other. were turned in fire and two aze. lieved to have

N ARE TED

ssure Men Not rable Newfoundland

Nfld., (CP) — R. Canada's com-y to Newfound-at many "glib Canadian firms eir time here at that such sales-reate a good re- Newfoundlanders of readjustment the union of the Canada. hat a peak sales ollow the spring little could be gh-pressure cam-

McLeod, one of esteemed pion-uffered a severe y night at her venue West. She the Prince Ru-ospital where her reported today to ould be expected.

CITY ARRIVES AT WORKING PACT WITH CIVIC WORKERS' UNION

A schedule of 1949 wage increases which average out at about 12 percent for inside workers and 10 percent for outside workers was approved last night by city council after it had first met the approval of the Civic Employees' Union.

The increases were described as a "compromise" by civic finance chairman T. B. Black who told the council that their total cost to the city has not yet been determined.

The schedules were reached between the city's wage committee and a negotiating committee from the union after several weeks of dickering between the two bodies.

Salaries of all clerical workers ranging from grade "B" female clerks to senior clerks have been increased by approximately 12 percent over their 1948 level with provision made for increases of $10 a month for each year of seniority achieved until the maximum set in the schedules is reached.

In the case of the city accountant, assistant treasurer, treasurer, collector and clerk, increases of $20 a month were authorized on an annual basis.

All increases over the 1948 level will be retroactive to January 1, 1949.

Telephone operators receive increases of 10 percent over thir 1948 schedule.

The City Hall janitor's salary is increased by 10 percent as are those of draftsmen.

All outside workers, including foremen will receive the 10 percent boost. The City Engineer will receive a similar increase.

Outside employees will be paid for statutory holidays.

All employees will receive benefits of the medical plan which was in effect among some employees. The city will pay the registration fees for the service and 50 percent of the monthly dues.

Only two employee groups which have not yet reached working agreements with the city are the Fire Fighters' Union and the Electrical Workers' Union. The firemen have gone to a conciliation board.

CAPE BRETON IS JUBILANT

Strait of Canso Bridge Construction Is Great News

SYDNEY, Cape Breton—There is great jubilation here over the news received Monday of the decision of Ottawa to spnd $13,000,000 on construction of a bridge over the mile-wide Strait of Canso here. It is generally admitted that the bridge, always so greatly needed, will be invaluable in the development of Nova Scotia and particularly the steel and coal industry here. Great expansion is predicted.

AGREEMENT WITH FIRE FIGHTERS

OTTAWA—The City of Ottawa's agreement with the Ottawa Fire Fighters' Association covering working conditions, salaries and other departmental matters has been approved by the association and board of control and the new agreement incorporating the new two platoon 56-hour week system will be submitted to the city council.

AIR PASSENGERS

To Vancouver—H. Lindsay.

To Sandspit—N. Price, I. Collinson.

From Vancouver—W. Sedgewick, R. Dixon, J. C. Gilker, R. H. Joyce, Miss H. Silversides, Mrs. Prendergast, G. Sathers, R. H. Dickson.

From Sandspit—F. Jones, A. S. Ward, Mr. Halward, Mr. Corbin, Mr. Moody.

Stewart Home Is Destroyed

Mr. and Mrs. John Hutchings Lose Their Residence

STEWART—The home of Mr and Mrs. John Hutchings, Fifth Street, was entirely destroyed by fire on Sunday afternoon about 2 o'clock.

The fire, apparently, originated in the attic at the south end of the building and had a good hold before it was discovered.

With a very strong north wind blowing it was soon seen that the building could not be saved and firefighters confined their attention to removing the furnishings from the lower floor, practically all of the furniture being saved.

Robert Hutchings, youngest son, who was staying with his parents at the time, lost all his clothing which was in the attic room. He was away from home at the time of the fire.

Loss is estimated at $1500, this being partly covered by insurance.

Mr. and Mrs. Hutchings are now staying with Mr. and Mrs. John McLeod until arrangements can be made for them at their son's house on Third Street.

Mr. Hutchings, who is retired, was proprietor of the Bayview Hotel here for some years and was latterly in the employ of the Liquor Control Board as vendor at Stewart.

PRESIDENT'S SWIM PICTURES BANNED

WASHINGTON, D. C.—News photographers went so far as to hire a blimp yesterday to take pictures of President Truman swimming in Florida where he is spending a brief holiday. However, it was ruled that the pictures could not be published for "security reasons." It was also said that the President's privacy had been invaded

Flash

NITRATE BLAST

FREDERICTON, Wash—One man is missing following an explosion which wrecked the nitrate plant of the Columbia Powder Co. today in this town 10 miles from Tacoma.

TRUMAN COMING?

VANCOUVER — President Truman has been invited to Vancouver to address a session of the Advertising Association which will be held here this summer with the Vancouver Board of Trade as host.

KING RECOVERING

LONDON — The King continues to progress satisfactorily following his operation and is expected to be out of bed by the week-end. He will go to the Royal Lodge at Windsor for a month's recuperation.

TRAFFIC VICTIM

VANCOUVER— Vancouver's eleventh traffic victim of the year was Gordon Fraser who died today from injuries sustained in an automobile collision a week ago.

BAIT TO NEWFOUNDLAND

VANCOUVER—To relieve a bait shortage in the island colony, 600,000 pounds of British Columbia herring bait is being shipped to Newfoundland.

NOMINATION REJECTED

WASHINGTON— A Senate committee today rejected President Truman's nomination of Former Governor Mon Walgren of Washington as chairman of the national securities board. Walgren was defeated in the November election by Arthur Langlie. The vote rejecting Walgren was 7 to 6.

RAILWAY DYNAMITED

ASBESTOS, Quebec — The Canadian Johns-Manville Co. announces that attempts have been made to dynamite the railway between Asbestos and Danville. There has been a strike at the plant since February in demand for 15c an hour wage increase.

MARGARINE IN B.C.

VICTORIA—Despite a statement by Minister of Agriculture Frank Putnam yesterday that he would not introduce a government bill to repeal the ban on margarine in British Columbia, Premier Byron Johnson said yesterday there would be such a bill whether or not Putnam supported it.

LOCAL TIDES

Wednesday, March 16, 1949

High	2:20	23.0 feet
	14:41	22.5 feet
Low	8:34	1.9 feet
	20:49	2.4 feet

Mrs. Roy Franks, formerly of this city and now residing in New Westminster, arrived in the city from the south on Sunday.

SOVIET PRESSURE PUT ON SWEDEN

STOCKHOLM — Soviet Russia has sent another note to Sweden demanding that the Swedish police cease persecution of Soviet citizens seeking to leave for Russia. Last week similar charges were made but were denied by the Swedish government.

MILLION DOLLAR FIRE AT OAKLAND

OAKLAND, Cal. (AP)—A raging waterfront fire today destroyed one of the United States largest West Coast docks and warehouses.

There was damage of more than $1,000,000 as a 2000-foot pier was destroyed. Two ships alongside were damaged.

Although the cause of the fire is not definitely determined, the possibility of sabotage is not discounted.

THE WEATHER

Synopsis

The extensive low pressure area to the west of Vancouver Island remains almost stationary and will continue to cause cloudy skies and intermittent rain over the coastal areas of the province. Isolated snow flurries in the interior of the province are expected to end during the morning but cloudy skies will persist in these regions. Temperatures will continue to rise slowly over the province as warmer air flows in from the south.

Forecast

Queen Charlottes and North Coast—Overcast with intermittent rain today and Wednesday Winds southeasterly (15 m.p.h.), little change in temperature. Lows tonight and highs Wednesday—At Port Hardy 40 and 48, Massett 38 and 44, Prince Rupert 34 and 45.

IS CRITICAL OF CONTROLS

Government Should Get Away From War Emergency Powers, Declares Drew

OTTAWA (CP)—Opposition Leader George Drew criticized the government's control policies in the House of Commons yesterday, saying it had no right to ask in 1949 for a continuation of emergency powers stemming from the last war. He attacked legislation designed to retain controls on rentals, food prices, timber and steel and suggested that the Dominion was following the wrong procedure.

Mr. Drew said the government must control rentals but must find some way of doing so than under emergency powers. He suggested that legislation be written in "clear, unmistakable terms" to end "confusion" now existing as between landlords and tenants.

CITY APPROVES SCHOOL BUDGET

Prince Rupert and district school board estimates totalling $208,867, the highest in the city's history, was approved without comment by city council last night after its acceptance had been recommended by the finance committee.

The budget will require that the city and district put up $143,765 out of taxes to finance school operation. The balance will be made up by provincial grants.

The city's share is a little better than 87 percent of the amount required to be raised by the city and district and will amount to about $129,000.

Major item on the school budget is for salaries, which this year will account for an estimated $133,000.

More Jobs Coming Up

British Columbia Situation Improving As Winter Ends

VANCOUVER (CP)—Exit of the longest and coldest winter in many years is bringing an end to British Columbia's critical unemployment problem.

A National Employment Service spokesman said that warmer weather and rapidly diminishing snow in the province's woods has been a major factor in cutting the jobless figure from an estimated 50,000 a month ago to 30,000.

RAILWAYS HIT BY COAL STRIKE

PITTSBURG (AP)—Railroad economy of the United States began feeling the pinch of the coal mine shut-down in earnest today but the remainder of the American coal-dependent industry hummed merrily.

On the second day of a two-week mine shutdown ordered by President John L. Lewis of the United Mine Workers, coal-hauling railroads continued a progressive system of lay-offs which was begun yesterday.

By the end of the week some 62,000 railroaders will be idle, joining 463,000 miners who stayed at home yesterday.

SALES OF NEW CARS ARE DOWN

OTTAWA—New car sales in Canada during January hit the lowest mark in three years. There were 6200 new cars sold this January, according to the Bureau of Statistics, as compared with 9300 in January of last year. The decrease was noticed in all provinces with Ontario holding up the best in sales.

EXCHANGE BEATING

R.C.M.P. Investigating Chinese International Business Activities

VICTORIA (CP)—Royal Canadian Mounted Police said today that Chinese international business activities are being investigated here following the arrest of Chin Poy of Seattle for concealing more than $10,000 in United States currency.

Poy, aged 50, was arrested here Saturday when he tried to board a plane for Seattle at the airport.

The charge comes under the Foreign Exchange Control Act.

On authority of Mr. Justice A. D. McFarlane from Supreme Court, the offices of two Chinese merchants here are being searched by the Royal Canadian Mounted Police today.

TODAY'S STOCKS

(Courtesy S. D. Johnston Co. Ltd.)

Vancouver	
Bayonne	.06
Bralorne (ask)	8.90
B. R. Con.	.03¼
B. R. X.	.10
Cariboo Quartz	1.20
Congress	.03½
Hedley Mascot	.35
Pend Oreille	4.75
Pioneer	3.10
Premier Border	.93¾
Privateer	.19
Reeves McDonald	2.15
Reno	.06
Sheep Creek	1.28
Silbak Premier	.35½
Taku River	.30
Vananda	.30
Salmon Gold	.16
Spud Valley	.07
Oils—	
Anglo Canadian	4.00
A. P. Con.	.23
Atlantic	.66
Calmont	.38
C. & E.	4.70
Central Leduc	1.08
Home Oil	10.75
Mercury	.12¾
Okalta	1.58
Pacific Pete	2.23
Princess	.28½
Royal Canadian	.09
South Brazeau	.16
Toronto	
Athona	.11
Aumaque	.20
Beattie	.48
Bevcourt	.20
Bobjo	.12
Buffalo Canadian	.16
Consol. Smelters	100.75
Conwest	1.22
Donalda	.51½
Eldona	.55
East Sullivan	2.60
Giant Yellowknife	5.35
God's Lake	.43
Hardrock	.16
Harricana	.07½
Heva	.09
Hosco	.24½
Jacknife	.04
Joliet Quebec	.35
Lake Rowan	.08
Lapaska	.06¼
Little Long Lac	.76
Lynx	.13
Madsen Red Lake	2.72
McKenzie Red Lake	.38
McLeod Cockshutt	1.00
Moneta	.40¼
Negus	2.27
Noranda	53.50
Louvicourt	.25
Pickle Crow	2.10
Regcourt	.05
San Antoni o	4.05
Senator Rouyn	.42
Sherrit Gordon	2.15
Steep Rock	.17
Sturgeon River	.44

TANKER CAUGHT IN LAKE ICE

GODERICH, Ont. (CP)—Arriving offshore from Sarnia yesterday, the Imperial Simcoe was pushing slowly through ice floes toward its sister tanker, Imperial Kingston, which was held fast in the ice at the outer breakwater since Saturday afternoon. Aid from Sarnia was sought after a tug had tried unsuccessfully to cut a channel to the Kingston.

PACIFIC PACT IS PROPOSED

Along Lines Similar to Atlantic Alliance—Considered In Canberra

CANBERRA (AP) — Discussions are under way here between representatives of Great Britain, New Zealand and Australia for a Pacific defence pact along lines similar to the North Atlantic alliance and embracing the British Commonwealth and other countries including, it is suggested, the United States and some of the South American nations.

John Dedman, Australian minister of defence, said Britain has taken "an active part" in the talks.

Canberra correspondent for the Sydney Daily Telegraph reported that the talks envisaged "a strong defence system from western Europe across the Atlantic through the Pacific to the Indian Ocean.

J. C. Gilker returned to the city on yesterday afternoon's plane from a trip to Vancouver and Seattle on Canadian Fish & Cold Storage Co. business.

Tonight's train, due from the East at 10:45, was reported this afternoon to be on time.

Basketball TONIGHT
9:15—SAVOY vs. BO-ME-HI
HOOP SHOOT CONTEST

An independent daily newspaper devoted to the upbuilding of Prince Rupert and all communities comprising northern and central British Columbia
(Authorized as Second Class Mail, Post Office Department, Ottawa)
Published every afternoon except Sunday by
Prince Rupert Daily News Ltd., 3rd Avenue, Prince Rupert, British Columbia.
G. A. HUNTER, Managing Editor. H. G. PERRY, Managing Director.
MEMBER OF CANADIAN PRESS — AUDIT BUREAU OF CIRCULATIONS
CANADIAN DAILY NEWSPAPER ASSOCIATION
SUBSCRIPTION RATES
City Carrier, Per Week, 20c; Per Month, 75c; Per Year, $8.00.
By Mail, Per Month, 50c; Per Year, $5.00

Falls of Clyde

GOING BACK along the seventy-one years that the ancient ship, now at the dry dock here for overhaul, has been on the deep would be like listening to, or the reading of, a wonderful yarn. The same can be said of any wind-jammer that old, built to sail anywhere.

Slowly—she seemed scarce-moving—the Falls of Clyde entered the harbor of Prince Rupert from Ketchikan, towed in bright and early on Sunday last by a couple of tugs. She dispenses oil.

Clouds of canvas no longer boom her across the tossing miles "when winds were humming o'er the flood and waves were white below."

The Falls of Clyde! There's a touch of romance in the very name.

She had a lonely, desolate look with her four tall masts—like a man who has exchanged the heyday of active, colorful life, seeing the world, performing useful duties and glorying in lusty adventure, for what might be termed a living death.

Gone, the gallant voyages around and about the globe, forgotten the countless incidents and recollections and gone the generations of blue water sailors.

There is something nostalgic about the Falls of Clyde.

MOVIES ECONOMIC PLIGHT

CURRENT low employment in the film capital of Hollywood may become normal. Nine of every ten movies cannot pay off in the United States and have to depend on foreign showings to make a profit. American attendance has declined during the last fifteen years. Production costs have risen so sharply that, for every dollar spent in 1941, $2.82 is necessary today.

Indications point to an increase in the shift of unemployed film workers to other industries. Yet the glamor of the screen is hard to leave behind.

NO SUPPRESSION

HISTORY does not show many instances where suppression of ideas has been effective in the long run. Far better that they should be ventilated and studied and then errors and inconsistencies are more likely to appear.

Attempts to suppress Communists arouse the suspicion in many minds that they have some arguments that cannot be answered. Most of us feel that this is not so, but the best way to prove it is to meet the arguments, and demonstrate their emptiness.

Certain organisms flourish in the dark but perish in the daylight.

WHY NO HOTEL HERE?

FROM coast to coast, hotels and resorts under the management of the Canadian National Railways are patronized by the travelling public. All are very fine establishments from the Chateau Laurier in Ottawa and Jasper Park Lodge to hotels in the larger cities, and in lodges.

These can be found in Halifax, Charlottetown, Port Arthur, Winnipeg, Brandon, Edmonton, Vancouver, Minaki, Ont., and Pictou, Nova Scotia.

Last week, a communication from a resident of Tennessee was read at a meeting of the Chamber of Commerce here. He had been in Skeena as a tourist and his letter was a gratuitous and most generous tribute to the scenic splendor and manifold natural attractions of the Skeena River region tributary to Prince Rupert.

Put together, the foregoing is of possibly unusual local interest when it is realized that elsewhere in Canada hotels have been built, except in the country between Alberta and Prince Rupert, and along the coast north of Vancouver—a land that has aroused so striking a need of praise from a far away visitor.

DAILY NEWS CLASSIFIED ADVERTISEMENTS BRING RESULTS

Savor THE Flavor
OF TASTY MEALS AT THE
Rex Cafe
Chinese Dishes a Specialty
• CHOP SUEY
• CHOW MEIN
Second Avenue opposite Prince Rupert Hotel
7:00 a.m. to 3:30 a.m. — Phone 173 for Outside Orders

What City Council Did

. . . On recommendation of the licensing committee, granted trade licenses to G. Spence and B. Matuik as painters, G. A. Gustafson as agent for Fuller Brush Co. and Mike Colussi as sales agent for musical instruments.

. . . Approved appointment of T. W. Brown as counsel to prosecute liquor selling charges against various taxi drivers as recommended by the police committee.

. . . Decided, on recommendation of the licensing committee, to charge a license fee of $20 a day to Crescent Shows which will visit here this summer under auspices of the Prince Rupert Shrine Club.

. . . On recommendation of the finance committee, approved the leasing for one year of a former Royal Canadian Air Force building at Seal Cove to the Department of Fisheries for $25 a month after April 1. The building is one which the city holds in lease from the Department of Transport in connection with the air base.

. . . Approved a utilities committee recommendation that the street light at the entrance to the Cow Bay floats be increased to 250 watts.

. . . Authorized the city engineer to prepare a new garbage dump at the rear of the incinerator plant on Frederick Street and to clean up the existing garbage dump at an estimated cost of $350. The new site is hidden from the highway.

. . . Referred to the health committee a complaint by E. Arney, Eleventh Stree, that the overflow from a neighbor's septic tank is polluting his basement.

. . . Approved the sale of city-owned lots 12, 13, 14 and 15, block 20, section 8, Eleventh Avenue near Frederick Street, to Harold A. Ponder for $240

. . . Authorized the city engineer to make a survey to ascertain the condition of the water system pump house at Shawatlans Lake.

. . . Turned over to the Northern B.C. Power Co. a request by the Junior Chamber of Commerce that strings of lights be hung on the city's main streets during the Junior Chamber regional convention to be held here on June 3 and 4.

. . . Referred to the utilities committee an invitation by the B.C. Fire Chief's Association for members of the city fire department and utilities committee to attend the annual "fire college" at Vancouver August 23 to 26.

Better English

By D. C. WILLIAMS

1. What is wrong with this sentence? "He allows that business will be better."
2. What is the correct pronunciation of "resuscitate"?
3. Which one of these words is misspelled? Resiliance, resistible, residential.
4. What does the word "despicable" mean?
5. What is a word beginning with per that means "highly injurious or destructive in character"?

Answers

1. Say, "He thinks that business will be better." 2. Pronounce re-sus-i-tat, e as in me, u as in us, i as in it, a as in ate, accent second syllable. 3. Resilience. 4. Contemptible. "His cruelty was despicable." 5. Pernicious.

EASTER RECESS OF PARLIAMENT

OTTAWA—It is probable parliament will interrupt business for a ten-day Easter recess. It is expected the House will adjourn April 14 and reconvene April 25. Other dates under consideration will be April 13 to April 19.

WELL FED NATION

Canada, United States, Australia, Denmark, New Zealand and Norway raise enough food to feed themselves at adequate nutritional levels.

Beautiful Windows...

begin with Flexalum
VENETIAN BLINDS
• Lighter . . . ⅓ the weight of ordinary blinds because it's made of a special flexible aluminum alloy.
• Lovelier . . . Flexalum's satin-smooth plastic finish blends with every decorative setting.
• Easier to Clean . . . Its FLEXIBILITY makes cleaning so simple and quick.
• Longer Lasting . . . Flexalum is sun-proof, rust-proof, warp-proof, will not crack, chip or peel, resists weather stains and soil.
• Custom made to fit windows exactly. Bring your measurements in today. Flexalum's low cost will surprise you.
69c sq. ft. installed
Gordon & Anderson
(66)

MOUNTIES TO NEWFOUNDLAND

OTTAWA—Six members of the Royal Canadian Mounted Police chosen from different parts of Canada will be transferred to posts in Newfoundland April 1. Officers selected will be moved to an airport on the east coast, probably Moncton, and will fly to St. John's in a group. There they will be housed in reconditioned quarters, formerly occupied by the R.C.A.F.

Instead of scarlet uniforms the six officers will wear plain clothes. This is because their initial duties will be mainly in connection with customs and immigration work.

Once the tasks of the R.C.M.P. in Newfoundland become clarified, other parties of the service will arrive.

HEFTY CATFISH

Sea catfish have been known to dig their fangs into the deck planks of a vessel and raise their bodies clear of the plank.

CITY PONDERS DRASTIC NEW TRAFFIC PLANS

Parking Meters, Taxi Control Recommended By Special Committee On Downtown Traffic Problems

There will be some changes made downtown if city council adopts the recommendation of its special traffic and taxi committee which last night brought in a nine-point report designed to bring order out of the city's parking and traffic chaos.

The report was tabled without comment by the aldermen until the March 28 meeting when it will be discussed. In the meantime, the aldermen will ponder the recommendations.

One clause recommends that, "with a view to solving the parking problem on Third Avenue, parking meters be installed as soon as the street has been resurfaced."

Diagonal parking will be the order on the north side of Second Avenue from McBride to Seventh Street but parallel parking will be continued on the south side. Vehicles of more than 19 feet in length will be prohibited from parking diagonally on the north side of the street.

In addition to placing parking meters on Third Avenue, the committee recommends the gradual elimination of taxi parking on that thoroughfare. To do this, it makes the following suggestions:

1. No more taxi licenses be granted for locations on Third Avenue.
2. That existing bylaws be amended immediately to limit the parking of taxis between 9 a.m. and 6 p.m. to one car in the case of stands from which one or two cars are registered and two cars at stands where three or more cars are registered.
3. That taxi operators be advised now that parking meters be installed as soon as feasible and that when they are installed one space only will be reserved in front of each existing taxi stand. This reserve space will be abolished one year after installation of the meters.
4. That bus operators be advised of the intention to instal meters and that no space will be allocated for bus stops on Third Avenue when the installation is made.
5. That "stop" 'signs be erected at all five approaches to the intersection of Third Avenue and McBride Street.
6. That parking on both sides of Third Avenue between Third and Fourth Street (in the Post Office block) be limited to 20 minutes between 9 a.m. and 6 p.m.
7. That regulations be drawn to prohibit the sounding of horns by taxi drivers to summon passengers after the hour of 10 p.m.

You Saw it in The News.

"Suffered much with constipation"
Famous cereal helps where "remedies" failed
Are you among those who long for constipation relief? Then read this unsolicited letter:

"I tried several remedies but could not end this old trouble. One day I was told I should try KELLOGG'S ALL-BRAN. I began to eat this cereal regularly. And without exaggeration, it turned out to be perfect for me!" H. Mason, 5727 9th Avenue, Rosemount, Montreal.
If your constipation is due to lack of bulk in the diet, you too may find lasting relief! Eat a daily portion of KELLOGG'S ALL-BRAN and drink plenty of water! ALL-BRAN is not a purgative, but a wholesome regulating cereal. Eat an ounce as a cereal or in muffins for constipation relief. If after using a package you are not entirely satisfied, get double your money back as guaranteed on the package. Buy delicious ALL-BRAN from your grocer today. Made by Kellogg's of London, Ontario.

scarf rings
by Coro
A wonderful selection of fascinating Scarf Rings—plain, cloisonné, or jewel colours. Useful, decorative, and very much in fashion
Coro JEWELLERY
Bulgers

Help The Red
"SALA
TEA

HOW CAN I ? ? ?

By ANNE ASHLEY

Q. How can I lessen the time for baking potatoes?

A. Soak the potatoes in hot water for about 30 minutes, wipe dry, then rub with butter. By doing this, the potatoes will not only bake in much less time, but will be mealier.

Q. How can I make scrubbing brushes last longer?

A. By washing them occasionally in strong salt water. Allow them to dry in the open air and they will be nice and sweet.

Q. How can I make stove polish more bri

A. Much me be the result of of pulverized a the stove polis

IS ROBBE BEER PA

VANCOUVER diamond drill came to Vanc day with thous cheques in his he kept there for $3,000, belie could be cashe in a beer pa included some $100.

FOR:
Dimension & Finish Lumber
Plywood and Wallboard
Sash and Door
Cement, Plaster, Brick
★ ★ ★
RT & McCAFFERY LTD.
"Everything for the Builder"
PHONE 116

YEAR OF ARTIES

h the usual suc- arity, the weekly nd dance under e Moose Lodge d in the Moose d the second year activity. The win- were Mrs. J. Van s Thomas Glenn, d A. Campagnola. were served and ed after which joyed with music Orchestra and

SUCCESSFUL IN MUSICAL TESTS

The following pupils of St. Joseph's Academy were successful in the recent theory examinations of the Royal Conservatory of Music.

A.R.C.T. — Teacher's written examination, honors, Bernice Eastwood.

Grade IV — Harmony, pass, Joanne Langridge.

Grade II—Theory, first class honors, Dorothy Laird; honors, Olive Strand; pass, Marjorie Tattersall.

Carl Brechin acted as master of ceremonies.

CLASSIFIED

word per insertion, minimum charge, 50c. Birth Notices; of Thanks, Death Notices, Funeral Notices, Marriage and Engagement Announcements: $2. SPECIAL DISPLAY, DOUBLE PRICE ing is payable in advance. Please refrain from telephoning.

IEMORIAM

In loving remem- ny dear husband, ery, who passed 15, 1946. aw you sinking you fade away were almost broken so hard to stay time heals all

us to forget has only proved to we miss you yet. membered by his and daughters, Isabele

L ESTATE

Machine Shop and property on 1st Ave., ipment, 2 rental all on 2 lots. A bar- ash. r selection of good ll in at Armstrong or Phone 342 for de- (62)

WANTED—Have a for wartime and ses. If you are sell- ing town let us give ea of your property mstrong Agencies. (67)

-7 room house and ctric lights, 3 lots in n main street. Will for home in Prince ite R. Benson, Mas- (66)

Thriving Hair- business at Burns Fully equipped shop mate cash sale. Ap- H. Holmes, Decker (65)

SALE

Dishes, Bedding, ns. Baby Crib and usehold articles. party leaving town. (63)

Heintzman Piano, condition, $350.00. ngs, 941 3rd West. (65)

Chesterfield Suite Set, almost new. 892 or Green 737. (tf)

ed enamel Bath- Hot Water Tank Chain Blocks, ly used Radios Underwood Type- Chairs, Oil Kit- s, and scores of articles at the B.C. FURNITURE. (tf)

ocal Fresh Eggs. West. Phone Blue (62)

Colonial Style Room Suite. 3- matching Coffee Red 819. (62)

oy's bike, acces- ne Green 812. (64)

x 12" decking, ge, police dog Midland Pines, 739. (63)

3-burner Moffat Stove, side oven, in condition. Apply Saan- (65)

Electric Rangette, Phone Blue 596. (65)

940 DeLuxe Chev- 30,000 miles. Body ery like new. Sell- need larger car. 590, mornings. (66)

G.C.M. girls bicycle, e. Good condition. n 276. (62)

P.M. Power Saw, hone Red 488 af- (66)

arge 4 room War- 1019 7th Ave. East. n 624. (67)

One Student Violin, Black 718. (64)

FOR SALE

FOR SALE—Baby Carriage in light color, good condition. Red 691. (62)

FOR SALE—Beautiful console Phonola radio - phonograph. Very reasonable. Call 309 8th Ave. East between 7 and 9. (72)

FOR SALE—½ interest in Delivery Business including 1948 English Ford Panel. Illness reason for selling. Phone Red 872. (62)

FOR SALE—Fully furnished 4 room House, good location. Phone Black 912. (66)

WORK WANTED

LANDSCAPING, driveways and gardening done. Phone 544 after 6. (68)

TENDERS WANTED

FOR SALE—Tenders will be received by the undersigned up to noon of Thursday, March 31st, for the hereunder described troller belonging to the estate of James Leslie Robinson, deceased.
Name, "Evelyn V."
Length, 31 feet
Breadth, 7 feet 4 inches.
Depth, 3 feet 1 inch.
Tonnage, 5 tons
Powered with a Universal super-four 50 H.P.
Together with equipment and effects thereon.
The vessel may be inspected at Widsten and Logan, Marine Services Plant, Bella Bella Air Base, B.C.
Terms: Strictly cash.
Highest or any tender not necessarily accepted.
G. F. Forbes, Official Administrator, Court House, Prince Rupert, B.C. (66)

FOR RENT

FOR RENT—Comfortable Bedroom for lady with kitchen privileges if required. Close in—opposite Borden St. School. Phone Black 258 or inquire at 895 Borden St. (tf)

FOR RENT — Garage, phone Green 698. (63)

FOR RENT—Board and Room for lady. Apply 732 6th Avenue West. (66)

WANTED

WANTED—A reliable man to sell Rawleigh Products in Prince Rupert and surrounding district. No experience needed to start. Write today. Rawleigh's Dept. W. G., C-166-189, Winnipeg, Man. (H)

BRASS, Copper, Car Radiators, and Batteries. Good prices paid. B.C. FURNITURE CO. Black 324. (tf)

WANTED — Stenographer for business office. Apply P.O. Drawer 8. (62)

LOST

LOST—3 keys on holder, finder please leave at Daily News.

PERSONAL

PERSONAL DRUG SUNDRIES (rubber goods) twelve samples for 50c postpaid in plain sealed wrapper, catalogue included. General Novelty Co., Dept. 'PR', 71 Major St., Toronto, Ont. (79)

METAL WORK

PLUMBING — Installations and Repairs. SHEET METAL WORK. Tar and Gravel Roofing. Letourneau & Sons, 629 Sixth West. Phone 543. (tf)

MACHINERY FOR SALE

TO SAW better lumber more economically use the modern and up-to-date type National Portable Sawmills manufactured by National Machinery Company Limited. Vancouver, B.C. (tf)

Advertise in the Daily News

Local News Items . . .

● Brownwoods have "Caper Boots." Men's Boy's and girls'! (64)

Steve Dumas and sons, George and Steve, sailed Sunday night on the Camosun for Alice Arm.

● Tea, Sale of Delicious Home Cooking, White Elephant Sale, King Edward School, Friday, March 18, 2 to 5 p.m. Everybody welcome. (65)

● Prince Rupert Lodge No. 63 I.O.O.F. will confer first degree Tuesday 15. Full attendance and members requested. (62)

J. E. Ormheim returned to the city at the end of the week from a brief business trip to Terrace.

Miss Honora Silversides returned to the city Monday afternoon by air after a trip to Vancouver.

● Mr. Don Ritchie will be special speaker upon the subject "Youth, Jobs and Counseling" at the Booth School P.T.A. Meeting March 17.

Mrs. Bruce Rogers, formerly of this city, arrived on the Camosun Sunday afternoon to pay a visit here as the guest of Mr. and Mrs. W. F. Stone.

Miss Joyce Leslie P.H.N. returned to the city on Saturday night's train from one of her periodical trips to the interior as far as Smithers on official duties.

Peter DeJong, after spending a few days here on business in connection with the B.C. Packers with which he is now identified, sailed Sunday night on the Coquitlam for Namu.

J. I. Sweet ,teletype expert from Vancouver, sailed at the week-end for Sandspit, Queen Charlotte Islands, after spending a few days at the Canadian National Telegraphs office here.

Fred Conrad, who has been on a brief trip to Vancouver on Canadian Fish & Cold Storage Co. business, returned to the city from the south on this afternoon's plane.

Alderman H. M. Daggett left on the Camosun this afternoon on a brief trip to Klemtu and other southern points in connection with the registration of provincial voters.

● S.O.N. Meeting March 16, 8 p.m. Election of Officers. (63)

Charles Durham of Usk sailed Sunday night on the Coquitlam for a trip to Vancouver.

● **LADIES! Just arrived, a shipment of the new Black-Heel and Black-Seam Nylons at Annette Mansell's 525 West Third Ave.**

J. A. K. Reid of the Forest Branch sailed Sunday night on the Coquitlam for Vancouver.

Mrs. F. Anderson and two daughters, until recently of Queen Charlotte City, sailed on the Coquitlam Sunday night for Vancouver. Mr. Anderson died here recently.

Rev. Father A. Royer O.M.I., after spending two months at Smithers, sailed Sunday night on the Camosun to resume his duties as parish priest at Stewart.

G. B. Andrews, A. Arnold, K. McClary and F. Williams of B.C. Packers sailed by the Coquitlam Sunday night for Bella Bella and Namu.

Routine business followed by games and refreshments made up the program at the monthly meeting of Valhalla Lodge in Valhalla Hall last week. There was a good attendance of members. Mrs. Henry Lindseth, the president, was chairman of the meeting.

ROTARY, GYRO TO PLAY BRIDGE

Irking under the stinging defeat that was inflicted upon them last year, Rotarians have challenged Gyros for a renewal of the inter-service club bridge championship and the challenge has been accepted.

Playing of the tournament is being arranged between Joe Scott, for the Gyro Club, and Norton Youngs, for Rotary.

An attractive trophy has been put up by Robert Cameron, dry dock manager. It is fashioned from hard Canadian elm.

Deluxe Delivery
Phone 383
Prompt and Efficient Service
AFTER 6 P.M. CALL
Anything Black 419
Anytime " 285
Anywhere " 892

ANNE'S Opposite Health Unit
Home-Made Candy
— and —
Fresh Roasted Nuts

Moving, Packing, Crating
Shipping and General
Cartage and Storage
For Complete, Reliable and Efficient Service, call
Lindsay's Cartage & Storage Limited
Cor. 2nd and Park Avenues
Established 1910
Phones 60 and 68

Chandler & Cowgill
PORTRAIT STUDIO
Film Finishing — Enlarging
Flash Photos Taken at Home
Phone Green 389 216 4th St.
PRINCE RUPERT, B.C.

COTTAGE CHEESE
New Creamed — Fresh Made
VALENTIN DAIRY
Your Daily
ALL-WEATHER SERVICE

FINANCE HEAD ASKS ECONOMY

Temporary Loan Bylaw is Approved by City Council

Prince Rupert showed a "slight surplus—not a cash surplus, but a paper one" in 1948, Civic Finance Chairman Alderman T. B Black told council last night in an appeal for economy among city departments after the city's annual loan bylaw had been passed by council.

He spoke in explanation of a letter from City Treasurer H. M. Foote who outlined the amount of money the city will need from now until the time property taxes start coming in later in the year.

Council passed the annual loan bylaw which will permit the city to borrow up to $150,- from the Bank of Montreal to meet current expenses until the tax money is received.

"I have hopes that we won't need anything like $150,000, but it is obligatory that all committees and departments keep costs down," he told his colleagues. "We must remember that we will have to pay interest to the bank on the money we borrow."

Interest rate set by the loan bylaw is 4 per cent.

Alderman Black said that the basic reason that the loan bylaw figure is set so high is that among expenses to be met until the taxes come in are an estimated $80,000 for labor, $34,400 for debenture payments and $13,000 in police costs.

First ocean steamships were converted sailing ships.

CITY ENDORSES MUNICIPAL BRIEF

A brief from the Union of B. C. Municipalities urging the government to alter its basis of arriving at school grants and salary negotiations was approved by city council last night. The brief urged that basis of provincial grants be changed from the 1946-47 school cost level to a later period and that it be made adjustable to changes in the educational finance picture. It also urged that salary negotiations with teachers be made on a province-wide instead of a local basis so that salary awards would have some relationship to the government grants allowed municipalities. A request that Prince Rupert's current school cost figures be submitted to the union also was approved.

Alvertise in the Daily News!

Announcements

All advertisements in this column will be charged for a full month at 25 cents a word

17 Mar. Catholic School, 2:30 to 5:30. St. Patrick's Tea—Homecooking and Apron Sale. Card Party 8 p.m.

King Edward School Tea and Sale, Friday, March 18.

STOP! LOOK! READ! Get your tickets now, limited amount only. St. Patrick's Dance. Sponsored by Junior Chamber of Commerce. Civic Centre Auditorium, Friday, March 18, 9:30 to 1:30. Music by the Dukes.

United Church W.A. Rummage Sale, March 19, at 326 Second Avenue, two doors from CFPR.

Jobs Daughters Scotch Dance Oddfellows' Hall, March 19, 8 to 12.

Rebekah Fashion Show, Mar. 23, Oddfellows' Hall.

Presbyterian Tea, Church Hall March 24.

Prince Rupert Symphony Orchestra concert in support of Prince Rupert Film Council, March 25. (70)

Commencing March 28—two weeks University Home Furnishings course. Afternoon and evening sessions. Register Civic Centre.

Operetta, Borden St. School, at Civic Centre, March 31 and April 1.

Lutheran tea and sale of home cooking, April 2, at Mrs. Soiland, 130 5th Avenue West.

Women of the Moose spring tea, April 7, at Mrs. J. P. Moller's, 124 Fourth Avenue East.

Orange Spring Sale, April 13, 2 to 5 p.m., Oddfellows' Hall.

Apr. 14, Borden St. P.T.A. Sale and Tea.

Queen Mary I.O.D.E. Tea, April 18.

Presbyterian Spring Sale, April 21.

Anglican Spring Sale, Saturday April 23.

Legion Auxiliary Spring Sale, April 27.

The United Church Spring Sale, May 5.

C.C.F. Spring Sale, May 7, Sons of Norway Hall.

Eastern Star Tea, May 19, Mrs. L. W. Kergin.

Sonja Ladies Tea May 28.

"SEWER RENTAL" TO BE CHARGED

Levy Will Be Made Against Properties Not Now Paying Local Improvement Sewer Taxes

City properties which do not now have local improvement sewer charges levied against them will have to pay a "sewer rental" charge under a plan which will be invoked by city council on recommendation of the board of works.

The rental charges will be levied against the majority of the city's 522 wartime houses and "several hundred" more privately built dwellings which do not pay local improvement taxes for sewers.

It is expected that the rental charges will be $5 a year, although no figure has yet been set by council.

Council plans to institute a survey to determine the number of properties which will be affected. The survey will be combined with a survey of water fixtures in the city.

The plan will be invoked under provisions of existing bylaws and will require that "payment of sewer rental be enforced on all properties connected to sewers which are not paying the local improvement frontage tax."

Revenue from the rentals will be placed in a reserve fund which will be set aside for the sole purpose of repairing and renewing the city's sewage system.

Literally hundreds of city homes which are connected to sewers do not pay local improvement taxes on them. since the installations were put in by Wartime Housing Limited. In many areas, these sewers serve not only wartime homes but privately built properties in the same area.

GRAPES FROM ASIA

Grapes were introduced to China from western Asia in the second century B.C.

NEWFOUNDLAND SEAL HUNT ON

ST. JOHN'S, Nfld. — Twelve sealing ships have sailed for the annual seal-hunt in northern waters. The Eagle heads for the Gulf of St. Lawrence, the remaining eleven off the northeast coast of Newfoundland.

POLICE FINES JUMP SHARPLY IN FEBRUARY

City police fines and costs for February totalled $1,488, a large increase over the meagre January total of $261.50, according to the monthly police report submitted to the civic police committee at the week-end by Sgt. L. A. N. Potterton.

The fines resulted from 68 convictions, of which 56 were infractions of the Liquor Act or sections of the Indian Act dealing with liquor.

There were two dismissals during the month, one resulting from a charge of driving while intoxicated and one of reckless driving.

Monetary loss from Criminal Code complaints was assessed at $1,632 with recoveries valued at $1,123.

Want Ads Bring Results!

SINGER
SEWING CLASSES
You can learn to sew in eight easy lessons.
ENROLL NOW AT
YOUR
SINGER SEWING CENTRE
(61)

KEN'S RADIO CLINIC
For Satisfactory Service
Call 53
718 Second Avenue West

TERRACE CLUB
Sport Jackets
Fine Quality
SLACKS
● Terrace Club Sport Jackets for spring emphasize the trend towards fine tweeds and plain colored cloths. The fine weave, coloring and finish of these new fabrics combine in making these jackets smart and ideal for casual wear.

Gabardine Trousers
● Still high on the demand list of sportswear, with new shades, improvement in quality and finish, Gabardine Pants are a MUST for wearing with a CASUAL JACKET.
● Our makers of Flannel Slacks have now added a new feature to this popular spring and summer trouser. It is now being made with elastic side straps on both sides of the waistband, which makes it possible to wear the trouser without a belt and assure comfort, perfect fit and smart appearance.
WATTS & NICKERSON
The Men's Shop

...FOR RESTFUL NIGHTS

Try Delicious
OVALTINE
"The World's Most Popular Nightcup"
185-8

FOR QUICK, DEPENDABLE SERVICE . . .
STOP HERE for Gas, Oil and regular car check-up. Your servicing needs will receive immediate attention.

● FLATS FIXED, CARS WASHED and SIMONIZED
Service Hours:—
Weekdays 8:30 a.m. to 12 p.m. Sundays 10 a.m. to 10 p.m.
BOB PARKER'S
UPTOWN SERVICE STATION
Second and McBride — or — PHONE 791

YOUR HEADQUARTERS FOR

SEEDS AND FERTILIZERS
GARDEN NEEDS
AND
EQUIPMENT
Gordon's HARDWARE
"WE DELIVER"

Glassware and Kitchen Utensils
FULL LINE OF PYREX
Tumblers, Cookie Jars
Salt and Pepper Shakers
Cream and Sugar Sets
Water Pitchers, Butter Boxes
Cups and Saucers
518 3rd Ave. W. Phone Red 400
THE VARIETY STORE
Where Your Dimes are Little Dollars

SCANDINAVIAN RECORDS
PRICE $1.25

	Record No.
FRESHMAN'S SCHOTTISCHE	
HOMECOMING WALTZ	4002
BORGHILD REINLANDER	
DEN GAMLE SYRAN VALS	4009
SORLANDS POLKA	
SKI GUTTEN REINLANDER	1108
FEM SMUTSIGA SMA FISIGAR	
TRE SOTA SMABARN	106
MINNEAPOLIS POLKA	
SILVER LAKE WALTZ	4001
KVASAR VALSEN	
BLAKULLA SCHOTTIS	1106
EN LITEN SYLLNE RING TANGO	
HAMMARFORSENS BLUS VALS	3195
FRIARE VALSEN	
ANN-MARIE SCHOTTIS	1112

McRae Bros. Ltd.

Hold Down That DUST . . . Use
Genuine Dustbane and Dustbane Products
Paper Towels — Brooms — Mops — Soap
Wax — Rags — and all good
JANITOR SUPPLIES
Sold to Industry in Prince Rupert at Vancouver Prices
By —
PRINCE RUPERT SUPPLY HOUSE
712 Second Ave. P.O. Box 772 Phone 632

• WANTED •
APPLICATIONS WILL BE ACCEPTED FOR THE FOLLOWING POSITIONS FOR 1949:
• CAMP MANAGERS
• BOAT CREWS
• ONE SKIPPER
J. CLAUSEN & SON
RUPERT MARINE REALTY
Box 548 — Prince Rupert, B.C.

Looking Back in SPORT - Reminiscences and Records

Basketball Officials

Every basketball game, under the rules, should have an umpire, a referee, two timekeepers and two scorers. The referee is the major domo of the game.

Duties of referee—Starts the game, calls rule violations and fouls, assesses penalties on players, announces all points scored, anthenticates all substitutes.

Duties of the umpire—Waves for "out of bounds," calls violations and fouls that he sees, informs scorer of all rulings, aids the referee.

Basketball is unique among major sports in that there is no single specified size for the playing court. There are maximum and minimum dimensions adopted by the National Basketball Committee of the United States and Canada in their Official Basketball Rules—but generally, no two gyms are alike in all respects.

This one factor probably led to the two main types of basketball defensive tactics. One type, the man-to-man defense, is just what the name implies—each player guards a man on the opposing team—following him all over the court.

The other type—the zone defense—has a man guarding a section of the floor—and every opponent entering that section is his responsibility.

Obviously, the man-to-man defense is all right on a small floor, but would lead to exhaustion if followed exclusively on a large court. The zone defense requiring less running around, is a bit trickier but is much more satisfactory on a large playing court.

There are variations on these two basic defenses and many teams will use a combination of them depending on circumstances.

The ceiling of the court must be at least 20 feet high. This minimum measurement often prevents high-arched long shots for the basket from mid-floor which you'll find long shot experts accomplish in high ceiling courts.

LUMBER AND BUILDING SUPPLIES

FLOORING
FIR OR HEMLOCK
SIDING
ALL TYPES
SASH
AND
DOOR
... and a Complete Supply of General Construction Materials.

Philpott, Evitt and Co. Ltd.
PHONE 651

Civic Centre Dates

WEDNESDAY
Sports

a.m.
9:00—Bo-Me-Hi Gym Class.
p.m.
2:30—Rup-Rec Tiny Tots.
3:30—Teen Age Badminton (casual).
7:00—Adult Club Badminton.
7:30—Rup-Rec Teen Age Girls.

Special
1:00—Gyro Club Luncheon.
1:30—Gyro Club Meeting.
2:30—Women's Leather
2:30—Women's Shellwork.
3:30—Jr. Girls Doll Dressing Class.
7:30—Teen Age Boys Crafts.
8:00—Little Theatre.

BASKETBALL TIME-TABLE

March 15—Kinsmen vs. High School, High School vs. Doms, Stones vs. Merchants, Savoy vs. Bo-Me-Hi.

March 19, 21—Play-off semi-

March 26, 29, April 2—Play-off finals.

The following unscheduled intermediate games to be played if they affect final standings: Morgans vs. Merchants, High School vs. Fashion.

LADIES 'B' BOWLS LEAGUE SCHEDULE

March 15—Miller Bay vs. Noble & Wick, Brownwoods vs. Stars, Boosters vs. Busy Bees, Big Sisters vs. Rosa Lees, Toilers vs. Belmonts.

March 22—Busy Bees vs. Big Sisters, Boosters vs. Toilers, Rosa Lees vs. Stars, Noble & Wick vs. Brownwoods, Belmonts vs. Miller Bay.

March 29—Toilers vs. Busy Bees, Big Sisters vs. Boosters, Miller Bay vs. Brownwoods, Belmonts vs. Stars, Rosa Lees vs. Noble & Wick.

LADIES' BOWLS "A" SCHEDULE

March 21—Variety vs. Scuby's, G. & A. vs. Orange, Westview vs. Taft & Odowes; Annettes vs. Savoy's, DeJong's vs. Manson's.

March 28—Westview vs. G. & A., Taft & Odowes vs. Scuby's, Variety vs. Orange; Savoy's vs. Manson's, DeJong's vs. Annettes.

FELINE KILLERS

As a general rule tigers kill during daylight and leopards at night.

POWER COSTS HIGH

Pulp and paper mills spend $55,000,000 annually for fuel and electricity.

GIRLS NOW IN HOOP SHOOT

Starting First Round Tonight —Men in Second Round

Twenty-four players from the girl's basketball league having entered the Hoop Shoot, tonight will see their first round competition under way.

The open and junior divisions of the shoot are now well into the second round, and will continue tonight with the round being completed by Saturday night.

Highlight to date in second round play is Glen Carlsen's 12 successive baskets on Saturday night with a final score of 13 out of his 15 shots. A perfect score is yet to be made and any contetant doing so will receive a special prize.

Here are tonight's contestants:

Junior half-time—R. Davidson and Melvin Moore, H. Blackaby and Harold Webber.

Junior-Girls' interval — Pat Parnell and Alan Currie, Dianne Kennedy and Nina Youngman, Rusty Thain and Cristine Currie.

Girls' half-time—Muriel Shier and Leona Webster, Betty Hamilton and Muriel Greenwood. Jeanne Husoy and Arletta Hamilton.

Girls'-Intermediate interval—Edie Jordan and Lorainne Youngman, Irene Kildal and Lily Sylvester, Jackie Budinich and Nellie Bill.

Intermediate half-time—Jack James and Jim Intermela, John Ketcheson and Dick Wesch.

Intermediate-Senior interval—Don Johnson and Tom Boulter, R. E. Montador and Stan Cornwall, Bill Long and Joe McKay.

Senior half-time—Ray Spring and Bob Scharff, Nick Pavlikis and Neil Stromdahl.

Today in Sports

★ ★ ★ ★ ★

FIGHT FOR PLAY-OFFS

NEW YORK— With Detroit Red Wings in a cinch for first place, the issue for second place and Stanley Cup play-off positions in the National Hockey League is still very much in doubt. Boston Bruins are holding a one point lead over Montreal Canadiens now for the runner-up spot. Toronto Maple Leafs still have an outside chance to make second place but it is a very remote possibility. Chicago Black Hawks and New York Rangers are definitely out of the play-off running. Another loss for the Maple Leafs will remove them from a second or third place possibility. Their next game is with the Canadiens at Montreal Thursday.

Tonight Boston and New York will be playing at Detroit and Chicago at Boston.

Final league fixtures are scheduled for this Saturday and Sunday with the play-offs starting next week.

The league standings to date:

	W	D	L	F	A	Pts.
Detroit	31	7	19	182	140	69
Boston	27	8	22	164	155	62
Montreal	26	9	22	143	122	61
Toronto	22	13	21	142	145	57
Chicago	20	8	29	167	198	48
New York	17	11	28	124	161	45

HOCKEY BROADCAST IS SOUGHT HERE

Prince Rupert Chamber of Commerce is communicating with the Canadian Broadcasting Corporation to ascertain if the Stanley Cup hockey finals, which are to be played shortly, will be broadcast from station CFPR here off the national network. In recent seasons these play-offs have been emitted by special arrangement from Prince Rupert.

Sport Shots

British boxer Stan Hawthorne developed teething trouble soon after he turned professional, so he got rid of four—and a glass chin. The moustachioed pride of North Shields, Stan was an outstanding amateur before he joined the paid ranks. Then came 57 knockout victories, believed to be a record among British lightweights, that earned him a title bout. He was hardly up from his corner in a championship tilt against an old rival, Billy Thompson than he was down and out on the canvas. A feathery clip to the chin had ended the fight. Even Thompson admitted a fly would hardly turn a hair to a similar blow. Stan was bewildered. The next morning while shaving he playfully tapped the erring chin. He rose dazed from the bathroom floor. Hawthorne consulted a dentist who guaranteed removal of four teeth would end the trouble.

Now in the welter division, Stan has proved the dentist right. In one fight, Tommy Armour, a puncher of repute, landed a hefty clout on the alleged glass jaw. Nothing happened. Stan went on to win comfortably, as he has done in every succeeding fight. Back in the championship class as a result, the North Shields boy is down for a March British welterweight title eliminating contest with Merthyr Tydfil's Eddie Thomas who recently beat American Billy Graham.

BEARD CONTEST ATTRACTS MANY

The beard-growing style is catching on and is, apparently, to be quite the vogue between now and May 6, the date of the Prince Rupert Gyro Club's second annual Klondyke night. Up to early yesterday afternoon 10 entries for the $50 beard-growing contest had been received at the Capitol Barber Shop. The entrants up to that time were Howie Lavigne, Ted Smith, Bobby Woods, Harvey Irwin, Jack Clough, Benny Windle, H. M. Wightman, R. J. McClymont and H. S. Cornwell.

The list does not include Gyros who, although growing beards themselves, are not eligible for the big prize contest.

BLACKHEADS
Don't squeeze blackheads—dissolve them. Get two ounces of peroxine powder from any drug store and apply gently with wet, hot cloth over blackheads. They dissolve and disappear by this safe simple method.

BUILDING LITTLE — BUILDING BIG
WHICHEVER IT IS YOU'LL GET SATISFACTION WHEN YOU DEAL WITH US—CONSTRUCTION IS OUR BUSINESS
MITCHELL & CURRIE LTD.
Builders and Contractors
PHONE 363

• BUSINESS AND PROFESSIONAL •

DR. P. J. CHENEY
DENTIST
SUITE 5, SMITH BLOCK
Phone 765 P.O. Box 1401

NU-WAY DELIVERY SERVICE
CALL BLACK 846
For ALL Your Delivery Needs

ARROW CABS
24-Hour Service
PHONE 646
Prompt and Courteous Service

BALAGNO FLORISTS
322 West Third Avenue
DELIVERY SERVICE
PHONE GREEN 737
Box 1193 Prince Rupert, B. C.

INTERIOR DECORATING
PAPER HANGING
and SIGN PAINTING
R. RAHMER
PHONE GREEN 931

PIANO TECHNICIAN
Tuning, Voicing and Repairs
MIKE COLUSSI
Phone BLACK 756
972 10th East

DRY KINDLING WOOD
50c Sack Delivered
Chain Saw and Operator Available for Hire
PHONE B & W TRANSFER
Green 186

BYTOWN MACHINE WORKS
Agents for SIMPLEX GAS and CUMMINS DIESEL ENGINES
Sales, Service and Parts
Boat Owners and users of Industrial Engines are invited to our showroom to view our various engines and talk over equipment problems.

GEORGE L. RORIE
Public Accountant, Auditor, etc.
Income Tax Returns Compiled
Besner Block — Phone 387

Wells Cartage Ltd.
Complete Moving Service
Crating — Packing — Cartage
BLUE 780 RED 516

FOR YOUR
ROCK and CONCRETE WORK
CALL BLUE 939
M. J. SAUNDERS
New, Modern Equipment
All Work Guaranteed

BRYDGES and McLEAN
PUBLIC ACCOUNTANTS AND AUDITORS
Income Tax Returns Compiled
Besner Block
Room 31 PHONE 600

MATTSON'S
UPHOLSTERING
Phone BLUE 818 P.O. Box 526
330 Second Avenue
Prince Rupert, B.C.

A. P. GARDNER & CO.
CHARTERED ACCOUNTANTS
475 Howe St., Vancouver, B.C.

MARGARET McLEOD
OPTOMETRIST
ROOM 10, STONE BUILDING
PHONE
BLUE 593
P.O. Box 1184

HELEN'S BEAUTY SHOP
Permanent Waving
Beauty Culture in all its branches
204 4th Street Phone 655

HANDYMAN HOME SERVICE
GENERAL CONTRACTORS
Building and repairs of all kinds
Roofs, Chimneys — Oil Burners
PHONES
Black 687 Red 894 evenings
P.O. Box 1670

• QUALITY REPAIRS •
For Downtrodden Heels and Worn Soles
MAC SHOE HOSPITAL
Box 774 Second Ave.

WANTED
Empty
Beer Bottles
CITY TRANSFER
WILL COLLECT THEM AT YOUR DOOR
CARTONED OR LOOSE
WE PAY CASH
PHONE 950

IF IT IS
Plumbing or Heating—Call
SMITH & ELKINS
Phone 174 Box 274

CALVERT 1622 Famous Families LE GARDEUR 1636

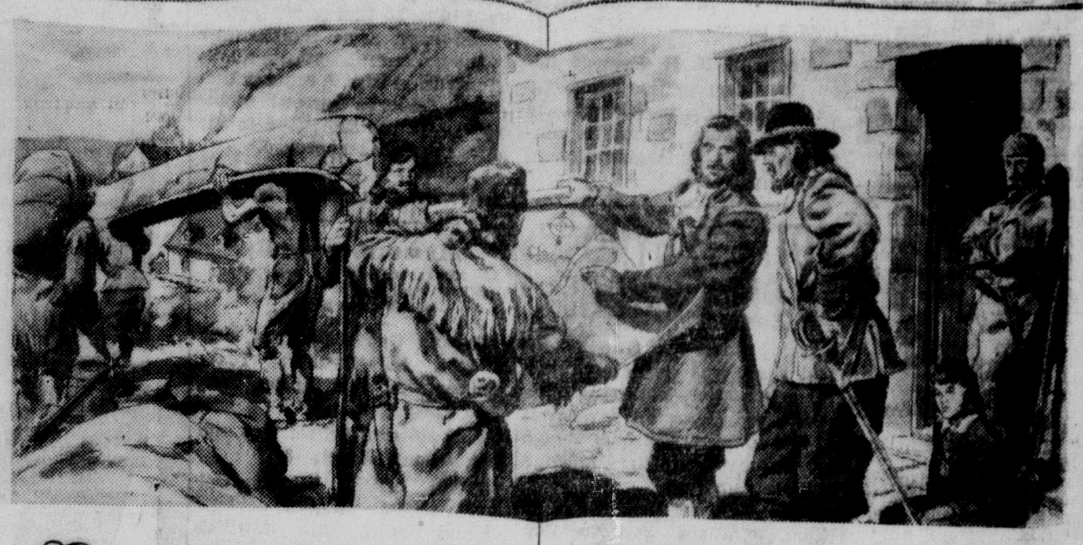

Pierre Le Gardeur came to Canada in 1636. He engaged in the fur trade and organized the Company of Habitants. In 1647 he was granted the Seignories of Cournoyer and Repentigny. His brother Charles was made Governor of Three Rivers in 1648 and afterwards a member of the Sovereign Council. Pierre's son, Jean Baptiste, was elected Mayor of Quebec in 1663. He later formed a new fur company to obtain greater returns for the colonists. Truly a distinguished pioneer Canadian family.

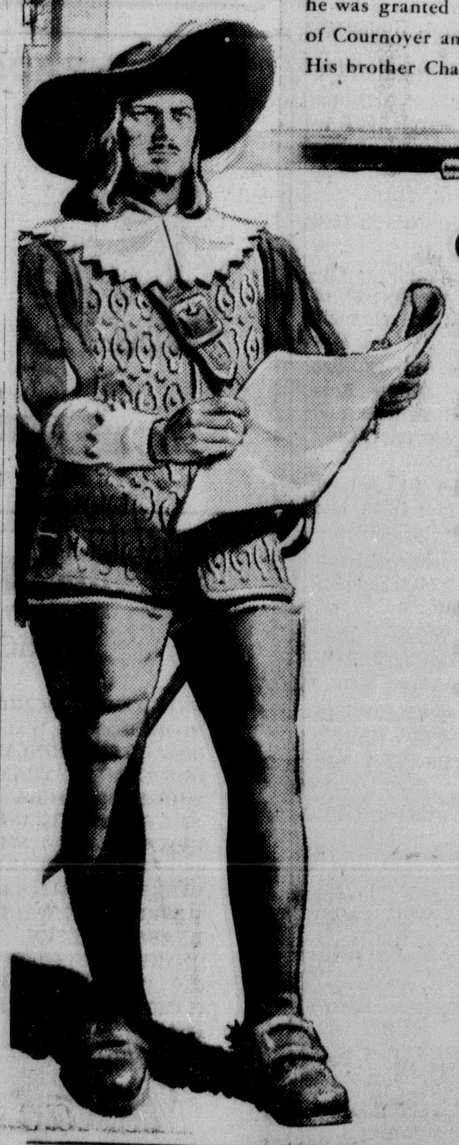

Great Families Create Great Nations

EARLY in the 17th Century, Calvert, head of the famous Calvert family, distinguished English statesman and Secretary of State to King James I, founded pioneer colonies in Newfoundland and Maryland.

Calvert's descendants encouraged their New World settlers to build and to work in harmony for the common good. They also fostered the principles of democratic freedom and religious tolerance which had previously been denied them.

The family is the corner-stone upon which great nations are built. Let each of us strive to promote within the great Canadian family the same concepts of freedom and tolerance pioneered by the Calvert family, over three hundred years ago.

The Famous Calvert Family of Fine Canadian Whiskies

Calvert DISTILLERS (Canada) Limited
AMHERSTBURG • ONTARIO

This advertisement is not published or displayed by the Liquor Control Board, or by the Government of British Columbia

A CLEAN, COOL, SMOOTH SMOKE

Take the "20-TEST"

STATE EXPRESS

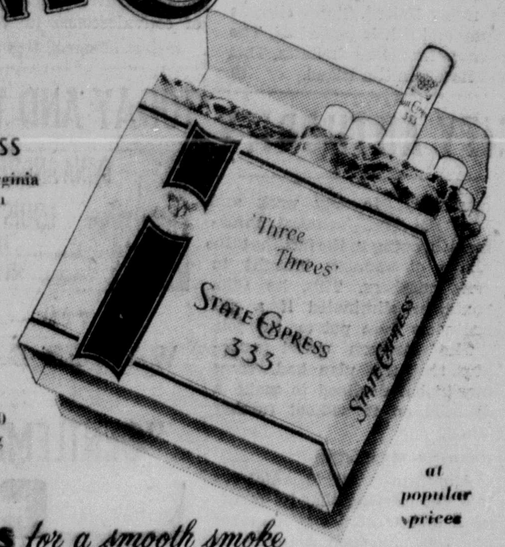

SMOKE 20 STATE EXPRESS
Taste all the flavour of rich Virginia tobaccos . . . rolled firm and smooth in wet-proof paper.

SMOKE 20 STATE EXPRESS
Enjoy smoking pleasure that is clean, cool . . . smooth all the way.

SMOKE 20 STATE EXPRESS
And in every pack you'll discover 20 smooth smoking reasons for switching permanently to State Express.

at popular prices

STATE EXPRESS for a smooth smoke

TERRACE SCHOOL BOARD MEETS

Absenteeism Becoming Too Prevalent—To Select Site at Hazelton

TERRACE—Any donations to the schools of equipment for the benefit of the children will be regarded as the property of the school board. This was the decision of the March meeting of the district school board which was held in the secretary's office at Terrace. A film strip projector for the use of the school had been purchased by the Parent - Teacher Association and their liaison officer, Mrs Arthur Kennedy, attended the board meeting to discuss who would own and be responsible for the projector and also if the board would provide the films as previously suggested. The board will provide the films through the Provincial library at Vancouver.

The matter was brought to a head by a local church group requesting from the P.T.A. the use of the projector to show religious slides to the Sunday School children. The board thought it inadvisable to lend out the projector.

Miss Annie Lips, principal of the elementary school, was present at the meeting and brought up the matter of absenteeism which is quite prevalent among the children. It was said that a lot of it was inexcusable and, while the school board refrains from taking action, yet it is becoming increasingly apparent that action will have to be taken sooner or later. The school board, meantime, is asking the co-operation of the parents to see that their children get to school.

Efforts are being made to acquire a school site at Hazelton as quickly as possible so that there need be no delay when the time is ready for going ahead with the building program. Only one offer has been received for the debentures and, as the figure quoted was low and as inquiries are being made by other financial concerns, the offer was not accepted.

It was decided that, as soon as the roads are passable, alternate meetings will be held up the line, the May meeting to be held at Hazelton.

At least one fire extinguisher will be provided for each school.

Timely Topics from Terrace

Mrs. C. R. De Kergommeaux, Terrace Reporter

Plans for a tea and sale to be held in the Orange Hall on May 7 were made at the March meeting of the Women's Auxiliary last Thursday afternoon at the home of Mrs. Head. Mrs. West presided and, after the close of the business session, afternoon tea was served by the hostess.

The pianoforte pupils of Mrs. J. Felber gave a recital at her home last Friday evening. Prizes were awarded to the best players and these were won by Mrs. Brue, Gabrielle Tetrault and Ivy Gillespie. At the close of the musical items delicious refreshments were served by Mrs. Felber.

Accompanied by her mother, Mrs. Steffanson, as far as Winnipeg, Mrs. T. Buchan and two small sons left on Tuesday for their home in Dunblane, Scotland, having spent the winter months in Terrace.

W. C. Osborne, accompanied by Mrs. Osborne, left on Saturday morning on a short business trip to Smithers.

Word has been received in Terrace that Rev. Roland Hills, rector of the Anglican Church here until March 1948, is appealing for funds to start up an Inter-British Columbia Mission to work all the logging camps in the district. He will be associated with his brother, Rev. Charles Hills, both of them having worked together in Spokane, Washington.

A. G. Boas, sanitarian of Prince Rupert, was a business visitor to Terrace on Thursday.

The funeral of the late David Disher of Pacific was held from the Anglican Church last Wednesday afternoon, Rev. P. H. Mallett officiating, followed by interment at the Kalum Cemetery. Pallbearers were Rawley Beecher, Cecil Lever, Robert McCabe, John Loen, N. Lundberg and E. Schuman. Principal mourners were Mrs. Disher and three daughters.

Mrs. D. Disher and three daughters of Pacific left on Thursday for Vancouver after having spent the past three days as the guests of Mr. and Mrs. R. McCabe and attending the funeral of the late Mr. Disher.

Red Cross collections up to date amount to $523.00, the collections being rather slow.

Heading for New Homes at Last

A total of 414,605 refugees or displaced persons have found new homes or have been returned to their countries through the efforts of the International Refugee Organization of the United Nations (IRO) during its first 18 months of operations. Here a group of displaced persons boards a train at one of IRO's centers in Europe.

— THE —
Skeena Construction & Cabinet Co.
• Builders and General Contractors •
FLOOR SANDING AND CABINET WORK
CONCRETE WOR KAND REMODELING
Houses built under the N.H.A. Plan—20% down payment—balance in easy monthly payments over a period of 15 to 20 years.
• Free Estimatees •
FOR FURTHER INFORMATION
PHONE BLACK 224 — P.O. BOX 1676

Skinny men, women gain 5, 10, 15 lbs.
Get New Pep, Vim, Vigor
What a thrill! Bony limbs fill out; ugly hollows fill up; neck no longer scrawny; body loses half-starved, sickly "beanpole" look. Thousands of girls, women, men, who never could gain before, are now proud of shapely, healthy-looking bodies. They thank the special vigor-building, flesh-building tonic, Ostrex. Its tonics, stimulants, invigorators, iron, vitamins B1, calcium, enrich blood, improve appetite and digestion so food gives you more strength and nourishment; put flesh on bare bones. Don't fear getting too fat. Stop when you've gained the 5, 10, 15 or 20 lbs. you need for normal weight. Costs little. New "get acquainted" size only 60c. Try famous Ostrex Tonic Tablets for new vigor and added pounds, this very day. At all druggists.

Modern Etiquette

By ROBERTA LEE

Q. If an engagement is broken after the wedding invitations have been mailed, what form of announcement should be sent?

A. "Mr. and Mrs. Charles Smith announce that the marriage of their daughter Jane and Mr. James Johnson will not take take place."

Q. When a woman is entertaining both men and women in a public restaurant, how can she pay the bill unostentatiously?

A. The very best way is to order the dinner and pay for it in advance.

Q. If a man stops on the street to talk with a woman for a few minutes, should he remove his hat?

A. He should lift his hat, but it is not necessary for him to stand with it in his hand.

ESTABLISHED IN 1719

The first British government in Canada was established in 1719 at Nova Scotia.

T.S.S.
PRINCE RUPERT
SAILS FOR
VANCOUVER
AND INTERMEDIATE PORTS
EACH THURSDAY
at 11:15 p.m.
For KETCHIKAN
WEDNESDAY MIDNIGHT
For Reservations Write or Call
CITY OR DEPOT OFFICE
PRINCE RUPERT, B.C.
CANADIAN NATIONAL

NOW is the Time...
to make changes in your refrigeration system. We will be glad to assist you in any improvements contemplated.
Have your machine checked to see if it is in condition for the heavy work season which is ahead.
SEE US FOR YOUR REFRIGERATION REQUIREMENTS
Walk-in or Reach-in Coolers — Frozen Food Cabinets — Ice Cream Cabinets and Domestic Refrigerators
Northern B.C. Power Co. Ltd.
• PHONE 210 or 209 •

...y Reflects . . .
. . . and Reminiscences

...recently appeared in ...dian National Maga... article containing the ...e harbor of Montreal ...ver where heavy fogs ...se shipping to lie up ...t a time." This, a correction says, is obviously preposterous. And right here is the spot to point out that Prince Rupert, for 40 years, in conversation, letters and in a dozen other ways, was described as "the place where it rains all the time." That statement is also obviously preposterous.

C. L. Lockhart of Tennessee writes to the Chamber of Commerce praising the natural beauty of the Skeena River valley. Some might think this laudation extravagant but in Canada we do that sort of thing in a diluted, timid sort of way. We do not match, with words, the majesty and glory of something superb in Nature, but remark (often gazing at the ground) "pretty fair." And then finish that game of cards.

It is understood the gentleman who represents British Columbia on the board of directors of the C.N.R. makes his home in Saskatchewan but actually lives in Toronto If there is a desire for a still more easterly location it does no harm to suggest that Newfoundland will shortly enter Confederation

Portland's papers stopped printing for a few weeks and that meant the most serious business slump experienced in many, many years. Established concerns closed for three or four days out of six. Some amusement centres closed tight. There was a general tangle of trade and transportation. But eventually the press patched up their differences and light reappeared.

A playwright who sees the world, says the thing he notices the most among people is the fear of being bored, an unwillingness to be alone and an inability to rely on one's own resources in killing time. People drink to escape so-called boredom. They go to their psychiatrists and sit before their televisions. There is no conversation. Neither is there time for reading or reflection. So many feel restless, frustrated, anxious. Why?

THIS AND THAT

...d what's wrong with trying it out—if I may ask?"

SCOTS WANT HOME RULE

Movement Is Definitely Growing In Auld Scotia

EDINBURGH—The bagpipes are skirling a rising cry for home rule in Scotland.

In the past two centuries since formal union with England abolished the Scottish Parliament, "Home Rule" talk has had its ups and downs among the clans. But most observers agree it is louder than ever today. Some Scots look back to the stirring days of Robert Bruce and want a completely independent Scotland.

Most home-rule supporters favor staying in the United Kingdom with a Scottish parliament to handle local affairs. Others, particularly business men, think home-rule is sentimental nonsense.

But there has been formed a "Scottish Plebiscite Society" to find out how Scots really feel. Last month in the district of Kirriemuir, 86 percent of the electors returned ballots. Less than six percent said they did not want a Scottish parliament The vote was divided as follows:

In favor of independence, 539.

For parliament to deal with purely Scottish affairs, 1,595.

Not in favor of a Scottish parliament of any kind, 122.

Classified advertising always brings results.

TIN IS FOUND IN ONTARIO

TORONTO—Ontario's first authentic discovery of tin is reported from Linklater Lake, 20 miles northeast of Armstrong on the Canadian National Railways. The strike is confirmed by the Minister of Mines.

Supreme Court To Hear Indian Suit

TORONTO—A suit brought against the Dominion Government by the Six Nations Indians totalling $1,289,000 will be heard by the Supreme Court of Canada. The claim dates back to 1820 and is connected with Welland Canal floods.

EUCALYPTUS FAMILY

In Australia most of the trees belong to the eucalyptus genus; over 2,000 species have already been found.

IN THE SUPREME COURT OF BRITISH COLUMBIA
IN PROBATE
In the Matter of the Estate of Nellie Beveridge, Deceased,

TAKE NOTICE that by order of His Honor, Judge W. O. Fulton, made on the 10th day of March, A.D. 1949, my appointment as Executor of the estate of Nellie Beveridge, deceased, was confirmed.

All parties having claims against the said estate are hereby required to furnish same, properly verified, to me on or before the 15th day of April, 1949, after which claims filed may be paid without reference to any claims of which I then had no knowledge.

And all parties indebted to the estate are required to pay the amount of their indebtedness forthwith.

DATED THIS 11th day of March, A.D. 1949.

WILLIAM BARTON
Executor, Estate of
Nellie Beveridge,
c/o Brown & Harvey
Barristers & Solicitors,
Prince Rupert, B.C.
(72)

...struction — Alterations — Repairs
See
GREER & BRIDDEN
CONTRACTORS AND BUILDERS
Floor Sanding a Specialty
...561 P.O. Box 721

...ishermen!
Get that high speed engine of yours ready to do a job ...coming season. Avoid the last minute scramble, have ...eck it over for you. If an overhaul is required we ...d have the engine now in order to strip down and ...e any parts that might not be immediately available. ...E IS LIMITED. We are equipped for and specialize in ...overhaul of CHRYSLER MARINE ENGINES.
...UPERT MOTORS LTD.
PHONE 566

BLONDIE —Dumb Animals! By CHICK YOUNG

—Hog-Tied!

—Overcome With Appreciation.

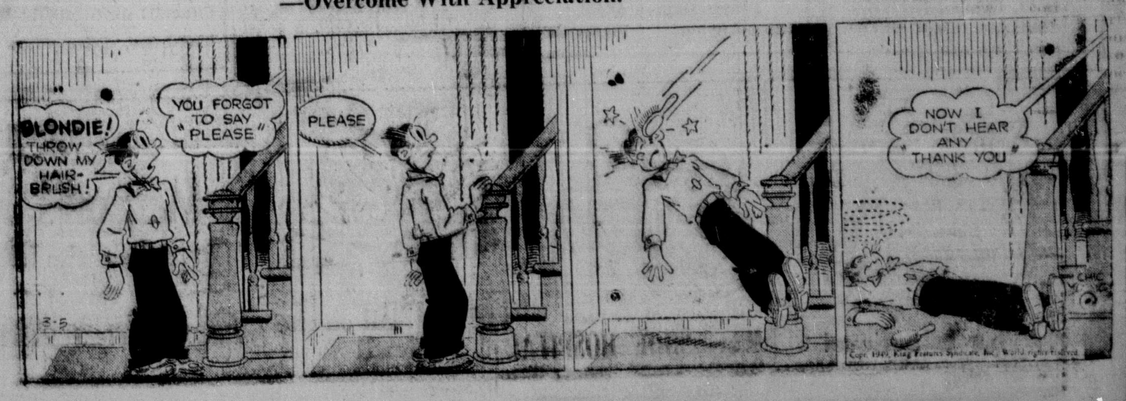

AS NEW AS SPRING!

PEOPLES STORE

- Dresses —
- Coats —
- Suits

AND OUR CASH PRICES ALWAYS SAVE YOU MONEY

PEOPLES STORE

B.C. POWER COMMISSION TO COME HERE

Members of the British Columbia Power Commission will visit Prince Rupert in May on invitation of city council to investigate the feasibility of taking over the city hydro development when the contract with the Northern B.C. Power Co. runs out in 1954.

The discussions will be the result of a resolution presented by Alderman H. M. Daggett and approved by council a fortnight ago which authorized the invitation of the Commission to come here for discussions.

Council received two letters last night, one from W. H. Brett, M.L.A. for Prince Rupert and one from the secretary to S. R. Weston, commission chairman, to the effect that "some members of the commission would accept the invitation."

Mr. Weston suggested May as a suitable month and left it up to Council to recommend a date for the meeting. Council turned the matter over to City Clerk H. D. Thain to arrange.

R. H. Joyce returned by air Monday afternoon from a business trip to Vancouver.

CFPR Radio Dial
1240 Kilocycles
(Subject to Change)

TUESDAY—P.M.

4:15—Stock Quotations and Int.
4:30—The Toy Poodle
4:45—Easy Listening
5:00—The Looseleaf
5:30—Whatcha Know, Joe.
6:00—Supper Serenade
6:15—Dinah Shore
6:30—Musical Varieties
6:45—Smoke Rings
7:00—CBC News
7:15—CBC Roundup
7:30—Leicester Square to Broadway
8:00—Music by Eric Wild
8:30—Record Album
9:00—Points of View
9:15—Recital Time
9:30—Heritage of Music
10:00—CBC News
10:15—CBC News
10:30—Biltmore Hotel Orch.
10:55—Interlude
11:00—Weather and Sign Off

WEDNESDAY—A.M.

7:00—Musical Clock
7:45—Singing Sam
8:00—CBC News
8:15—Morning Song
8:30—Music for Moderns
8:45—Little Concert

FIREMEN'S WAGE CONCILIATION STARTS TODAY

Hearings of a conciliation board attempting to settle wage differences between the city and the Prince Rupert local of the International Association of Fire Fighters began at the city hall this afternoon, climaxing an eight-week labor disagreement. Chairman of the conciliation board is County Court Judge W. O. Fulton while the city's representative is W. M. Watts. Thomas Elliott is the firemen's representative. The board was set up under machinery of the Provincial Labor Relations Act.

Advocate for the fire fighters is John A. Staton, of Edmonton, vice-president of the International Association ofFireFighters, while T. W.Brown, local barister, is advocate for the city.

The firemen's demand is for a basic monthly wage of $260 for first class firemen who now receive $200. The city has offered $215. The firemen are also asking for a medical service plan to which both city and employees would contribute and also consideration of a group insurance arrangement.

In presenting the case for the firemen, Mr. Staton contended that the wages here were out of line with other places when cost of living was considered. There was also equal responsibility here, he contended.

Advising Mr. Staton are J. C. Ewart, president of the Prince Rupert local, J. S. Furness and M. Hauser.

City Clerk H. D. Thain acts in an advisory capacity to Mr. Brown.

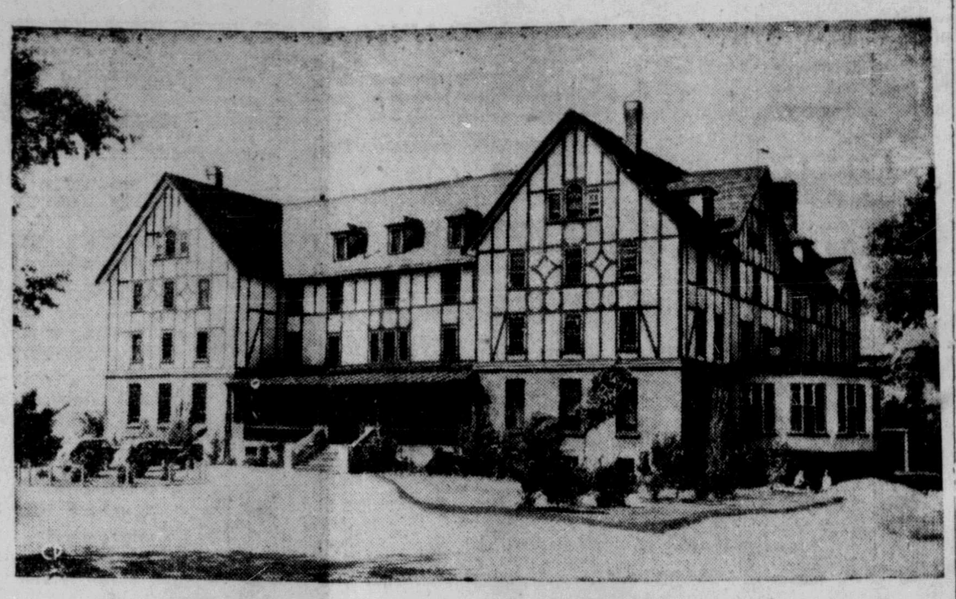

TOURIST HAVEN—When Newfoundland enters confederation as the 10th province Canadians will have a new area to explore. In addition it is expected many United States citizens will visit the country as tourists when the abundance of wild game and fish is publicized. The tourist industry is not a large industry now but the country has some first class facilities. This photo is of Glymill Inn, located at Corner Brook, one of the finest hotels on the island. (P)

DANCE BY SKI CLUB ENJOYED

An enjoyable event of the week-end was the dance held by the Prince Rupert Ski Club in Oddfellows' Hall Friday night for the entertainment of members and friends. About sixty coupled gathered in the hall which was decorated with ski cartoons and scenes.

Duncan McRae, president of the club, was in general charge, being assisted by a committee consisting of Mrs. McRae, Miss Laila Husoy, Miss Marjorie Eby and Miss Rusty Thain.

Delicious refreshments were served.

HOTEL ARRIVALS

Prince Rupert

A. S. Ward, Port Clements; L. George, Prince Rupert; Mrs. R. Davidson, Massett; R. H. Dickson, Vancouver; A. Dixon, Courtenay; Mrs. D. Johnson, city

Union steamer Coquitlam, Capt. Alf Aspinall, arrived in port at 4 o'clock Sunday afternoon from south Queen Charlotte Islands points, sailing at 10 p.m. for Butedale, Namu, Westview and Vancouver

"STREAMLINED" CITY AUTHORITY

Casey Proposes More Power For City Clerk in Efficiency Interest

A resolution by Alderman George Casey which would increase the authority of City Clerk H. D. Thain in the interests of city efficiency and economy was discussed by the aldermen last night, then tabled for two weeks while the aldermen consider its ramifications.

Alderman Casey moved that "Mr. Thain be appointed cost accountant and co-ordinator to survey the entire departmental field with a view to effecting greater efficiency in both the collecting of revenue and the prosecution of work and make such recommendations as he deems advisable in the interests of efficiency and economy."

The job, Alderman Casey admitted would be "something like a city manager" but would not have the wide authority of a city manager which Alderman Casey had always opposed as dangerous to the autonomy of the council.

Nor should it, Alderman Casey suggested, carry any higher pay, at least in its experimental stages.

Alderman Casey complained that, throughout the years, there tended to be a "lack of continuity" in city work and financial and technical information owing to the fact that the chage of councils brought in new members. This, he said, could be eliminated if a co-ordinator were put on the job.

The aldermen agreed generally that the plan had "some merit" but declined to make a decision on it without further study.

FAVORS MANAGER

Alderman Wilfrid McLean told the meeting that he favored a system of a city manager and four aldermen. Actually, he said, under the present set-up, the committee heads did most of the work and the "rest of us are honorary."

Mr. Thain explained that he believed the position suggested by Alderman Casey would be more in the nature of a city controller than a city manager.

The matter was referred to the March 28 meeting for further consideration.

RUDDERHAM IS APPOINTED AS ACTING MAYOR

A message of condolence on her illness and wishes for a speedy recovery were passed to Mayor Nora E. Arnold last night by the city council which granted her request for two months leave-of-absence. Mrs. Arnold underwent surgical treatment yesterday.

Acting on a suggestion contained in Mayor Arnold's letter, the eight aldermen appointed Alderman George Rudderham acting mayor for the period at an indemnity equal to that received by the mayor.

Mrs. Arnold plans to leave for the south as soon as she is able to travel to spend a period of convalescence in Vancouver.

Regret at her illness and hopes of a quick recovery [illegible] by the aldermen [illegible] send her a letter [illegible]

Leave of absence [illegible] granted to Alderman [illegible] Whalen, who is in [illegible] business. He also asked, [illegible] ceived, permission to [illegible] from the first council [illegible] in April for business [illegible]

Alderman Rudd[illegible] voted into the chair [illegible] tion, first to serve for [illegible] meeting only and [illegible] duration of Mayor [illegible] sence.

THIS AND THAT

"Yeah, I'm your waiter."

WE HAVE THE ANSWER . . .

if your problem is roofing . . . With TAR and ASPHALT or TAR and GRAVEL, plus plenty of skill, we will lay down a new roof or repair the old. Installing or repairing flashings and gutters is something we take in our stride—Contact us for estimates.

THOM SHEET METAL Ltd.
253 First Ave. E. Black 884

The play shoe of the nation!

SISMAN SCAMPERS
(Trade Mark Reg.)

Your favourite play shoe is back . . . more attractive, more comfortable than ever before — in a new moccasin design. Keep your feet *cool* and comfortable all summer long — with a pair of Sisman Scampers — on display at our store.

FASHION FOOTWEAR

FOR ALL TYPES OF PRINTING—

- GREETING CARDS
- OFFICE SUPPLIES
- PENS AND PENCILS
- HOME STATIONERY

— SEE —

Dibb Printing Co.
Besner Block Phone 234

NOW AVAILABLE

LOOK FOR THE NEW RED AND WHITE GOLD SEAL LABEL

REAL ESTATE
INSURANCE
INCOME TAX
RETURNS PREPARED

R. E. MORTIMER
324 2nd Ave. (Near CFPR)

VANCOUVER — VICTORIA
SEATTLE
Tuesday, 1:30 p.m., Camosun
Sunday, 10 p.m., Coquitlam
ALICE ARM, STEWART AND PORT SIMPSON
Sunday, 11 p.m.
FOR SOUTH QUEEN CHARLOTTE ISLANDS
s.s. Coquitlam, March 11 and 25, 10 p.m.
FOR NORTH QUEEN CHARLOTTE ISLANDS
s.s Coquitlam, Mar. 4, Mar. 18, 10 p.m.
FRANK J. SKINNER
Prince Rupert Agent
Third Avenue Phone 568

STOP SCRATCHING
Relieve Itch in a Jiffy

Relieve itching due to eczema, pimples, athlete's foot—and minor itch troubles. Use cooling medicated D. D. D. Prescription (ordinary strength or extra strength). Greaseless, stainless. Soothes and calms intense itching quickly. 35c trial bottle proves it, or money back. Ask your druggist for D.D.D. Prescription.

NOTICE TO CONTRACTORS
Tenders For School Building

Sealed Tenders, endorsed "Tender for School Building" will be received by the undersigned up to and including April 16, 1949, for the erection and completion of the following schools:

1. Three-room school at Telkwa, B.C.
2. Three-room annex to High School at Smithers, B.C.

Plans, specifications and form of tender may be obtained from the School Board office in Smithers, B. C. or from the School Board office in Smithers, B.C. or from Sharp, Thompson, Berwick & Pratt, Architects, 626 Pender West, Vancouver, B.C., on a deposit of $25.00, which amount will be refunded on return of plans in good condition. A certified cheque equal to 10% of tender and payable to the Board of School Trustees must accompany the bid as surety of good faith.

The lowest or any tender not necessarily accepted.

A. MUHEIM,
Secretary-Treasurer,
School District No. 54,
Smithers, B.C.

Smithers, B.C.
March 8, 1949. (76)

Commodore Cafe
COMPLETELY RENOVATED
"Better Than Ever"

Best Food and Service in City
Phone 17 for Send-Out Orders
Third Ave. David Chow, Mgr.

Rexall DRUGS
Ormes Drugs
PRESCRIPTION CHEMISTS
STORE HOURS—WEEK-DAYS, 9 A.M. TO 9 P.M.
SUNDAYS AND HOLIDAYS—12 NOON TO 2 P.M., 7 P.M. TO 9 P.M.
Daily car delivery service from 9 a.m. till 6 p.m.
Emergency bicycle delivery from 7 p.m. till 9 p.m. and Sunday
PHONE 81

Suit Value

You'll find it in our fine selection of English Worsted, Gray Flannel Finish Serge and Sharkskin Suits.
To compliment your suit choose a Commando Cord Coat. Still at reduced price.
$34.95
ACME CLOTHING STORE

WRATHALL PHOTO FINISH
Developing, Printing, Enlarging
QUICK SERVICE
Amateur and Professional Service
Prince Rupert
300 3rd Ave. Box 516
Flowers for All Occasions

TODAY AND WED.
LAST COMPLETE SHOW 8:20 P.M.

7 P.M. — ADDED FEATURE — 9:55 P.M.
WARNER BAXTER — FAY BA[illegible]
— in —
"GENTLEMAN FROM NOWHERE"
Capitol
Famous Players Theatre

RED CR[illegible]
SHINGOLEEN
BEAUTIFIES AND PROTECTS OLD AND NEW SHINGLES
BROWN BL[illegible]
Thompson Hardware Co. Ltd.

HOLLYWOOD CAFE
Most Up-to-Date Cafe in the City
Open from 8 p.m. to 4 a.m.
We Specialize in Chinese Dishes
CHOP SUEY — CHOW MEIN
FOR OUTSIDE ORDERS PHONE 133

CHIROPRACTOR
John F. L. Hughes, D.C., Ph.C.
21-22 Besner Block
Phone BLUE 442 for Appointment
HOURS
10:30 a.m. to 12:30 p.m. and 2 to 5 p.m.
EVENINGS
Monday and Friday, 7:30 p.m. for those unable to come during the day. RECEPTIONIST in attendance afternoons.

SAVO[illegible] HOTE[illegible]
Carl Zarelli, Pr[illegible]
PHONE 37 P.O. BO[illegible]
FRASER STRE[illegible]
PRINCE RUPE[illegible]

NEW ROYAL HOTEL
A Home Away From Home
60 Rooms, Hot and Cold Water
PRINCE RUPERT, B.C.
Phone 281 P.O. Box 198

A. MacKENZ[illegible] FURNITURE LTD.
OUR STOCK OF BED[illegible] SUITES IS COMPLETE
Oriental Walnut
Butt Walnut
Avodire Bleach[illegible]
Colonial Ma[illegible]
Birdseye M[illegible]
Prices from $150 to [illegible]
Phone 775—We Del[illegible]
327 3rd Ave.

PACIFIC Stevedoring & Contracting COMPANY LIMITED
General Stevedores and Contractors
Stevedores for Canadian National Railways
CABLE ADDRESS "PACIFICO"
HEAD OFFICE PRINCE RUPERT, B.C.

This Is Serious!

Your Line Tells All

Hit the Nail on the Head!

VISIT
Manson's Jewellers
To Select the Most Cherished Gift of All . . .
Her Engagement Ring

THERE'S NO GAMBLE WHEN YOU PURCHASE YOUR RING AT MANSONS! We offer as your Wedding Gift a 20% Cash Discount!
On a Perfect Diamond retailing at $100 YOU SAVE $20 CASH!
A bird in the hand is worth two in the bush. So remember, when purchasing her most cherished gift, see the large selection of Perfect Guaranteed Diamonds at MANSON'S—Your Friendly Jeweller.
Free Insurance—Free Inspection and Polishing Service—Every Ring Guaranteed Perfect.