PROVINCIAL LIBRARY, VICTORIA, B.C.

PROVINCIAL LIBRARY, VICTORIA, B. C. MAY 31/50

12 CABS

The Daily News

NORTHERN AND CENTRAL BRITISH COLUMBIA'S NEWSPAPER

Published at Canada's Most Strategic Pacific Port—"Prince Rupert, the Key to the Great Northwest."

VOL. XXXVIII, No. 207. PRINCE RUPERT, B. C., SATURDAY, SEPTEMBER 3, 1949. PRICE FIVE CENTS

ORMES DRUGS
Daily Delivery
PHONE 81

goSlavia Denies ar of Invasion by viet Russia Army

upport arshal ppears

ADE (CP)— officially de- y that offical urces had said l Tito's gov- onsidering the n invasion by the

emier Tito today g from dissident mmunists in his Russia. The Free y chieftain, Kari- finished an eight- for illegal political promptly started anti-Soviet Com- Scholz had been l by French sec- last week for ical party with- He now claims nd members in

ABOUT WEALTH

-Men prominent blic life will meet rts from eight countries for ten- ing September 8 important Com- blems on an in-

stitute of Inter- sponsoring a l Commonwealth rence at Bigwin 's Lake of Bays, ay that about ns will attend. ting some forty the United King- South Africa, In- Ceylon, Australia, nd.

L SCORES

ODAY
erican
Philadelphia 3
Cleveland 3
Washington 0
ional
10, Boston 4
Brooklyn 3
7

DAY
ional
New York 0
iladelphia 6
scheduled)
erican
Detroit 8
4, Boston 8
scheduled)
ic Coast
rtland 4
Oakland 4
4, Holiywood 1
nternational
Yakima 5
Vancouver 6
natchee 3
Victoria 2.

Eisenhower Speaks U.S. Sympathy For Britain

WASHINGTON, D.C. (CP)—Canadian officials who helped last week to lay the groundwork for top level Anglo-Canadian-American financial talks returned to Ottawa today to confer with Finance Minister Douglas Abbott and External Affairs Minister L. B. Pearson. They will return here Tuesday when the formal economic conference starts.

Yesterday Gen. Dwight D. Eisenhower told a gathering in Topeka, Kansas, that the United States should look sympathetically toward Great Britain in her financial crisis. "From the standpoint of common interest we are very close to the British people," Eisenhower said but he added: "The United States is not a bottomless pit from which we can constantly pour our assets . . . but we do have a community of interest with the United Kingdom."

URGES AID TO BRITAIN—General Dwight Eisenhower, former United States Army chieftain.

Irregulars Are Nearing Canton

Are as Close as 35 Miles to City—Main Body Far Back

CANTON (AP) — Divisions of Nationalist troops were rushed out today to meet 2,000 to 3,000 Red irregulars who are fighting toward Tsungfa, only thirty-five miles northeast of Canton.

The iregulars ,armed by regular Chinese Communist armies further north, are striking far beyond the front lines. This disruptive action had been feared by the nationalist command as part of the fighting tactics of the Reds.

The main front, which at no place is no nearer than 40 miles from Canton, remains relatively unchanged.

Warfare's Injustice

Stirring Address at Banff Convention by United States Justice

BANFF (CP)— The Nuernberg trial "has forever laid to rest in the minds of statesmen the vicious assumptions that all war must be regarded as legal and just," said Robert H. Jackson, Associate Justice of the United States Supreme Court here yesterday.

A 90-minute address to the Canadian Bar Association reviewing the history and ramifications of the war crimes trials won for Jackson a standing ovation from 1000 Canadian Bar Association members.

Prime Minister L. S. St. Laurent arrived at Banff Springs Hotel, scene of the convention, late Thursday night. He was accompanied by Minister of Justice Stuart Garson and Solicitor General Hugues Lapointe.

or Day Dance
AT THE
Oddfellows' Hall
USIC BY 'THE DUKES'
DANCING FROM 9:30 TILL ???
EVERYBODY WELCOME
(1t)

TUNA STILL NOT BITING

VANCOUVER (CP)—Millions of tuna fish off the British Columbia coast are on a biting strike but British Columba fishermen, who have already reeled in over 1,250,000 pounds of the tasty albacore, hope that the dearth of bites will soon be over. They confidently hope, before the 1949 tuna season ends late this month, to exceed last years record catch of 2,000,000 pounds.

Unusually large masses of tuna have been located by the 500-vessel tuna fleet off the Queen Charlotte Islands but for the past week the fish have been ignoring the lures.

NINE DEAD IN ALASKA CRASH

ANCHORAGE, Alaska — All seven members of the crew of an Alaska air depot C-47 plane were killed in a crash in an inlet near Fire Island yesterday. Last night a United States Army crash boat was at the scene, 14 miles souhwest of here, trying to find bodies.

Members of the crew of a C-82 carrier plane, on a training flight, reported seeing the C-47 appear suddenly out of a cloud, go into a flat spin and plunge into the inlet.

CROSS ATLANTIC IN JEEP—PLAN

HALIFAX (CP)—Mr. and Mrs. Ben Carlin last night ended their second attempt to cross the Atlantic Ocean in an amphibious jeep. They brought their weird-looking craft back to Halifax after losing two auxiliary gas tanks some thirty-five miles offshore. All he wants, says Carlin, is a sturdier tank. Then he'll be on his way again. The idea is to make a round-the-world trip by land and sea with the former Army vehicle.

MORE MEMBERS OF PARLIAMENT

SYDNEY, Australia (CP)—When Australia's Parliament meets after this year's general election it will have nearly twice as many members. The Labor government last year decided that the House of Representatives of 75 members and Senate of 36 were too small for the country of 3,000,000 suare miles and 8,000,000 population. It was decided that there should be 123 representatives and sixty senators.

TWO THOUSAND DIE IN DROUGHT

CAPETOWN (AP)—The Eastern cape of South Africa has burned its powder dry by the worst drought in its history. In some sections no rain has fallen since the last week in May.

Estimates of human dead in the native territories of Ciskei and Transkei run as high as 2000.

The native commissioner's office says that bodies of 12,700 cattle and more than 20,000 sheep and goats dot the once fertile pastures of Ciskei alone.

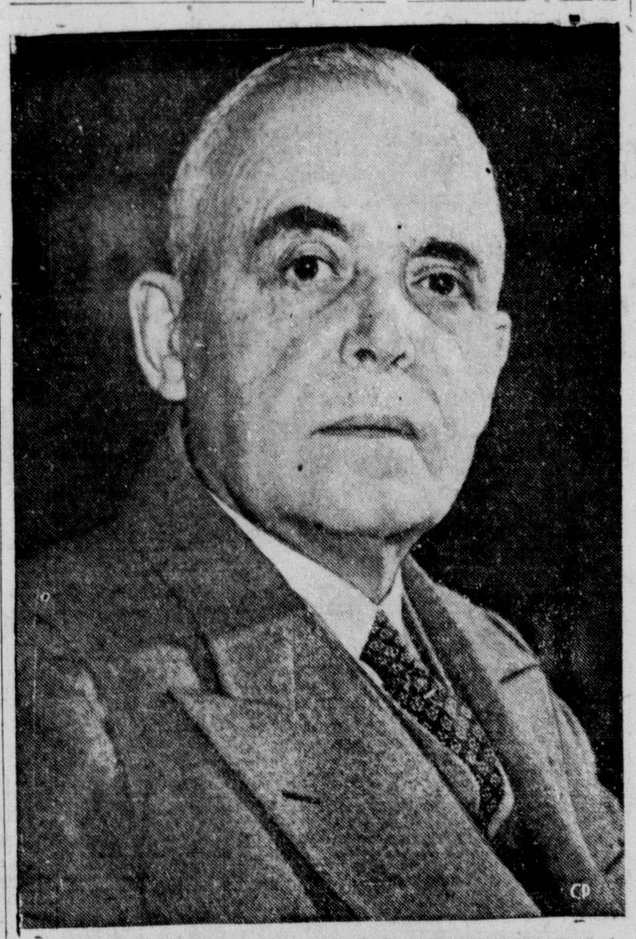

HONORED BY PROFESSION—Rt. Hon. L. S. St. Laurent made honorary life member of Canadian Bar ssociation at annual convention in Banff. It is a rare distinction held by a few members of the profession in Canada. Mr. St. Laurent made it clear he was attending the convention as a barrister and not as Prime Minister.

Flash

"BRASS" TO ALASKA

EDMONTON—General Omar Bradley, chief of joint staff of United States forces, and heads of three services will be here Tuesday on their way to Alaska to inspect defences there. It is a similar journey to that which was recently made to Europe.

MACKENZIE FUNERAL

VANCOUVER—Funeral of the late Senator Ian Mackenzie who died at Banff early yesterday, will take place here Tuesday afternoon from Central Presbyterian Church with Rev. Dr. J. B. Skene officiating. British Columbia and Dominion cabinet ministers and other prominent persons in public affairs will attend.

I.W.A. STRIKE VOTE

VICTORIA—The government strike vote in the dispute between I.W.A. and logging companies will start next week and the result, it is expected, will be known by September 10. Expectation is that strike action will be favored.

NOAH'S ARK NOT FOUND

NEW YORK — An American expedition which ascended Mt. Ararat in Asia Minor in the hope of finding the remains of Noah's Ark has returned down the mountain without success. Another point on the mountain may be ascended. During the years there have been recurrent reports of what was believed to have been the Ark being sighted.

"FLYING BOX CAR" CRASH KILLS TWO

FAIRFIELD, Cal. (AP)—A pilot and his co-pilot were killed last night when they tried to land a crippled C-82 Air Force "flying box car" on a marsh after six others had parachuted to safety. The plane crashed in flames One badly burned body was found about fifty feet from part of the wreckage.

GOOD FIRE DEP'T AT DAWSON CREEK

VICTORIA — The Dawson Creek volunteer fire department has won special mention in a publication of the Fire Marshal of British Columbia "The department is in excellent hands with Floyd Wilson at the helm," the bulletin says Wilson is, incidentally, an ardent radio ham.

FIERCE FIRE IN CHUNGKING

HONG KONG (AP)—A fierce fire destroyed hundreds of huts and rendered thousands homeless in Chungking's slum area last night.

Official Central News Agency reported that Generalissimo Chiang Kai Shek, who is visiting the city, requested cancellation of a Victory parade in celebration of the fourth anniversary of the defeat of Japan because of the disastrous effects of the blaze

Tides

Sunday, September 4, 1949

High	12:04	18.0 feet
	23:44	19.5 feet
Low	5:38	4.4 feet
	17:54	8.4 feet

NO PAPER MONDAY

Monday, being Labor Day and a public holiday, the Daily News will not be published. The next regular issue will appear on Tuesday afternoon.

BASEBALL SUNDAY
Roosevelt Park Grounds
SUNDAY, 2 P.M.
MERCHANTS vs. SAVOY

CROSSING CRASH IS BEING PROBED

NEW LISKEARD, Ont. (AP)—Police are continuing their investigation into the level crossing fatality near here early yesterday when an Ontario Northern railway train plowed into the car containing eight persons. Dead are Hubert Maille, aged 18, Quebec City, driver; Robert Trembly, 17, Val do'r, Quebec, and Gilbert Maille, 13, New Liskeard.

CLEVELAND AIR RACES COMING

CLEVELAND (AP) — Carrier-based jet pilots in the Atlantic and fliers in California watched the starter's flag today for a signal to dash for Cleveland and the twentieth National Air Races. Speed planes at Cleveland are scheduled to take off too on the first day of the three-day event. Altogether about sixty planes, with speeds ranging up to 700 miles per hour, will participate in the races.

TRANSFERRED TO SEATTLE

For the past year general agent here for Canadian Pacific Steamships, D. H. E. Maclean is being transferred to Seattle as wharf freight agent and will leave for the Puget Sound city about the end of September to assume his new duties. He will be accompanied by Mrs. Maclean and two sons. At Seattle Mr. Maclean succeeds the late David Scott who was his immediate predecessor here. Mr. Scott died in Seattle a couple of months ago.

Coming to Prince Rupert to succeed Mr. Maclean is Harry H. Davies, general agent at Juneau where he succeeded Mr. Maclean a year ago. Mr. Davies, veteran purser prior to the Juneau appointment, was bereaved only a few days ago by the death of his wife.

THE WEATHER

(Synopsis)

A wide band of settled water lies along the west coast of the continent from southern Alaska to California. Some cloudiness is still being reported from northern and central sections of the province but gradually clearing skies are expected during the day. All indications are that sunny warm weather will last throughout the holiday weekend.

The warning for fresh northwesterly winds over waters adjacent to Vancouver Island which was issued yesterday will continue in force for today and tomorrow.

(Forecasts)

Port Hardy Area—Clear and warm today and tomorrow. Light northwest winds increasing to northwest (15 mph) in the afternoon. Lows tonight and highs tomorrow—at Port Hardy 52 and 70.

Prince Rupert Area— Cloudy with occasional light rain today. Sunny and a little warmer tomorrow. Light northerly winds. Lows tonight and highs tomorrw—at Massett and Prince Rupert, 55 and 67.

EXAMINE "ORIGINAL" OLD TESTAMENT SCROLLS—Interest has been aroused among Bible scholars throughout the world by the announcement of the discovery of documents claimed to be the original Old Testament scrolls. Fragments of the scrolls found in a cave in Palestine are at present being examined. Dr. Plenderleith, shown here, deputy keeper of the research laboratory at the museum, examined pieces of the scroll, but did not comment on their authority.

South Ireland Enjoys Good Times, Local Man Finds

Revisiting their native country after an absence of twenty-nine years was a most satisfying experience and one that will give them the happiest of memories for the rest of their lives. This is the answer Mr. and Mrs. J. J. Payne have for those who ask them about their recent visit to Ireland. They left Prince Rupert on April 25 and sailed from New York on the Mauretania on May 4. They returned to Prince Rupert on August 29, so that they were away for four months.

They landed at Cobh, southern Ireland and then drove to Dublin. The road from Cobh to Dublin is in perfect condition and always crowded with buses and trucks. The government in southern Ireland controls the freight cars that move by road or railways Industry in southern Ireland is booming.

Dublin is busier than it has ever been before. Clothing is plentiful and cheap. There is no rationing of food, and milk, butter and meat are cheap. The general stores are well supplied and confectionery stores offer every variety and quantity of candy. In northern Ireland rationing of food is the same as in England and candy is rarely seen. Gasoline is readily obtainable in the south while the meagre allotment of three gallons a month in the north has curtailed automobile travel. So much is this the case that horsedrawn vehicles are to be seen everywhere.

Many of the estates formerly the property of the great landowners, and therefore heavily taxed, have been acquired by the government and turned into hotels well staffed and with excellent food and accommodation. On August Bank Holiday Dublin was packed. Nearly every weekend finds hundreds of tourists arriving from northern Ireland or across the Irish Sea from England. They come for the change from their own rationed and rather uninteresting food to the abundance and varied offerings of Ireland. And they are

(Continued on Page 6)

HEADING OFF TROUBLE — Governor Thomas E. Dewey of New York, today ordered 'all available state police' into Peekskill tomorrow to prevent disorders at a Paul Robeson concert scheduled for tomorrow night. Dewey acted while sponsors of the concert mapped court action to try to keep demonstrating veterans away from the scene of the performance. At a scheduled Robeson concert in Peekskill last week hundreds of anti-Communists battled with Communist sympathizers in a fist-swinging melee. Robeson, intercepted by friends, did not appear.

YOUR Help is needed . . . to mend broken lives!

YOUR dollars will aid The Salvation Army in restoring to usefulness the victims of self or circumstance. Again it looks confidently to YOU.

Respond generously to the Appeal of
The Salvation Army

Your generous support is heartily urged by
The Daily News

MEMBER OF CANADIAN PRESS — AUDIT BUREAU OF CIRCULATIONS
CANADIAN DAILY NEWSPAPER ASSOCIATION
An independent daily newspaper devoted to the upbuilding of Prince Rupert and all communities comprising northern and central British Columbia
(Authorized as Second Class Mail, Post Office Department, Ottawa)
Published every afternoon except Sunday by
Prince Rupert Daily News Ltd., 3rd Avenue, Prince Rupert, British Columbia
G. A. HUNTER, Managing Editor. H. G. PERRY, Managing Director.
SUBSCRIPTION RATES
City Carrier, Per Week, 20c; Per Month, 75c; Per Year, $8.00.
By Mail, Per Month, 50c; Per Year, $5.00

Labor Day

LABOR WILL MARCH on Monday—the 55th anniversary of Labor Day as a legall recognized holiday in Canada and the United States.

There may not be much demonstration in Prince Rupert but elsewhere in Canada there'll be speeches and parades with gala floats, picnics and sports. And everybody in Canada will take advantage of the workingman's special holiday to enjoy summer's last "long week-end."

Altogether, organized labor, as an accepted and integral part of society, forms a contrast today with the still-young unions which attended Labor Day's birth.

It was the militant Knights of Labor who, in 1894, lobbied at Washington and Ottawa to achieve governmental recognition of labor's claim to a day it could call its own.

The passing of the legislation in Canada was preceded by sporadic street parades and labor demonstrations—at Toronto in 1885, in Montreal a year later and in Quebec City in 1891. The demand for a labor holiday had become a political issue and the bill was personally piloted through parliament by a Conservative prime minister, Sir John Thompson. Even then Sir John faced strong opposition in his own ranks and in the Senate.

As well, the holiday, in its concept and practice as a distinctly North American celebration, contrasts with Europe's May Day on May 1—an unrecognized holiday flaunted by labor's extreme left wing and often marked by street scenes and conflicts with civil authority.

Canada's Labor Day, instead, has more in common with the parades of craft guilds in medieval England. Their festival, as is ours today, asserted the workingman's claim to an honored position in society and gave him a chance to show his pride in his work.

Much credit for the holiday must go to a Canadian, the late Alexander W. Wright, born in Markham township near Toronto. A colorful figure, Wright was a newspaperman with the Guelph, Ontario, Herald, then secretary of the Canadian Manufacturers' Association, and finally editor of the journal of the U.S. Knights of Labor.

In this last position he was one of the forces behind United States recognition of the holiday. He insisted in Washington that it be held in September and not on May Day, which even in 1894 was being taken over by European radicals. And then he went to Canada as a one-man lobby to persuade the prime minister that Canada should have her own labor holiday.

Today labor is faced with the results of a postwar levelling off in the ranks of industry. The full employment of wartime is no longer.

Though Canada had a relatively quiet summer for strikes, the first half of the year saw a 33 percent greater time loss through strikes and lockouts than the first six months of 1948. Up to June 30 this year there were 63 strikes and lockouts affecting 18,701 workers. Time lost totalled 671,891 working hours.

TEN YEARS AGO

WITH SOLEMN announcements to a tense and trembling world ten years ago today, September 3, 1939, the King and Prime Minister Neville Chamberlain declared Great Britain at war with Germany and thus World War II began.

Six years of bitter conflict ensued with first the surrender of Germany in May, 1945, and along in September the formal capitulation of Japan.

Terrible events happened in those six years and, tragically enough, the past four years of non-fighting have not produced the peace which the world had hoped for.

Yet, on this tenth anniversary, man's hope still casts about valiantly that right and reason may still prevail and that the nations, cold conflict of today notwithstanding, may yet and soon see the light of a better path.

Taking Charge of Naas River Work

On their way from their last posting at Red Deer, Alberta, to Canyon City on the Naas River where they will take charge of Salvation Army work which consists largely of school teaching, Captain Grace Burkett of Medicine Hat and Second Lieutenant Mary Robson of Winnipeg are in the city. Tomorrow night they will sail on the steamer Camosun for the north after taking part in services at the local Citadel tomorrow.

IAN MACKENZIE

ALL THAT is important and vital in the life of the late Senator Ian Alistair Mackenzie fitted in somewhere between the dark poverty of his youth in Scotland and his rise to cabinet rank in an adopted and beloved Canada.

A bachelor until two years ago, six feet, two inches tall, with Scotland forever entrenched upon his tongue, with his legal training almost entirely transmuted into a political career, he became one of the orators of his time in Canada. But his mastery of the high-flown phrase and the purple passage entered upon the national stage in a dying age of rhetoric and it was largely lost upon ears attuned to briefer, harsher things.

Yet when first he entered parliament in 1930, it is recalled that at least one Scot on Parliament Hill left his first Mackenzie speech with a tear in his eye and a word of gratitude on his tongue for the God that had at last brought to the national forum a golden voice from the glens. Even on the hustings—and he made at least one stirring speech in Prince Rupert—he aroused emotions.

A veteran of the First World War, Ian Mackenzie was appointed defence minister by Prime Minister Mackenzie King on the election of the Liberal party in 1935 and in this key position directed Canada's military planning before Hitler issued his challenge to the world in 1939.

Mackenzie completely reorganized the militia and wangled increasing budgets between 1937 and 1939. He organized the first production of modern types of aircraft for the R.C.A.F. He enlarged the navy to six destroyers and four minesweepers, initiated fortification plans on both coasts and practically doubled the size of the air force.

His long years in parliament won him recognition as an expert in its sometimes thorny procedures. For some years he was Mr. King's House leader when the prime minister was absent. In this capacity, he became known for his accommodating manner in courtesy and his sharp tongue in repartee.

REGULAR BAPTIST CHURCH
(Fundamentalist)
629 E. 6th (Near High School)
Phone 369

SUNDAY, SEPT. 4, 1949
12:15 p.m.—Sunday School.
RECOMMENCING
(Every Scholar be on hand to get off to a good start for the Fall).
7:30 p.m.—Gospel Service.
Speaker: G. R. S. Blackaby.
"OUR KING'S ORDERS"
(They are plain and simple—come and hear what they are).
Lord's Supper follows evening service.
Wed., 8 p.m.—Prayer Meeting.
WE BELIEVE AND PREACH THE OLD-TIME GOSPEL

Blames Owners For Poor, Stray Dogs

Usually, it is the nocturnal yowling of the canine population that comes in for condemnation but poor pooch has at least one friend in the person of pioneer citizen Mrs. W. H. Goodsell who called at the Daily News office yesterday afternoon to tell us about starving, ill-kept dogs wandering in her part of town. "It's just a shame to see the poor frightened bony creatures wandering around." she said. "In my opinion their thoughtless owners are to blame."

Services in the Church

DIRECTORY

Services in all churches at 11 a.m. and 7:30 p.m.; Sunday School at 12:15 except as shown.

ANGLICAN CATHEDRAL
4th Ave. W. at Dunsmuir St.
Holy Communion 8:30 a.m.
Sunday School 2:00 p.m.
Canon Basil S. Prockter, B.A., B.D.
Rector: (Blue 738)

FIRST BAPTIST
5th Ave. E. at Young St.
Minister: Rev. Fred Antrobus
(Green 812)

FIRST PRESBYTERIAN
4th Avenue East

FIRST UNITED
636 6th Ave. West
Rev. L. G. Sieber
(Green 613)

FULL GOSPEL TABERNACLE
202 6th Ave. West
Pastor: C. Fawcett
(Green 331)

SALVATION ARMY
Fraser Street
C.O.: Major W. Yurgensen
Directory Class 2:30 p.m.
Sunday School 3:00 p.m.
(Black 269)

ST. PAUL'S LUTHERAN
5th Ave. at McBride St.
Pastor: E. Solland
(Black 610)

ST. PETER'S ANGLICAN
Seal Cove
Archdeacon E. Hodson
Sunday School 11:00 a.m.
Evening Prayer 7:30 p.m.
(Blue 827)

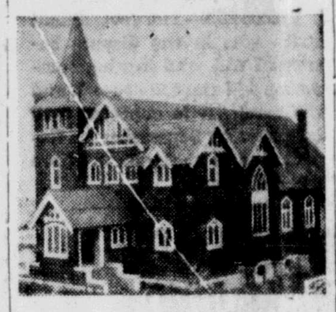

First Presbyterian Church
Director of Music: Mrs. E. J Smith

11 a.m.—Speaker, Mr. Ewald.
No Sunday School and no evening service.

REGULAR BAPTIST CHURCH
(Fundamentalist)
629 6th E., Near High School
Phone 369

Sunday Services suspended for July and August.
Prayer Meeting Wednesdays at 8 p.m. at 514 3rd Avenue.

First United Church
636 Sixth Avenue West
Prince Rupert, B.C.
Rev. Lawrence G. Sieber

11:00 a.m.—Morning Worship.
Sermon: "Christian Service—Hands."
Children's Story: "Measuring Marks."
7:30 p.m.—Evening Worship.
Sermon: "New Occasions Teach New Duties."
You are invited to use these services.

The Salvation Army Citadel
Major and Mrs. Yurgensen

Saturday—Musical Meeting, 8 p.m.
Holiness Meeting, 11 a.m.
Directory, 2:30 p.m.
Sunday School, 3 p.m.
Salvation Meeting, 7:30.
Lieut. Mary Robson of Winnipeg and Captain Grace Burkett of Medicine Hat are the special speakers.
You are cordially invited.
Congress Meetings, Sept. 17 and 18 will be conducted by Field Secretary Colonel G. Best.

SATURDAY SERMON

(Pastor C. Fawcett, Full Gospel Tabernacle)

THE NEW BIRTH

In John's Gospel the third chapter we find these words: "Jesus answered and said unto him, Verily, Verily, I say unto thee, except a man be born again, he cannot see the kingdom of God. Nicodemus saith unto him, How can a man be born when he is old? Can he enter the second time into his mother's womb, and be born? Jesus answered: "Verily, I say unto thee, Except a man be born of water and of the Spirit, he cannot enter the kingdom of God."

These scriptures state clearly the necessity of a New Birth. It is a universal need for in Rom. 3:23 it says: "All have sinned and come short of the glory of God." You are a free will moral agent and may do as you please but, if you would make heaven your eternal home, "Ye Must Be Born Again."

WHAT THE NEW BIRTH IS NOT

It is not reformation — not turning over a new leaf; not giving up some sins. Reformation will make you a respectable citizen of your country but not a citizen of Heaven. Reformation never brings about the New Birth, but the New Birth does bring about Reformation.

It is not church membership. Many churches are accepting sinners into church membership Joining a church does not make one a Christian. Christians are not made. They are born again of the Spirit of God. The church is not our Saviour. Christ Jesus is our Saviour. "He that hath the Son hath everlasting life."

It is not partaking of the Communion, nor is it infant or adult baptism. The Apostle Paul, in speaking to the Corinthian church, very forcibly told them that partaking of the sacred bread and drinking of the cup unworthily was a very serious offense in the sight of God. (1 Corinthians 11:27-32.) And Jesus said concerning baptism, "He that believeth and is baptised shall be saved." One must believe first, how can an infant believe? What right has a person who does not believe in Christ as his Saviour to be baptised.

WHAT IS THE NEW BIRTH

It is a new creation, with an impartation of the divine nature Therefore if any man be in Christ, he is a new creature. Old things are passed away. Behold, all things are become new. New Birth is a spiritual birth. It is an absolute change. The desires for the old sinful habits, pleasures, ambitions, customs and life will be replaced by entirely new ones, heavenly and holy so that you will indeed walk in newness of life.

WHY IS IT NECESSAY?

The sinfulness of man's nature makes the New Birth necessary. The Eden story is reenacted in every human life. We have all sinned and come short of the Glory of God. The understanding of man is darkened. The heart is at enmity with God. The will is perverse and the affections are earthly. God's holiness necessitates a new birth for, without holiness, no man shall see God. Since we are sinful by nature and practise. There must be a new birth.

MAN'S SIDE

How is One Born Again? Repentance is demanded. "God commanded men everywhere to repent." Bible repentance is more than sorrow and confession of sin. True repentance is turning from sin to God. Many are confessing their sins on Sunday and turning back to them on Monday This is not repentance. (Isaiah 55:7) "Let the wicked Forsake his way, and the unrighteous man his thoughts: and let him return unto the Lord, and He will have mercy upon him; and to our God, for He will abundantly pardon. "Take God at His word, (Romans 10: 9-10).

GOD'S SIDE

God has provided the remedy for your sin in the sacrifice of His Son. The Holy Spirit has convicted you of your sin and the need of Christ. God's love gift to the sinner is not a creed, not a church, but His Son. Receive and believe and God will do His supernatural work in your life as He has done in the lives of thousands of others.

What are the Results of the New Birth? Christlikeness. (11 Corinthians 5:17) "Therefore if any man be in Christ, he is a new creature. Old things are passed away. Behold all things are becmoe new." And when life is over on this earth we will have everlasting life throughout the endless ages of eternity Who would not be a Christian?

MAKE SCHOOL ZONES SAFER

In pursuance of the campaign for better methods to prevent traffic accidents, particularly in the vicinity of the schools, Sergeant L. A. N. Potterton of the city police will take up with the principals of the schools concerned, the matter of erecting eye-catching safety signs.

The plan calls for the provision of signs on standards with heavy bases and from the cross-piece of each would be suspended a life-sized figure of a boy or girl. These signs would be put out each morning before school and taken in again at the end of the school safety period.

It is hoped that it will be possible to have the principals make arrangements to have monitors to look after the placing of the signs each day.

The signs are now being made with the sanction of the police committee of the City Council.

Ray Reflects . . . and Remi

A pop-corn bag that doesn't rustle comes as a blessing to the under-his-breath cursing movie patron. It's entirely noiseless. To have to listen to the slow crackling of stiff paper, as the screen plot unfolds, can come near to spoiling the show. Salute the inventor. He thought up something fine. May he make a million!

It's 39 years since incorporation and, through all those changing times, Labor in Prince Rupert can point to a worthy record. It's been a history, distinguished by fairness, common sense and an appreciation of community progress.

Twenty million Germans listened to the voice of Adolph Hitler late last month. This was the dramatizing by an America radio station of the German-Russian non - aggression pact ten years ago, on which occasion, the Nazi chieftain rasped away about "the uneasy peace" and how much he felt "personally attracted" by Stalin.

Alaskans are naturally wondering why acreage for homesteading is being withdrawn from those who journey north on their own, while at the same time special inducements are given others, in an endeavor to stimulate settlement. In other words the Department of the Interior favor "selected groups" rather than those who are capable, are prepared to accomplish something themselves and object to being coaxed or pampered. Some years ago, Canada first heard of what was called "assisted immigration" and did not like it, for there was a suspicion that such settlers would have to be "assisted" for the rest of their lives And subsequent observation has pretty well established the truth of it.

The congregation of Guelph, Ont. Baptist Church has split into two factions. Half want their pastor, Rev. Thomas Guthrie, to resign. The others do not. The pastor, though married, admits he is in love with Mrs. Robert Stitt, slim brunette, and member of his congregation. He has confessed his sin and found comfort in the 31st Psalm Such cases are fairly rare in Canada, but they have happened before. Prince Rupert should know that.

Harvesters are but not in their day conditions are they were half when the east was fellows with an but did not have for a song, they wheat fields and was in, took a looked around. some of the west ers and outstand found themselves.

The Hopeless need YOUR help!
YOUR dollars will enable The Salvation Army to revive the erring and unfortunate and set them on paths of usefulness and self respect.
Respond generously to the
Salvation Army
RED SHIELD APPEAL
This space donated by
Wallace's Department Store
Rupert Peoples Store
Rupert Mens and Boys Store

Septem
Clearan
SAL
STILL
Prices
Buy N
MEN'S DRESS SO
$1.00—NOW
MEN'S WORK SO
75c—NOW
MEN'S DRESS
SHIRTS—to $5.00
NOW
MEN'S DRESS
DRESS PANTS—
choose from—
NOW
MEN'S WORK P
made, good fit, all
NOW
MEN'S GABARDI
all-wool, reg. $47
NOW
MEN'S JACKETS
plaids, full-length
pockets. lined. Re
NOW
MEN'S JACKETS
wool, full length
silk lined, best fi
Reg. $13.50
BLANKETS—pure
sizes. Reg. $14—
SUIT CASES, T
selection at real
BOYS' DRESS
SHIRTS from
BOYS' PANTS fo
Dress. Cottons
from
BOYS' STOCKIN
ection. From
CHILDREN'S SO
From
CHILDREN'S WA
SELLIN
LADIES' STOCKIN
SOCKEES from
B.C.CLOTHI
3rd Ave
Since
SAVO
HO
W. L. WOO
PHONE 37
FRASER S
PRINCE R
JOHN
BULG
OPTOMET
John Bulge
Third Ave

UMPIRES CAN BE WRONG . . .
BUT NOT YOU
If your decision means a dinner date with your wife at the
CIVIC CENTRE DINING ROOM
For Reservations and Chicken in The Rough Phone Red 705

Set for School
Come see our School Supplies . . . everything you'll need this year.
Exercise Books Scribblers
Pens and Pencils
Ink Crayons Rulers
Erasers
Poster Paints and Water Colors
THE VARIETY STORE
Where Your Dimes are Little Dollars
518 3rd Ave. W. Phone Red 400

Rexall DRUGS
ORME
DRUG
PRESCRIPTION CHEMIST
STORE HOURS—WEEK DAYS, 9 A.M. TO
SUNDAYS AND HOLIDAYS—12 NOON TO
7 P.M. TO 9 P.M.
Daily car delivery service from 9 a.m. till 6 p.m.
Emergency bicycle from 7 p.m. till and Sunday

[...]DER COAL NOW!

Our Stock of Famous

McLEOD RIVER COAL

Is Complete

LUMP — EGG — NUT

STOKER

[...]pert & McCaffery

LIMITED

PHONE 116

[CL]ASSIFIED

[...]tising is payable in advance. Please refrain from [cl]assifieds, 2c per word per insertion, minimum [Bir]th Notices 50c, Cards of Thanks, Death Notices, Marriage and Engagement Announcements: $2. [S]PECIAL DISPLAY, DOUBLE PRICE

[...]NT NOTICE

[...] Henry Reid of [...] announce the [...] their daughter [...] to Leo Bennard [...]nce Rupert. The [...]e place Sept. 24, [...]St. John's Angli[...] Essington. Rev. [...] the Northern [...]ate. (207)

[...] BOARD

BOARD for two [...]aring, and one [...]lue 639. (tf)

[...] WANTED

[...] patented au[...] [...]ng of fire dan[...] from sound [...]tric wiring. In[...] [...]sts a lifetime. [...]troduced with [...]omatic tire in[...] [...]e Fire Exting[...] [...]ractive sales [...] Palcoseel Co. [...] Cornwall, Ont. (H)

[...]SALE

[...]9 Chev. Coupe [...]tion with radio [...]xt 6 months in[...] [...]e 440, 8 to 5:30. (207)

[...]t. Cabin Cruiser [...], $250.00. Black (207)

McClary kitchen [...] heater. Phone (210)

[1]947 motorcycle, [...]sh. Phone 648. (207)

[...] Duplex revenue [...]d Ave. in good [...] showing good [...]vestment. Apply [...]ador Ltd. (207)

[...] Used lumber — [...]all 629 6th Ave. (tf)

[...]w & Used Furn[...] [...]re and office [...] New coal and [...] ranges, electric [...] electric press [...] Diston hand [...]ing jacks, heavy [...] paper, slightly [...]d boys' bicycles, [...]riters, guitars, [...] battleship lino[...] [...]rything at the [...] B. C. Furniture

[...]NOWN NAMES [...]eeder Shovels, [...]lines; Adams [...] Littleford Bros. [...]d Maintenance [...]wen Clamshell [...]Rock Grapples; [...]oncrete Mixers; [...] Trucks; Nelson [...]s for Stockpile [...]eval; Rice Port[...] [...]al Pumps; Na[...] [...]e Scrapers and [...]ional All Steel [...]oists; National [...]mills; National [...] and Conveyors. [...]tion from Na[...] [...]ery Co. Ltd., [...] C. (tf)

[...] Trolling boat [...]ored at Fisher[...] [...] Phone Blue 621. (208)

[...]hen sink, white [...]n cabinet. Red (211)

[T]wo-burner elec[...] [...]h oven. New. [...]83 after 6. (211)

[...] Buick Sedan, [...]ition, $1300.00; [...]an, 18,000 miles, [...] 1935 Master [...] heater, $625.00; [...]an, $850.00; 1926 [...]275.00.— Apply [...] Station. (208)

[...]ft. Carvel-built [...] with rudder [...]pellor $150.00. (209)

[...]eap, oil range. [...] 277 or apply [...]nit Apt. (tf)

[...] Cheap for cash [...]nd chair suite in [...]ndition. Phone [...]04 5th Ave. W. (209)

[...] Used shingles, [...] $1.00 per bun[...] [...]" drop siding, [...]0 per thousand; [...]non and 1" x 6" [...]00 per thousand. (215)

[...]D COLLEGES

[...]SERVICE [...]ATIONS [...] for Fall and [...]minations. Write [...] 301 Enderton [...]eg. Man. (h)

LOST

LOST—Keys on ring. Leave at Post Office or Mac's Shoe Hospital. (207)

LOST — Sunday, McClymont Park, Ronson lighter engraved R. A. Reward, return to Daily News Office. (207)

WANTED

WANTED—Young couple want furnished house, shack or apartment. Red 852. (207)

WANTED—Car batteries metals. Good prices paid. See B. C. Furniture Co. Black 324. (tf)

WANTED— Piano, reasonably priced. Phone Red 685. (207)

WANTED TO RENT— Sleeping room by working girl. Apply Box 572, Daily News Office. (206)

WANTED — Janitor - Engineer Apply in person to G. P. Tinker Co. Ltd., Besner Block. (tf)

WANTED TO RENT—Furnished 2 or 3-roomed suite or house. Apply Box 573, Daily News. (212)

SWAP

WILL TRADE for light car, 12-acre homesite, 3 minutes from school, stores Value $600. Apply 229 1st Ave East. (208)

SITUATIONS WANTED

SITUATION WANTED—Female. Photography, Dark room operator. 3 years experience. Used to meeting public. Apply Box 574, Daily News. (208)

HELP WANTED

BOYS AND GIRLS—Opportunity for earning, after school hours by delivering Daily News routes. Honest, reliable boys and girls apply at Daily News office. (tf)

WANTED— Men to help tear down and load Crescent Shows. Apply to Vince Willoughby, Crescent Shows, Prince Rupert, after 7 p.m. Monday, Sept. 5th. (1t)

WANTED— Meat cutter. Apply Kaien Co-op. (tf)

HELP WANTED—Man for lubrication work, preferably single. Bob Parker Ltd. (tf)

HELP WANTED— Experienced cook wanted, also waitress for Heggie's Cafe, Smithers, B.C. (209)

FOR RENT

FOR RENT — Housekeeping room 221 5th East. (212)

REAL ESTATE

G. P. TINKER & CO. LTD. offer the following:

5 room house 7th Ave West — Cash or terms. Immediate occupancy.

5 room house on two lots with garden, greenhouse, harbor view.

Duplex on 5th Ave. West, containing two 5-room self contained suites. Can arrange occupancy for owner. Good investment opportunity.

Choice lot in Section 2, also several lots on 6th Ave., close to McBride. (tf)

FOR SALE—By owner. Country General Store and Post Office good turnover and modern living quarters attached, 10 miles from city centre on main highway. Enquiries invited. Reply Glen Lake P.O., Vancouver Island, B. C. (H)

FOR SALE—7 room house, Summit Ave. Fully modern. Hot air furnace. Concrete foundation. Terms

FOR SALE— Fully furnished 7 room house close in.

FOR SALE—5 room house on two lots. $3,000.00 cash.

— Prince Rupert Realty Co. (109)

SEE this six-room Wartime; near Conrad School—corner lot — nicely decorated. We also have two four-room types at $2,500.00 each. Terms available. See Armstrong Agencies, 307 3rd Ave. West, or phone 342 (212)

FOR SALE—On Fraser Street, two storey building, furnished, with rental income and four roomed apartment for immediate occupancy Full price $2,200. R E. Mortimer, 324 2nd Ave. (212)

FOR SALE—Bayview Hotel as rooming house, 36 rooms steam heated. Phone Red 320, P.O. Box 121, Prince Rupert, B. C. (212)

SOCIAL and PERSONAL

● Gordon & Anderson sell Lifetime Aluminum Ware. (207)

Mrs, L. Deerken arrived in the city on the Couitlam yesterday from Vancouver.

● There will be no Sunday delivery as we are short of milk. Valentin Dairy. Phone 657. (1t)

Mrs. Reid was an arrival on the Coquitlam yesterday from Vancouver.

● Prince Rupert Florists wish to announce that their store will be closed from August 24th to Sept. 13th inclusive.

Mrs. Ternovoy and children returned to the city on the Coquitlam yesterday from a trip to Vancouver.

● Regular meeting Chapter 211 Women of the Moose, Wednesday, Sept. 7. (209)

W. B. Milner, president of the Polaris-Taku Mining Co., was a northboud passenger from Vancouver on the Princess Norah yesterday.

Passengers for Prnce Rupert from Vancouver on board the Princess Norah yesterday included Miss E Dawson, Miss T. Kadonaga

Miss E. Ball, a member of the staff of Booth Memorial High School, returned to the city on the Coquitlam yesterday after spending vacation in the south.

Don Chell, son of School Inspetor and Mrs. Chell, returned to the city on the Princess Norah yesterday from Ocean Falls where he had taken summer employment following his graduation from the University of British Columbia.

Mrs. V. Green, hostess on the Princess Norah, disembarked from the ship yesterday when it arrived from the south and took the Canadian Pacific Airways plane to return to Victoria where her son had died unexpectedly.

● Cash for old gold. Bulger's

Mrs Frank St. Amour returned on the Coquitlam yesterday from a trip to Vancouver.

P. Stewart of Ocean Falls was a passenger arriving on the Princess Norah yesterday.

Miss R. Moore was a passenger from Ocean Falls to Prince Rupert on the Princess Norah yesterday.

Miss A. Rogers, who is joining the teaching staff of the Prince Rupert schools ,arrived aboard the Princess Norah yesterday.

Richard Large, son of Dr. and Mrs. R. G. Large, returned to the city on the Coquitlam yesterday following a holiday spent in the south.

Miss Glenna Moore of the Local Union Steamships office is making the round trip to Masett today abord the steamer Coquitlam. Leaving last night she will return tomorrow morning.

Among the passengers returning to Prince Rupert on the Coquitlam yesterday were Mrs. G. Clark, Mrs. R. Haugland, Mrs. J. Johnson and daughter, Mr. and Mrs. W J. Martin and Mrs. H. Stewart.

Miss L. Monckton, who taught in the native school at Kitselas last year, arrived in the city on the Coquitlam yesterday afternoon from Victoria, where she spent the summer vacation at her home, and left today for Metlakatla where she will take up similar duties during the coming year.

Miss Ellen Kinnaird, social worker with the local Provincial Social Welfare Branch for the past three years, is leaving this week-end for her home in Vancouver preparatory to returning to the University of British Columbia to take her Masters Degree She will be on leave of absence during the coming school year. Miss Frances Chaplin, a recent graduate of Social Work from U.B.C., is taking Miss Kinnaird's place and is already here.

The August meeting of the publicity committee of the Women of the Moose was held at the home of Mrs. George Howe when plans were made for the Chapter Night later this month. Publicity for the forthcoming bazaar was also discussed. Those present were Mrs. A. S. Hamilton, chairman; Mrs. O. Tweed, Mrs. T. Glenn, Mrs. J. R. Carr, Mrs. C Matson and Mrs. G. Howe

PERSONAL

IF YOU WISH to buy or sell a boat or engine: We list in DETAIL. We advertise EXTENSIVELY. We furnish full INFORMATION. We arrange APPOINTMENTS. We do all the above for a small monthly listing fee to the owner. No Commissions—You buy or sell Direct. You save Time—You save Money.—Boat & Engine Listing Ltd., In the "Heart of the Boat District." 1923 West Georgia St., Vancouver, B. C. (H)

PERSONAL—Hygienic Products Best Service, high quality, low prices. Send for our free catalogue. I. X. L. Specialties, G.P.O. Box 57, Toronto, Ont. (213)

PERSONAL—Will do dressmaking and alterations. Phone Black 990. (208)

UNWANTED HAIR—Permanently eradicated with Saca-Pelo. The most remarkable discovery of the age. Saca-Pelo is guaranteed to kill the roots of any hair and contains no drugs or chemicals. Lor-Beer Lab, 679 Granville, Vancouver, B C. (H)

TENDERS

SEALED TENDERS marked "Tender for Car" will be received by the undersigned up to noon Friday, September 9th, for the purchase of 1941 Ford, five passenger Coupe, as is, where is. Car may be seen at the City Garage between the hours 9 a.m. to 4 p.m. Mondays through Fridays. The highest or any tender will not necessarily be accepted.

H. D. THAIN, City Clerk. (209)

SEALED TENDERS marked "Tender for Fire Hall Roof" will be received by the undersigned up to noon, September 8th, for repairs to Fire Hall roof. Specifications may be obtained from the office of the City Engineer. The lowest or any tender will not necessarily be accepted.

H. D. THAIN, City Clerk. (209)

MASONIC GRAND LODGE OFF HERE

Although the Masonic Grand Lodge of British Columbia, meeting in annual session in Vancouver during the past summer, accepted an invitation to hold the 1950 annual communication in Prince Rupert, the plan has been changed and the communication will be held, instead, in New Westminster. The committee on arrangements made the change because it was found impossible to obtain suitable transportation or accommodation for delegates here.

Miss Moret, who formerly taught at Port Edward, arrived in Prince Rupert on the Coquitlam and continued on the same boat to Port Clements where she will take charge of the school.

FARM AND ORCHARD

5.74 Acres

HOUSE FULLY MODERN WATER FROM MUNICIPAL MAIN

FOR QUICK SALE

$3,000.00 Cash

E. T. KENNEY LIMITED

TERRACE, B.C.

(223)

DUTCH GIRL IS CHARMING BRIDE

Miss Rudi Walstra and Frank Comadina United at Church Of Annunciation

The sanctuary of the Church of the Annunciation was the scene of an interesting marriage at 7 o'clock last evening when a wartime romance culminated with the exchanging of nuptial vows between Miss Rudi Walstra, daughter of Mr. and Mrs. A. Walstra of historic Utrecht, Holland, and Frank V. Comadina, pioneer Prince Rupert boy, overseas veteran of World War II and son of the late Mr. and Mrs. Comadina of Prince Rnpert.

In the floral setting which featured two luarge baskets of assorted flowers Most Rev. Anthony Jordan O.M.I., Vicar-Apostolic of Prince Rupert, performed the ceremony.

Numerous friends of the contracting couple comprised the congregation which witnessed the ceremony.

The bride was charming in dark biege suit with green accessories and green hat. She carried a colonial bouquet of cream Van Fleet roses.

Mrs. Agnes Pierce, sister of the groom, was matron of honor, was striking in her dark grey suit and grey hat with colonial bouquet of pink carnations.

Groomsman was T. Mulhern.

Following the ceremony a reception was held in the Broadsailed on the steamer Coquitlam way Cafe after which the couple to spend a honey moon at Limberlost Lodge. On their return to Prince Rupert they will reside at 608 Fourth Avenue East.

The groom is in the service of the B. C. Packers Ltd. here. The bride recently arrived here from Holland.

HOTEL ARRIVALS

Prince Rupert

Mr. and Mrs. J. McDougall and family, Dawson Creek; H. J. Brown, Port Simpson; R. Campbell, Vancouver; G. A. McKenzie, Prince Rupert; Mr. and Mrs. E. Wise, North Vancouver; Miss L. S. Monkton, Victoria; Miss A. Rogers, Miss D. Robertson, Vancouver, Miss J. M. Trotter, New Westminster.

UNLICENSED ARMS RESULT IN FINES

For carrying firearms without licences, Percy Welter, Melvin Thompson, Howard Lavigne and Vernon Ciccone were each fined $10 and costs by Magistrate W. D. Vance in city police court. For condoning the carrying of firearms by a juvenile, William Dunn was similarly fined. In provincial police court Stipendiary Magistrate H. F. Glassey fined Barney Brophy of Salvus $10 and costs for carrying firearms without a licence.

STEAMSHIP

PRINCE RUPERT

SAILS FOR

VANCOUVER

AND INTERMEDIATE PORTS

EACH THURSDAY

at 11:15 p.m.

For KETCHIKAN

WEDNESDAY MIDNIGHT

For Reservations Write or Call

CITY OR DEPOT OFFICE

PRINCE RUPERT, B.C.

Canadian National

SAVE WORK! TIME!! MONEY!!!

. . . with the

THOR Automagic Gladiron

Only $129.50

Northern B.C. Power Co. Ltd.

PHONE 210 PRINCE RUPERT — BESNER BLOCK STEWART, B.C.

LAST CALL ON OUR

CLOSING OUT SALE

ASTORIA AND SCOTT-McHALE SHOES

WATTS & NICKERSON The Men's Shop

MARKETS

Fresh Fruit	
Cherries, lb	.34
Cherries, crate	6.45
Grapes, lb	.32
Apricots, 2 lb.	.39
Bananas, lb.	.25
Apples, cooking, lb.	.14
Lemons, large Cal., doz	.55
Graepefruit, Calif., 3 for	.25
Oranges (Navel)	.28-.57
Dates, 2 lb.	.49
Canteloupe, 27's	.38
Peach Plums, 2 lb.	.39
Pears, Bartlett, lb.	.23
Vegetables	
Celery, lb.	.15
Rhubarb, 2 lb.	.15
Beets, bunch	.15
Parsley, bunch	.15
Turnips, lb.	.07
Spinach 2 lb.	.27
Radishes, bunch	.08
Green Onions, 3 bunches	.20
Mushrooms, lb.	.85
Head Lettuce	.10
Cooking Onions, 3 lbs.	.29
Corn on Cob, 4 for	.47
Cabbage, lb.	.07
Tomatoes, No. 1 lb.	.27
New Potatoes, 10 lb.	.59
Green Peppers, lb.	.42
Cucumbers, each	.10
Vegetable Marrow, each	.15
Squash, lb.	.15
Canned Vegetables	
Dill Pickles, gal.	1.79
Cut Green Beans, fcy.	.20
No. 5 Peas, fancy	.19
Mixed Vegetbales	.22
Diced Beets, per tin	.14
Wax Beans, choice	.19
Mixed Peas and Carrots	.19
Pumpkin, 2 for	.25
Baked eBans, 20-oz. tin	.22
Baked eBans, 15-oz. tin, ea.	.21
Tomatoes, 28-oz.	.23
Fresh Milk	
Quart	.22
Pint	.12
Cream, ½ pint	.28
Eggs	
Large, cartoned, doz.	.81
Medium	.70
Butter	
First Grade, lb.	.64
Margarine, lb	.37
Milk	
Evaporated Milk, 16-oz. tins, 2 for	.33
Case	7.75
Cheese	
Canadian Cheese, lb.	.50
Flour	
Pastry Flour, 7 lbs.	.57
Flour, 49's, No. 1 hard wheat	3.65
Flour, 24's	1.95
Tea and Coffee	
Coffee, lb.	.66
DeLuxe quality, lb.	1.14

Juices	
Tomatoes, 20-oz. ea	.15
28-oz.	.34
gallon	.59
Apple, 20-oz. tin, 2 for	.29
48-oz.	.34
Canned Fruits	
Pineapple, crushed	.34
Pieces, 20-oz.	.37
Apricots, 20-oz.	.33
Cherries, fancy, 20-oz.	.30
Loganberries, 20-oz	.37
Peaches, choice	.30
Lard	
Pure, lb.	.24
Shortening	.32
Soap	
Soap, face, bar	.10
Laundry, cake 2 for	.25
Soap Powders, large	.39
Glace Fruit	
Cherries, ½ lb. pkt.	.35
Coconut, lb.	.50
Almond Paste, lb.	.39
Fruit Cake Mix, lb.	.39
Dates, fancy, 1 lb. pkt.	.34
Seedless Raisins, 2 lbs.	.35
Seeded Raisins, 1 lb.	.21
Shelled Walnuts, ½ lb.	.47
Shelled Almonds, 6 oz..	.39
Shelled Brazils, ½ lb.	.45
Jams—Pure	
Strawberry, 24-oz.	.48
Raspberry, 24-oz.	.39
Blackberry, 4-lb.	.77
Cherry, 24-oz.	.54
Peach, 4 lb.	.83
Apricot, 4-lb.	.79
Soups	
Canned Soups 13 to	.20
Meats	
Chicken, lb.	.75
Ham, boned and rolled, lb	.90
Ham, reg. lb.	.72
Balogna, lb.	.49
Weiners, lb.	.50
Garlic Sausage, lb.	.50
Bacon, pkg., ½ lb.	.47
Bacon, side, piece	.90
Cottage Roll, lb.	.75
Liver Sausage, lb.	.50
Spare Ribs, lb.	.55
Fresh Pork Ham, lb.	.70
Pork Chops, lb.	.75
Pork Sausage, lb.	.55
Steak, T-Bone lb.	.85
Steak, round, lb.	.75
Pork Tenderloin, lb.	1.05

It Pays to Advertise! Advertise in the Daily News.

ANNOUNCEMENTS

Advertisements in this column will be charged for a full month at 25c per word

Lutheran tea Sept. 10.

United Church Supper, September 22. Tickets now available.

Loyal Order of Moose Men's and Women's Annual Bazaar and Dance September 29th and 30th. Moose Temple on the 29th, Civic Centre on the 30th. Dance and drawing for prizes at Civic Centre.

Catholic Bazaar October 5 and 6.

Sonja Ladies Bazaar, Oct. 28.

Rebekah Bazaar, Oct. 26.

St Peter's W. A. Fall Bazaar, Nov. 3.

Legion Auxiliary Bazaar, November 9.

Presbyterian Fall Bazaar, Nov. 17.

I.O.D.E. Chapter's Fall Bazaar, Nov. 24

St. Andrew's Cathedral Fall Bazaar, Nov. 26. Saturday.

Orange Ladies Sale, Dec. 7.

SUPPORT the RED SHIELD APPEAL

THE SALVATION ARMY

for necessary funds

This space donated by

Three Sisters Coffee Shop

SHRINE CLUB'S CARNIVAL

Crescent Shows

NOW ON UNTIL SEPTEMBER 5

First Avenue Between Sixth and Seventh Streets

9 — BONA FIDE FEATURES — 9

Venetian Blinds . .

Steel, Aluminum or Wood Slats in a wide assortment of lovely colors with matching or contrasting tapes

Drop in and see our samples, or phone, and our estimator will call and measure your windows and advise you the installed price.

Gordon's HARDWARE

McBride Street — WE DELIVER — Phone 311

Wallace Pharmacy

HOURS

Weekdays .... 9 a.m. to 9 p.m.

Sundays .... 12 Noon to 2 p.m.

7 p.m. to 9 p.m.

SIXTH STREET and THIRD AVENUE

PHONE 79

PRINCE RUPERT DRY DOCK AND SHIPYARD

SHIPBUILDERS AND ENGINEERS

Iron and Brass Castings

Electric and Acetylene Welding

SPECIALISTS ON SAWMILL and MINING MACHINERY

Glidden Paints

FOR ALL PURPOSES

BLUE 846

• SAANICH •

PLUMBING AND HEATING

Moving, Packing, Crating Shipping and General Cartage and Storage

For Complete, Reliable and Efficient Service, call

Lindsay's Cartage & Storage Limited

Cor. 2nd and Park Avenues

Established 1910

Phones 60 and 68

CHIROPRACTOR

John F. L. Hughes, D.C., Ph.C

21-22 Besner Block

Phone BLUE 442 for Appointment

HOURS

10:30 a.m. to 12:30 p.m. and 2 to 5 p.m.

EVENINGS

Monday and Friday, 7:30 p.m. for those unable to come during the day. RECEPTIONIST in attendance afternoons.

Steamship Movements

For Vancouver
Tuesday—ss. Camosun, 1:30 p.m.
Thursday—ss. Prince Rupert 11:15 p.m.
Friday—ss. Catala, 5 p.m

From Vancouver
Sunday—ss. Camosun, 11 p.m.
Wednesday—ss Prince Rupert 10 a.m.

For Alice Arm and Stewart
Sunday—ss. Camosun, 11 p.m.

From Alice Arm and Stewart
Tuesday—ss. Camosun, a.m.

From Ocean Falls
Wednesday—ss. Prince Rupert 10 a.m.

For Ocean Falls
Thursday—ss. Prince Rupert 11:15 p.m.

For Alaska
Wednesday—ss. Prince Rupert midnight.

From Alaska
Thursday—ss. Prince Rupert.

SUNDAY
JUNIOR BASEBALL
BRAVES vs. CARDINALS
7 P.M.

A Faulty Furnace Can Make Your Fuel Bills Soar . . .
LET US OVERHAUL YOUR FURNACE NOW
SO YOU'LL BE READY WHEN THE SOUTHEASTERS ROAR!
Thom Sheet Metal
LIMITED
Agents for "Iron Fireman"
253 First Ave. Black 887

BING CROSBY IS AT JASPER

Screen Star Among Hundreds of Entrants for Totem Golf

JASPER PARK—"Bing's here." This was the news that spread like wildfire around the Lodge when a big blue convertible rolled up to the front door and out stepped a quiet spoken man, known the world over for his radio and screen work. Chewing the inevitable wad of gum and whistling like a school kid, Bing Crosby walked into the Lodge and registered. With him was George Coleman, jr., a former amateur champion of Oklahoma. Both will compete in the twentieth annual Totem Pole tourney which commences Monday.

The advance guard of competitors arrived yesterday and, with the golfers' special which will arrive from the coast on Sunday morning early, the full list will be completed. The difficulty Arthur M. Kirk, chairman of the tournament committee, has had this year was to keep the competitors' list to 180, a necessity caused by the limited hours of daylight at this time of year in the mountains. More than 400 applied for places.

Many good practice rounds have been reported over the course which is in perfect condition.

This morning Bing Crosby and George Coleman took a breeze over a few holes to get the kinks out of their muscles for a game with Bill Brinkworth, greenskeeper, and Leroy Goldsworthy, professional, later this afternoon.

Advertise in the Daily News!
You saw it in the News!

If your subscription is in arrears and you do not receive your paper, please do not blame the publisher, the news boy or the post office. Just do a little straight talking to yourself. Co-operation of subscribers in this regard would be appreciated. It would save a lot of trouble and everybody would be happier. Subscriptions are payable in advance.

LOGGERS FACE UNEMPLOYMENT — Loggers and sawmill workers around Fort William, Ont., are threatened with unemployment. Lumber companies say they will lay off up to 1,000 men this fall, because, they say, timber concessions are granted to the pulp and paper companies and not enough timber lands are left for the logging companies.

Harlem Globe Trotters Coming Back To Rupert

Famed colored basketball team from Chicago, Harlem Globe Trotters may be seen in Prince Rupert again on Saturday, October 1, it was revealed today by Don Forward, Civic Centre manager, who is now in negotiation with Abe Saperstein, owner of the celebrated athletic aggregation which stood the Prince Rupert fans up during appearances here in January of this year.

Saperstein notified Forward that negotiations were nearing the cloing point whereby the Globe Trotters would make a trip to the Philippines moving by way of Alaska in which case it might be possible to play games here on October 1.

Saperstein describes his "Trotters" this season as "the best team in history."

Advertise in the Daily News!

SCHEDULE BASEBALL

Sept. 4—Merchants vs. Savoy
Sept. 6—Commercials vs. Merchants.

(Postponed Games)
Sept. 8—Merchants vs. Commercials.
Sept. 11—Savoy vs. Commercials.
Sept. 13— Commercials vs Savoy.

LAND REGISTRY ACT

In the matter of all minerals, precious and base, save coal and petroleum under Lot 1991, known as "Red Jacket" Mineral Claim, Lot 1992, known as "Red Wing" Mineral Claim and Lot 1993, known as "Red Fraction" Mineral Claim, all in Cassiar District.

WHEREAS proof of loss of Certificate of Title No. 900-R to the abovementioned minerals, issued in the name fo Gideon Bower, has been filed in this office, NOTICE IS HEREBY GIVEN that I shall at the expiration of one month from the date of the first publication hereof issue a Provisional Certificate of Title in lieu of the said Certificate, unless in the meantime valid objection be made to me in writing.

DATED at the Land Registry Office, Prince Rupert, B. C., this 20th day of August, 1949.

A. THOMPSON,
Deputy Registrar.
(223)

"GOVERNMENT LIQUOR ACT"
(Section 25)
Notice For Application For a Club License

NOTICE is hereby given that on the 13th day of September next the undersigned, LOYAL ORDER OF MOOSE, PRINCE RUPERT LODGE NUMBER 1051, intends to apply to the Liquor Control Board for a Club License in respect of the premises situate at Second Avenue West, City of Prince Rupert, Province of British Columbia, upon lands described as Lots 3 and 4, Block 21A, Section 1, Map 923, Prince Rupert Land Registration District, in the Province of British Columbia, to entitle each member of the said Club to keep on the premises a reasonable quantity of liquor for personal consumption on the premises, and entitling the Club to purchase liquor from a vendor and to sell by the glass the liquor so purchased to its members and guests for consumption on the Club premises in accordance with the provisions of the "Government Liquor Act" and the regulations promulgated thereunder.

DATED at the City of Prince Rupert, in the Province of British Columbia, this 5th day of August, A.D. 1949.

LOYAL ORDER OF MOOSE
PRINCE RUPERT LODGE
NUMBER 1051
H. T. Muncey, Secretary.
(213)

WRATHALL'S PHOTO FINISHING
Developing, Printing
Enlarging
QUICK SERVICE
Amateur and Professional Supplies

REAL ESTATE
INSURANCE
INCOME TAX
RETURNS PREPARED
R. E. MORTIMER
324 2nd Ave. (Near CFPR)

Old Country :: Football ::

English League Div. 1
Arsenal 1, Liverpool 2
Birmingham City 0, Burnley 1
Blackpool 1, Wolverhampton Wanderers 2
Bolton Wanderers 2, Sunderland 1
Derby County 2, Stoke City 3
Everton 3, Huddersfield Town 0
Fulham 1, Charlton Athletic 2
Manchester United 2,, Manchester City 1
Middlesbrough 1, Portsmouth 5
Newcastle United 3, Aston Villa 2
West Bromwich Albion 1, Chelsea 1 (tie)

Division 2
Barnsley 2, Sheffield United 2 (tie)
Blackburn Rovers 2, Bury 1
Brentford 0, Leicester City 1
Cardiff City 0, Tottenham Hotspur 1
Coventry City 0, Queens Park Rangers 0 (tie)
Hull City 3, Bradford 3 (tie)
Leeds United 1, Swansea Town 2
Luton Town 0, Grimsby Town 0 (tie)
Plymouth Argyle 0, West Ham United 3
Sheffield Wednesday 4, Chesterfield 2
Southampton 1, Preston North End 0.

Scottish League Cup, Div. 'A'
Aberdeen 1, Rangers 1 (tie)
Celtic 4, St. Mirren 1
East Fife 4, Hearts 3
Hibernian 5, Queen of the South 3
Motherwell 1, Clyde 1 (tie)
Partick Thistle 4, Dundee 2
Sterling Albion 4, Raith Rovers 1
Third Lanark 3, Falkirk 0.

Soccer Schedule

(Stuart Shield)
Sept. 2—Stuart Shield Final—
(Mobley Cup)
Sept. 9 — General Motors vs. Heavy Battery.
Sept. 12 — Canadian Legion vs. General Motors.
Sept. 16 — Heavy Battery vs Canadian Legion.

TRAIN SCHEDULE
For the East—
Monday, Wednesday, Friday, 8:00 p.m.
From the East—
Tuesday, Thursday, Saturday 10:30 p.m.

FOOTBALL SHORTS

Rain and wet grounds caused the postponement of last evening's scheduled football game in the final of the Stuart Benefit Shield. No new date has been set yet for this game which should prove to be a feature event of a successful season. There will be no game on Monday as it is Labor Day and clubs would not be able to field representative teams. The next game will be on Friday when General Motors and the Heavy Battery meet in the Mobley Cup series. This should be another real battle as in the competition the Heavy Battery and the Legion are tied for leadership and the result of any game will have a big bearing on the winning of the trophy.

UNION STEAMSHIPS
VANCOUVER — VICTORIA
SEATTLE
Tuesday, 1:30 p.m., Camosun
Friday, 5 p.m., Catala
Sunday, 10 p.m., Coquitlam
ALICE ARM, STEWART AND PORT SIMPSON
Sunday, 11 p.m.
FOR SOUTH QUEEN CHARLOTTE ISLANDS
s.s. Coquitlam, Sept. 9 and 23
FOR NORTH QUEEN CHARLOTTE ISLANDS
s.s. Coquitlam, Sept. 2, 16, 30
FRANK J. SKINNER
Prince Rupert Agent
Third Avenue Phone 568

SPORTS

25 YEARS AGO
September 3, 1924

In Labor Day Sports Alex Mitchell cleared 4' 11" to out jump Dave Balfour who jumped 4' 10".

Sons of Canada defeated the Great War Veterans 4-1 in the final of the Gilhuly Cup Goal scorers were Erskine 2, MacDougall and W arren 1 for the Sons, while Bill Mitchell got the only Veteran's goal from a penalty.

Teams were:—Sons of Canada —S. Gawthorne; V. Menzies, H Menzies; G. Mitchell, J. Marks H. Astoria; A. Mitchell, J. McDougall, S. Erskine, E. Warren, E. Smith.

Great War Veterans—H. Frizzell; W. Barton, F Hunter; W. Murray, D. Main; Robertson, J. Russell, Johnson, W. Mitchell, D. Gurvich.

SPORTS EVENTS ARE WASHED OUT

Rain is interfering with local sports schedules again. The league baseball game between Commercials and Savoy was washed out Thursday night and the Stuart Shield football game, to have been played last night between Canadian Legion and General Motors, was also postponed on account of rain.

Youngster Is Swim Champ

TORONTO (?)—Cliff Lumsden, aged 18, Toronto truck driver, last night won the gruelling 15-mile world's professional swimming championship. Leading from the start, the youngster negotiated the distance in seven hours, 54 minutes and 55.6 seconds

Lumsden is the youngest ever to win the swim which was started in 1928.

Others still in the water when Lumsden clambered up the raft to the finish line were Ben Gazel of Toronto, about 700 yards to the rear, and William Sadlow of Whitehorse, New York more than two miles behind.

C·O·D
BOTTLED BEER
Phone 654
85c per dozen paid for empties labeled by any B.C. Brewery
This advertisement is not published or displayed by the Liquor Control Board or by the Government of British Columbia.

NEW ROYAL HOTEL
A Home Away From Home
50 Rooms—Hot and Cold water
PRINCE RUPERT, B.C.
Phone 281 P.O. Box 196

Salt Lake Ferry
Sunday & Thursday
SCHEDULES
Sundays—Continuous service commencing 11 a.m.
Thursdays—Leave Cow Bay Floats 2:30, 4, 5, 7 and 8 p.m.
Last boat leaving Salt Lake at 10 p.m.
SPECIAL TRIPS FOR PARTIES BY APPOINTMENT
— Phone —
GREEN 391 or BLACK 926

FAMOUS TODAY AS IN 18
THE Preferred DEMERARA RUM

Matured and Bottled in England
LEMON HA
This advertisement is not published or displayed by the Board or by the Government of British Col
ADVERTISE IN THE DAILY NEWS FOR BEST
A CLASSIFIED AD IN THE DAILY NEWS WILL BE

Regal Print
PHONE 24 222 Seco

PLAN TO ATTEND
Terrace and District Civic C
Labor Day Prog
Barbecue — Loggers' Sports — Cl
Sports — Carnival Games — Be
DANCE in Evening—Frank Gavan's

BROADWAY CAFE . . .
BEST FOOD • FINEST CO
FRIENDLY SERVICE

Chinese Dishes A Sp
FOR TAKE-HOME O
PHONE 9
Hours 7 a.m. to 1

NOW AVAILABLE

LOOK FOR THE NEW RED AND WHITE GOLD SEAL LABEL.

PRINCE BOWLING
OPEN DAI
3:30 P.M. T
Saturdays
to 12 MI
PHONE 8
"BOWL FOR
FREE INST

Paper Towels - Paper
Deodorants - Disinfect
Genuine DUSTBANE Sweeping Co
MOPS — BRUSHES — BROOM
For Cleaning and Janitor Supplies
PRINCE RUPERT SUPPLY
Phone 632 712 Second

Ye Old Brewmaster Says—
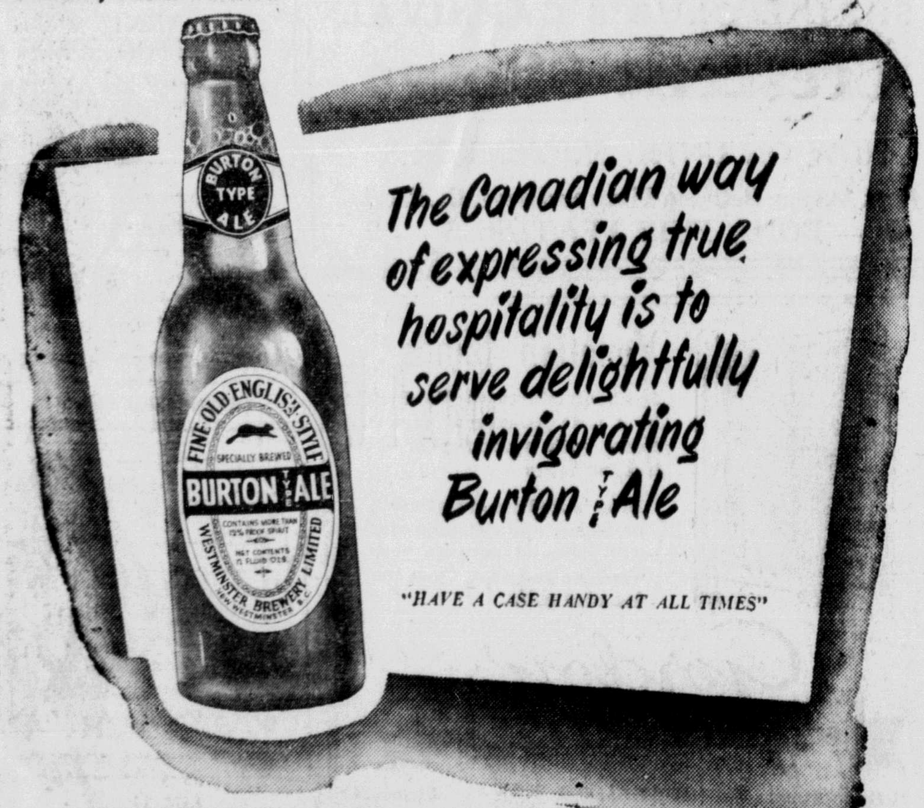

COAST BREWERIES LIMITED
THE PRIDE OF THE PACIFIC
FINE OLD ENGLISH STYLE only 20¢ more per case than beer WESTMINSTER BREWERY LIMITED
VANCOUVER • NEW WESTMINSTER • VICTORIA
This advertisement is not published or displayed by the Liquor Control Board or by the Government of British Columbia

TTER PILL
O TAKE

's nothing pleas-
out being caught
t coal the first
day this fall.
an avoid this by
your bin filled

Call 651

PHILPOTT
EVITT
& Co. Ltd.

Lumber — Building Supplies

LOOKING BACK

25 Years Ago

September 3, 1924

Considerable damage was done to the kitchen of the Boston Grill and the storehouse of Kaien Hardware at the corner of Second Avenue and Fifth Street when a misfire during blasting operations sent a large boulder through the wall of the storehouse.

C.G.M.M. freighter Canadian Rover is calling to load 30,000 cases of Queen Charlotte Islands salmon for the south.

Mr. and Mrs. Don Crerar confirm previous reports that the Kitwancool Indians are not permitting white people to go up the Kitwancool Valley. Two timber cruisers were also turned back.

10 Years Ago

September 3, 1939

A party of fifty of the Irish Fusiliers is due from Vancouver for guard duty. Guns have been moved to the emplacements prepared for them. A party from the local battery under the command of Lieutenant T. D. Johnston left for Skeena Crossing.

Fifty patients were moved from the old hospital building to the new and well equipped hospital by a group of voluntary workers under the direction of Frank Dibb, chairman of the building committee.

Dr. and Mrs. Neal Carter, accompanied by Mr. and Mrs. W. E. Martin of Vancouver, returned to the city after climbing within 900 feet of the 9,100-foot Meanshinisht or Seven Sisters group near Cedarvale. Bad weather and unexpected difficult ground condition forced the party to turn back this year.

..NS LAKE MAN NEW HEAD ..MUNICIPAL ASSOCIATION

..RACE—Verne C. Taylor, chairman of village ..oners of Burns Lake, was elected president ..ntral British Columbia Municipal Associa..h concluded a two-day semi-annual session ..e yesterday. Dudley Little of Terrace was ..ce-president and H. D. Thain of Prince Ru..re-elected secretary-..The next semi-annual ..l be held at Smithers. ..ce convention, which ..ay Thursday morn..ith no less than fifty ..ing delegates, which ..substantial represen.. Prince Rupert led .. Nora Arnold, were ..tended drives around .. with which aggree..se was expressed. ..evening the Terrace ..ers entertained at a ..or the delegates, the keynote being the co-operation between communities which was being developed as a result of such meetings as this.

FIRE RAGES IN FELLED TIMBER

VANCOUVER—A raging forest fire in the Harrison Lake district is threatening two million feet of felled timber. Already 300,000 feet have been burned. One hundred and twenty-five men are fighting the fire.

OF TASTY MEALS AT THE
Rex Cafe
Chinese Dishes a Specialty
• CHOP SUEY
• CHOW MEIN
Second Avenue opposite Prince Rupert Hotel
..m. to 3:30 a.m. — Phone 173 for Outside Orders

DAYLIGHT TIME TO END SEPTEMBER 25

Daylight saving time will end in British Columbia September 25 but it will not be until September 30 that daylight saving time will end in Seattle.

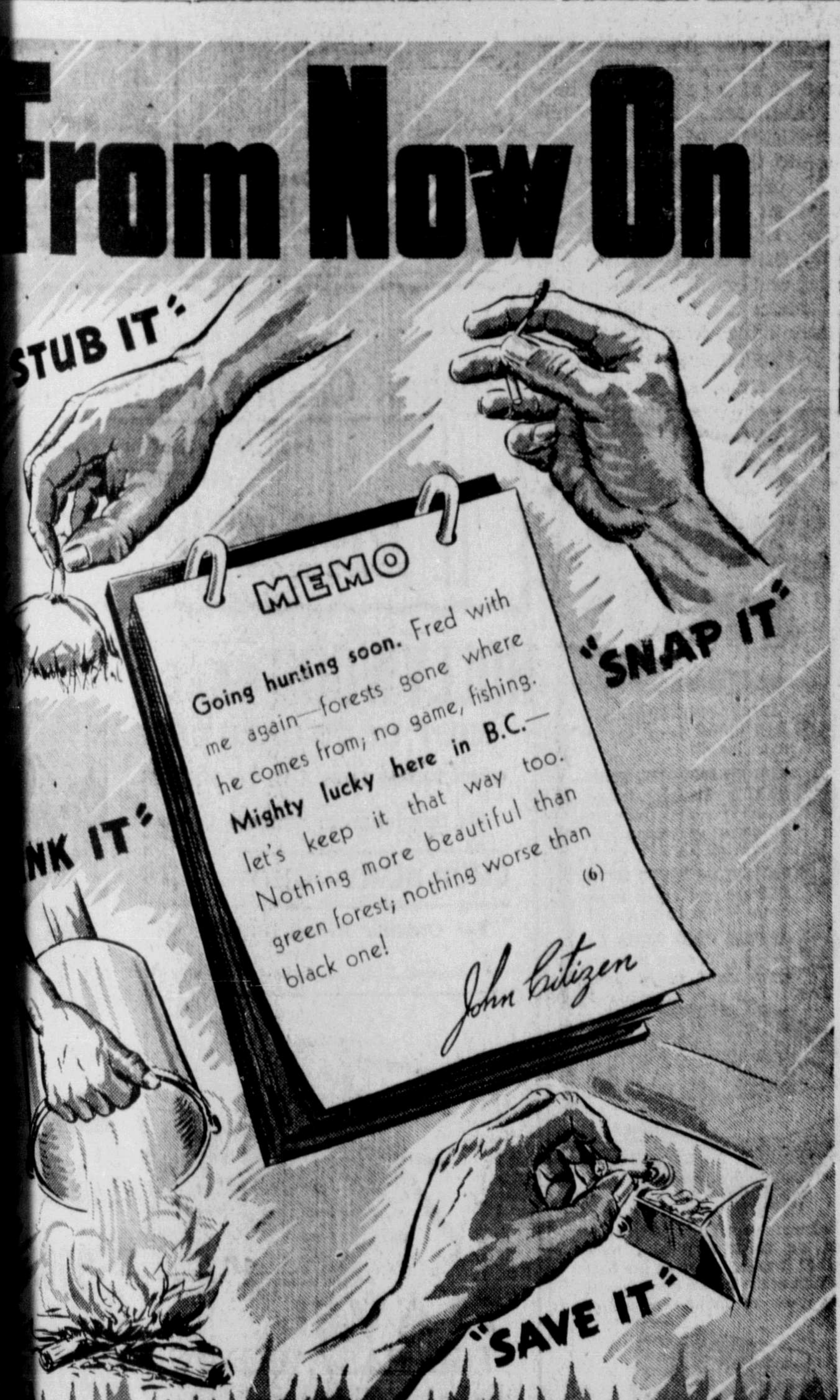

..revent Forest Fires
BRITISH COLUMBIA FOREST SERVICE
DEPARTMENT OF LANDS AND FORESTS
..ORCHARD ..Minister   HON. E. T. KENNEY Minister

CFPR Radio Dial 1240 Kilocycles
(Subject to Change)

PROGRAM HIGHLIGHT

A new series of Salvation Army transcriptions is now being carried by sixty Canadian stations and is heard locally over station CFPR each Sunday at 630 p.m. The element of band and vocal music are combined with drama under the program ttle of "This Is My Story" and make for an inspirational thirty minutes of listening. A composite band and chorus, whose members have been handpicked from the best of Salvation Army Bands and vocal groups, provide hymns old and new, together with some of the stirring martial music for which Army Bands are well-known. The dramatic portions of the program bring to life actual incidents from the Salvation Army's voluminous record book. Stories of material need met or human redemption assisted illustrate The Salvation Army's "human touch and understanding heart" in action. Most of the dramatic portions prove, without particular attempting to do so, that "truth is stranger than fiction." This is a new venture for The Salvation Army.

SATURDAY—P.M.

4:30—T.B.A.
5:00—Musical Program
5:00—Music from the Films
5:30—Top Bands
5:45—Sports College
6:00—CBC NEWS
6:10—Recorded Int.
6:30—Musical Varieties
7:00—Jack Kennedy's Orch.
7:30—Musicale
8:00—Red River Barn Dance
8:30—Current and Choice
9:00—Bob Lyons Orchestra
9:30—Vaughan Monroe, ABC
10:00—CBC NEWS
10:10—CBC News
10:15—Dal Richards and Orch.
10:30—Plantation Jubilee
11:00—Weather and Sign Off

SUNDAY—A.M.

8:30—Recital
9:00—BBC News and Commentary
9:15—Quiet Music
9:59—Time Signal
10:00—B.C. Gardener
10:15—Frosia Tells a Story
10:30—Music in Worship
10:45—Bible Stories
11:00—CBC News
11:03—Songs and Singers
11:30—Religious Period

P.M.

12:00—CBS Symphony Orch.
1:30—Church of the Air
2:00—Capital Report
2:30—Critically Speaking
3:00—Musical Pictures
3:25—CBC News
3:27—Weather Report
3:30—Harmony Harbour
4:00—Week-End Review
4:15—John Fisher Reports
4:30—Les Chansons de Paris
5:00—Record Album
5:30—Little Symphonies
6:00—CBC News
6:10—The Old Songs
6:30—Salvation Army Program No. 12
7:00—Summer Theatre
7:30—Summer Symphonies
8:00—Al Bollington, Organist
8:30—Winnipeg Sunday Concert
9:00—DeRimanoczy Conducts
9:30—Vesper Hour
10:00—CBC News
10:10—CBC News
10:15—Historical Documents
10:30—Prelude to Midnight
11:00—Weather and Sign Off

MONDAY—A.M.

7:00—Musical Clock
8:00—CBC News
8:15—Morning Song
8:30—Guy Lombardo
8:45—Little Concert
9:00—BBC News & Comty.
9:15—Morning Devotions
9:30—Sunrise Serenade
9:45—Coffee Time
9:59—Time Signal
10:00—Ellen Harris
10:15—Morning Melodies
10:30—Roundup Time
10:45—Scandinavian Melodies
11:00—To be announced
11:15—Songs of Today
11:30—Weather Forecast
11:31—Message Period
11:33—Recorded Interlude
11:45—Famous Voices

P.M.

12:00—Mid-day Melodies
12:15—CBC News
12:25—Program Resume
12:30—Easy Listening
12:55—Recorded Interlude
1:00—Summer Symphony
2:00—In a Lighter Mood
2:15—Novelty Tunes
2:30—Records at Random
2:45—Commentary—Baby Class
3:00—The Music Box
3:15—Lorenzo Jones
3:30—Divertimento
4:00—Bernie Braden Tells a Story

NO MONEY FOR TRIPS

OTTAWA—Lack of funds makes it impossible to send Dr. Marius Barbeau, historian and folklorist on a speaking tour of Canada.

This was explained to the Royal Commission on Arts and Sciences by Dr. J. A. Pearce, preident of the Royal Society of Canada, at a meeting in cennection with National Museum affairs. Dr. Barbeau's valuable contributions were being wasted, except to a small group the Society contended. An endowment was the real need of the Royal Society, it was maintained.

Dr. Barbeau, on research trips in different parts of the west, years ago, spent some time in Skeena and Prince Rupert.

Miss Mary McMillan of the Columbia Cellulose Co. was a passenger to Terrace on last evening's train.

FIGHTS CROP DISEASE IN NOVEL WAY—On the staff of the Dominion Entomological Laboratory in Chatham, Ont., Albert Wood's wax modelling now is helping to battle insect pests and plant diseases responsible for untold damage to Canadian crops each year. His belief is that if people recognize plant pests and actually see the destruction caused by them, they are apt to be much more conscious of control measures. Here he works on wax potatoes and will show on them the various types of moulds and bugs which destroy, stunt or rot them in growth. With Wood's lifelike models, identification of insects and moulds is instant and positive.

HOLDS CONFERENCE WITH STALIN—United States Ambassador Admiral Alan G. Kirk, right, who held a 40-minute Kremlin conference with Premier Stalin, recently, is shown with N. W. Shvernik (left), chairman of the presidium of the supreme Soviet of the U.S.S.R., when Kirk presented his credentials at the Kremlin last month. His meeting with Stalin was the first personal discussion between the Soviet leader and an U.S. diplomat in almost a year. The man in centre is unidentified.

Give-from the heart!
Salvation Army
RED SHIELD APPEAL
VARIETY STORE

GREER & BRIDDEN
CONTRACTORS AND BUILDERS
• CONSTRUCTION
• ALTERATIONS
• REPAIRS
FLOOR SANDING A SPECIALTY
RED 561 P.O. BOX 721

Commodore Cafe
"Better Than Ever"
Best Food and Service in City
Phone 17 for Send-Out Orders
Third Ave. David Chow, Mgr.

BALAGNO Florists
Phone Green 787 Box 1193

CHANDLER'S
PORTRAIT STUDIO
Film Finishing — Enlarging
Flash Photos Taken at Home
Phone Green 389 216 4th St
PRINCE RUPERT, B.C.

Your House is an Asset

• MAINTAIN ITS VALUE . . . MAKE NEEDED REPAIRS NOW!
For Estimates and Supplies
PHONE 263
MITCHELL & CURRIE LTD.
Builders and Contractors

EBY & SONS
Contractors
REPAIRS - REMODELLING FOUNDATIONS
Let us help you plan that new home under the N.H.A.
Phone Green 883 Box 586

LIQUOR CONTROL BOARD NOTICE TO CONTRACTORS
Government Liquor Stores Vanderhoof and Terrace

SEALED TENDERS endorsed "Tender, Government Liquor Store, Vanderhoof," and "Tender, Government Liquor Store Terrace" will be received by the undersigned for the erection and completion of premises for use as a Government Liquor Store at Vanderhoof, on Lot 24, Block 1, fronting on Stewart Street, Village of Vanderhoof, B. C. and for the erection and completion of premises for use as a Government Liquor Store at Terrace, on Lots 17 and 18, Block 2, D. L. 361, C. D. R. 5, Plan 972, fronting on Lazelle Avenue, Village of Terrace.

NOTE

Each Government Liquor Store must be considered separately, and a composite tender for the construction of both will not be considered. Tenders for either one, or both, may be forwarded by one contractor but each bid will be judged as a separate unit of construction.

Copies of the plans and specifications can be obtained from the undersigned on application and on payment of the sum of $10.00 which amount will be refunded on return of the plans and specifications.

Each tender must be accompanied by an accepted bank cheque on a chartered Bank of Canda, made payable to the Liquor Control Board for a sum equivalent of 10% of the amount of the Tender, which amount shall be forfeited if, the party tendering declines to enter into the contract when called upon to do so. Tenders will not be considered unless signed by the actual signature of the tenderer.

No tender will be accepted or considered that contains an Escalator or any other qualifying clause.

Contract to include Fair Wage Clause.

Tenders must be in the hands of the Secretary, Liquor Control Board 525 Fort Street, Victoria, British Columbia, on or before 2:30 p.m. Friday the twenty-third September, 1949. Lowest or any tender not necessarily accepted.

S. L. BUTCHER, Secretary
Liquor Control Board,
525 Fort Street,
VICTORIA, B. C.

(209)

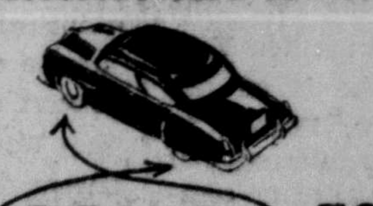

BAD BRAKES FOR YOU
may mean TRAGEDY for others
It's a horrible feeling—stepping on that pedal and finding yourself going as fast as ever.
DON'T LET IT HAPPEN!
Have your brakes put in tip-top shape by our experts. Drive in today.
PHONE GREEN 217
Superior Auto and Body Service
Studebaker and Austin —::— Sales and Service
(222)

Professional and Business

KEN'S RADIO CLINIC
For Satisfactory Service
CALL 53
718 Second Avenue West

BYTOWN MACHINE WORKS
Agents for SIMPLEX GAS and CUMMINS DIESEL ENGINES
Sales Service and Parts
Boat owners and users of Industrial Engines are invited to our showroom to view our various engines and talk over equipment problems.

B. & W. TRANSFER
DRY FIR KINDLING WOOD
50c Per Sack Delivered
PHONE GREEN 186

DR. GARNET E. H. MONTGOMERY
DENTIST
Suite 7, Smith Block
Phone 525 P.O. Box 1216

FOR YOUR ROCK & CONCRETE WORK
CALL BLUE 939
M. J. SAUNDERS
New, Modern Equipment
All Work Guaranteed

SPENCE & MATUIK
PAINTERS & DECORATORS
Brush or Spray
Free Estimates
Phone 215 233 11th Street

A. P. GARDNER & Co.
CHARTERED ACCOUNTANTS
1118 Melville Street
VANCOUVER - B.C.

PIANO TECHNICIAN
Tuning, Voicing and Repairs
MIKE COLUSSI
Phone BLACK 756
972 10th East

MARGARET McLEOD
OPTOMETRIST
Room 10
STONE BUIDING
PHONE
BLUE 593
P.O. BOX 1184

HELEN'S BEAUTY SHOP
Permanent Waving
Beauty Culture in all its branches
204 4th Street Phone 655

GEORGE L. RORIE
Public Accountant, Auditor
Income Tax Returns Compiled
Besner Block — Phone 387

WELLS CARTAGE LIMITED
H. S. Whalen, Manager
Complete Moving Service
Crating — Packing — Cartage
BLUE 780 RED 516

DR. P. J. CHENEY
DENTIST
SUITE 5, SMITH BLOCK
Phone 765 P.O. Box 1401

HANDYMAN HOME SERVICE
GENERAL CONTRACTORS
Building and Repairs of all kinds
ROOFS — CHIMNEYS
OIL BURNERS
PHONES
Black 334 P.O. Box 1670
P.O. Box 1670

QUALITY REPAIRS
For Downtrodden Heels and Worn Soles
MAC SHOE HOSPITAL
Box 774 Second Ave.

REPORTING and PUBLIC STENOGRAPHY
PHONE: Days, 342
Evenings, Green 186

MATTSON'S
UPHOLSTERING
Phone Blue 818 P.O. Box 526
330 Second Avenue
Prince Rupert, B.C.

FLYING TO POLAND—After a national network broadcast earlier in the day, Marie Balagno-Lundquist, daughter of Mr. and Mrs. C. P. Balagno of this city, is flying over the Atlantic today from New York to Brussels. She is on her way to Warsaw, Poland, to take part in the international Chopin Centennial piano competition. She will have three principal appointments — a private recital, a public solo concert and appearance with the Warsaw Symphony Orchesra. She will be away until November.

AIR PASSENGERS

(C.P.A.)

From Vancouver—F. Meyers, H. F. Meyers, Miss D. Robertson, R. Hayter, Miss McAlpine, E. Abercrombie, W. E. Mills, Miss A. Patterson, Mr. Unger, M. Scott.

From Sandspit—Mrs. Regnery, Mrs. F. Berryman and infant.

To Vancouver—A. Van Horne, D. Van Horne, H. Pogue, Douglas Frizzell, A. McBroom, Daisy Anderson, Miss E. Brooks and child, P. H. Hughan, Herbert Hughan, Lenora Hughan, H. R. Stewart, G. Clancy, J. P. Grant, Miss E. A. Garrett, D. Creaghan.

To Sandspit—E. Wahl.

To Port Hardy—M. Elliott.

(Q.C.A.)

To Masset—H. Lewis.

To Juskatla—Miss O. Urik.

To Cumshewa Inlet—Mr. and Mrs. L. Halvorson.

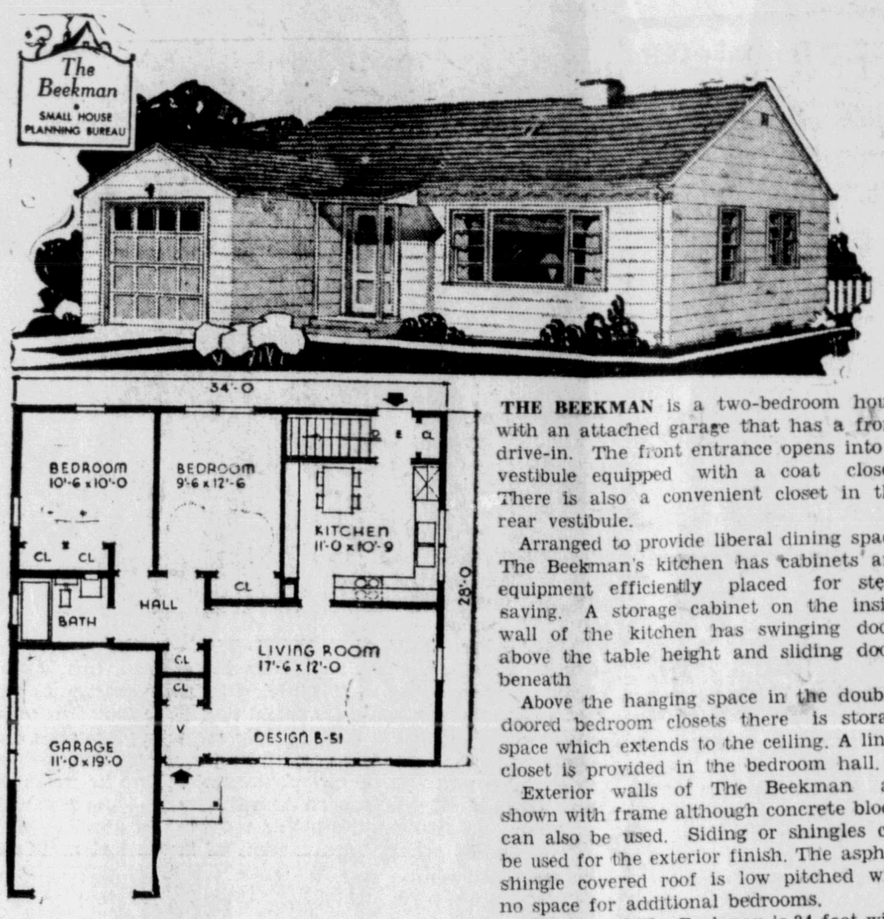

THE BEEKMAN is a two-bedroom house with an attached garage that has a front drive-in. The front entrance opens into a vestibule equipped with a coat closet. There is also a convenient closet in the rear vestibule.

Arranged to provide liberal dining space, The Beekman's kitchen has cabinets and equipment efficiently placed for step-saving. A storage cabinet on the inside wall of the kitchen has swinging doors above the table height and sliding doors beneath

Above the hanging space in the double-doored bedroom closets there is storage space which extends to the ceiling. A linen closet is provided in the bedroom hall.

Exterior walls of The Beekman are shown with frame although concrete blocks can also be used. Siding or shingles can be used for the exterior finish. The asphalt shingle covered roof is low pitched with no space for additional bedrooms.

The plan of The Beekman is 34 feet wide, 28 feet deep. It covers an area of 850 square feet without the garage and contains 16,740 cubic feet.

SOUTH ISLAND ENJOYS

(Continued from Page 1)

allowed to take certain amounts back with them.

Horticulturists as they are, Mr. and Mrs. Payne naturally enjoyed to the full the marvellous exhibits of flowers shown by professional and amateur gardeners at a Dublin show. The rhododendrons of the Hill of Howth are as lavishly productive as ever and make the hill sides a blaze of color. At the Earl of Wicklow's place some of the trunks of the rhodendron shrubs are nine inches through.

The Dublin Horse Show, with its riders from all over, was outstanding with the military teams, each of four horsemen and horses, a spectacular feature. The entrance of the American team, preceded by a band of Irish Kilties, was breath-taking and the teams from France, England and Ireland made equally impressive entrances preceded by military, brass and other bands. The Irish team won the stiff jumping competitions. And in connection with horses it is not surprising that Betty Payne became an expert horsewoman with her daily rides and the delightful traditional attentions of the family grooms.

The Irish Derby at the famed Curragh race track attracted the best of English horses too and was won by the Aga Khan's Hindustani. With 62,000 people attending, the experience was an unforgettable one. A visit to the Irish Dail, where president Sean T. O'Kelly was a speaker, was memorable.

Mr. Payne was greatly impressed with the very modern and mechanized equipment used in the dairy industry. Many visits to friends who own and operate one of Ireland's greatest dairies gave him the opportunity to see how progressive the Irish farmer is. He was also impressed with the great numbers of modern houses being built, concrete slabs being used and the roofs made of tiles without nails. He found the cattle industry, in which two brothers are engaged, in a most prosperous state. Prices are high and the cattle of the very highest quality.

The return across the Atlantic was made on the Mauretania—a most exquisitely furnished ship. Food was entirely unrationed. The crossing each way was as quiet as crossing a millpond. The swimming pool on board was in use every day.

Of course, the highlights of the trip was the meeting with other members of the families of both Mr. and Mrs. Payne. While electrification of the countryside and the introduction of the most progressive of modern equipment and methods have made tremendous changes in industry there is still the friendly service and courtesy of the people that make the Irish so lovable in their native land and homes Those traditions survive.

TODAY 7:00 - 9:05
ALAN LADD in 'THE GREAT GATSB
SUNDAY MIDNITE ONL
ADELE JERGENS
STEPHEN DUNNE
— in —
'WOMAN FROM TANGIERS'
Adult Entertainment
CAMERON MITC
VIRGINIA GR
— in —
'LEATHE GLOVES
MONDAY - TUESDAY
MAT. MON. I
EVENINGS 7 -

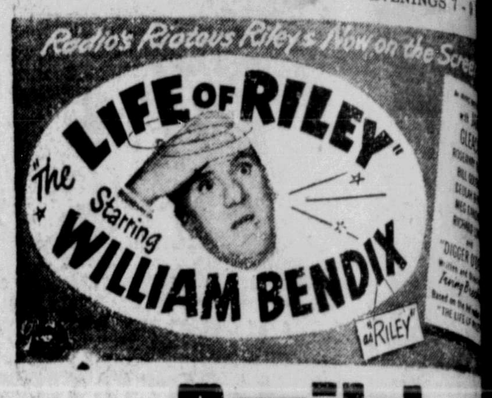

Capitol
A FAMOUS PLAYERS THEATRE

MRS. BECKER PASSES AWAY

Death occurred this morning at the Prince Rupert General Hospital where she had been a patient for the past month of Mrs. Alice Maud Becker, widow of the late W. H. Becker of Prince Rupert who predeceased her in 1938.

Mrs. Becker is survived by her sons, Fire Chief Earl Becker, and Roy Becker of this city, and three daughters, Mrs. Vernon Wagar of Prince Rupert, Mrs. S. J. Fraser of Vancouver and Mrs. T. O. Hatten of Lumby.

Mrs Becker and her husband came to Prince Rupert from Swift Current, Saskatchewan, over thirty-one years ago and although they have been out of the city for short periods of time, they have always considered Prince Rupert their home town.

Fire Chief and Mrs. Becker and family are at present on vacation. They took their car with them and their exact whereabouts are not known but they are expected to return to the city at the first of the week

Arrangements for the funeral Wednesday are in the hands of the B. C. Undertakers

Returning Friday night on the Catala from Vancouver were the Misses Kathleen Smith, Mary McAfee, and Janet Rackow of the Job's Daughters drill team which made the trip to Spokane.

LOCAL MASO VISIT STEWA

To pay an offici Enoch Masonic Lodge art, District Deputy G ter James Thompson of local Masons will the northern port on er Camosun tomorro Included in the part and Mrs. A. E. Field, D Garnet Montgomery Murray, Gordon F. For Goertzen, J. R. Mori Intosh, A. W Allai Munro and Thomas Also taking part in visitation will be Dr. R A. R Nichols, C. A. B T. H. Wilford who for Stewart in Dr. La cruiser.

VICTORIA G NEW APART

VICTORIA—A new hotel will stand at D Bell Streets. It will co The contractors are and Luney. The buildi two stories and conta

STARTS to work in 2 seconds
STOP A HEAD ASPIR
LOWEST PRICES
12 tablets ... 18c
24 tablets ... 29c
100 tablets ... 79c
GENUINE IS MARK THIS WAY

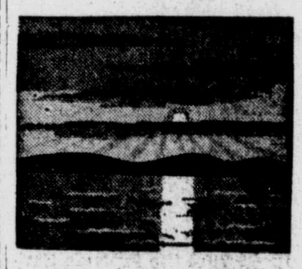

Waterfront -- Whiffs

Tourist Business Expanding—Waterfront Is Quietening Down Now

The waterfront may be a little quieter these days but it is one place where something is always doing, even when it's quiet. The tourist traffic is tapering off although there are many who are taking advantage of the late summer days to spend their vacation on the inland water trips.

All steamship lines have had a most successful year and it is apparent that future years will see a continued expansion in the number of tourists along the B.C. coast. Lookng at things from a visitor's point of view it might be well if some local body, such as the Public Relations Council, could see that the first impressions made on tourists and other visitors were more favorable. At every point of disembarkation along the waterfront it must be admitted that the welcome sign is not too conspicuous. And the approaches to the city itself from the wharves are none too inviting. This is not a matter for any one group or committee but is the concern of every businessman and every citizen. They must become tourist-conscious long before the tourist season begins.

The remarks of tourists as they pass through the entrance to the harbor and see the homes in Section Two are alway favorable. That is the very first impression but when they get ashore that impression is all too soon offset. Yet the tourist industry, for it is an industry, is one of the most profitable that we can ever have. It is true too that scenery is something that is sold, yet the supply is never depleted and the customer takes nothing of the goods away. The supply is an inexhaustible one.

* * *

A walk along the waterfront does not indicate that the fishing is quiet. In Cow Bay are several large seiners. They had been fishing in Wales Island waters but the fish were not there so the seiners packed up their gear and are tied up until next week. There will be other areas open then.

* * *

While the salmon fishing here is unsatisfactory, southeastern Alaska is having a very heavy run. So heavy has it been that the canneries have been unable to handle it on their own and to ease the pressure the very modern packer. A. P. Rich, brought a cargo of 25,000 fish to the Atlin Fisheries Friday for transfer to the Cape Naden and Violet J. which will take the load on to Butedale.

* * *

A matter for admiring comment along the wharf was the efficiency of the mechanical elevator on board used by the A. P. Rich. An electrical connection was plugged in and a chute was placed from the A. P Rich to the Cape Naden. In less than six hours the 25,000 fish with a total weight of approximately 125,000 pounds, had been unloaded, a tremendous saving of time.

* * *

The local dry dock is still busy these days with a crew of seventy-three occupied to the limit. They are mostly fishing boats and packers and all of them are rush jobs. The biggest single job is in connection with the South Isle which hit a reef at full speed and smashed the forefoot and keel. Both of these will have to be replaced and, with the contingent jobs entailed there is quite an item of repairs to be carried out.

* * *

On her final voyage of the summer tourist schedule, C. P. R. steamer Princess Norah, Capt. P. L. Leslie, arrived in port at 12:30 noon yesterday from Vancouver and Ocean Falls, sailing an hour later for Skagway and other Alaska points whence she is due back here Saturday afternoon southbound.

* * *

Union steamer Coquitlam, Capt. William McCombe, with a good-sized list of passengers, arrived in port at 1:30 yesterday afternoon from the south and ailed at 10 o'clock last night for Graham Island points whence she will return here tomorrow to sail at 10 p. m. on her return south.

* * *

Second vessel of the company's fleet in port during the day, Union steamer Catala, Capt. Ernest Sheppard, arrived in port at 10 o'clock last night from Vancouver and waypoints, sailing at midnight on her return south The Catala will discontinue the present service after next week and will go on the Prince Rupert-Alice Arm-Stewart run in place of the Camosun which is to relieve the Coquitlam on the Queen Charlotte Island route for the winter.

* * *

Dr. R. G. Large plans to leave on his power cruiser, Yaloa, today for Stewart where he will make a regular medical call. He will be accompanied by C. A. Berner, T. H. Wilford and A. R. Nichols.

It Pays to Advertise!

MORE 'QUAKES ARE EXPECTED

The coast of British Columbia is in an earthquake zone similar to Southern California, says Professor P. Bylerly of the University of California.

It is impossible to say when more 'quakes will occur but "every now and then" they will be felt. Occasionally, one will be large.

The earthquake of August 21, says Professor Bylerly, was the largest one recorded in the past 25 years. He has been identified with the seismograph stations at the university for this length of time.

Baptone
The Wonder Wall Paint
Made to be used over Kalsomine, Wall Paper, Plaster, Woodwork and Wall Board
Paint today, move in tomorrow
$1.40 qt. $4.50 gal.
THOMPSON HARDWARE CO. LTD.

NEW Fargo Trucks
AVAILABLE FOR IMMEDIATE DELIVERY
2-Ton Chassis and Cab, 152" Wheelbase with reinforced frame & 2-speed rear axle.
3-Ton Chassis and Cab, 170" Wheelbase with reinforced frame & 2-speed rear axle.
Rupert Motors Ltd.
Phones: 866 Office, 566 Shop

School Supply Headquarters
Listed Below are a few of Your School Requirements:
ZIPPER BINDERS ... $2.95 to $8.95
LOOSELEAF BINDERS, 2-ring and 3-ring
EXERCISE BOOKS ... 5c to 25c
LOOSELEAF REFILLS, All Sizes
STENO NOTEBOOKS ... 15c
RULERS ... 5c and up
BLOTTERS ... 5c pkg.
ERASERS, Ink and Pencil
INK, Misc. Colours
ART SUPPLIES, Pencils, Crayons, Paper, Paints, etc.
Order Your Textbook Requirement from
McRae Bros. Ltd

SUPPORT the RED SHIELD APPEAL
THE SALVATION ARMY
for necessary funds
This space donated by
Rupert Tobacco Store

BREATHEASY FOR ASTHMA AND HAY FEVER
BREATHEASY OF CANADA Ltd. Vancouver, BC.

SMITH & ELKINS
PLUMBING AND HEATING
Phone 174 — P.O. Box 274

Prince Rupert Florist
300 3rd Ave. Box 516 Tel. 77
Flowers for All Occasions

COTTAGE CHEESE
New Creamed — Fresh Made
VALENTIN DAIRY
Your Daily ALL-WEATHER SERVICE

Save 4 WAYS
1 FACTORY-TRAINED SERVICEMEN know your car or truck best.
2 FACTORY-APPROVED EQUIPMENT is specially designed to save you time and money in servicing your car or truck.
3 FACTORY-APPROVED METHODS are just right to do every job at lowest cost.
4 GENUINE FORD PARTS last longer, because they are made right, to fit right.

We know your Ford of Canada car or truck best and have "what it takes" to give the best service at the lowest cost. It will pay you to drive in today.
Ford MONARCH
BOB PARKER LIMITED
"The Home of Friendly Service"
PHONE 83

FOR . . .
Highest Quality in Your Printing
Avail yourself of our experience and versatility.
DIBB PRINTING C
BESNER BLOCK PHO

HOLLYWOOD CAFE
MOST UP-TO-DATE CAFE IN THE C
OPEN FROM 11:30 A.M. TO 3:30 A.M.
We Specialize in Chinese Dishes
CHOP SUEY—CHOW MEIN
For Outside Orders PHONE 133

Fly QCA
TRAVEL
THE EASY, COMFORTABLE W
Regular Trips . . .
To Queen Charlotte Island Poin
(Daily, Except Sunday)
To Alice Arm, Stewart
(Every Thursday)
CHARTER FLIGHTS THROUGHOUT
For Information and Reservations, Call
QUEEN CHARLOTTE AIRLINES L