PROVINCIAL LIBRARY,
VICTORIA, B. C.
165
MAY 31,-49

112 CABS

The Daily News

NORTHERN AND CENTRAL BRITISH COLUMBIA'S NEWSPAPER
Published at Canada's Most Strategic Pacific Port—"Prince Rupert, the Key to the Great Northwest."
VOL. XXXVII, No. 278. PRINCE RUPERT, B.C., FRIDAY, NOVEMBER, 26, 1948 PRICE FIVE CENTS

ORMES DRUGS
Daily Delivery
PHONE 81

FARMERS GET READY FOR ROYAL WINTER FAIR—Farmers throughout Canada took part in the Royal Winter Fair which was held this week in Toronto. Agriculturalists exhibited the finest products of their toil at the fair, which ran from November 16 to 24 inclusive. One entrant was Basil's Tillie, a prize Jersey shown with Jean Elliott.

AJOR CRISIS IN PACIFIC IS FORESEEN

-Communist Powers Try To Stem Tide

IS (CP) — Western diplomats said today ipal anti-communist powers with important in the Pacific may soon begin work on a mas- o try and stem communism through the Far eat Britain, the United States, France and erlands all have vital strategic or colonial ere.

declared that policy cerned realize that, act together, a ma- ay develop.

SNOW LANKETS VERNIGHT

upert wore a nine- of snow this morning continued to deposit of white stuff in a embraced the coast over night in a pre- ter crackdown that ratures to the lowest last April.

of snow shovels and of tire chains com- winter scene which nesday night with a l. Automobiles were ith snow caps remin- lberta in January.

record at the Digby ther station marked ches as the snowfall -hour period ending k this morning, and down during the day.

n temperature during was 27 degrees, the e last April 5.

blanket slowed up morning until the were pounded to flat, rfaces ,and in spite chains, vehicles pro- caution.

rning bus schedules ed when the buses had negotiating the Seal Schedule time was ter in the morning.

g trucks were busy start stalled cars and few out of ditches y had floundered. No cidents were reported ng.

wfall was the earliest son in recent years.

vatives Seat

W, (CP)—The Conser- ty retained the seat lhead Division in yes- by-election. T. Gal- feated his Labor op- T. McNair, 16,060 to

Congratulations To Lands Minister

Mayor Nora Arnold sent the following telegram today to Hon. E. T. Kenney, minister of lands and forests and member of the Legislature for Skeena:

"Congratulations on your stand on Skeena Highway upkeep. This road is a vital link in Central British Columbia. Communities are becoming increasingly dependent upon it."

King Must Be Quiet

Active Days Are Over, It is Suggested by Medical Journal

LONDON, (CP)—The King may have to lead a quiet life for the rest of his days, the British Medical Association publication Lancet, said today.

Commenting on the disclosure that the King is suffering from obstruction of arterial circulation in the legs, Lancet says: "The seriousness is all too evident and is the more impressive because, in his life of service, the King has so seldom allowed himself to be deflected from any public task. There is good hope that the acute phase will be followed by a return to normal health although he will possibly have to purchase health at the cost of some more strenuous activities."

FOUR COMPANIES INCORPORATED

Incorporation of four companies, three in Prince Rupert and one at Terrace, is listed in the latest edition of the B. C. Gazette, official provincial publication. They are: A. E. Smith Ltd. Prince Rupert, capitalized at $20.000; Tobey Ventures Ltd., Prince Rupert, capitalized at $45,000; Watson Island Stages, Prince Rupert, capitalized at $100,000; Skeena Sawmills Co. Ltd., capitalized at $25,000, office at the office of E. T. Kenney Ltd., Terrace.

Communist Forces Advancing Again

Bulletins

WAR CRIMINALS HANGED

MUNICH — Fourteen German war criminals were hanged today at Landsberg Prison. The executions brought to eighty-seven the number executed on seven consecutive Fridays for the slaying of concentration camp prisoners and United States prisoners of war.

GAP IS NARROWED

LONDON—On the eve of a Five Power meeting in Paris of the United States-Europe committee of the Western Union to discuss the developing of closer ties betwixt the European countries, there are signs that the gap between British and Franco-Belgian views has been considerably narrowed.

EXECUTION DEFERRED

TOKYO -- The execution of Former Premier Tojo of Japan and six associates, condemned to hang for war crimes, was to have taken place tonight but is deferred until next week as some of the condemned were not given the usual notice.

MADAME CHIANG COMING

WASHINGTON—Madame Chiang Kai-Shek is coming to the United States to make a personal appeal for aid for beleaguered Nationalist China.

PLAN NOT ACCEPTABLE

PARIS—Western powers have advised the President of the Argentine that the neutral nations' plan for settlement of the Berlin crisis on the basis of acceptance of Russian control of currency is not acceptable. There must first be a unified government.

BIG RADIO BROADCAST

TORONTO — Biggest radio network ever to carry a Canadian football game will broadcast the Grey Cup clash between Calgary Stampeders and Ottawa Rough Riders Saturday. The broadcast will be carried by the Dominion network of Canadian Broadcasting Corporation starting at 10:30 a.m. Pacific Standard Time.

Reds Take Step Closer To Strategic Suchow; Major Battle Is Due

NANKING (CP)—Communist forces shifted a step closer to the Yangtse River today in the fight around Suhsien and Lingpi. The Reds deployed on the eastern flank of Suchow and suddenly pulled southward.

The new development in the battle for Suchow, gateway to the capital, came as Nationalist forces in the Peiping-Tientsin area got ready for a major battle for that part of North China.

Government sources say they expect a decisive battle shortly.

FISHERMAN IS RESCUED

VANCOUVER (CP)—A Vancouver fish boat skipper whose $10,000 vessel sank in fifty fathoms of water told on arriving here of a harrowing three-and-a-half hours in a lifeboat before being rescued by a United States tuna craft.

Raymond Pearce, owner of the 39-foot June D, said he had "taken to a lifeboat" when his ship struck a reef and sank Tuesday night in Bull Passage, half way between here and Campbell River on the east coast of Vancouver Island.

Pearce drifted hopelessly in choppy waters of the Strait of Georgia before he was picked up by a southbound United States tuna boat, the Bonnie Ann.

YOUNG HUNTER NEAR PERISHED

OLIVER, B.C. (CP) — A near-starved hunter, 17-year-old Leslie Ukos, is in hospital today after having been lost for three days and two nights in the wild Kettle Valley country, 55 miles from here.

Searchers found Ukos lying unconscious in the snow, suffering from exposure and frozen feet.

A fire was built to restore blood circulation and rescuers carried Ukos to the highway by stretcher. Then he was brought to hospital here.

Both East and West Coast Strikes Settled Subject to Approval Vote

SAN FRANCISCO (CP)—Settlement of the United States west and east coast maritime strikes was agreed upon yesterday by the ship owners and union officers. In each case the settlements must be ratified by union membership.

The West Coast strike, involving C.I.O. longshoremen and four other unions, is in its eighty-fifth day.

Settlement was announced Thursday night.

Most important terms of the West Coast agreement include a 15c hourly wage increase effective on resumption of work, a three-year contract to June 15, 1951, and an agreement to operate under a long range peace plan.

The East Coast terms include a 13c wage increase retroactive to August 21, a welfare plan, retention of the traditional "twice a day" work call and extra vacation benefits.

NEW VANCOUVER-ALASKA SERVICE

VANCOUVER (CP)—A new air line service from Vancouver to Anchorage, Alaska, was started Wednesday by the Aviation Corporation of Seattle. It will be a non-scheduled run. Planes will operate only when enough passengers are booked to make trips profitable. The line will have five planes, each capable of carrying twenty-one passengers.

Water Line Bids Called

Bids for building the eight-mile water supply line from Prudhomme Lake to the plant of the Celanese Corporation at Port Edward will close December 1. This work will include construction of wood - stave pipe line, tunnel and dam complete with fish ladders. It is reported that the bidders are: Inspiration Mining & Development Co. Ltd., Toronto; British Columbia Bridge and Dredging Co. Ltd., Vancouver; Thompson Startee Corporation and Merrett Chapman and Scott Corporation, both of New York City.

COUNCIL BUYS MORE GRAVEL FOR STREETS

City council Thursday afternoon approved purchase of 4,500 cubic yards of road gravel from Highway Construction Co. but hedged at buying a quantity of power equipment until the aldermen can decide on its value to the city.

Purchase of the gravel was approved at a cost of $11,000, plus sales tax—another $330—at a special meeting. The gravel will cost $2.50 a yard, as compared with $3.40 a yard for the 10,000-yard contract last summer.

It is now in stockpile near the government grain elevator and may be used for street construction in the Rushbrook Heights district or for general street rebuilding purposes.

Offer of Highway Construction Co. to let the city have a gasoline engine, generator and compressor for $1,550 was discussed by the meeting but referred to another special meeting, scheduled for next Monday afternoon pending decision whether or not the equipment is needed by the city.

"There is no doubt but that it is good value, considering the equipment involved, but we must decide if it is the most suitable for our needs," said Alderman Robert McKay.

Purchase of the gravel brings to almost 15,000 cubic yards the amount bought since last spring for road construction. Amount involved will be more than $40,000.

ASION BEGINS—Calgary Stampeders are invading the East in quest of the Dominion ll title. Les Lear, coach of the team, quarterback Keith Spaith, and club president Tom stopped over in Toronto on their way to Ottawa to scout their opponents in the Otta- amilton game which Ottawa won. This Trans-Canada Airlines photo shows, left to Brook, Stewardess Terry O'Neill, Spaith and Lear at Toronto's Malton airport. The game will be played this Saturday between Stamps and Rough Riders.

LOCAL TIDES

Saturday, November 27, 1948

High	10:30	21.2 feet
	23:17	19.2 feet
Low	4:14	6.5 feet
	17:05	4.4 feet

:: TODAY'S STOCKS ::

Courtesy S. D. Johnston Co. Ltd.

Vancouver	
Bralorne	6.75
B. R. Con.	.02½
B. R. X	.08½
Cariboo Quartz	1.06
Grull Wihksne	.04
Hedley Mascot	.31
Minto	.00½
Pend Oreille	5.95
Pioneer	2.60
Premier Border	.03
Privateer	.15
Reeves McDonald	3.00
Reno	.07½
Salmon Gold	.10½
Sheep Creek	1.65
Taylor Bridge	.31
Vananda	.50
Congress	.04
Pacific Eastern	.04¾
Spud Valley	.09
Central Zeballos	.01
Silbak Premier	.34
Oils—	
A. P. Con.	.25
Calmont	.51
C. & E.	5.90
Foothills	3.35
Home	12.75
Toronto	
Athona	.14
Aumaque	.15
Beattie	.43
Bevcourt	.21½
Bobjo	.13
Buffalo Canadian	.16½
Consol. Smelters	126.00
Conwest	1.33
Donalda	.58
Eldona	.86
East Sullivan	2.95
Giant Yellowknife	4.30
God's Lake	.37
Hardrock	.23
Harricana	.07¾
Heva	.09
Hosco	.18
Jacknife	.04½
Joliet Quebec	.46
Lake Rowan	.06½
Lapaska	.06
Little Long Lac	.70
Lynx	.16
Madsen Red Lake	2.15
McKenzie Red Lake	.33
McLeod Cockshutt	.72
Moneta	.38
Negus	2.07
Noranda	55.50
Louvicourt	.36½
Pickle Crow	1.95
Regcourt	.05
San Antonio	3.35
Senator Rouyn	.40½
Sherrit Gordon	2.10
Steep Rock	1.58
Sturgeon River	.12½
Silver Miller	.34

THREE HURT IN SOUTH MISHAP

Three Prince Rupert men were reported injured in a motor accident on Vancouver Island at the week-end. One was rendered unconscious for a considerable period and the other two received lesser injuries. Hurt when their car turned over at a junction near Departure Bay, outside of Nanaimo were Joe Maizo, Robert Morrison and Norman Watt, all of whose addresses were given as Prince Rupert. All three were passengers. Maizo was knocked unconscious. Injuries to Morrison and Watt were not serious.

HERRING RUN IN OGDEN CHANNEL

Nelson Bros. Make Catch of Forty Tons—Much Prospecting Going On

First herring of the season in this district was taken near the outside of Ogden Channel a few days ago by Nelson Bros. Fisheries boats and delivered to the Port Edward plant for processing. It amounted to forty tons.

Following the closing of fishing for herring on the lower and middle east coast of Vancouver Island, seiners have been moving north and considerable prospecting has been going on in this area. However, no substantial run of the fish have been located immediately adjacent to Prince Rupert and it is a little early in any case.

There have been some catches in the Butedale and Bella Bella areas, this fish going to Namu and Butedale plants.

It was reported this week that a substantial run of herring had commenced on the West Coast of Vancouver Island.

THE WEATHER

Synopsis

An intensely cold mass of polar air was situated over the Yukon and Eastern Alaska this morning and temperatures in this area were averaging 30 below zero. Snag, in the Yukon Territory was the coldest spot in this area ,reporting a temperature this morning of 57 below zero. This cold air is at present sweeping across the Gulf of Alaska onto the British Columbia coast, giving frequent snow flurries over most of the province. However another active storm is now entering the Gulf of Alaska and should bring southeast gales and rain to the coast during Saturday.

Forecast

North Coast and Queen Charlottes—Cloudy with occasional snow flurries today, becoming overcast tonight. Light rain beginning Saturday morning, becoming intermittent Saturday evening. Winds westerly (15 m.p.h.) today, decreasing to light this afternoon and increasing to southeast (25 by tonight and to southeast (45) Saturday afternoon. Milder Saturday. Lows tonight and highs Saturday: Port Hardy 36 and 46, Massett and Prince Rupert 34 and 43.

Employment Here Better

Considerable Improvement Over Last Year Although Season Lull is Now On

While 250 persons are registered as seeking employment with only three jobs available, the local Unemployment Insurance Commission office does not regard this as a significant situation but as being quite normal with the closing down of the seasonal fishing industry. The most of those registered are believed to be only temporarily unemployed. The figures cover the district from Smithers to Prince Rupert and the Islands between Ocean Falls and Stewart.

The employment situation in Prince Rupert in 1948 has been and is today considerably better than it was in 1947 ,it was stated at the U.I.C. office. There are more people employed this year and also more unemployed registered, denoting an increase in population.

Logging camps on the Queen Charlotte Islands, it is stated, are not laying off men but are not replacing those who quit.

There is not much new employment in sight for the winter unless new construction work turns up. With the construction of the celanese plant at Port Edward in the spring and the season industries resuming, there should be a considerable filip in employment in the spring ,it is felt.

A recent order for men received here was for fifteen to be used by Byers Construction Co. i nextensive repairs to the airport at Smithers, the men to be dispatched to the job as soon as materials arrive.

COMPROMISE BY UNITED STATES

Is Not Satisfied with Bernadotte Plan For Palestine

PARIS, (CP)—The United States today opposed the British proposal that might take southern Palestine's Negev Desert from Israel. The American delegate, Phillip C. Jessup, submitted a number of amendments to Britain's latest proposal for a solution of the Arab-Palestine dispute.

One amendment would soften Britain's reference to the report of the late Count Folke Bernadotte as a basis for a Palestine settlement and give more weight to the United Nations partition plan of November 29, 1947.

Jessup said the British plan, "without our amendments, is more restrictive than necessary."

Under the Bernadotte plan, the Negev would be taken from the Jews and they would get western Galilee instead.

The original United Nations partition gives the Negev to the Jews and western Galilee to the Arabs.

An independent daily newspaper devoted to the upbuilding of Prince Rupert and all communities comprising northern and central British Columbia.
(Authorized as Second Class Mail, Post Office Department, Ottawa)
Published every afternoon except Sunday by
Prince Rupert Daily News Ltd., 3rd Avenue, Prince Rupert, British Columbia.
G. A. HUNTER, Managing Editor. H. G. PERRY, Managing Director.
MEMBER OF CANADIAN PRESS — AUDIT BUREAU OF CIRCULATIONS
CANADIAN DAILY NEWSPAPER ASSOCIATION
SUBSCRIPTION RATES
City Carrier, Per Week, 20c; Per Month, 75c; Per Year, $8.00.
By Mail, Per Month, 50c; Per Year, $5.00

Mr. Kenney on Highway

THE CAMPAIGN for better attention and maintenance of the Skeena River Highway between Prince Rupert and Terrace receives substantial encouragement with the statement of Hon. E. T. Kenney, minister of lands and forests, who expresses his own dissatisfaction with the state of the road and announces that he has drawn the matter directly to the attention of the Premier. Much of the road lies within Mr. Kenney's own riding and it is, therefore, a matter of more than passing interest to him. Now he has put himself definitely on record, it is to be hoped some real action shall ensue.

It is heartening to have Mr. Kenney say that the highway should not and cannot be allowed to lapse into a state of impassability which it is quite possible may be the result unless it is maintained in a more effective manner than it has been of late. The least that can be expected is that, if major work cannot be carried out for the time being, the highway should at least be kept in a reasonable state of repair so as to prevent further disintegration .

AID TO BRITAIN

THE BRITISH PEOPLE are undergoing a severe period of trial, as an aftermath of the war in which they manned the first line of defenses against Nazism.

Peace did not bring to the British people the rest and security for which they fought and hoped. Their losses were not confined to the material things. They lost, indeed, a great deal of their personal freedom, surrendered for a time in a period of emergency. They have continued to endure austerity. They are still fighting.

The freedom loving British people need aid, material and spiritual. It has been said of them, sometimes admiringly, sometimes grudgingly, "that they can take it.'" They have taken it, physically and mentally, for nearly a decade.

On high levels the Canadian and American governments have gone to the financial rescue of the British. On a more humble strata individuals may contribute to the comfort and encouragement of their friends and relatives of the Isles through subscriptions to such organizations as the United Emergency Fund for Britain which is headed by philanthropic Canadians who have secured important concessions in transportation and other costs, to stretch the Canadian dollar beyond its normal value in terms of goods.

The combination of spiritual and material assistance will at this time, further the cause of freedom. Aid to Britain is a practical as well as a wholesome and generous form of contribution to the struggle to which the Western peoples are now committed. Prayer and good works have always made a formidable team.

LONDON, (AP)—Eighteen guns were taken from the Imperial War Museum, London, in 1940, to shell German raiders at sea. This story of Britain's desperation for arms after Dunkerque was told in a report of the standing commission on museums and galleries.

KENYA COLONY IS IMPORTANT

Conglomeration of Warriors Now on Way to Civilization

Native population of Equatorial Kenya Colony, once a conglomeration of warring tribes, is now embarked well on the road to a civilized and responsible way of life, Prince Rupert Rotarians were told Thursday by Major W. Yurgensen of the Salvation Army, who spent 16 years in the colony.

The vastly rich area also is scheduled to play an important part in the economic rehabilitation of Britain, due largely to projects on which the British Government will spend $96,000,000, mainly to produce peanuts for fats and oils.

Within the next six years, Major Yurgensen said, the British government is planning to have 107 plantations, of 30,000 acres each, under cultivation.

At present, 4,500 Africans are employed on clearing land and another 3,000 on agricultural work. By 1950 ,the number engaged in land clearing will have risen to 25,000 and those in cultivation to 32,000.

One of the great incidental boons of these projects will be the eradication of the teetse fly which carries sleeping sickness microbes that strike down both men and animals. Elimination of vast areas of thorn bushes which are the home of the teetse fly will add to the health of the country.

Cultural and spiritual progress of the natives has been notable, Major Yurgensen said. This has been done largely by missionaries whose labors have done much to eradicate tribal jealousies and backward superstitions.

Africans are, by nature, courteous and cheerful. They are responsive to sympathy, if not always as logical and industrious as we would like the mto be," said Major Yurgensen. "They are very responsive to the teaching of the Gospel."

With an area of 224,960 square miles, almost three times that of Great Britain, the country has a population of 4,000,000 composed of Africans, Arabs, Indians and Europeans. The Africans dominate in numbers.

The climate ranges from that of equatorial sea level to temperate uplands where growth of a wide range of products is possible.

"There are great areas of pastureland and extensive areas suitable for agricultural development," he said. "There are 1,600 square miles of exploitable forest containing ebony, copal, coniferous trees, camphor, olive, wattle and pencil cedar.

"Grown throughout the country are wheat, rye, oats, barley, corn, sugar, sisal, coffee, tea, flax cotton ground nuts, coconuts, cashew nuts, tobacco, simsim and pyrethrum."

Mineral resources have not been completely exploited, but there is known to be gold, soda ash, salt, silver, limestone, marble and graphite.

"The greatest zoo in the world" was the way Major Yurgensen described the amount of game which is in the country.

Work of the Salvation Army in the colony was recently commended by the Governor of Kenya. The organization maintains a staff of 292 officers, 139 teachers and 137 other employees to operate its 129 schools and other institutions and centres.

Major Yurgensen was thanked warmly by Rotary Club president D. C. Stevenson for his address. Guests at the meeting were D. G. Stenstrom, Vancouver; A. H. Parkes, Prince George, H. G. T. Perry, Prince George; Major G. Warrander, Prince Rupert; A. L. Houghton, Vancouver; and G. S. Reade, Prince Rupert.

CFPR Radio Dial
1240 Kilocycles
(Subject to Change)

FRIDAY—P.M.
4:00—Ed McCurdy Sings
4:15—Stock Quotations
4:30—Sleepy Time Story Teller
4:45—Easy Listening
5:00—String Stylings
5:30—Waltz Time
5:45—About Town
6:00—Musical Varieties
6:30—Malkin's Melody Time
6:45—Plantation House Party
7:00—CBC News
7:15—CBC News Roundup
7:30—Feidler Conducts
8:00—Your Favorite Band
8:30—Citizens' Forum
9:15—Emma Caslor
9:30—Prairie Schooner
10:00—CBC News
10:10—CBC News
10:15—Bill Clifford's Orch.
10:30—Biltmore Hotel Orch.
11:00—Weather and Sign Off.

SATURDAY—A.M.
7:00—Musical Clock
8:00—CBC News
8:15—Pick of the Hits
8:30—Morning Devotions
8:45—Little Concert
9:00—BBC News Commentary
9:15—Saddle Serenade
9:30—Melodies for Juniors
9:59—Time Signal
10:00—Band Stand
10:15—World Church News
10:30—Concert Favorites
10:45—CBC News and Commentary
10:55—Weather Report
11:00—On the Teen Beat
11:30—Weather Forecast
11:31—Message Period
11:33—Recorded
11:45—Perconal Album

P.M.
12:00—Mid-day Melodies
12:15—Recorded Interlude
12:25—Program Resume
12:30—Musical Program
2:00—Ballet Club
2:45—This Week
3:00—Piano Classics

NEW PLANT IS OPENED

Canada Packers Receives 500 Visitors—Reception Last Evening

Five hundred persons attended the official opening and inspected the new warehouse branch of the Canada Packers on the local waterfront yesterday afternoon. The formal opening was by Mayor Nora Arnold. T. W. Boles, company sales manager for British Columbia and Alberta with headquarters in Edmonton, presided and other visiting company officials spoke. Refreshments were served and various souvenirs of the occasion presented to the guests.

Mrs. Arnold felt that the plant was one of which the company and city might feel proud. It was significant that the site, which was that of a submarine net repair operation during the war, should now be converted to peaceful pursuit of trade and industry. It was gratifying that the manager, Robert Elkins, should be a local boy who had lived here all his life except for the period he had served in the war. In officially declaring the establishment open, Mrs. Arnold wished the company the best of luck in its undertaking.

In a brief reply, Mr. Elkins presented Mrs. Arnold with a box of handsome flowers on behalf of the company.

Mr. Boles said that the opening of the establishment here was something to which the company had looked forward for at least six years. The need of facilities here had long been realized. If support was to be warranted, service must be given and it was in that spirit that it had been decided to expand here.

Stewart McDougall, general manager from Edmonton, expressed gratification of the cooperation of civic officials and the building trade which had made possible the completion of the project within three months. The high stnadard of the building was symbolic of the community.

C. C. Polkinghorne, general sales manager of the company from Toronto, brought the greetings of the president, J. S. McLean. He described the widespread operations of the company throughout the country and its many and varied branches and plants. It had establishments in at least 115 points in Canada.

Other officials of the company were introduced and messages were read from Halifax, Hull, Fort William, Edmonton, Saint John, Vancouver and Sudbury.

Early last evening there was a reception in the Broadway Cafe when people of the trade and other guests were entertained by the company.

CHIROPRACTOR
John F. L. Hughes, D.C., Ph.C.
21-22 Besner Block
Phone BLUE 442 for Appointment
HOURS
10:30 a.m. to 12:30 p.m. and 2 to 5 p.m.
EVENINGS
Monday and Friday, 7:30 p.m. for those unable to come during the day. RECEPTIONIST in attendance afternoons.

GREER & BRIDDEN
BUILDERS AND CONTRACTORS
Repairs — Construction — Alterations
Floor Sanding a Specialty
Phone RED 561 P.O. Box 721

ANNE'S
Home-Made Candy
210 Fourth Street Phone Blue 389

McLeod Engines LTD.
(Successors to Marine Division of McLeod-Lumsden Motors)
CHRYSLER MARINE and INDUSTRIAL ENGINEERING
Complete Stock of Chrysler Parts and Accessories
1221 WHARF ST., Empire 1913
VICTORIA, B.C.

TUDOR BY ROLEX
Exquisitely Dainty
Perfectly Fashioned
STYLED, TIMED AND SUPERVISED BY ROLEX
Sold by Leading Jewellers Everywhere
ROLEX IS ALWAYS AHEAD
ROLEX WRISTWATCHES

Going Places
Wear Leckies, and regardless of distance, you st... in easy comfort, foot-fresh. Throughout, Leckie Shoes quality—the good styling that others admire and y...
Shown here—the popular grained leather wing ti... —fashioned in the famous Leckie manner.
LECKIES
QUAL... SHO...

GOODYEAR
For Super-Strength, Flexibility, Weather Resi... and Light Weight, the New
GOODYEAR BRAIDED CORD AIR
Stands Out and Stands Up
GOODYEAR Better Built HOSE is Setting New Re... Permanence on the Job
For all your HOSE and TRANSMISSION BELTING consult:
PRINCE RUPERT SUPPLY HO...
712 Second Avenue Ph...

ORDER YOUR CHRISTMAS Greeting Cards NOW!
Don't let yourself in for a disappointment. Order cards now—have them in time for Christmas mailing.
DIBB Printing
BESNER BLOCK

NEW LUXURY STEAMER
PRINCE GEORGE
SAILS FOR
VANCOUVER
AND INTERMEDIATE PORTS
EACH THURSDAY
at 11:15 p.m.
For KETCHIKAN
WEDNESDAY MIDNIGHT
For Reservations Write or Call
CITY OR DEPOT OFFICE
PRINCE RUPERT, B.C.
Canadian National

REAL ESTATE
INSURANCE
INCOME TAX
RETURNS PREPARED
R. E. MORTIMER
324 2nd Ave. (Near CFPR)

SAVOY HOTEL
Carl Zarelli, Prop.
PHONE 37 P.O. Box 544
FRASER STREET
PRINCE RUPERT

BUSINESS AND PROFESSION...

MATTSON'S
UPHOLSTERERS AND FURNITURE REPAIRS
Plastic Materials
Dunlopillo Mattresses
Drapes Curtains
Bed Spreads Cushions, etc.
Second-Hand Furniture
Phone Blue 818 P.O. Box 526
330 Second Avenue
PRINCE RUPERT, B.C.

GEORGE L. RORIE
Public Accountant, Auditor, etc.
Income Tax Returns Compiled
Besner Block — Phone 387

PAPER HANGING AND WOOD FINISHING
Latest Shades, Styles and Colors
J. P. MOLLER
Phone BLUE 155

DR. P. J. CHENEY
DENTIST
SUITE 5, SMITH BLOCK
Phone 765 P.O. Box 1401

PIANO TECHNICIAN
Tuning, Voicing and Repairs
MIKE COLUSSI
Phone BLACK 756
972 10th East

PRINCE RUPERT BOTTLE COLLECTOR AND MESSENGER
Beer, Soda and Ginger Ale Bottles
PHONE RED 751

Wells Cartage Ltd.
Complete Moving Service
Crating — Packing — Cartage
BLUE 780 BLUE 980

HELEN'S BEAUTY S...
Permanent Wa... Beauty Cultur... all its branc...
204 4th Street

HANDYM... HOME SER...
GENERAL CONTR...
Building and repairs
Roofs, Chimneys —
PHONES
Black 687 Red 8...
P.O. Box 167

FOR YOU...
ROCK and CON... WORK
CALL BLUE
M. J. SAUN...
New, Modern Eq...
All Work Guar...

MARGARET ...
OPTOMETR...
ROOM 10, STONE ...
PHONE
BLUE 5...
P.O. Box 11...

QUALITY RE...
For Downtrodde... and Worn S...
MAC SHOE H...
Box 774 S...

Rexall DRUGS

has always lived up to it's name
Grant's BEST PROCURABLE Scotch Whisky
26⅔ OZ.
worth asking twice
12 YEARS OLD
This advertisement is not published or displayed by the Liquor Control Board or by the Government of British Columbia.

what do I want?
Slippers... of course
BROWNWOODS

IT PAYS TO ROLL YOUR OWN WITH
British Consols
Cigarette Tobacco
MILD, SWEET, BRIGHT VIRGINIA

ARRIVALS

...ce Rupert
... Church Creek, ... Prince George; E. ... Essington; F. G. ... ancouver; Mr. and ... nstrom, Ketchikan; ... W. D. Hansen, Smi... vall, Vancouver; E. ... couver; E. Rickey, ... nster.

Hugo Kraupner left today by air for Vancouver, where he will attend a convention of the B. C. Automobile Association as representative of the Prince Rupert branch.

AIR PASSENGERS

To Vancouver— H. Kraupner, H. M. Daggett, M. Young.

From Sandspit—J. Husby, A. Lavick.

Advertise in the Daily News!

...RED BY YOUR CIVIC CENTRE
...CE RUPERT LITTLE THEATRE
...
'HOT WATER'
A COMEDY IN TWO ACTS
'SLEEPYTIME DOWN SOUTH'
A MUSICAL
... CENTRE AUDITORIUM — TONIGHT
...n 50c - Students 25c Curtain 8:15 p.m.

...LASSIFIED

... per word per insertion, minimum charge, 50c. Birth Notices; ...ds of Thanks, Death Notices, Funeral Notices, Marriage and Engagement Announcements: $2.
SPECIAL DISPLAY, DOUBLE PRICE
...rtising is payable in advance. Please refrain from telephoning.

...TH NOTICE

...s. H. M. Burns pass... at the Lloydminster ... November 26, 1948. ... Burns of Prince Ru... ...on. The funeral ser... ...be held at the Uni... ...rch, Lloydminster, ... November 29. Inter... Didsbury Cemetery, ...

...OR SALE

...—First offer over ...akes troller "Pitt." ... the office of the ... Rupert Fishermen's ...tion. (279)

...—Oil Range. Phone ... or Apply 1048 7th ... 7 p.m. (278)

...—Boy's bicycle $15; ...oat $20.00; Coleman ...stove $5.00. Phone ... (279)

...—Ill health forcing ... sell industrial site ... Ave. and Cow Bay ...120 ft. 15 h.p. Elec... circular saws and ... goes with the sale. ...G. Helgerson Ltd. (279)

... — Ping-pong table ... with bats etc. Like ...ne Red 165. (278)

... — New Cups and ... fancy design. Regu... ...ow 50c or 4 for $1.75. ... Christmas Gift. B.C. ...URE CO. (tf)

...—One all steel flat ... spring and brown ...bedstead. Price $15. (2t)

...nd Sell New and Used ... Hardware, etc. ... Used Portable Gra... ... Kitchen Sets, Va... ...aners, small fancy ...logging Boots, Log... ...s, New and Used ... Rangers for wood, ... oil, Kitchen Chairs, ...od Typewriter in best ...ffice Desk and Chairs, ...ew Chest of Drawers, ...es, British India ...e us for your furni... ...ds. B.C. FURNITURE ...k 324. (tf)

FOR SALE

...—Two self-contain... ...oomed suites, ideally ... on Fifth Ave. West. ...E HOUSE — Excel... ...ondition—view. ...E HOUSE—6 rooms, ...s with garage—view. ... LOTS on Second ... — and residential ... all parts of the city. ...her details call 57— ...NKER & CO. LTD— ...Block — Real Estate ...rance—Rentals— ...erty Management (t)

FOR SALE

FOR SALE—Dry spruce and cedar kindling. 14" long, 50c a bundle. Phone Red 495. (279)

FOR SALE — Duo-Therm oil heater, complete with 45 gallon drum, copper connections and oil permit. Phone Blue 725. (279)

FOR SALE — Practically new Gurney kitchen range with Queen oil burner. 633 Tatlow Street. (283)

FOR SALE—4 room house, 1381 Overlook Street. View Lot. Cheap for cash. (279)

FOR SALE—Best location in Smithers. Meat and Grocery business, fully equipped, on 3 corner lots, 2 large warehouses right at the back, one capable of holding 90 ton of flour and feed, the other 75 ton bale hay. Apply C. Morris, Box 81, Smithers. (285)

FOR RENT

FOR RENT — Sleeping room, close to town. 221 5th Ave. East. Red 807. (282)

FOR RENT—Furnished 2 room Apt. 801 Borden St. (tf)

FOR RENT—Housekeeping room with hot and cold water, in town. 613 3rd Ave. Green 780. (tf)

WANTED

WANTED— Car batteries, car radiators, brass and copper; paying good prices. See B.C. FURNITURE CO., Black 324.

WANTED — Experienced seamstress will take in sewing. Phone Black 990. 140 9th E. (306)

WORK WANTED

MIDDLE-Aged Woman will look after children evenings. Phone Green 588. (tf)

LOST AND FOUND

FOUND—Keys on 2nd Ave. Owner may have same by calling at the Daily News and paying for this advertisement. (tf)

METAL WORK

PLUMBING — Installations and Repairs. SHEET METAL WORK. Tar and Gravel Roofing. Letourneau & Sons, 629 Sixth West. Phone 543. (tf)

MACHINERY FOR SALE

TO SAW better lumber more economically use the modern and up-to-date type National Portable Sawmills manufactured by National Machinery Company Limited, Vancouver, B.C. (tf)

Prince Rupert Florists
300 3rd Ave. Box 516 Tel. 777
Flowers for All Occasions

...modore Cafe

...ETELY RENOVATED
...etter Than Ever"
...od and Service in City
...7 for Send-out Orders
...ve. David Chow, Mgr.

PETER PAN GIFT SHOPPE
NOVELTIES and GIFTS
Greeting Cards
HANDICRAFTS
LENDING LIBRARY
Phyllis Pullen
229 Third Avenue West

CHROMTRIM
...metal moulding for home-craft use. Simple ...cut and easy to instal. Supplied in eight ...actical shapes to suit every home need. No ...ecial tools required.
...HOMPSON HARDWARE CO. LTD.

Local News Items . . .

● TIMELY ANNOUNCEMENT! A very fine assortment of Cruiser Jackets are available at Acme Clothing. (tf)

Miss Rose Montesano returned to the city Wednesday from a month's holiday trip to Vancouver.

● Acme Clothing Store. To our Customers—we have just received a complete range of Ladies' Croydon Coats. (279)

Mrs. J. E. Jack, who has been residing in Vancouver for the past few years since leaving Prince Rupert, is leaving Vancouver for California where she will visit for the next three months.

Walter Hately, general freight agent for Canadian National Railways at Vancouver, sailed by the Prince George last night on his return south after making the round trip here and to Alaska.

● Anglican Bazaar Saturday, Nov. 27, 2:30 to 5:00 p.m. Novelties, dressed dolls, dolls clothes, shopping bags, sewing ,home cooking, candy and fish pond. (1t)

Mr. and Mrs. Charles Morris of Smithers sailed last night on the Prince George for Vancouver. Mr. Morris, after undergoing major surgical treatment in Prince Rupert General Hospital, will complete his recuperation in the south.

Rev. George S. Johnston, who has been stationed at Kincolith as Anglican missionary for the past few years, will arrive in the city next Tuesday on the Cardena, accompanied by Mrs. Johnston and family, enroute to Whitefish Lake, near Grouard, Alberta, where Mr. Johnston has accepted the principalship of St. Andrew's Indian Residential School.

Lloyd Johnstone, Fred Kirby and Peter Benoit of Terrace arrived in the city by car yesterday afternoon from the interior. Mr. Johnstone and Mr. Kirby left on the Prince George last night for a trip to Vancouver. Mr. Benoit returned to Terrace by car last night. There was no snow at Terrace when the party left there early yesterday afternoon and none was encountered until they had reached Kwinitsa.

Better English

By D. C. WILLIAMS

1. What is wrong with this sentence? "I hate drinking cold coffee."
2. What is the correct pronunciation of "gibe"?
3. Which one of these words is misspelled? Piteous, pityless, pitiable.
4. What does the word "incredulity" mean?
5. What is a word beginning with ce that means "speed"?

ANSWERS

1. It is better to say, "I dislike drinking cold coffee." 2. Pronounce jib, i as in lie. 3. Pitiless. 4. Unbelief; skepticism. "Of every species of incredulity, religious unbelief is the most irrational."—Buckminster 5. Celerity.

● Anne's Home Made Candy Special, Sat. Nov. 27. Fudge, 80c per lb.—210 4th Street. (1t)

H. M. Daggett left by air this afternoon on a business trip to Vancouver.

● S.O.N. Whist, Dance and Refreshments, Friday, 8 p.m. (278)

● Regular meeting of International Union of Operating Engineers. Carpenters' Hall, Friday, Nov. 26, 8 p.m. (278)

H. W. Birch, following a brief visit to the city after his return from a trip to England, sailed last night by the Prince George for Victoria.

● The offices of Central Mortgage and Housing Corp. (Wartime Housing Ltd), at 603 Hays Cove Circle, will be closed between 12 and 1:30 daily. (281)

Two films, "Canadian Mountain Summer" and "Winter Playground" have been brought here, according to Howard McLean, Canadian Pacific Railways Agent. The films are in the city for the next four or five days.

J. R. Morin sailed last night on the Prince George for Vancouver. On his return next Wednesday, he will be accompanied by Mrs. Morin who was seriously injured recently in an automobile accident but is now sufficiently recovered at North Vancouver Hospital, where she has been a patient ,to return home.

Classified Advertising Pays!

Announcements

All advertisements in this column will be charged for a full month at 25 cents a word

St. Andrew's Cathedral bazaar, November 27.

Orange Ladies' Bazaar, December 1st.

United Church Bazaar, December 2.

Bridge, Whist and Crib, Dec. 2, Catholic School Hall.

Social Service W.O.T.M. Tea, December 3.

CCF Bazaar, Sons of Norway Hall, December 4.

S.O.N. Whist Dance, refreshments, every Friday, 8:00 p.m.

St. Peter's Fan Bazaar, December 9.

St. Peter's Y.P.A. show "Fantasy," St. Peter's Hall, Dec. 10 and 11, 8 p.m.

Concert at Lutheran Church, Friday, December 17, 8 p.m.

Moose Christmas Tree, Saturday December 18, 2 p.m. sharp.

Queen Mary Chapter, I.O.D.E., Bridge and Cribbage, Civic Centre, January 10.

MEN'S & BOYS' CLOTHES & SHOES
See us First IT WILL PAY YOU!
Men's Worsted Suits—Single and double-breasted; perfect fit and style. Special $37.50
Men's All - Wool Gabardine Coats—Tailor-made. Reg. $45. Now $30
Men's Dark Brown Topcoats—Good fitting. Special $22
Men's Dress and Work Pants—All kinds to choose from. Special from $2.95 to $13
Men's Windbreakers — New fancy designs; all-wool, perfect fit. From $8
Boys' Pants — All-wool, good fit; all sizes. Regular $5. Now $3.50
Boys' All - Wool Pullover Sweaters—All sizes. From $1.30
Boys' Shirts—For dress and school. All sizes. From $1.25
Knitting Wool—3-ply, best quality. Reg. 40c. Now 30c
5-Piece Luncheon Sets—Make beautiful gifts. Regular $3.95. Special $2.25
B.C. CLOTHIERS LTD.
3rd Avenue
Since 1930

VISITS NORMANDY— The Canadian delegates to the U.N.O. Assembly paid a visit to Normandy. Leaving Caen, the Canadian party met a group of Bretons who had come to make an official visit to their neighbors, the Normands, in their picturesque native costumes. Hon. Lionel Chevrier holds one of the youngest and prettiest Breton girls in his arms.

Herbert Young is sailing tonight on the Coquitlam for a business trip to Massett.

Graham Alexander returned to the city Friday afternoon on the Coquitlam from Vancouver where he attended the annual meeting of the Provincial Government Employees Association as a delegate from Prince Rupert.

Joseph Franky is sailing tonight on the Coquitlam for Massett where he will give a piano recital.

Snow flurries along the coast notwithstanding Union steamer Coquitlam, Capt. Alf Aspinall, arrived in port on time at 1 o'clock this afternoon from Vancouver, Namu and Butedale, and will sail at midnight for Massett Inlet points whence she will return here on Sunday to sail south at 11 p.m.

HOCKEY SCORES

National League

Toronto 2, Montreal 0.
Chicago 6, New York 4.

Peaific Coast League

Fresno 3, San Dieg 2o. (only game).

Moving, Packing, Crating Shipping and General Cartage and Storage
For Complete, Reliable and Efficient Service, call
Lindsay's Cartage & Storage Limited
Cor. 2nd and Park Avenues
Established 1910
Phones 60 and 68

MANY ATTEND CAMBRAI TEA

Fall flowers which decorated the Fifth Avenue home of Mrs. W. F. Stone Thursday afternoon offset the wintry aspect of the day during the tea and sale sponsored by Cambrai Chapter, Imperial Order, Daughters of the Empire. There was a good attendance at the function despite the weather.

Receiving the guests were Mrs. Stone and Mrs. C. G. Ham, Regent of the Chapter. Pourers were Mrs. S. A. Keilback and Mrs. Eric Barton.

Serviteurs were Mrs. J. D. McRae, Mrs. Duncan McRae, Mrs Stokoe and Mrs. Tommy Fraser. In charge of the kitchen were Mrs. Crawford Moore and Mrs. Robert Parker, assisted by Mrs. A. Benson.

In charge of the home cooking table were Mrs. G. G. Withers and Mrs. Moquin, while the apron counter was under charge of Mrs. D. K. Wilson. The raffle was directed by Mrs William Noble, assisted by Miss Vivian Wrathall. Winner of the silverware was Mrs. Robert Dowther. The cake was won by Miss Vivian Wrathall.

KINGSTON - ON - THAMES, Surrey, England, (CP)— Britain's newset power station just opened here will produce one unit of electricity with 1¼ pounds of coal compared with 2¾ pounds required for older plants—equal to a saving of £100 ($400) per hour.

FORMER LOCAL MAN PASSES

Doug Storrings, Pioneer Prince Rupert Boy, Dies in Prince George

Douglas Storrings died suddenly Thursday morning at his home at Prince George. He is the son of Mrs. John Storrings and the late John Storrings, who were pioneer residents of Prince Rupert. Deceased is survived by his wife and mother.

Mr. Storrings had been employed in the capacity of night foreman in the Canadian National Railways roundhouse at Prince George. He had been at Burns Lake before going to Prince George.

TRY A CLASSIFIED AD!

Don't be tortured by
SINUS PAIN
Get relief fast. Put a few drops of Vicks Va-tro-nol in each nostril. It helps drain sinuses, brings welcome relief.
VICKS VA-TRO-NOL NOSE DROPS

COTTAGE CHEESE
New Creamed — Fresh Made
VALENTIN DAIRY
Your Daily
ALL-WEATHER SERVICE

DON'T FORGET . . .
Buy Him a
STETSON
for Christmas
The Ideal Solution to Your Chrisamas Problem . . . Buy a
Stetson Hat Certificate
The Stetson Hat Certificate is suitably worded for Christmas presentation and is accompanied by a miniature Hat and Gift Box.
Priced from $7.50 to $16.50. The Stetson Hat is smart, practical and dependable.
MORE PEOPLE WEAR STETSON THAN ANY OTHER BRAND.
WATTS & NICKERSON
The Men's Shop

Snow Time
— IS —
Sleigh Time!
FOR BOY OR GIRL, BIG OR LITTLE . . . YOU'LL FIND A SLEIGH TO SUIT THEIR NEEDS.
A VARIETY OF GOOD, STURDY CONSTRUCTION, THE SLEIGHS ARE AVILABLE IN THREE SIZES

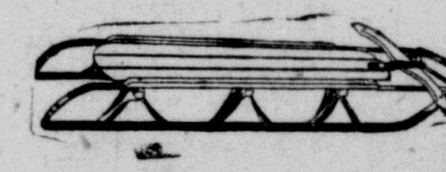
IF IT IS TOYS YOU ARE SEEKING DON'T FAIL TO SEE OUR WIDE ASSORTMENT.
THE VARIETY STORE
Where Your Dimes are Little Dollars
518 3rd Ave. W. Phone Red 400

FOR YOUR
'CHICKEN IN THE ROUGH'
CALL RED 705
CIVIC CENTRE DINING ROOM

A. MacKENZIE FURNITURE LTD.
A Good Place to ...
BED MATTRESSES— ... them by name. ... Deepsleep, Slumb... Lady Beaty and many ... for your Fall requi...
Phone 775 327 3rd ...

AMAZING NEW KIND OF SOLE... CUTS FAMILY SHOE Repair BILLS
NEOLITE SOLES
far outwear the toughest leather

EXTRA ADVANTAGES
Need no breaking in.
Light in weight.
Do not mark floors.
Completely waterproof.
Insulate against heat or cold.
NEOLITE T.M.—The Goodyear Tire & Rubber Co. of Canada Ltd
MARK THIS MARK! Only genuine NEOLITE Soles bear the name "NEOLITE"

Enjoy Fine Radio-Record Reproduction
— with —
FLEETWOOD
Exclusive Features:
● Shock-Proof Pick-Up.
● Scratchless Record Reproduction.
● English Speakers.
★
Twelve-Record Automatic Changer at Amazing Low Price of
$149.95

Noble and Wick
SERVICE SPECIALISTS
RADIOS APPLIANCES RECORDS
201 THIRD AVENUE WEST PHONE 100

VANCOUVER — VICTORIA SEATTLE
Tuesday, 1:30 p.m., Cardena
Sunday, 11 p.m., Coquitlam
ALICE ARM AND PORT SIMPSON
(Stewart Fortnightly)
Sunday, 11 p.m.
FOR SOUTH QUEEN CHARLOTTE ISLANDS
s.s. Coquitlam, Dec. 3, 17 and 31, 10 p.m.
FOR NORTH QUEEN CHARLOTTE ISLANDS
s.s. Coquitlam, Dec. 10 and 24, 10 p.m.
FRANK J. SKINNER
Prince Rupert Agent
Third Ave. Phone 568

NOW AVAILABLE

LOOK FOR THE
NEW RED AND WHITE
GOLD SEAL LABEL

BLONDIE —But Mothers Know the Right Answers. By CHICK YOUNG

NO JOINT PROBLEMS with RECESSED-EDGE STONEBORD

Where two lengths of Stonebord come together, there's a true uniform channel. With a broadknife apply the famous Stonebord joint filler, then a strip of re-enforcing tape as furnished, then smooth off with more filler. The result—a strong, re-enforced invisible joint.

Stonebord comes end-bundled — two sheets taped face-to-face to keep them clean and perfect. Stonebord is smooth, hard and durable, takes any decoration, is vermin proof and fireproof because its core is mineral gypsum.

RECESS 2¼" WIDE
RE-ENFORCING TAPE
STONEBORD JOINT FILLER
RESULT: SMOOTH INVISIBLE JOINT
JOINT PROBLEM HERE
JOINT PROBLEM HERE

STONEBORD
THE FIREPROOF GYPSUM WALLBOARD

Made by Western Gypsum Products Ltd., Winnipeg

PHILPOTT, EVITT & CO. LTD.
PHONE 651 COAL — LUMBER BUILDING SUPPLIES

For real pipe pleasure

OLD VIRGINIA
PIPE TOBACCO

FOR ROLLING YOUR OWN - USE OLD VIRGINIA FINE CUT

VUCKOVICH BOWLS HIGH IN MIXED LEAGUE

One of the most satisfying scores this season was bowled this week by B. Vuckovich of the Wingers team in the mixed five pin league when she turned in a total of 797 for three games, built on game scores of 295, 290 and 211. The 295, incidentally, was tops for a single game in the league session.

Aggregate top team score was bowled by Kingpinners who turned in 3,509, one point ahead of Pioneer Laundry, whose handicap, however ,was lerger.

Headpinners hold lead position in the league with 37 points followed by Macey's XXX and Kingpinners each with 34.

Game scores:

Kingpinners 3, Pushovers 0.
Pioneer Laundry 3, Wingers 0.
Headpinners 3, Brownwoods 0.
Dodgers 3, Malkins 0.
Overwaitea 3, Hotshots 0.
Pin Busters 2, B.C. Messenger 1.
Maple Leafs 2, High School 1.
Macey's XXX 2, Silver Streaks 1.
Cloverleafs 2, Bo'ks 1.

WINGERS—			
G. Ruddernam	120	145	185
D. Hard	210	213	195
B. Rudderham	134	93	99
B. Vuckovich	296	290	211
H. Husoy	32	102	93
N. Sheppard	179	225	151
Handicap	36	36	36
Totals	1007	1104	975
PIONEER—			
E. Knutson	194	231	217
B. Windle	165	206	218
P. Menzies	189	224	213
B. Moxley	177	162	181
L. Erikson	124	273	144
C. Erickson	123	128	165
Handicap	56	56	56
Totals	1033	1280	1195
HEADPINNERS—			
A. McMeekin	181	156	188
T. McMeekin	260	136	165
N. Withers	177	152	121
B. Withers	156	160	173
V. Wrathall	238	245	190
J. Comadina	186	281	243
Handicap	3	3	3
Totals	1201	1133	1083

(Continued on Page Six)

DELL, MACPHEE BOWL HIGH IN "A" LEAGUE

De Jong's and Gordon and Anderson took top place in this week's session of the ladies "A" five pin league with three wins each over Westview and Orange respectively. High individual scorers were T. Dell of Manson's with a high single game score of 287 and D. MacPhee of the Savoy Swingers, whose three-game total was 688, averaging 299.

Gordon and Anderson 3, Westview 0.
DeJong's 3, Orange 0.
Savoy Swingers 2, Manson's 1.
Annette's 2, Variety 1.
Scuby's 2, Taft and O'Dowes 1.

GORDON AND ANDERSON—			
S. Ramsay	191	163	206
I. Garner	144	177	126
B. Smith	144	156	157
L. Anderson	183	95	167
C. Barrie	160	181	143
Handicap	55	55	55
Totals	877	826	854
WESTVIEW—			
M. Flynn	179	158	204
A. Parkes	125	154	112
P. Wallace	83	112	126
G. Thain	145	139	206
E. Mastell	183	181	131
Handicap	30	30	30
Totals	745	765	809
ORANGE—			
E. Mulder	91	101	119
F. Van Horn	144	153	92
D. Taylor	167	163	123
C. Adams	184	50	81
C. Wilson	60	95	97
Handicap	113	113	113
Totals	779	675	625
DE JONG'S—			
A. Pierce	224	210	201
E. Moxley	149	193	99
A. Wrathall	65	114	128
J. Shenton	125	171	229
B. Wrathall	248	102	214
Handicap	30	30	30
Totals	841	820	901
SAVOY SWINGERS—			
D. MacPhee	224	224	240
[illegible]	123	165	144
P. Menzies	196	139	246
L. Erickson	177	161	119
R. MacCallum	151	192	168
Handicap	27	27	27
Totals	898	818	944
MANSON'S—			
T. Dell	136	287	138
B. Cowgill	174	140	180
B. Rudderham	114	101	103
H. McLeod	170	134	141
D. Rudderham	199	117	165
Handicap	80	80	80
Totals	873	859	807
ANNETTE'S—			
Montgomery	157	182	159
Windle	114	146	85
McMeekin	197	190	143
Smith	172	160	182
Dickens	166	164	170
Handicap	5	5	5
Totals	806	847	735
VARIETY—			
Kristjansson	79	94	208
Lykegaard	146	131	90
Ramsay	148	112	123
Christianson	180	136	98
McLean	150	181	156
Handicap	70	70	70
Totals	773	724	745
SCUBY'S—			
J. Thornton	178	184	129
H. Steeves	119	159	91
G. Van Meer	188	174	151
L. Smith	213	143	147
B. Uzick	151	195	165
Handicap	43	43	43
Totals	892	898	726
TAFE & O'DOWES—			
J. Nowak	119	207	199
F. McKinnon	125	154	149
D. Nelson	116	140	166
G. Maundrell	132	126	152
K. Reid	123	160	135
Handicap	94	94	94
Totals	709	881	895

Sport Shots

Ottawa Rough Riders, top football team in the East, captured half of the 12 berths on Eastern Canada's all-star squad, it was disclosed with announcement of the 1948 first and second all-Eastern line-ups. Football writters and coaches in eight Eastern cities, who selected the two mythical teams for the Canadian Press, made the first squad a virtual carbon copy of this season's Big Four all-stars. Their only change was to send the Ontario Union's Frankie Filchock in at quarterback for Bob Paffrath.

With the vote weighted to give equal voting strength to each city, the selectors gave first-team status to the other six Rough Riders, four Montreal Alouettes and one Toronto Argonaut previously chosen for the Big Four line-up. Paffrath took the only second-team berth for Rough Riders, however. Of the remaining 11 positions, seven were awarded to intercollegiate Union players, three to Ontario Union performers and one to the Big Four Argos. University of Western Ontario, beaten out for the Intercollegiate title for the first time since 1938, still placed five players on the second team. The champion University of Toronto Blues captured only two positions while Hamilton Tigers took two for the Ontario Union and Toronto Beaches Indians earned one.

First Team—Tony Golab, Riders; Virgil Wagner, Alouettes; Howie Turner, Riders; Joe Krol, Argos; Frank Filchock, Tigers; Don Loney, Riders; Eddie Michaels, Riders; Lloyd Reese, Alouettes; John Wagoner, Riders; Herb Toohey, Alouettes; Bert Haigh, Riders.

Second Team—Don McFarlane, Western; Jack Parry, Western; Jack Harper, Tigers; Bruce Cummings, Varsity; Bob Paffrath, Riders; Doug Turner, Argos; Don McKenzie, Beaches; Bill Jarvie, Western; Fraser Mustard, Varsity; Pat Santucci, Tigers; Fabe Currie, Western; Bill Wardle, Western.

McINTYRE BOWLS "B" LEAGUE TOP INDIVIDUAL SCORE

Stars fell over Rex Bowling Alleys during the ladies "B" league session this week but, in their tumble, they rang up a noted individual scoring total which somewhat compensated for the drop.

The team gave up two games to Boosters but, in the conflict, G. McIntyre of Stars captured individual high scores both in the single and triple game departments. Her highest single game was 267 and her total score for three was 615.

Noble and Wick, Belmonts and Big Sisters each took three games from Busy Bees, Brownwoods and Toilers respectively.

Noble and Wick 3, Busy Bees 0.
Belmonts 3, Brownwoods 0.
Big Sisters 3, Toilers 0.
Miller Bay 2, Rosa Lees 1.
Boosters 2, Stars 1.

TOILERS—			
M. Wide	177	106	216
G. Richards	215	106	76
E. McLeod	36	117	83
B. Ellison	56	83	99
J. Hill	111	91	143
Handicap	40	40	40
Totals	638	543	657
BIG SISTERS—			
B. Gomez	111	201	220
I. Muncey	119	113	156
M. Smith	151	110	149
E. Rothwell	114	114	200
M. Bond	128	115	139
Handicap	79	79	79
Totals	702	732	943
BELMONTS—			
M. Lewis	187	143	196
P. Andrew	175	131	140
G. Tubb	115	121	103
M. Scharff	91	136	141
E. Anderson	121	118	139
Handicap	65	65	65
Totals	754	714	789
BROWNWOODS—			
M. Eby	127	115	101
N. Kreesy	110	178	89
D. Rands	86	74	141
B. Lindsay	99	77	95
L. Donaldson			
Handicap			
Totals			
NOBLE & WICK—			
A. Holkestad			
M. Baxter			
E. Peterson			
B. McChesney			
A. Lindsetr			
Totals			
BUSY BEES—			
Stewart			
Helgerson			
Guthrie			
Ewart			
Davidson			
Handicap			
Totals			

(Continued

"Give Me a Quart of That 'No Freeze' and Never Mind the Chaser"

We sure will, mister! And we are going to "mind" the chaser. Anti-Freeze is just one important phase of getting your car ready for winter. Proper lubrication and attention to the battery are others.

Why not come in for one of our COMPLETE but economical winterizing service jobs and be safe.

Bob Parker Lt
FORD - MONARCH DEALERS
"The Home of Friendly Service" Prince R

RUPERT MARINE REALT
(J. CLAUSEN & SON)
We Take Listings of
BOATS FOR SALE OR CHA
BROKERS IN BOATS, MARINE AND FISHING E
—TRY—
RUPERT MARINE REALT
FOR QUICK SALES OR CHARTERS
(Just East of Lipsett's, Waterfront)
Box 548 Phone

• FISHERMEN

Repairs to HIGH SPEED ENGINES specialty. We have the latest in mod chinery and specially TRAINED MEC to handle this class of work. Let us h engine now, do not wait until the last m that overhaul. If you are thinking of haul, we will be glad to look your mo and make our recommendation. PHON better still DROP IN and talk it over Shop Foreman.

RUPERT MOTORS L
PHONE 566

Hollywood Ca
Newest and Most Up-To-Date Cafe in Prince
Open from 8:00 p.m. to 4:00 a.m.
★
We specialize in Chinese Dishes
CHOP SUEY
FOR order
CHO

Minora Blades
SPEED UP SHAVING
Minora gives you quicker shaves than ordinary double-edge razor blades. It's the quality blade in the low price field. Fits your double-edge razor.
4 BLADES 10¢ Minora BLADES

Men of the Outdoors
you owe it to yourselves to have the best in work clothes
• PANTS—
Practically any type of work trousers you can name—we have
• RAINWEAR—
Everything for wet weather —from rubber boots to rubber hats
• UNDERWEAR
You can rely on us to supply the design and weight you want—we specialize in Stanfield's
For a very good buy in . . . .
BLANKETS
See Our—
4-POINT WHITNEY'S
$35.50 a pair
8-OUNCE GREYS
$14.95 a pair
★
ACME
CLOTHING

LET 'ER GO!!
. . . right for a strike! Hit or miss, you'll enjoy bowling with your friends on our alleys.
Rex Bowling Alley
Open to general public Saturday and Sunday afternoons and evenings. Monday Tuesday and Thursday evenings after 9 o'clock.

NEW ROYAL HOTEL
• • •
A Home Away From Home
• • •
50 Rooms, Hot and Cold Water
PRINCE RUPERT, B.C.
Phone 281 P.O. Box 196

Attention Please!
* * *
ALL BADMINTON PLAYERS
* * *
If Your Racquet Needs NEW STRINGS
Phone
A. B. HODGES
North Pacific Cannery
and ship your racquets to
INVERNESS P.O., B.C.
Prices $4.00, $4.50, $5.00, $6.00

WANTED
Empty Beer Bottles
CITY TRANSFER
WILL COLLECT THEM AT YOUR DOOR
CARTONED OR LOOSE
WE PAY CASH
PHONE 950
(281)

Undisputed KING of his Manor

Relaxed, he is ready for an evening of slippered ease . . . content with his four complements to a perfectly restful evening: The big chair, his favorite paper, pipe and rye . . . Harwood's.

Ask him why he chooses Harwood's. His answer is a simple one, without superlatives . . . "I have tried many types of rye whiskies, Harwood's, to my mind, is as near perfection as a good rye can be. For my taste, it is truly, "Canada's Finest."

Harwood's Canadian
RYE WHISKY

This advertisement is not published or displayed by the Liquor Control Board or by the Government of British Columbia

character
traditionally . . . meriting acceptance .

OF Old Dublin Export, Ale-wise folk say . . .
"Superiority of character we take for granted . . . traditional is its goodness . . . near perfection are its ingredients . . . and wise in the ways of brewing is the brew master." That is why, purposed by its makers, in every drop of Old Dublin, is consistency and maintenance of its accepted high character.

PRINCETON BREWING COMPANY LTD.
PRINCETON, B.C.

OLD DUBLIN
Export
ALE

This advertisement is not published or displayed by the Liquor Control Board or by the Government of British Columbia

Mrs. T. Malm sailed on the Prince George for Victoria.

itchell
&
urrie
LIMITED
Phone 363
ERS
— and —
ONTRACTORS

Modern Etiquette

By ROBERTA LEE

Q. When living in an apartment building where a doorman opens the door every time one enters or leaves is it necessary to thank him each time?

A. Why not? A courteous "thank you" costs nothing, and most certainly indicates good breeding on your part.

"GOVERNMENT LIQUOR ACT"
(Section 28)
Notice of Application For Consent to Transfer of Beer Licence

NOTICE IS HEREBY GIVEN that on the 27th day of November next, the undersigned intends to apply to the Liquor Control Board for consent to transfer of Beer Licence No. 7821, issued in respect of premises being part of a building known as Caledonia Hotel, situate at Front Street, Port Essington, British Columbia, upon the lands described as Lots 2 and 3, Block 1, Townsite of Port Essington, Map 537, Prince Rupert Land Registration District, in the Province of British Columbia, from Alfred Henry Perkins, Licensee, to Janet Ross Brown, of Port Essington, British Columbia, the transferee.

DATED at Prince Rupert, B.C., this 27th day of October, 1948.

JANET ROSS BROWN,
Applicant and Transferee.
(280)

OHN H.
ULGER
OMETRIST
★
Bulger Ltd.
Third Avenue

IF IT IS
Plumbing or Heating—Call
SMITH & ELKINS
Phone 174 Box 274

Reminiscences and Reflections

By W.J.

It is suggested that the Cariboo and Fraser roads be made fit for the elite before attention can be given the Skeena Highway further north. The latter can serve the "hardy tourists" (whatever is meant by that) while thoroughfares in the south are being made safe for democracy and culture. The rude fellows on the frontier and their cars which have the hardihood of jeeps can, in the interval, stand a few bumps.

Chlorinating of drinking water cannot be said to be harmful to the consumer, admitting that in certain cases it might be objectionable. In a province like British Columbia, thousands of lakes and streams can hardly be any purer than they are. Cities like Seattle worry along "as is" and while Vancouver once accepted the change when haunted by wartime visions, that city is cheerfully back where she was originally. Victoria has chlorination and there is a reason. The precaution is also in force at Prince Rupert, but some cannot help wondering why.

Trouble, it seems, rarely comes unaccompanied. Safety deposit boxes in Maxville, Ont., were recently plundered and scores lost their life savings. This hurt but it was not all. National Revenue Department agents learned what each victim had lost, took a second look at the income tax returns filed by those whose boxes had been robbed and asked financially embarrassing questions. And now there's a prospect of prosecutions.

Some of Prince Rupert's crows must have been regarding snow for the first time Thursday morning. They hopped nervously, shaking snowflakes from restless wings, and looking in vain for breakfast "pickings." Everything was covered with a soft, cold, strange appearing white thickness that gradually increased in height. Beady eyes had a troubled look. Rain was never like this.

Mrs. George Black, who was in Prince Rupert Wednesday returning to her home in Whitehorse for the winter, has more than once given amusement in the telling of a little story "on herself." A candidate for the riding of Yukon in the federal election, friends wondered if she had not been possibly embarrassed. Perhaps some of her constituents were no gentlemen, they suggested. "But then" chuckled Mrs. Black, "I told them I was no lady."

TRAIN SCHEDULE

For the East—
Monday, Wednesday, Friday, 8:00 p.m.

Moose Women's Committee Meet

Mooseheart committee of the Women of the Moose held a regular meeting at the home of Mrs. Percy Welter, Ambrose Avenue, yesterday. Ten members were present and plans were made to purchase Xmas gifts for eight children at Mooseheart, also a gift for the Sunshine child. A cake was made by the hostess and raffled among the committee members. Delicious refreshments were served. Members present were Mrs. Welter, Mrs. R. B. Skinner, Mrs. O. Tweed, Mrs. B. J. Bacon, Mrs. Jack Hoskins, Mrs. R. Johnson, Mrs. F. De Blais, Mrs. W. T. Terry, Mrs. W. Faught and Mrs. H. Muncey.

Mr. and Mrs. George Ryan sailed last night on the Prince George for a trip to Vancouver and elsewhere in the south.

CHARMING BRIDE WELCOMED HERE

Mr. and Mrs. Alex Mitchell at Home in Honor of Mr. and Mrs. Douglas Frizzell

Mr. and Mrs. Alex Mitchell, Fourth Avenue West, were hosts at an 'At Home' yesterday afternoon so that many friends might call an dextend a welcome to Mrs. Mitchell's brother, Douglas Frizzell, and his charming young bride, the former Miss Beatrice Owazar of Winnipeg. There were numerous callers to extend congratulations and best wishes to Mr. and Mrs. Frizzell who had arrived in the city Wednesday night following an extended honeymoon tour in the United States.

The guests were received in the tastefully decorated rooms by Mrs. Mitchell who introduced the bride.

Presiding at the pouring tables were Mrs. L. W. Kergin and Mrs. S. E. Parker. Serviteurs were Mrs. T. Fraser, Mrs. A. Astoria, Mrs. C. A. Kellett, Mrs. Edward Garner, Mrs. Jack McNulty, Miss Muriel Vance and Miss Sheila Ramsay. Also assisting were T. Fraser, Jack McNulty and E. Garner.

THETFORD, Norfolk, Eng., (CP)—In 25 years as Congregationalist minister here, Rev. Henry Gardner, 90, never preached the same sermon twice.

DUNMOW, Essex, England, (CP)—It's back to school for councillors of this town. After council meetings police give them the same lectures and films on road safety as those given to schoolchildren.

ORPINGTON, Kent, England, (CP)—Concert pianist Dame Myra Hess, giving a recital here, stopped and declared: "This piano is doing its best, but it is like entering a donkey for the Grand National. I hope everyone will club together and buy a new one."

Francois Lake News

William Ablitt and Roy Pierrot came up by truck from Vancouver, bringing a tractor with them. Bill Ablitt purchased the Atkinson farm on the lakeshore and comes up when he can take a week or two from his business. He spent two weeks ploughing with his new tractor.

There were ten present at the Women's Christian Association meeting at Mrs. Neave's at the landing on Saturday afternoon. Miss Preston, matron of the Burns Lake Hospital, gave a reading and talk. After several hymns were sung, accompanied by Mrs. Phil Kelly on the piano, there was a period of Bible study. At the close of the meeting, Mrs. Kelly told the members that she and her family were shortly moving to Vancouver to live. She regretted leaving many friends here. Mrs. Partington and Mrs. Millar were the hostesses, and served refreshments. The next meeting will be at Mrs. Earle Hanke's home at the Landing.

The weather has been mild, with snow thawing off the roofs night and day. After a fall of seven inches of snow, the snow plows have been working the roads.

Several of the young people went to the dance at Decker Lake on Saturday evening and report having had a good time.

The road has been altered at Hickeye, going right across the flat to leave room for the assembling of the new ferry on the lake shore.

A. N. Wilson, district representative of the National Film Board, Prince George, visited here on Thursday, arranging about the showing of films here. He is planning a self-operating scheme so that a few can learn how to operate the projecter and can show the films as they are sent here.

Mrs. Holtz has been in the hospital for a week with threatened pneumonia. She is home again.

The Hamre and Waale Sawmills have moved across the lake from Cowans at Clemretta.

Finest Quality—
Easy to Use
"SALADA"
TEA BAGS

Take your choice . . .

. . . of our lovely merchandise and make a small deposit. When it is convenient you may pick up your selection and arrange for payments through our PERSONALIZED BUDGET PLAN. No Interest —No Carrying Charges.

Among our many lines of ladies' wear you may be especially interested in:
BLOUSES, SLACKS, TWIN-SET SWEATERS
SKIRTS, plain or fancy
EVENING GOWNS, DRESSES, HOUSECOATS, SUITS, TOPCOATS and HATS

If you are Gift Buying, examine our displays of UMBRELLAS, HANDBAGS, GLOVES, STOCKINGS and LINGERIE.

Sweet Sixteen LIMITED

FLOOR COVERING
Just received a large shipment of excellent patterns in linoleum by the yard and rugs. Drop in and see the display in our basement department.
Gordon's HARDWARE
Mcbride St. Phone 311

Elizabeth Arden

Blue Grass in the Christmas Air
Christmas carries fragrances: crisp wintry air, spicy scent of pine. Add Blue Grass Flower Mist, famed fragrance by Elizabeth Arden. It's a wonderful gift, in a gay gift-wrapping, with a Kentucky-caught scent, to take the Christmas air!
Christmas wrapped Blue Grass Flower Mist, 1.75, 3.25, 5.50; with atomizer, 2.75
ORMES

DeLuxe
DELIVERY
PHONE 422

XMAS PHOTOS
Order Early
Chandler & Cowgill
For Appointments
PHONE— DAY: GREEN 389
NITE: BLACK 615
216 4th Street

It's the
Rex Cafe
. . . for Tasty Meals

• Chop Suey • Chow Mein
Chinese Dishes a Specialty
Second Avenue opposite Prince Rupert Hotel
7:00 a.m. to 3:30 a.m. — Phone 173 for Outside Orders

TERRACE
Skeena Restaurant
TERRACE
LLOYD SAUDER, PROPRIETOR
• GOOD FOOD • GOOD SERVICE
Open 6:30 a.m. till midnight. Closed 9 p.m. Sundays
DINE AND DANCE
Bring your friends and enjoy yourselves
AFTERNOON TEAS 3 TILL 5

Good Girls Know
Good Things For
All Age Girls
Come From
WALLACE'S

XMAS GIFTS
FOR GIRLS

WALLACE'S

Greetings at Christmas

. . . the friendly way to remember those near and dear to you. To best express your individuality, your thoughtfulness, choose distinctive Coutts cards. Come in and see our large display.

McRae Bros.
LIMITED

Classified advertising always brings results.

Queuille's Gov't Beats Commies

PARIS—Premier Henri Queuille's moderate government defeated the Communists in Parliament again yesterday by a vote of 412 to 180.

Tom Lee sailed last night on the Prince George for a business trip to Vancouver.

SOLID COMFORT
FREEDOM OF MOVEMENT
ARCH SUPPORT
LONGER WEAR

BAR-FLEX PATENTED

Quality RUBBER FOOTWEAR

Built to fit better, last longer. Try on a pair at your dealer's today . . . you'll never be satisfied with anything else!

NORTHERN-WOODSTOCK RUBBER LIMITED
TORONTO MONTREAL ST. JOHN WINNIPEG
F & F HENDERSON LTD VANCOUVER B.C.
DISTRIBUTORS FOR BRITISH COLUMBIA

B LEAGUE SCORES

(Continued from Page 5)

STARS—			
G. McIntyre	225	123	267
L. Keays	117	198	188
M. Nesbitt	91	93	160
M. Calderoni	94	170	149
J. Dickens	128	137	173
Handicap	76	76	76
Totals	731	797	1013
BOOSTERS—			
O. Newton	77	221	92
J. Chartrand	139	196	146
T. Cole	129	148	184
N. Kennedy	159	152	95
A. Denton	214	184	178
Handicap	41	41	41
Totals	759	932	736
ROSA LEES—			
J. Boulter	159	134	125
M. Postak	166	169	132
B. Vuckovich	170	197	208
A. Smith	133	133	171
J. Warren	124	92	115
Handicap	25	25	25
Totals	807	780	806
MILLER BAY—			
B. Peterson	208	173	151
P. Roberts	113	218	71
D. Aschoff	128	143	162
E. Davis	178	117	136
E. Iley	143	122	206
Handicap	65	65	65
Totals	830	838	791

The standing for the second third of the seasno to date is as follows:

	W	L	Pts.
Noble & Wick	5	1	5
Belmonts	5	1	5
Big Sisters	4	2	4
Miller Bay	3	3	3
Boosters	3	3	3
Toilers	3	3	3
Stars	3	3	3
Busy Bees	2	4	2
Rosa Lees	2	4	2
Brownwoods	0	6	0

LONDON (AP) — Ex-detective Charles Parton, 34, of Oxford, left London Airport to become the only policeman in the Sheik-governed town of Kuwait on the Persian Gulf. He will guard materials being used to build the new town, Ahmada.

Civic Centre . Dates .

SATURDAY
Sports

p.m.
2:00—Teen Age Badminton
2:00—Adult Casual Badminton
7:00—Teen Age Badminton
Basketball League Games
6:30—Junior—Rupert Hotel vs. Kinsmen
7:30—Intermediate— Morgans vs. Fashion
8:45—Senior—Brownwoods vs. Savoy
10:00—Women—Miller Bay vs. High School

HOW CAN I ? ? ?

By ANNE ASHLEY

Q. How can I make black putty?

A. Mix whiting and antimony sulphide (the latter finely powdered) with soluble glass. It is claimed that after hardening, this putty can be polished with a burnishing agate.

Q. How can I remove rust from steel?

A. Rub with linseed oil and allow it to soak for several days. Wipe off, then polish with powdered, unslacked lime until the rust is loosened.

Q. How can I retain the flavor of spices?

A. Always keep spices in tightly-closed cans or boxes ,as they will quickly lose their flavors if left in open receptacles.

STEWART NEWS

Latest from Portland Canal Mining Centre

STEWART LEGION WHIST, BRIDGE

STEWART — The Setwart Branch of the Canadian Legion held a very successful whist and bridge drive on Saturday in their club rooms. Prize winners in the whist were: ladies, Mrs. R. Sharp and Mrs. L. A. Behnsen; men, R. Sharp and John Gibson. In the bridge section, Mrs. G. A. Anderson won the ladies' prize and W. J. Crawford captured the men's. Mrs. F. H. Lewis won the consolation prize.

LOCAL DOCTORS TO TRAVEL NORTH

Will Make Trip on Steamer Every Two Weeks—No Mail Improvement

STEWART— The efforts of the Village Commissioners and Stewart Board of Trade towards getting some sort of medical service have been rewarded. The deputy provincial secretary has notified that arrangements have been made to have a doc- to come from Prince Rupert and take care of any patients during the stay of Union steamer in port. This will relieve, to a certain extent, the anxiety of parents whose children may require medical attention.

So far as getting a weekly mail service, this so far, seems to be impossible. No encouragenment has been given by the Postmaster-General or the Steamship Company so that, it would appear Stewart will have to await patiently the reopening of the Silbak Premier Mine which, with the price of base metals, should not be long delayed.

INITIATION AND ENTERTAINMENT

STEWART— Last Thursday night the Library Committee Women of the Moose held a well attended initiation followed by an acceptable entertainment in charge of Mrs. H. Gibson, with Betty Walker and Mavis Smithson winning first and second prizes. Mrs. W. R. Tooth won the special gift of the evening. Following entertainment excellent refreshments were served with Mrs. Manejlevich presiding over the birthday cake.

VUCKOVICH BOWLS

(Continued from Page 5)

BROWNWOODS—			
E. Clark	127	115	106
G. Hull	158	192	145
E. Hull	103	114	115
F. Bussey	269	193	205
Low score	156	136	165
B. Woods	168	167	260
Handicap	64	64	64
Totals	1045	981	1060
PUSHOVERS—			
C. Whatman	94	100	152
J. Warren	208	73	110
F. Graham	133	149	168
M. Flynn	178	124	182
E. Anderson	141	159	179
J. Paul	211	196	216
Handicap	42	42	42
Totals	1007	843	1049
KINGPINNERS—			
A. Pierce	259	186	182
W. McLatchie	173	182	194
L. McLatchie	159	215	168
G. Shenton	176	250	210
J. Shenton	159	177	182
N. Kinslor	181	215	211
Handicap	10	10	10
Totals	1117	1235	1157
BO'KS—			
L. Hart	146	88	161
F. Wright	104	98	191
E. Sweeney	116	112	100
F. Moore	101	121	155
E. Moxley	119	153	171
H. Pluym	193	155	152
Handicap	158	158	158
Totals	937	885	1088
CLOVERLEAFS—			
B. Silversides	98	145	149
B. Payne	120	167	186
Ike Keays	118	144	211
L. Keays	133	151	187
C. Silversides	138	121	173
Y. Turcotte	160	198	187
Handicap	52	52	52
Totals	819	978	1145
SILVER STREAKS—			
G. Smith	150	127	149
L. Smith	179	221	219
P. Roberts	199	148	113
R. Roberts	173	175	142
G. Van Meer	166	195	151
Low score	124	140	111
Handicap	62	63	63
Totals	1054	1069	948
MACEY'S XXX—			
A. Matheson	158	151	252
B. Uzick	184	154	140
I. Dunbar	186	142	203
B. Vuckovich	263	202	212
J. Thornton	180	180	204
S. Davison	124	140	111
Handicap	22	22	22
Totals	1117	991	1144
MAPLE LEAFS—			
P. Thompson	137	188	193
J. Thompson	173	119	122
A. Shearer	112	93	106
R. Shearer	213	226	171
A. Kempton	45	135	62
H. Hampton	107	124	138
Handicap	130	130	130
Totals	917	1015	922
HIGH SCHOOL—			
M. Knutson	94	112	80
I. Dunne	93	108	93
D. Haugland	96	82	167
G. Bateman	108	65	155
H. Garbutt	150	156	149
J. Jenkins	117	268	150
Handicap	220	220	220
Totals	878	1011	1014
B. C. MESSENGER—			
G. Smith	61	115	121
T. Smith	244	159	94
B. Grant	102	63	98
H. Swaffield	134	123	80
L. Schroeder	143	102	129
J. Schroeder	123	211	151
Handicap	88	88	88
Totals	895	861	761
PIN BUSTERS—			
M. Grasdal	113	108	228
E. Ball	193	123	157
P. Sbrocchi	120	113	156
D. Lesley	128	168	224
D. Johanovich	124	212	155
Low score	61	63	63
Handicap	99	99	99
Totals	838	886	1117
HOTSHOTS—			
H. Schmidt	210	192	243
C. McKinley	128	137	171
R. Suden	187	115	166
J. Fleming	92	109	112
M. Fudger	138	188	176
Low score	149	129	122
Handicap	90	90	90
Totals	1004	960	1080
OVERWAITEA—			
F. Comadina	159	196	242
K. Paul	149	129	122
R. Tubb	140	238	179
J. North	159	226	241
L. Vanetta	217	203	151
Low score	197	115	166
Handicap	28	28	28
Totals	1049	1135	1129
DODGERS—			
S. Ramsay	155	202	151
V. Menzie	200	101	233
L. Anderson	120	209	160
G. Anderson	226	167	124
E. Mastell	213	129	236
F. Mastell	208	228	241
Handicap	35	35	z 35
Totals	1157	1071	1181
MALKINS—			
A. Leamy	190	156	144
M. Leamy	123	119	158
E. Scheildy	74	129	79
R. Clavering	110	169	145
D. Taylor	112	218	126
A. Taylor	210	181	124
Handicap	62	62	62
Totals	881	1034	838

Current standings Mixed Bowling:

Headpinners	37
Mavey's XXX	34
Kingpinners	34
Overwaitea	33

TENDERS

SEALED TENDERS addressed to the undersigned and marked "Tender for Buoy Tender for Prince Rupert," will be received from Canadian Pacific Coast Shipbuilders, up to 12 o'clock Noon, Friday, December 31, 1948 for the Construction of a Lighthouse Supply and Buoy Tender Vessel for Prince Rupert, B. C.—Length Overall 150', Breadth 30', Depth 13'6".

Plans, specifications, labour conditions and form of tender in the matter may be obtained by bonafide shipbuilders on the Canadian Pacific Coast, capable of carrying out the work on application to the Agent, Department of Transport, 1002 Wharf St., Victoria, B. C.

Each tender must be accompanied by a security deposit to the amount of 5% of the total amount of the tender, such security to be in the form of a certified cheque on a chartered Canadian bank, made payable to the order of the Receiver General of Canada, and/or Dominion of Canada Bonds, at par, and/or Bonds of the Canadian National Railway Company or its subsidiary companies unconditionally guaranteed by the Dominion of Canada, at par. Such security will be forfeited in the event of the tenderer refusing to enter into a contract on the basis of his tender, if called upon to do so, or failing to satisfactorily complete such a contract. Security deposits of unsuccessful tenderers will be returned.

Any tender not accompanied by a security deposit as described will not be considered.

The Department does not bind itself to accept the lowest or any tender.

F. T. COLLINS,
Secretary.
Department of Transport,
Ottawa, November 18, 1948
(278)

CAMBRIDGE, England, (AP) — Following reports of huge crops of autumn berries in the hedgerows, Cambridge scientists have asked Suffolk countrymen to help in a survey. They want to test the belief that a big crop of red berries in October is followed by a hard winter.

Dodgers	32
Pioneer Laundry	32
Pushovers	29
Malkins	22
B.C. Messenger	20
Wingers	20
Cloverleafs	20
Brownwoods	16
Hotshots	15
Maple Leafs	15
Silver Streaks	12
High School	10
Bo'ks	10
Pin Busters	6

EASE that SORE THROAT
RUB IT
MINARD'S "KING OF PAIN" LINIMENT
Just heat and rub in MINARD'S, and note the quick relief you get. Greaseless, fast-drying, not strong or unpleasant odor. Get a bottle today; keep it handy.
15-4A

FIESTA
M-G-M's BIGGEST TECHNICOLOR SPECTACLE! starring ESTHER WILLIAMS
INTRODUCING RICARDO MONTALBAN
a Famous Players Theatre
ON THE SAME P
Cartoon
7 p.m. -
SAT. —2:00
7:00
TOD
CAP

RUPERT RADIO & ELEC
present
THE DE FORES AUTOMAT COMBINATI
Concertone Speaker
12-Record Automatic
Automatic "Shut-Off
High Fidelity Reprodu
Record Storage Space
Improved Design
Superhetrodyne Ci
(Terms Available)
ONLY $199.50
Columbia Hit of the Week
C1146—"Buttons and Bows"
Dina Shore
"Daddy-O"

The Chimes of Westminste

Here are the words of the tune played quarter hour on our Westminster chime clock

"All through this hour
Lord be my guide
And through thy power
No foot shall slide."

Part of the tune is played each quarter h and the whole tune at the end of the hour then the clock strikes the hour.

The clocks are beautifully cased in real w nut and run about fourteen days with one windi

The price is $55.00 plus tax and it is the s price as the clock is sold at in the east and we the freight all the way to B.C.

Bulgers

Washers WITH PUMP CON
MADE BY
THE CANADIAN GENERAL ELECT
"AGAIN IN STOCK"
ONLY $149.50
SEE
The Northern B.C. Power
Phone 209 • LIMITED • Phone

• ASK THE MAN W
BUYS ONE — QUAL
COUNTS IN TANKS
AND QUALITY YOU GET WH
WHEN YOUR TANK IS MA
— BY —
THOM SHEET METAL LT
253 East First Ave. — Phone Black 884

Remember!
ONE WEEK FROM TODAY
THE NAVY DANCE
GET YOUR TICKETS NOW FROM ANY MEMBER OF THE NAVY OR NAVY RESERVE
Dancing—10 p.m. - 2 a.m.

Christmas
SHOPPING NEWS FROM
.. Annette's
WINTER COATS—New shipment of beautiful coats with emphasis on style, craftmanship, dependability and design. At moderate prices. All newest shades. Sizes from 10 to 24½.
HOUSE COATS—Exquisitely designed—brocaded satin, eylot satin, quilted satin, jerseys, plaids and plain wool—all colors including black. Sizes from 14 to 44.
"Do your stopping for Xmas shopping where quality and service are supreme."
ANNETTE MANSELL'S
DRESS SALON
525 Third Avenue West PHONE 150

Your Best Eating Place
FULL COURSE MEALS
11 a.m. to 8 p.m.
Banquet Hall for Luncheons, Dinners and Parties
Chinese Dishes
BROADWAY CAFE
608 3rd Ave W. Phone 200

WRATHALL'S PHOTO FINISHING
Developing, Printing Enlarging
QUICK SERVICE
Amateur and Professional Supplies

The Sweetest Gift
Famous Name Chocolates and Candy for Christmas
MOIRS CHOCOLATES $1.00 and $1.50
LOWNEY'S CHOCOLATES $1.50 and $3.00
SMILES and CHUCKLES Chocolates $1.10 to $2.75
SELECT NOW WHILE STOCK IS COMPLETE
McCUTCHEON PHARMACY
• LIMITED •
Third Avenue and Sixth St. Phone 79

"From the right, NUMBER!"

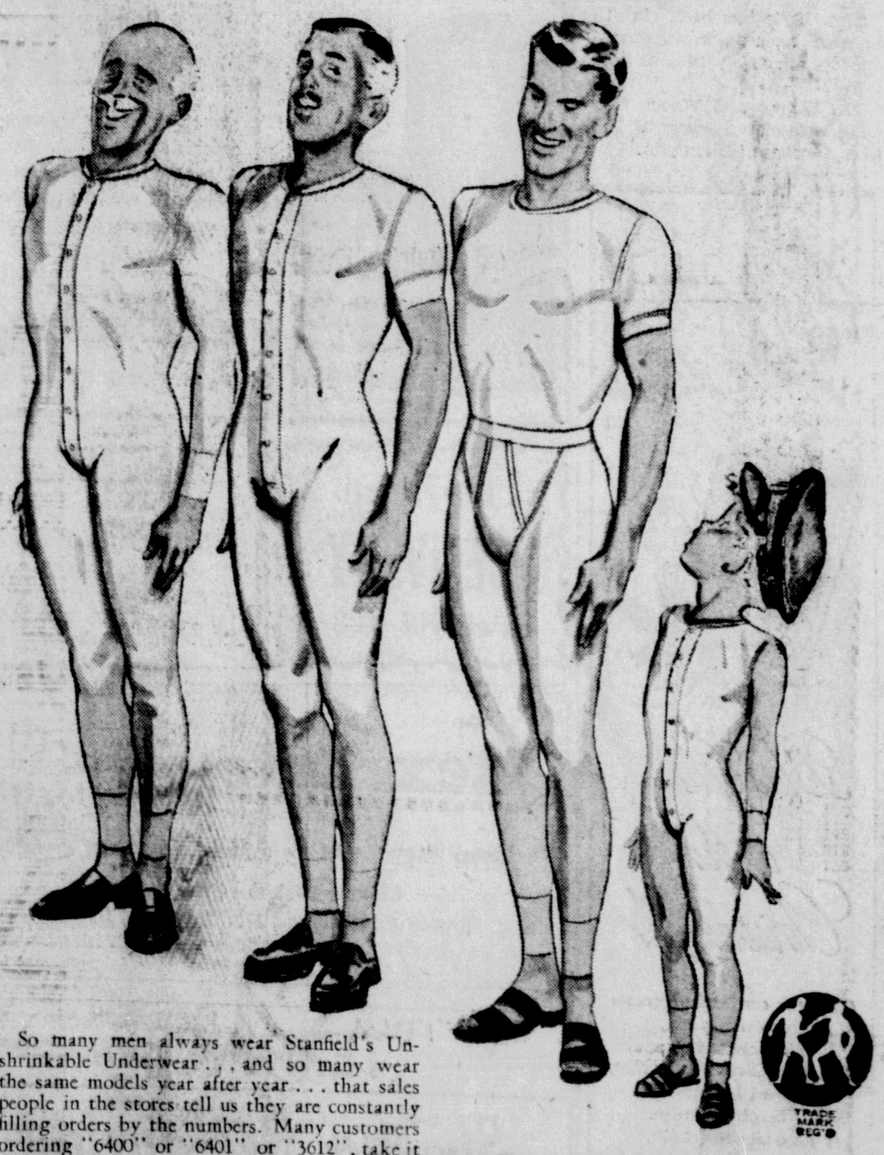

So many men always wear Stanfield's Unshrinkable Underwear . . . and so many wear the same models year after year . . . that sales people in the stores tell us they are constantly filling orders by the numbers. Many customers ordering "6400" or "6401" or "3612", take it for granted the clerk not only knows the Stanfield numbers but knows they would wear no other brand.

Stanfield's is the Underwear famous for more than 60 years for being *soft, warm* and durable . . . made unshrinkable by Stanfield's own exclusive process. In a complete range of combination and separate shirts-and-drawers styles, in a variety of weights.

STANFIELD'S Unshrinkable UNDERWEAR