112 CABS

PROVINCIAL LIBRARY VICTORIA, B.C.

The Daily News

NORTHERN AND CENTRAL BRITISH COLUMBIA'S NEWSPAPER

Published at Canada's Most Strategic Pacific Port—"Prince Rupert, the Key to the Great Northwest."

VOL. XXXVIII, No. 91. PRINCE RUPERT, B.C., TUESDAY, APRIL 19, 1949 PRICE FIVE CENTS

PROVINCIAL LIBRARY, VICTORIA, B. C.

ORMES DRUGS
Daily Delivery
PHONE 81

Laurent Not Disposed to Coalition

...ES POINT—Prime Minister St. Laurent emphasizes his ... the feeling of unity in Canada is increasing. He is ... he addressed a crowd at Vancouver city hall April 13, ... two little girls, one symbolizing British Columbia, the ...nada's 10th province, Newfoundland. (CP Photo)

Election Will Be Held Within Next Few Months

REGINA (CP)—Prime Minister St. Laurent indicated yesterday that the Liberal party would seek no formal coalition with any party if the next election makes it the biggest group in the House of Commons even though it fails to hold a clear majority. He told a press conference that he knew of no "courtship" between the Liberals and the C.C.F. If faced by the prospect of minority rule, Mr. St. Laurent said: "We would have to discharge the responsibilities of government until the House of Commons showed we did not have its confidence." He said that, if no other party had a majority, the Liberals would not take the responsibility of stepping out, recommending that another party form a government.

Asked in regard to an election date, Mr. St. Laurent said that the fact of British Columbia having an election in June did not necessarily mean the postponement of a federal election. He would go no further than to state that there would be an election "within the next few months."

WORK TRAIN DERAILED BY ROCK SLIDE

The conductor of a Canadian National Railways work train received a shaking-up at 7:45 this morning when the caboose and six cars of his train were derailed as it was backing up near Kwinitsa, 45 miles east of Prince Rupert.

Peter Johnson, conductor of the train, was a vicitm of the jolt that resulted when the train struck a rockslide which had lodged on the track. A supply car, cook car, two bunk cars and a couple of other cars were derailed as a result. The slide occurred two miles west of Kwinitsa.

The side, apparently, had come down a short time after the train had passed the spot, headed east from Prince Rupert. The train was backing up to the location of its work when it struck the fallen boulders.

An auxiliary work train, carrying Divisional Superintendent C. A. Berner, Car Foreman Charles McNab and Roadmaster A. E. Carlson, was dispatched from the city at 9:20 to clear the track of the rocks and derailed cars.

It was expected that the track would be cleared today in time to allow passage of tonight's westbound passenger train, due at 10:45 p.m. which is running an hour late, due to a late connection at Jasper.

CIVIL WAR TO RESUME

NANKING, (CP) — Vast Chinese armies trained their guns across the Yangste River tonight, awaiting word that the civil war is again on. Tomorrow the Communist ultimatum to the nationalist government to surrender expires. Shooting is expected immediately after the expiration. The nationalist government today asked for more time to consider Communist demands.

FREIGHTER AGROUND

Steamer Vimje In Perilous Condition In Strait of Canso

HALIFAX (CP) — The freighter Vimje, aground in the Strait of Canso between Cape Breton Island and the Nova Scotia mainland, reported today:

"It is impossible to keep up steam. The engine room is flooding."

Dense fog shrouds the lonely coast where the 7,176-ton ship lays hard aground.

Signals are being picked up by Halifax marine radio.

Preparations for attempted aid are being made on land after earlier reports said at least two tugs had been warned of the vessel's situation.

The Vimje's crew of possibly forty is believed to be still aboard.

ARCHBISHOP IS CHARGED

Boston Priest Declares He Has Been Treated Brutally

BOSTON, (CP)—A Jesuit educationist charged today that he had been silenced by a Roman Catholic archbishop, Richard J. Cushing of Boston, "because I believe there is salvation outside the Catholic Church and Archbishop Cushing believes there is not."

Rev. Leonard Feeney denounced as "invalid" and "brutal" the action of Archbishop Cushing in depriving him of priestly functions for "grave offences against general laws of the Catholic Church."

TODAY'S STOCKS

(Courtesy S. D. Johnston Co. Ltd.)

Vancouver	
Bayonne	06
Bralorne	8.80
B. R. Con.	.03
B. R. X.	.10
Cariboo Quartz	1.40
Congress	.04½
Hedley Mascot	.32
Pend Oreille	4.60
Pioneer	3.65
Premier Border	.03
Privateer	.17½
Reeves McDonald	2.15
Reno	.05
Sheep Creek	1.31
Silbak Premier	.33
Taku River	.26
Vananda	.23
Salmon Gold	.13½
Spud Valley	.07½
Oils—	
Anglo Canadian	3.80
A. P. Con.	.22
Atlantic	.69
Calmont	.40
C. & E. (ask)	5.00
Central Leduc	1.01
Home Oil	10.75
Okalta	2.52
Pacific Pete	2.40
Princess	.27
Royal Canadian	.09
Toronto	
Athona	.15½
Aumaque	.18
Beattie	.49
Bevcourt	.24½
Bobjo	.12
Buffalo Canadian	.12
Consol. Smelters	99.00
Conwest	1.20
Donalda	.51
Eldona	.58
East Sullivan	2.96
Giant Yellowknife	6.10
God's Lake	.40
Hardrock	.19
Harricana	.07
Heva	.08
Hosco	.21
Jacknife	.04½
Joliet Quebec	.35
Lake Rowan	.10
Lapaska	.10½
Little Long Lac	.85
Lynx	.12¼
Madsen Red Lake	3.00
McKenzie Red Lake	.49
McLeod Cockshutt	1.10
Moneta	.45
Negus	2.46
Noranda	55.00
Louvicourt	.17
Pickle Crow	2.17
Regcourt	.04¾
San Antonio	4.15
Senator Rouyn	.40
Sherrit Gordon	2.08
Steep Rock	1.45
Sturgeon River	.16
Silver Miller	.41

PENITENTIARY DEMONSTRATION

OTTAWA, (CP)—Prisoners at the federal penitentiary at Collins Bay, near Kingston, staged an Easter demonstration yesterday in the dormitories, Major General R. B. Gibson, commissioner of penitentiaries said today. There were no injuries and the disturbance was quelled in about half an hour. About 40 prisoners took part.

The trouble stemmed from the demands of convicts for extra rations over Easter.

THIRD AVENUE PARKING HEAVY

About 8:30 last evening traffic along Third Avenue was quiet for it was still Easter Monday. However, parking was considerable in evidence. On the avenue, between Seventh Street and the post office, about sixty cars and trucks had been left standing. East of the post office, however, the curbing along both sides of the street were practically bare.

OTTAWA AND TORONTO EVEN

OTTAWA— Ottawa Senators defeated Toronto Marlboros 5 to 2 last night to even the Eastern Canada Allan Cup playdown at one game each. Toronto had won the first game 5 to 0. Third game will be played at Ottawa tonight and the fourth in Toronto Thursday.

THE WEATHER

Synopsis

The first of a series of Pacific disturbances is moving inland over the British Columbia coast with a second storm centre 900 miles west of the Queen Charlottes. Intermittent rain is general over the coast with cloudy skies and showers in the central and southern interior. Some decrease in cloudiness and shower activity is to be expected this afternoon but rain will return again tomorrow with the approach of the second Pacific storm.

Forecast

Queen Charlottes and North Coast—Cloudy with widely scattered showers today, becoming overcast with rain tonight and cloudy with showers again Wednesday forenoon. Winds southwesterly (15 m.p.h.) today, increasing to southeasterly (30) tonight, and shifting to southwesterly (20) Wednesday morning. Little change in temperature. Lows tonight and highs Wednesday—At Port Hardy 42 and 50, Masset 40 and 45, Prince Rupert 40 and 45.

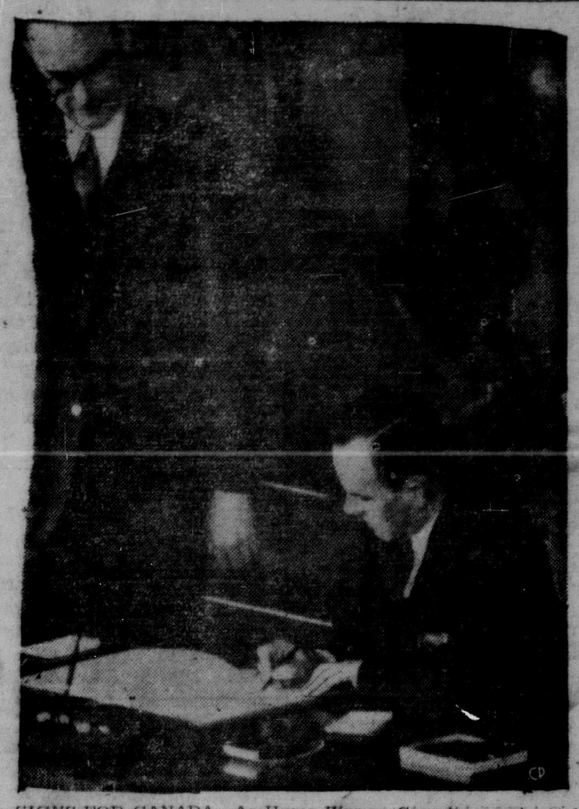

SIGNS FOR CANADA—As Hume Wrong, Canadian ambassador to the United States looks on at left, L. B. Pearson, external affairs minister, affixes his signature to the North Atlantic Pact on behalf of Canada. He was the second representative to sign the pact. The ceremony took place in Washington Monday. (CP)

Minister Sees Great Things For This City

"Great industrial undertakings are in hand or in the offing for Prince Rupert," declared Hon. Leslie H. Eyres, minister of trade and industry, last night. The Columbia Cellulose Company is well on the way with its $25,000,000 rayon pulp plant near Prince Rupert, and what that will mean to Prince Rupert needs no emphasis. Not only will it create the city's first significant payroll, but it will give a real impetus to the development and expansion of the city's port and harbor facilities.

"Then there is the new aluminum industry, still only in contemplation, but which favors the Prince Rupert area as the seat of its operations. This is an enormous project, the effects of which would be far reaching indeed.

"British Columbia's pulp and paper industry meantime is growing faster than any other industry in the province. Only here in British Columbia has this great industry the room and opportunity to expand, and at the moment it has actully in hand or being planned developments involving around $80,000,000 to $85,000,000."

Private Enterprise Basic, Says Douglas

Montreal, (CP)— Speaking before the Montreal Rotary Club today, Premier T. C. Douglas of Saskatchewan said that private, co-operative and public ownership could and were working together. Private enterprise ownership would remain basic in Canada, he said. He admitted the importance of personal interest and incentive to carry on business.

BOBBY LOCKE BACK IN GAME

VIRGINIA BEACH, (CP)—Bobby Locke, 31-year old golf ace of South Africa, said today that he is back on his game after winning yesterday his first tourney since his return to the United States several weeks ago. He fired one under part 68 to beat amateur Frank Stranahan of Toledo in an 18-hole playoff for $10,000 for the Cavalier Specialists trophy. Stranahan had a 70.

H. M. Wightman returned to the city Monday afternoon by air from a brief trip to Vancouver.

CROWD RIOTS IN BERLIN STADIUM

BERLIN, (CP)—A thousand Berlin sports fans nursed bruises today after a stormy three-hour riot at a bicycle race in the Russian sector of the city yesterday. It was one of the wildest scenes in German sports history. The crowd became angry and rioted when the management failed to provide loud speakers.

LOCAL TIDES

Wednesday, April 20, 1949

High	6:42	16.0 feet
	20:47	16.0 feet
Low	0:51	11.1 feet
	13:52	7.0 feet

William Cruikshank and R. E. Benson sailed Monday afternoon on the Princess Norah on a trip to Ocean Falls, accompanied by Dr. R. G. Large, district Deputy Grand Master of the Masonic Lodge on an official visit to the paper town lodge.

WOULD HOLD ISSUE OVER

LAKE SUCCESS, (CP)—Bolivia today urged postponement until the fall session United Nations action on Communist propaganda of religious leaders in eastern Europe.

Cuba has requested immediate first hand investigation of the trials of Joseph Cardinal Mindszenty and others.

Bolivia, however, supported Great Britain and United States in the view that the trials had violated human rights.

WILL DISCUSS ASIA QUESTION

LONDON, (CP)—Hon. L. B. Pearson, Canada's minister of external affairs and delegate to the forthcoming Commonwealth conference, arrived here yesterday for talks at which the Asian question is expected to take the spotlight.

The Canadian delegate told reporters on arrival that the conference will discuss "certain constitutional questions arising out of developments in parts of the Commonwealth."

DID ANYONE FEEL 'QUAKE?

If anyone in or around Prince Rupert felt any disturbance coincidental to the shock which rocked the southern mainland and Pacific Northwest states last week, Secretary of the Prince Rupert Chamber of Commerce E. T. Applewhaite would like to be advised. He has received a request from the Department of Geology at University of British Columbia seeking information along this line. So far as is known, no one in Prince Rupert felt the 'quake which centred between Seattle and Tacoma.

SEAMEN REFUSE TO TAKE SHIP

BRISBANE, Australia, (CP) — Thirty members of the crew of the Canadian freighter Triberg were sentenced to 14 days' imprisonment today for disobeying the lawful command to take the ship to sea.

The C.S.U. crew claimed that the captain's order was "unreasonable" and it would have made them "scabs" had they sailed.

JET CRASHES, PILOT KILLED

LOS ANGELES, (CP) — A jet plane cerashed in a take-off, burned and killed the pilot, the United States Air Force said last night. The plane was a North American F86 Sabre of the type which holds the world speed record. Nineteen pieces of fire equipment were rushed to the area to save nearby gas and oil storage tanks.

SHIPS COLLIDE NEAR SINGAPORE

MANILLA, (CP)—An S.O.S. message picked up here said that British and American freighters, had collided 12 miles west of Sultan Shoal near Singapore. The ships were the 4500-ton Richmond Hill and the William Tilgham, a Liberty ship of the United States Marittime Commission.

Hazen Hankinson left today by air to return to his medical studies at University of Alberta in Edmonton after spending the past week visiting his father, Dr. C. H. Hankinson.

...D OPEN ...T MINE

...P. Hopeful of Road Built to Morris Summit

...ment of the Morris ...roperty which the At... ...er described as "one of ...tially great mines of ...olumbia" could be fur... ...eded with if joint fed... ...provincial financing of ...road around Salmon ...an be arranged, says ...ith, M.L.A. for Atlin. ...rovincial government ...endeavouring to have ...sume its policy of sev... ...s ago in giving assist... ...mining roads and the ...authorities have been ...hopeful interest in the ...Mr. Smith reports.

...ad to Morris Summit ...an eight-mile continu... ...the present road up the ...River Valley which ...Big Missouri now.

...Summit, during the ...years, has been under... ...considerable development ...he enterprising man... ...of Evan Harris, one of ...rincipal difficulties has ...t of transportation. The ...closed down several ...ago and has been idle ...s richness has long ...en proven.

...ER LEAFS ... OPENER

...OUVER, (CP)—Vancouver ...Leafs walloped Winnipeg ...82 to 49 last night to ...e first game of the best ...Western Canada basket... ...als and stamp them... ...s likely contenders for ...Dominion champion...

...EBALL SCORES

...National League
...delphia 4, Boston 0.

...American League
...delphia 2, Washington ...

...acific Coast League
...wood 10, Oakland 5.
...Angeles 11, San Francis...

TINY BABE SURVIVES

VANCOUVER, (CP) — A 17½-ounce twin, born to Mrs. Alice Fordham, Burnaby, today fought for survival in an incubator. Born Easter Sunday, the other twin weighs three pounds four ounces. The doll-sized tot has lived more than 48 hours. It is believed to be the smallest baby on record to live more than a few hours. It is given less than an even chance by doctors for survival. Meantime it is being fed by an eyedropper in Grace Hospital. The twins were two months premature.

TENSE AT MONTREAL

Patrols Increased Against Possibility of Trouble Between Rival Seamen's Unions

MONTREAL, (CP)—Police watch over Montreal's strike-troubled waterfront increased today following developments yesterday indicating mounting tension in the 20-day old struggle between rival seamen's unions for control of deep-sea shipping jobs. Both harbor and city police announced last night that their patrols were being increased as between members of the striking Canadian Seamen's Union (TLC) and the Seafarers' International Union (AFL).

Precautionary measures came after the freighter Mont Alta moved from one pier shed to another for loading. It was expected the S.I.U. would attempt to put a crew aboard the Montreal Shipping Co.'s vessel.

Old Country :: Football ::

English League, First Division

Aston Villa 1, Sunderland 1 (tie).

Wolverhampton Wanderers 6, Sheffield United 0.

Second Division

Coventry City 1, West Bromwich Albion 0.

Sheffield Wednesday 0, Chesterfield 0 (tie).

Checking on the Palestine Truce

How United Nations truce teams on the widely-scattered fighting fronts in Palestine kept in touch with each other is shown in this photo of one of the key stations in a U.N.-organized radio network covering Palestine and Rhodes. This system helped make it possible to check on observance of the truce which paved the way for the armistice agreements now in effect between Israel and Arab states.

HEAR AND MEET . . .

MRS. NANCY HODGES, M.L.A.

(Victoria)

President, Women's Liberal Federation of Canada and Outstanding Leader in Public Affairs

Wednesday, April 20, 8 p.m.—Public Meeting, Civic Centre Auditorium, all welcome.

Thursday, April 21, 3 p.m.—Public Tea, at home of Mr. and Mrs. A. S. Nickerson, Borden Street.

Thursday, April 21, 7 p.m.—Ladies Dinner Meeting, Civic Centre Dining Room. Speaker: Mrs. Hodges.

Dinner tickets obtainable from members of the committee —T. N. Youngs, Allan Armstrong and Robert Parker. (92)

An independent daily newspaper devoted to the upbuilding of Prince Rupert and all communities comprising northern and central British Columbia
(Authorized as Second Class Mail, Post Office Department, Ottawa)
Published every afternoon except Sunday by
Prince Rupert Daily News Ltd., 3rd Avenue, Prince Rupert, British Columbia.
G. A. HUNTER, Managing Editor. H. G. PERRY, Managing Director.
MEMBER OF CANADIAN PRESS — AUDIT BUREAU OF CIRCULATIONS
CANADIAN DAILY NEWSPAPER ASSOCIATION
SUBSCRIPTION RATES
City Carrier, Per Week, 20c; Per Month, 75c; Per Year, $8.00.
By Mail, Per Month, 50c; Per Year, $5.00

Melody of Spring

SPRING COMES TO CANADA once again with a rush of robins. From the new province of Newfoundland, all across the Maritimes, Quebec and over the prairie lands to British Columbia the robin is warbling his silver flute. He is being heard in the groves alongside Prince Rupert streets.

That the bird may not be a robin at all but a large migratory thrush is of no consequence save to the professional ornithologist, and does not influence the robin's song to the extent of a single sour note. Robin redbreast the bird was named by first arrivals from Europe in remembrance of that beloved bird "back home" and the name will always stick.

Bird songs have had an irresistible appeal for Canadian poets but an hour of listening with heart and ear attuned to the spring season, a morning or evening hour in some Canadian field or woodland can bring melody and joy beyond the power of poetry to translate.

RISKING ORTHODOX

A BRITISH COLUMBIA DAILY is printing the life of Christ and in so doing risks taking liberties with the orthodox, although this is not suggesting there is any desire to falsify. Yet, so far, there is a "breeziness" in which some might find grounds for criticism. The story might be said to look like a winner, in the sense that it will, doubtless, attract a host of readers that otherwise would not give a second glance or thought. After all, the objective is to compel attention in the shape of something easy to read, fascinating to follow and in keeping with the spirit of the times. People, today, will forgive anything except the ponderous and possibility of boredom.

NOT ALL SENTIMENT

SENTIMENT and tradition are, doubtless, all right when kept where each properly belongs but they come high when consumers are called on to do rather hard scratching to get along.

In Newfoundland, the cost of living is already going down. It is conforming with rates effective in Canada. The prices of numerous articles necessary in everyday life are showing substantial reductions. This by no means suits certain groups and individuals who clearly foresaw what Confederation would mean to their interests which could hardly be said to be purely patriotic and altruistic.

NEED OF COASTGUARD

IT IS FITTING that important officials of the federal Department of Transport should come to Prince Rupert this week in the course of atrip to the coast to study the needs and possibilities of a coastguard service. It was, in fact, in Prince Rupert that agitation for a coastguard service has been initiated and pursued during recent years.

The federal government has admitted the need of such a protective service and a few weeks ago announced its intention of providing vessels which, however, would be pitifully small and inadequate. Suggestion has been made that, if the Department does not feel disposed to go to the outlay involved in new construction of suitable coastguard ships, there might be available former naval vessels which could be converted with not too much expense.

The big thing, however, is that the coastguard set-up should be established effectively and without delay for the protection of traffic along this coast which is increasing by leaps and bounds.

ADVERTISING IN THE DAILY NEWS BRINGS RESULTS.

'That's For Me!'
THE FRAGRANT AROMA OF A TOP-NOTCH SUNDAY DINNER
BUT WHY KEEP A GOOD THING TO YOURSELF? BRING YOUR WIFE TO DINNER DURING THE WEEK AND THE WHOLE FAMILY ON SUNDAY!
CIVIC CENTRE DINING ROOM
For Reservations and Chicken in The Rough Phone Red 705

SPEED THE VEGETABLES—Some of the very finest vegetables ever produced in Canada are grown in the far north, in the Yukon or on the shores of Great Bear Lake. And the reason for this is not extra good soil, as a matter of fact the soil is usually poor, but extra hours of sunlight which push growth along at a fantastic rate once the short summer really starts. And quick, unchecked growth is the real secret of tender vegetables.

Now we can't all live in the Yukon or on the shores of Great Bear Lake so the majority of us will have to get along with just the average amount of sunlight. But it is possible to grow vegetables quickly anywhere in Canada if just a little care is given.

In the first place one must have good seeds and of varieties that are suitable to local conditions. Next, the vegetable garden should be thoroughly cultivated or dug, then the seed planted according to directions on the packet. Spacing is important, as crowded plants never have a chance to develop quickly. Cultivation once a week will usually be sufficient itself to keep growth coming along even in the driest weather. If a hose is available, however, that will be another safeguard. A little chemical fertilizer applied carefully and according to directions is also advisable.

SPREAD OUT SOWINGS—A final point that all good gardeners observe with their vegetables is to spread out sowings. If all the carrots or all the beets or beans are planted on one afternoon then they will all mature at the same time. By sowing a row or so every other week from as soon as possible up to the end of June for most vegetables and for most parts of the country, one will assure himself a succession of vegetables right at their best. In some staple lines like beans, lettuce, beets, carrots and such, there should be some of these just coming into bearing from early July until frost almost everywhere in the Dominion.

TRANSPLANTING—In moving plants from one location to another, whether it is a tiny flower from pot or flat, or a ten-foot maple tree, the same basic rules apply. The main thing is to guard against the roots getting dried out. Keep them moist and expose to the air as little as possible. All plants should be set in the earth a little deeper each time moved. Soil, which should be as rich and fine as possible, is pressed firmly about the roots. If at all possible water well soon after transplanting, and in the case of big shrubs or trees keep the soil moist for a few weeks. With small things like bedding plants, a little shade for the first few days will help, and if possible do the transplanting in the evening or on a cloudy day.

CULTIVATION—Killing of weeds is only one of several reasons for cultivating flowers and vegetables. Even if it were possible to have chemical weed killers, which would destroy all the flowers and vegetables, we would still need to cultivate. This stirring of the soil with a rake, hoe, or whatever is used, is essential to let in air, to absorb moisture and to distribute plant food. In dry parts of the country it is also essential to keep the soil from drying out. A good practice is to cultivate gardens or hoe crops regularly, after every good shower. Wait, of course, a few hours or so until the soil is just dry enough to work.

DISINTERESTED CATTLE—Cattle on the farm of Phillip Schoepp, near Edmonton, seem more interested in the photographer than in the well in the distance which is making Canadian oil history. The scene contrasts with the excitement of old-time oil rushes. Imperial Schoepp No. 1 well has encountered the greatest thickness of producing limestone yet recorded in Canada. Oilmen are hoping further wells will show that the limestone extends over great enough area to mean establishment of a new field. (C. P. Photo)

MRS. HODGES TO BE BUSY HERE

A busy two days are in store for Mrs. Nancy Hodges, colorful and capable M.L.A. for Victoria City, who is due here from the south tomorrow morning on the steamer Prince Rupert. Mrs. Hodges' visit here is sponsored by the Prince Rupert Liberal Association. Immediately upon arrival she will be whisked off to the Gyro Club luncheon for her first engagement. That evening she will address a public meeting at the Civic Centre Thursday she will speak to the Rotary Club after which local ladies will have the opportunity to meet her at a tea at the home of Mrs. A. S. Nickerson. In the evening there will be a ladies' dinner at the Civic Centre. Following this, Mrs. Hodges will sail on her return to Victoria.

Mrs. Hodges was born in London, England, and came to Canada in 1912. A journalist by profession, she has been woman's editor of the Victoria Times for 27 years and now writes a daily column for that paper. Former president of the Women's Canadian Club and the Professional Women's Club of Victoria and former national vice-president of both organizations, she is now president of the National Federation of Liberal Women. She was first elected to the Legislature in 1941 and was re-elected by a larger majority in 1945. Mrs. Hodges attended the opening three weeks of the United Nations organization in San Francisco in 1945.

THEY WORKED IT OUT

LONDON, (AP)—After 101 tortoises arrived in London by air from Johannesburg, the air line reported it would have taken the animals 22 years to walk the 6,300 miles. They worked out the time from a 10-yard tortoise race which a 150-year old youngster won in 11 minutes.

DEVELOP COAL RESOURCES

EDINBURGH, (AP)— Losses of farm land in Scotland through coal mining developments and other causes during the last five years total about 40,000 acres.

Better English

By D. C. WILLIAMS

1. What is wrong with this sentence? "We had to use different size boxes."
2. What is the correct pronunciation of "magnesia?"
3. Which one of these words is misspelled? Panorama, panicy, Pantomime.
4. What does the word "debacle" mean?
5. What is a word beginning with so that means "loud or full in sound."

Answers

1. Say, "different sized boxes" or better, "boxes of different sizes." 2. Pronounce mag-ne-sha, first a as in an, e as in see, second as as in ask unstressed, accent second syllable. 3. Panicky. 4. A violent disruption; rout. "When his plans miscarried, the resulting debacle eliminated the politician from the race for office.55. Sonorous.

Skinny men, women gain 5, 10, 15 lbs.
Get New Pep, Vim, Vigor
What a thrill! Bony limbs fill out; ugly hollows fill up; neck no longer scrawny; body loses half-starved, sickly "bean-pole" look. Thousands of girls, women, men, who never could gain before, are now proud of shapely, healthy-looking bodies. They thank the special vigor-building, flesh-building tonic, Ostrex. Its tonics, stimulants, invigorators, iron, vitamin B_1, calcium, enrich blood, improve appetite and digestion so food gives you more strength and nourishment, put flesh on bare bones. Don't fear getting too fat. Stop when you've gained the 5, 10, 15 or 20 lbs. you need for normal weight. Costs little. New "get acquainted" size only 60c. Try famous Ostrex Tonic Tablets for new vigor and added pounds, this very day. At all druggists.

KEEP YOUR KIDDIES "IN THE PINK" WITH
Tender Age
FROM BABYHOOD RIGHT UP TO 'TEEN AGE!
Here are safe, tested products to help keep your children in the best of health . . . and keep baby fresh and happy.
Gentle but effective "Tender Age" products are specially suited to the needs of young children . . . and every item has through-and-through quality you can depend on.
Sold By YOUR FRIENDLY NYAL DRUGGIST
Tender Age TESTED AND APPROVED BY COMPETENT CHEMISTS
• Chest Rub • Cough Syrup • Baby Oil • Nose Drops • Diarrhea Compound • Laxative • Baby Powder • Calamine Lotion • Emulsified Baby Oil with Lanolin • Teething Lotion
Backed by Nyal's Good Name
WALLACE PHARMACY
Third Avenue at Sixth Street PHONE 79

Ray Reflects . . .
. . . and Reminisces

According to an official index the cost of living in Canada is down three-tenths of a point. It is just as well to know this. For there are some things in life that really matter.

An English gentleman, Egerton Sykes, will leave soon for Armenia, accompanied by his wife and a geologist. The party will seek traces of Noah's Ark, said to have been noticed in the wilds of Mount Ararat, as recently as last January. And while we are on the subject, what the devil does he know about rain? Forty days and forty nights!

A New South Wales country paper has the following. "The committee of the golf club debated whether women players might be allowed to wear trousers on the golf links. Their decision was: "Trousers may be worn by women golfers on the course but must be taken off on entering the Clubhouse". —Victoria Colonist.

Prince Rupert was agreeable surprises for aboard the French that came north with ment of steel. Some English. What did they usual or of particular Sense of space, or one thing. Once might be passing people's property but that did not matter including the owner to worry. And they few signs or anything ding this, or restr And the green forests crowned mountains close. So refreshing

Monthly
Hearing Aid BATTERY SERVICE
NO C.O.D. CHARGES WE PAY POSTAGE
Have new, fresh batteries always on hand. Simply deposit $10 to $20 with us. Say what type and number you require. Monthly supply will be sent regularly.
We can supply Cords and Accessories, Service Your Instrument
Pitman Optical House
Est. 1921 605 W. Hastings, MA 0028

PAINT OUTWEIGHS EVERYTHING IN SATISFACTION
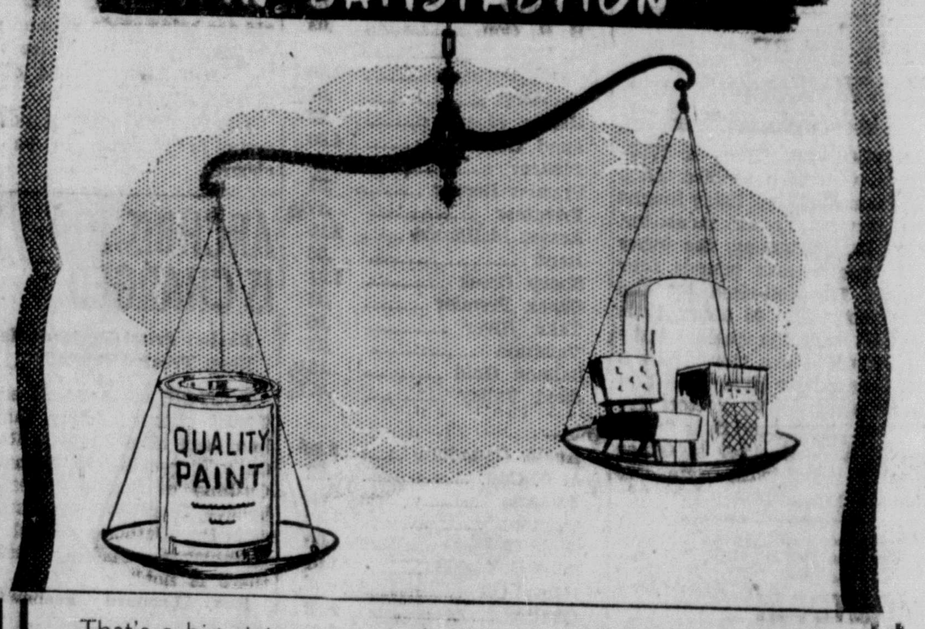

That's a big statement to make, but consider the value you get for your dollar when you buy paint. With an average size home, top quality paints for the outside will cost from $50.00 to $100.00 depending on, size, style, and whether or not the roof must be painted.
for an average kitchen, approximately $15.00
for an average bathroom, approximately $ 8.00
for an average bedroom, approximately $ 6.00
(materials only)
This means you can buy all the paint to do your whole house, inside and out, for only $100 to $150. What else will give you so much beauty and protection for so little money?
The cost of repainting your home, inside and out, equals approximately
⅓ the cost of a new electric range!
⅓ the cost of a new chesterfield suite!
⅓ the cost of a new electric refrigerator!
½ the cost of a 4-piece bedroom suite! or about the same cost as an easy chair and footstool.
These estimates are based on top-grade, guaranteed paints . . . your best investment in home beauty, protection, and pleasure. For full particulars of cost to protect your home, including the labor to apply materials, consult one of the many reliable decorating contractors. You'll be pleasantly surprised at the low cost per year for protecting and beautifying your home. Remember . . .
"IT ALWAYS COSTS MORE NOT TO PAINT"
Advertisement sponsored by the Paint Manufacturers and Distributors of British Columbia

Advertise in the Daily
FARMER
Hear
The Hon. Hum
Mitchell
Dominion Minister of
on
'Canada at W
in a
'FARM LABO
discussion wi
MR. J. G. TAGG
Deputy Minister
Agriculture, a
MR. A. MacNAM
Deputy Minister
Labour
Thursday, Apr
at 6 p.m.
CFPR
MEN'S & BO
CLOTHES & SH
See us First
MEN'S UNDERWE
man's, Shirts and
medium weight. G
SPECIAL
MEN'S WORK PANTS
Sanforized. All size
SPECIAL
MEN'S UNDERWEAR
binations. All sizes
SPECIAL
MEN'S DRESS SHI
All sizes, assorted
SPECIAL
MEN'S DRESS RAIN
—All sizes. SPECIA
INDIAN BLANKETS
size. SPECIAL
MEN'S WORK SH
Solid leather. All si
SPECIAL
MEN'S GABARDINE
—Custom made wi
pers. SPECIAL
BOYS' PANTS—Wo
Cotton Worsteds, a
Well made, from,
SPECIAL
LADIES' STOCKINGS
assortment. From
SPECIAL
B.C. CLOTHIERS
3rd Avenue
Since 1936
SMITH & ELK
HAVE HAD YEARS OF PLUMBING AND HEATING EXPERIENCE
PHONE 174

IN THE SUPREME CO
BRITISH COLUMBI
IN PROBATE
In the Matter of the Estat
Oscar Wellde (otherwise
Charles Oscar Wilde).
and
In the Matter of the "Admi
Act"
TAKE NOTICE that by
His Honour Judge W. O.
made the 13th day of April,
I was appointed Administ
the Estate of Carl Oscar
otherwise known as Charl
Wilde), deceased, formerly
kane Inlet in the vicinity
dale, B.C.
ALL PARTIES having
against the said Estate are
required to, furnish same
verified to me on or before
day of May A.D. 1949, after
date claims filed may be pa
out reference to any claims
I then had no knowledge
ALL PARTIES indebted
said Estate are hereby req
pay the amount of their
ness to me forthwith.
DATED at the City of Pri
pert in the Province of Brit
umbia, this 16th day of Ap
1949.
GORDON FRASER P
Official Administra
Prince Rupert,

FAMOUS CLEAN BURNING
Leod River COAL
LUMP — EGG — NUT — STOKER
ORDER NOW
ERT & McCAFFERY LTD.
"ERYTHING FOR THE BUILDER"
PHONE 116

"FIXION" CIATED

d appreciative Good ence heard a clear etic interpretation reat cantata, "The in St. Andrew's hedral. Peter Lien, e organ, conducted by combined and choirs of St. Andrew's and First Presbyterian Church.

Solo parts were taken by Leonard Sykes, in place of John E. Davey, who was indisposed, Dr. R. G. Large and J. A. Teng.

Rev. George E. Sendall read from Scripture and Rev. Canon Basil S. Prockter pronounced the benediction.

Ladies of the Anglican choir were hostesses at a social hour which followed with the serving of refreshments.

LASSIFIED

rtising is payable in advance. Please refrain from telephoning. per word per insertion, minimum charge, 50c. Birth Notices: ks of Thanks, Death Notices, Funeral Notices, Marriage and Engagement Announcements: $2.
SPECIAL DISPLAY, DOUBLE PRICE

TH NOTICE

n to Mr. and Mrs. hl on Good Friday, 1949, a daughter. A Eddie.

OR SALE

—Two automatic Hot ces (Iron Fireman) d condition; 2 sec- g Doors, 6 in each, Ideal for garage ply Building No. 6, Air Base. (91)

—Shiplap, 2x6, 2x10, counters, shelves, d shingles. Apply No. 6, Seal Cove Air (91)

OR TRADE—Out- tor '48 model 5 H.P. Phone Red 411. (95)

— Number of Win- plete, 12 light 10x15. d 739. (92)

—New and Used Fur- ardware and Office Slightly Used Arti- sterfield Bed, Wood and Oil Ranges, El- aters, Corner Enam Basins, Office Chairs, Chairs, New Articles— vering, Toasters, Cups ers, Axminster Rugs than regular price, Dinner Sets, Tea Sets, at the lowest prices. he B.C. Furniture Co.

—1942 Chevrolet Se- very good condition, owned. Can be seen Motors. (tf)

ELODY"—New song, ce tune. Send 35c to McCrea, Brown's Mill, ington, B.C. (91)

— 1941 Plymouth n Sedan. Excellent al condition, needs Phone Red 705. (91)

—1 Deluxe pearl grey Pram with cream e upholstery. Phone or call 1964 6th (91)

—1942 Dodge special edan, good condition. cash offer. Phone 223 360. (92)

—Tenders will be re- y the undersigned up of Thursday, May 5, the purchase of the vessel "Carlisle-48" as follows: 26' 6' 9" 6" with a 5 H.P. Vivian together with equip- nd effects situated Strictly cash. or any tender not ily accepted. F. Forbes, Official trator of the Estate an Morgan, deceased, House, Prince Rupert, (92)

—2 bedroom suite, ables, etc. 869 6th Ave. stairs. (94)

—Expansion Dinette as new, natural fin- ne Blue 288. (91)

— One Monarch in good condition. Phone Blue 811. (91)

—1937 Ford Panel, ically A1. Owner leav- wn, will sacrifice. Ap- Parker's Ltd. (92)

—15 watt amplifier inet with mounted $80.00. Terms to res- party if so desired. Dave Jones, Arrow Bus (93)

—Wick Oil Burning Range. Phone Black all at 112 7th W. (92)

— Walnut Bedroom including bed, dresser, ier, table and bench. 35. Phone Blue 501 be- and 8 p.m. (92)

—A Wine Tapestry rlield and Chair in ood condition. Mac- Grand Master China t. Chiffonier, five draw- gazin Stand and Occa- Chair. Single Bed. Red 767. (91)

FOR RENT

FOR RENT — Nice Sleeping Rooms. 330 7th W. (95)

WANTED

WANTED TO RENT — Semi-furnished House or Apartment, three or four rooms, immediately. Reply Box 510 Daily News. (93)

WANTED TO BUY— One logging jack. Phone 544—Room 12. (90)

WANTED—Oil Burning Kitchen Stove. Phone Blue 254. (90)

WANTED—1 or 1½ ton Truck good condition. Phone 356. (tf)

HELP WANTED

CLERK-STENOGRAPHER, must be able to use typewriter. Apply Daily News. (tf)

WORK WANTED

WORK WANTED — Will mind children in own home daily. Phone Black 822. (94)

LOST AND FOUND

FOUND—Fountain Pen. 217 5th East. (90)

FOUND—Bunch of keys with the name W. H. Toby. Owner may have same by calling at the Daily News office and paying for this ad. (tf)

PERSONAL

WANTED—Anything resaleable that you don't want. Contributions to Kinsmen Auction will be welcomed at Overwaitea. For collection service Phone 11 during day, Green 213 or Blue 603 after 6 p.m. (93)

PERSONAL DRUG SUNDRIES (rubber goods) twelve samples for 50c postpaid in plain sealed wrapper, catalogue included. General Novelty Co., Dept. 'PR,' 71 Major St., Toronto, Ont. (107)

MACHINERY

NATIONALLY KNOWN NAMES —We offer complete line of equipment for Sawmills, Remanufacturing, Contractors, Link-Belt Speeder, Adams, Littleford, Owen, T. L. Smith, Clark, National, etc. Full information from National Machinery Co. Ltd., Vancouver, B.C. (tf)

REAL ESTATE

FOR SALE—4 room furnished house close in. For particulars Phone Blue 909. (tf)

FOR SALE—We have the exclusive listing of one of the city's finest homes, located on Fourth Avenue West, situate on two lots with magnificent harbor view. For full particulars Phone 57. G. Percy Tinker & Co. Ltd. (tf)

SEVEN Room House in choice location on Seventh Avenue West. This is a real bargain for a family home. Priced at $2750.00 with terms. G. P. Tinker & Co. Ltd. Phone 57. (tf)

FOR SALE—Renovated and Redecorated and completely furnished or unfurnished 4-room Wartime on Second Overlook. Fenced in lawn, all modern furniture. Cash only. Phone Red 872. (92)

4 Room Wartime House 6th East. Reasonable on terms or cash. Phone Black 935. (96)

FOR RENT — Semi-furnished Apt., 233 7th Ave. West. Phone Blue 828. (93)

SITUATIONS WANTED

BOY 16 Years, wants work. Some experience in bakery. Apply Box 511 Daily News. (93)

METAL WORK

PLUMBING — Installations and Repairs. SHEET METAL WORK. Tar and Gravel Roofing. Letourneau & Sons. 629 Sixth West. Phone 543. (tf)

DRAINS HUGE AREA

The Irrawaddy, chief river of Burma, drains an area of 158,000 square miles of very fertile land.

Local News Items...

● Card Party: Bridge, Whist and Cribbage, Catholic Hall, Thurs. April 21, 8 p.m. (93)

Vandals have been giving attention to the former United States administration building, particularly the western end of the big structure. Many windows have been smashed.

● S.O.N. Meeting, Wednesday, April 20. (92)

Ted Smith and Bert Withers returned to the city on the Camosun this morning from Butedale after a business trip down the coast.

● C. C. F. Members Meeting Wednesday, 8 p.m., Fulton Street Rooms. Business important. (93)

Mayor Nora E. Arnold, who has been in Vancouver for the past few weeks receiving post-operative treatment, is expected home from the south on Wednesday of next week.

● S.O.N. Fishermen's Farewell Dance, April 22. Mike Colussi's Orchestra. Refreshments. $1. (94)

Thomas Young and crew of five were passengers aboard the Camosun today going through to Arrandale cannery on the Naas River after spending the winter in Vancouver.

Meeting last week at the Moose Temple, home making committee of the local Women of the Moose made arrangements for a Chapter night program. Those present were Mrs. O. Stegavig, Mrs. R. Giske, Mrs. William Bussey, Mrs. Percy Bond, Mrs. Sam Haugan, Mrs. J. Kasper, Mrs. B. J. Bacon, Mrs. R. B. Skinner and Mrs. H. Husoy.

● Prince Rupert Health Unit-Child Health Clinics, will be closed during Easter week. Open as usual following week at the Unit office, Wednesday, 2-4 p.m., at Conrad Street School, Thursday, 2-4 p.m. (1t)

Mr. and Mrs. Felix Gray of Douglas, near Juneau, Alaska, were passengers aboard the Princess Norah yesterday afternoon going through to Seattle. They will visit in Washington and Montana and will then proceed to Quebec where they will embark on the steamer Franconia for Scotland where they will visit with relatives of Mrs. Gray.

D. C. Stevenson, managing secretary of Prince Rupert General Hospital, left yesterday afternoon on the Princess Norah for Ocean Falls and plans to return to the city Wednesday. While in Ocean Falls Mr. Stevenson will meet with hospital officials for the purpose of discussing hospital procedure as it affects the northern districts

WROTE CHILDREN'S BOOKS

HAWSTEAD, Suffolk, Eng., (CP) — Daphne Hammonde, 86, writer of verse for Christmas cards, and author of children's books, died recently. She had lived here all her life.

Announcements

All advertisements in this column will be charged for a full month at 25 cents a word

Presbyterian Spring Sale, April 21.

Anglican Spring Sale, Saturday April 23.

Legion Auxiliary Spring Sale, April 27.

Rotary Club Daffodil Tea, Civic Centre, April 28.

St. Peter's Y.P.A. Musical Show, "Spring Fantasy" Civic Centre, April 29.

The United Church Spring Sale, May 5.

Catholic Girl Guides tea-home cooking sale, 2:30 to 5. Card Party, 8 p.m., Catholic School Hall, May 5.

Gyro Klondyke Night, Civic Centre, May 6.

Kinsmen's Auction Sale, Saturday, May 7.

C.C.F. Spring Sale, May 7, Sons of Norway Hall.

Presbyterian Missionary Tea Church Hall, May 12.

Music and Drama Festival, May 12 and 13.

Eastern Star Tea, May 19, Mrs. L. W. Kergin.

H.M.C.S. Haida Chapter I.O.D.E. Tea, May 21.

Cathedral W. A. Tea, May 26, Mrs. W. S. Kergin.

Sonja Ladies Tea May 28.

United Church Tea June 8 at the home of Mrs. Nickerson, Borden Street.

● PHONE 18, NORTHLAND DAIRY, for your Milk Supplies. House to house delivery every day except Sunday. We now have Sour Cream, 75c per quart, 40c per pint. (91)

Samuel March, C. Barlow and E. Farrgrieve were passengers leaving on the Princess Norah when it sailed for Vancouver yesterday.

● STAR'S STYLEWEAR SPECIAL for one week—all Dresses HALF-PRICE. All sizes. (93)

George Green, local manager of Imperial Oil Co., returned to the city on the Camosun this morning after a trip to Vancouver, calling at various coastal points on his way back.

● Dig up your cellar and attic "Treasures" for the Kinsmen's Public Auction, May 7. Phone 11 during day, Green 213 or Blue 603 after 6 p.m. for collection service. (1t)

As a result of the celanese mill construction operations which are commencing at Port Edward, a good-sized and well equipped new cafe has been opened there where work is in progress.

● Public Cancer Meeting, Civic Centre Auditorium, Thursday, April 21, 8 p.m. Moving Pictures. Dr. L. W. Kergin will be in attendance. (92)

Among the students receiving mention on the winter quarter honor roll at Eastern Washington College of Education at Cheney, Washington, was Donald Hartwig, son of Mr. and Mrs. E. L. Hartwig, 1729 Atlin Avenue, Prince Rupert.

● The Liberal Association will hold a tea in honor of Mrs. Nancy Hodges, M.L.A., at the home of Mrs. Art Nickerson, 909 Borden St., Thursday, April 21, from 3 p.m. to 5:30 p.m. Everyone welcome. (92)

Evan Jones, public works maintenance engineer for British Columbia may visit Northern B.C. this spring, in which event he is expected to inspect the road between Port Clements and Queen Charlotte City. He is a brother of Noel Jones of Prince Rupert.

● Canadian Club meeting on Wed., April 20, at 3 p.m., Broadway Cafe. Speaker: Mr. Eric Morse, national director, Ass'n of Canadian Clubs. Topic: "Canada and World Organization." (19)

NOW .... LOSE UGLY FAT
UP TO 7 LBS. PER WEEK
THE MODEL DIETARY WAY
SAVES MONEY, TOO!
Begin Losing Fat at Once without starvation, harmful drugs, laxatives or exercise.
The new Model Dietary Plan is not a reducing drug. It's safe, pleasant, simple as A-B-C. It will help you lose up to 7 lb. per week — or no cost to you! If your excess weight is caused by overeating, the Model Dietary Plan will bring results from the very first day. (NOT RECOMMENDED FOR GLANDULAR OBESITY).
Reduce your Fat Spots - Arms, Hips, Bust, Legs, Ankles, Neck, Waist, Calves.
Beauty Queen Hails Model
Noreen Noble, lovely winner of Miss Western Ontario beauty crown for 1948, says: "The Model Dietary Plan is a wonderful help in taking off weight and controlling the figure. Without reservation I recommend it to all women who wish to take off unwanted, unsightly fat. Believe me, the Model Dietary Plan really works."
Make This No-Risk Test Today!
Buy a package of Model at your Drug Store. Check your weight before using and at the end of 7 days, if not completely satisfied, return the empty box to your Druggist, who will promptly refund purchase price. Model available at all Drug and Department Stores. Now only $2.50. Make this test today! Buy the double-size package and save money. Ask your Druggist.

"GOVERNMENT LIQUOR ACT"
(Section 28)
Notice of Application for Consent to Transfer of Beer License

NOTICE IS HEREBY GIVEN that on the 13th day of May A.D. 1949, the undersigned intends to apply to the Liquor Control Board for consent to transfer of Beer License No. 8216, issued in respect of premises, being part of the premises known as the Savoy Hotel situate at 608 to 614 Fraser Street, in the City of Prince Rupert, Province of British Columbia, upon the lands described as Lots Thirteen (13) and Fourteen (14) in Block Thirty-three (33), Section One (1), Map 923, Prince Rupert Land Registration District, from Carl Zarelli of Prince Rupert to Willis Lloyd Woods of 1013 Robson Street, Vancouver, British Columbia, the Transferee.

DATED at Prince Rupert, B.C. this 12th day of April, A.D. 1949.

WILLIS LLOYD WOODS.
(115)

"Don't stand there; think of something! I can't close it . . . if I open it any further . . ."

PASSION PLAY AGAIN

The famous Passion Play of Oberammergau, Germany, will go on again in 1950, for the first time in 16 years, the longest lapse in the history of this play.

HOTEL ARRIVALS

Prince Rupert

C. H. King, Juneau; D. Sutherland, Seattle; D. Fraser, Vancouver; B. Myers, Vancouver; F. K. Jones, Seattle; V. Strebe, Vancouver; Miss M. McNeil, Alert Bay. Mr. and Mrs. G. A. Hull, Vancouver; W. Page, Vancouver; Miss T. L. Orton, Butedale; C. W. Calhoun, Butedale; Mr. and Mrs. F. McDonald, Sunnyside; G. N. McTavish, Victoria; S. A. Woods, Victoria; W. N. Kinnear, New Westminster; G. C. Flamank, Vancouver; Dr. and Mrs. S. J. Gillis, Vancouver; R. L. Finnsson, Vancouver; J. Paterson, Van Anda, B.C.; D. M. Fiset, Vancouver; J. Morgan, Vancouver; F. C. Bowser, Vancouver.

LUNCHEON FOR DONNA McEWEN

A delightful luncheon in honor of Miss Donna McEwen, whose marriage to T. L. George takes place next Wednesday, was held in the Civic Centre dining room at one o'clock Easter Monday afternoon. After a lovely carnation corsage had been presented to the guest of honor the six ladies present enjoyed a delicious meal. The guests included the bride's mother, Mrs. J. L. McEwen, the groom's mother, Mrs. C. T. George, and his sister, Gwen, Mrs. S. E. Parker, Mrs. Helen Marchildon and Miss McEwen.

B. C.'S GUIDE BOOK

VANCOUVER (CP)—Frederick H. Goodchild of the Vancouver Province editorial staff, will write the first authoritative guide book on British Columbia Publisher Sir Stanley Unwin, here enroute to Australia, said the book will tell the province's story from its early history until today.

FOR ALL YOUR PRINTING REQUIREMENTS
PROMPT ATTENTION TO ALL WORK
See... Regal Printers
(ED. SAUNDERS)
Second Avenue PHONE 24 P.O. Box 423

NOTICE

PROVINCIAL ELECTIONS ACT
PRINCE RUPERT ELECTORAL DISTRICT

NOTICE IS HEREBY GIVEN that the Provincial Voters' List used in the last General Election has been cancelled. If you have not reregistered, you will not be able to vote at the ensuing election to be held June 15, 1949. The List of Voters for the above Electoral District **will close on the 2nd day of May 1949** and no Applications for Registration filed with the undersigned after the said date will be accepted for insertion in the List of Voters for use at the hereinbefore mentioned Election of June 15, 1949.

All enquiries and Applications for Registration should be filed at the office of the undersigned, Room 13, Court House, between the Hours of 9:00 a.m. and 5:00 p.m. Phone 74.

Gordon F. Forbes,
REGISTRAR OF VOTERS,
PRINCE RUPERT ELECTORAL DISTRICT.

April 18, 1949. (A 18,19,20,23,25,26)

For
Construction — Alterations — Repairs
See
GREER & BRIDDEN
CONTRACTORS AND BUILDERS
Floor Sanding a Specialty
Red 561 P.O. Box 721

Rugged WORK CLOTHES
COMFORTABLE, LOW PRICED CLOTHES THAT ARE RIGHT FOR INDOORS AND OUT.
If you're looking for the kind of work clothes that give plenty of comfort as well as long wear . . . make us your headquarters. We have a complete supply of long-wearing work clothes of every description.
For rainy weather working we have everything to keep you dry—from Souwesters to Seaboots.
Acme CLOTHING STORE

DUCHESS CHAPTER ASSISTS SCHOOL

Duchess of Edinburgh Chapter, I.O.D.E., will continue its practice of helping Port Simpson elementary school. Recently, the Chapter sent the school a donation of books and received so warm a response that members decided at the April meeting to continue their work in that direction.

Held in the Civic Centre, the meeting also learned that the Chapter's post-war committee has dispatched shipments of hard-to-get soap to English families and that shipments will be made to families in Belgium.

Plans for events during the next few months were discussed and members were invited to attend a special service to be held at the United Church on May 22. The monthly raffle was won by Mrs. K. Guthrie, first vice-Regent, who acted as chairman in the absence of Regent Mrs. W. Whidden, who was in Vancouver attending the provincial convention of I.O.D.E. chapters.

Following the business session, refreshments were served by Mrs. Neil MacDonald and Mrs. M. Morgan.

POWERFUL CANDLELIGHT

Human beings can see the light of a candle 14 miles away on a clear night.

BLACKHEADS
Don't squeeze blackheads—dissolve them. Get two ounces of peroxine powder from any drug store and apply gently with wet, hot cloth over blackheads. They dissolve and disappear by this safe simple method.

BALAGNO Florists
Phone Green 787 Box 1193

Commodore Cafe
COMPLETELY RENOVATED
"Better Than Ever"
Best Food and Service in City
Phone 17 for Send-Out Orders
Third Ave. David Chow, Mgr.

SPORT SHIRTS

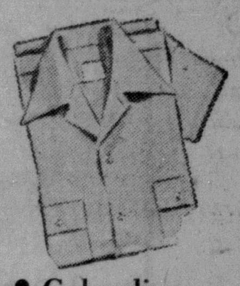

• Gabardines
• Fine Wools
• Rayons
• Poplins
• Broadcloths
Sun Valley—Baronet—Bluestone—all three makes in a wide variety of shades.
$5.00 TO $10.00
★
California Cruisers
A fine wool jacket, comfortable and smartly styled for leisure wear.
$10.95 - $12.50
$13.65
WATTS & NICKERSON
The Men's Shop

JOHN H. BULGER
OPTOMETRIST
★
John Bulger Ltd.
Third Avenue

TIME TO RE-PACK
FRONT WEEL BEARINGS
To ensure safety, prevent undue wear and expensive repairs, drop in and have us pack them correctly.
Inexpensive but vital to longer and safer car life.

BOB PARKER'S
UPTOWN SERVICE STATION
Second and McBride — or — PHONE 791

SCHOOL SUPPLIES
EXERCISE BOOKS
PENS AND PENCILS
INK - ERASERS - RULERS
CRAYONS - POSTER PAINTS
LOOSE-LEAF BOOKS AND REFILLS

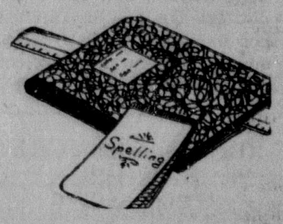

THE VARIETY STORE
Where Your Dimes are Little Dollars
518 3rd Ave. W. Phone Red 400

P.M. WOODBOSS
The Lightweight
ONE MAN POWER CHAIN SAW
LIGHT — STURDY — COMPACT
For All Types of Operation in the Woods
Experience proves the dependability and fine performance of the P. M.
CARRIED IN STOCK AT
PRINCE RUPERT SUPPLY HOUSE
712 Second Ave. — P.O. Box 772

LAMB'S
FINE OLD
NAVY RUM

1849 The Spirit of a Century 1949
Bottled and Shipped by
ALFRED LAMB & SON LTD. London, England

This advertisement is not published or displayed by the Liquor Control Board or by the Government of British Columbia.

EVERYTHING A MAN LOOKS FOR IN A SHOE --
• GOOD LOOKING!
• COMFORTABLE!
• LONG-LASTING!

Agents For
SLATER SHOES
GEORGE HILL & SONS LTD.
PHONE BLACK 69 P.O. BOX 737

DAILY NEWS CLASSIFIED ADVERTISEMENTS BRING RESULTS

• BUSINESS AND PROFESSIONAL •

DR. P. J. CHENEY
DENTIST
SUITE 5, SMITH BLOCK
Phone 765 P.O. Box 1401

ARROW CABS
24-Hour Service
PHONE 646
Prompt and Courteous Service

PIANO TECHNICIAN
Tuning, Voicing and Repairs
MIKE COLUSSI
Phone BLACK 756
972 10th East

DRY KINDLING WOOD
50c Sack Delivered
Chain Saw and Operator
Available for Hire
PHONE B & W TRANSFER
Green 186

BYTOWN MACHINE WORKS
Agents for SIMPLEX GAS and CUMMINS DIESEL ENGINES
Sales, Service and Parts
Boat Owners and users of Industrial Engines are invited to our showroom to view our various engines and talk over equipment problems.

ROCK and CONCRETE WORK
FOR YOUR
CALL BLUE 939
M. J. SAUNDERS
New, Modern Equipment
All Work Guaranteed

INTERIOR DECORATING
PAPER HANGING
and SIGN PAINTING
R. RAHMER
PHONE BLUE 836

TRAIN SCHEDULE
For the East—
Monday, Wednesday, Friday, 8:00 p.m.
From the East—
Tuesday, Thursday, Saturday 10:45 p.m.

• QUALITY REPAIRS •
For Downtrodden Heels and Worn Soles
MAC SHOE HOSPITAL
Box 774 Second Ave.

HANDYMAN HOME SERVICE
GENERAL CONTRACTORS
Building and repairs of all kinds
Roofs, Chimneys — Oil Burners
PHONES
Black 687 Red 894 evenings
P.O. Box 1670

BRYDGES and McLEAN
PUBLIC ACCOUNTANTS AND AUDITORS
Income Tax Returns Compiled
Besner Block
Room 31 PHONE 600

MATTSON'S
UPHOLSTERING
Phone BLUE 818 P.O. Box 526
330 Second Avenue
Prince Rupert, B.C.

A. P. GARDNER & CO.
CHARTERED ACCOUNTANTS
475 Howe St., Vancouver, B.C.

MARGARET McLEOD
OPTOMETRIST
ROOM 10, STONE BUILDING
PHONE
BLUE 593
P.O. Box 1184

GEORGE L. RORIE
Public Accountant, Auditor, etc.
Income Tax Returns Compiled
Besner Block — Phone 387

HELEN'S BEAUTY SHOP
Permanent Waving
Beauty Culture in all its branches
204 4th Street Phone 655

Wells Cartage Ltd.
Complete Moving Service
Crating — Packing — Cartage
BLUE 789 RED 516

LADIES' LEAGUE TROPHIES GIVEN

High scoring members of the Ladies' Five-Pin League reaped their rewards at a port-season banquet held at the Commodore Cafe when team and individual prizes were given out to leaders of the winter's play.

The function also saw the presentation to Mrs. Pebbles Dickens, perennial president of the league, of a string of pearls from the members in appreciation of her work during past years. To Mrs. Annette Mansell, of Annette's Ladies' Wear and Mrs. Sheila Chater, manager of Sweet Sixteen, donors of the championship and runner-up trophies respectively, were presented corsages of carnations.

The following awards were made:

Annette Trophy (city championship), Rosa Lees.

Sweet Sixteen Trophy (runner-up), DeJongs.

Team high single score, Annette's, 1111.

Team high three-game score, Savoy Swingers, 2,949.

High average score, Alice McMeekin, Annette's, 205.

High three-game score, Betty Gomez, Big Sisters, 840.

High single game score, Alice McMeekin, Annette's, 369.

High three-game score in play-offs, Bertha Dunbar, Rosa Lees, 714.

Sport Shots

Another Big League baseball season has opened and there is reason to suspect that it will be one of the greatest ever, both competitively and in money poured through the ticket windows. For more than a month fans have been breaking down the gates to watch exhibition games in the south and west and club treasuries are groaning with the proceeds of record advance sales.

Washington Senators, as usual, jumped the gun in the American League race in a game against Philadelphia Athletics, at Washington, winning 3 to 2. The rival National League also had a Monday solo in Boston between its champion Braves and Philadelphia Phillies, the latter winning 4 to 0. This was done to avoid opening today with a Patriots' Day doubleheader which is practically mandatory in Boston.

Today the firing will become general in eight cities. In the American League, the world champion Cleveland Indians tee off against St. Louis Browns in St. Louis. Washington plays at New York, Chicago at Detroit, and Boston at Philadelphia. In the National League it is Philadelphia at Boston (two games), New York at Brooklyn, Pittsburgh at Chicago, and St. Louis at Cincinnati.

Of the two pennant races, the one in the National League has the experts only slightly more confused than the prespective two-team struggle between Cleveland and Boston Red Sox in the American. Four clubs are given a chance to win in the National—Boston, Brooklyn, Pittsburgh and St. Louis. Brooklyn, with a couple of new speedboys in its outfield and a multitude of youthful reserves, probably is a slight favorite to outfoot the other three.

In recent weeks there have been published reports of dissension between Boston Braves and their manager, Billy Southworth, who drove them to the 1948 flag. The reports were strenuously denied by Southworth and others but there appears to be some evidence that the defending champions are not one big, happy family.

Cleveland, fielding largely the same veteran club which licked the Braves four games to two in the World Series, is virtually co-favorite with the Red Sox. The two clubs finished the '48 race tied in the standing and the Indians won in a play-off. The Indians still have the game's greatest shortstop in Manager Lou Boudreau, and they boast three potential 20-game winners in Bob Feller, Gene Bearden and Bob Lemon. They will have more reserve strength than last season.

The Red Sox, on the other hand, have Ted Williams on their side. With Tex Hughson apparently back in form, their pitching promises to be much stouter.

NOW AVAILABLE

LOOK FOR THE
NEW RED AND WHITE
GOLD SEAL LABEL

Today in Sports

★ ★ ★ ★ ★

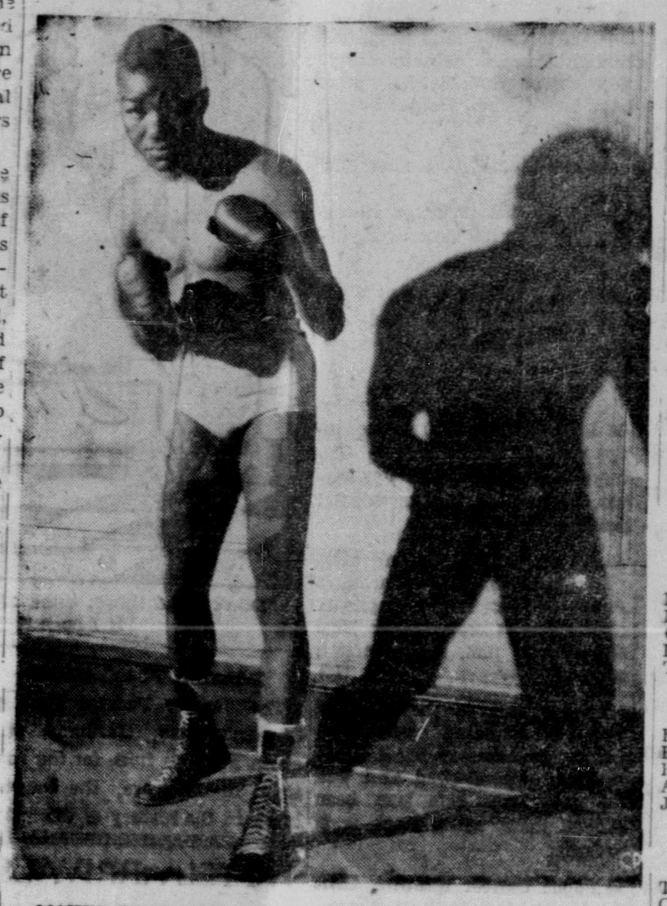

MAKES GOOD—Li'l Arthur King, British Empire lightweight boxing champion and stablemate of world lightweight titleholder Ike Williams, has been making hay with his fists in the United States. The Toronto Negro crossed the line late last year and has impressed experts with his lightning-like left. Here's King, and his shadow, doing a little sparring in a Philadelphia gym. (CP Photo)

HUGE MILK SCHEMES

BOMBAY, India, (AP)—A milk colony, near Bombay, costing $9,000,000 was recently opened. It will supply milk to the city of Bombay and suburbs—an area with 4,000,000 people.

USED FOR CAMEOS

Helmet-shells, molluscs found in tropical waters and the Mediterranean, are used in the manufacture of cameos.

AUSSIE COAL IMPRESSES

BRISBANE, Australia, (AP)—Australia has been chosen by a British coal mining company for extending its activities overseas. The company chief during a recent visit said he had seen coal seams here thicker than anywhere else in the world.

This advertisement is not published or displayed by the Liquor Control Board or by the Government of British Columbia.

● Shaving's a breeze . . . quicker and easier . . . when you use super-keen Gillette Blue Blades in the amazing new Gillette Blade Dispenser. Zip . . . and there's a new blade unwrapped ready for use. Enjoy extra comfort . . . extra convenience at no extra cost.

look SHARP! feel SHARP! be SHARP! use Gillette Blue Blades

WOODBUILT PRODUCTS
WE DESIGN, MANUFACTURE and FINISH --

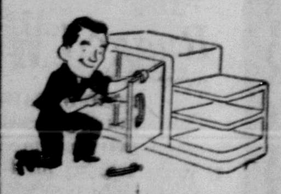

● HOME FURNITURE
● BUILT-IN CUPBOARDS
● STORE FIXTURES
● OFFICE FURNITURE
TO YOUR—SPECIFICATIONS
SUGGESTIONS
SATISFACTION
PROMPT ATTENTION GIVEN MAIL ORDERS — BOX 1599
PHONE BLUE 951 OR 535
341 Second Avenue—or—First and McBride

BURNS CLING TO 5-PIN LEAD

Despite a showing that was far below their usual standard, Burns managed to retain their two-point lead in the men's five-pin league during the week-end session while Brownwoods, who took three points from Stones, moved into second place ousting Continentals.

The session developed some high scoring with H. Lindseth of Alley Cats bursting through with an 841 for three games, trailed by Eddie Mussallem of Brownwoods with 825. Bill McChesney of Scotians took high single game honors with a 303 followed by Bob Moxley of Brownwoods with 302.

Ambassadors 3, Maple Leafs 1.
Brownwoods 3, Stones 1.
Malkins 3, Alley Cats 1.
Moose 3, Continentals 1.
Mallets 2, Burns 2.
Jaycees 2, Scotians 2.

MOOSE—			
Muncey	202	253	255
McKinnon	192	303	173
Goudy	254	222	256
Bellamy	161	204	234
Tweed	206	254	218
Handicap	55	55	55
Totals	1072	1271	1191

CONTINENTALS—			
B. Vuckovich	137	115	263
B. Harrison	128	148	163
H. Price	113	148	227
A. Matheson	132	121	243
J. Price	199	156	259
Handicap	54	54	54
Totals	763	742	1209

JAYCEES—			
T. Crawley	237	168	199
O. Odegard	155	171	180
S. Furk	187	209	256
M. Stapleton	139	118	169
D. Hay	254	130	125
Handicap	71	71	71
Totals	1043	867	1000

SCOTIANS—			
W. McChesney	185	145	303
J. Laurie	260	139	183
J. Wide	173	154	172
J. Davidson	131	114	245
J. Graham	157	135	199
Handicap	80	80	80
Totals	986	767	1182

BROWNWOODS—			
E. Mussalem	296	254	275
I. Dunbar	209	194	183
R. Woods	216	246	171
R. Moxley	228	302	233
R. Shrubsall	191	196	189
Handicap	13	13	13
Totals	1153	1205	1064

STONE'S—			
Vanetta	179	144	256
Mackay	142	274	227
Windle	168	181	159
Tubb	161	227	265
Stewart	262	159	196
Handicap	20	20	20
Totals	932	1005	1123

ALLEY CATS—			
W. Landon	230	196	172
D. McNab	150	143	164
H. Lindseth	266	284	291
R. Tough	168	127	120
Low score	160	155	158
Handicap	72	72	72
Totals	1046	977	977

MALKINS—			
T. McMeekin	215	212	182
R. Clavering	231	171	158
B. Wick	160	190	175
R. Burnie	250	155	202
A. Taylor	255	243	197
Handicap	32	32	32
Totals	1093	1003	946

MALLETT'S—			
B. Ballett	133	184	138
W. Bolam	95	162	142
A. Majore	209	167	232
A. Hodgkinson	147	229	159
G. Ferguson	115	126	172
Handicap	145	145	145
Totals	844	1013	998

BURNS—			
N. Kinslor	225	177	157
M. Halvorsen	283	178	212
J. Pinniger	175	243	178
F. Comadina	246	120	179
J. Comadina	164	223	176
Totals	1093	941	902

AMBASSADORS—			
E. Hildebrand	143	251	152
J. Long	145	195	206
D. Pollock	139	132	177
S. Dzianka	190	167	229
M. Chyzyk	174	208	194
Handicap	84	84	84
Totals	876	1038	1042

MAPLE LEAFS—			
J. Whittaker	147	166	138
N. Armstrong	134	162	152
W. Page	120	179	133

FAR-AWAY F
BERGEN, Norway
ing to be returned
is a 14-year old
was dicovered
board a Norwegian
grew tired of
waited for a
ship, because: "
far away."

RESENT F
TINSLEY, Eng
Housewives in
town are petitio
lumes for a
tion. One says
cream curtains "

G. Tschabold			
J. Mitchell			
Low score			
Handicap			
Totals			

MEN'S FIVE PI
STANDIN

Burns	
Brownwoods	
Continentals	
Scotians	
Jaycees	
Mallets	
Moose	
Stones	
Maple Leafs	
Malkins	
Ambassadors	
Alley Cats	

SAVO
HOT
Carl Zarelli
PHONE 37 P.O.
FRASER ST
PRINCE RU

FOR A CLEAN, COOL, SMOOTH SMOKE

Make the "20-TEST" of STATE EXPRESS

SMOKE 20 STATE EXPRESS
Taste *all* the flavour of rich Virginia tobaccos . . . rolled firm and smooth in wet-proof paper.

SMOKE 20 STATE EXPRESS
Enjoy smoking pleasure that is clean, cool . . . smooth all the way.

SMOKE 20 STATE EXPRESS
And in every pack you'll discover 20 smooth smoking reasons for switching permanently to State Express.

Go STATE EXPRESS for a smooth smoke

— THE —
Skeena Construction & Cabinet Co.
• Builders and General Contractors •
FLOOR SANDING AND CABINET WORK
CONCRETE WORK AND REMODELLING
Houses built under the N.H.A. Plan—20% down payment—balance in easy monthly payments over a period of 15 to 20 years.
● Free Estimates ●
FOR FURTHER INFORMATION
PHONE BLACK 224 — P.O. BOX 1676

Moving, Packing, Crating
Shipping and General
Cartage and Storage
For Complete, Reliable and Efficient Service, call
Lindsay's Cartage & Storage Limited
Cor. 2nd and Park Avenues
Established 1910
Phones 60 and 68

WANTE
Empt
Beer Bo
CITY TRA
WILL COLLECT T
YOUR DO
CARTONED OR
WE PAY
PHONE

OF TASTY MEALS
Rex C
Chinese Dishes a
• CHOP SUEY
• CHOW
Second Avenue opposite Prince Rupert Hot
7:00 a.m. to 3:30 a.m. — Phone 173 for Outsid

your New Home!

OR AN ADDITION WE HAVE THE BUILDING MATERIALS YOU WILL NEED

INCLUDING:
SIDING—All Types
FLOORING—Fir and Hemlock
SASH and Door Stock

LPOTT, EVITT & CO. LIMITED
• PHONE 651 •

ng Troubles?
CALL
BLUE 846
AANICH •
ing & Heating

ler & Cowgill
TRAIT STUDIO
hing — Enlarging
otos Taken at Home
een 389 216 4th St
CE RUPERT, B.C.

MACKENZIE
RNITURE
LIMITED
ood Place to Buy"
OUCH—Makes into a heavy tapestry $92.00
OUCH with pad and $49.50
327 Third Avenue

AGE CHEESE
med — Fresh Made
ENTIN DAIRY
Your Daily
EATHER SERVICE

KET FENCE TO
OR A BOARD
TO FIX? . . .
Repair or Building
plies PHONE 363
TCHELL &
RRIE LTD.
rs and Contractors
PHONE 363

PACIFIC
tevedoring & Contracting
COMPANY LIMITED
General Stevedores and Contractors
vedores for Canadian National Railways
ABLE ADDRESS "PACIFICO"
HEAD OFFICE PRINCE RUPERT, B.C.

HOR
WASHERS
WITH
9 VANE SUPER AGITATOR
BIG 9 LB. TUB
LIFE TIME MECHANISM
SAFETY WRINGER
THOR GIVES YOU MORE
Point for Point — Dollar for Dollar
ere's the BIGGEST Washer Value Today
Only $150.75
orthern B.C. Power Co. Ltd.
NE 210
NCE RUPERT, B. C.
BESNER BLOCK
STEWART, B. C.

BELATED RETURN

BETHLEHEM, South Africa, (AP) — A conscientious former member of the library here has sent a book to replace one he borrowed 30 years ago and failed to return. He wrote: "I would have to mortgage my house to pay for the accumulative interest on the book so I sincerely hope you will not press me."

WE THRIFTY
BUY NOW!

BENDIX
automatic
Washer

SAVES 4 WAYS!

1. SAVES HOT WATER! Bendix, with *patented* Water-Saver cylinder, uses less water than any other washer.
2. SAVES SOAP GALORE! Because Bendix uses less hot water, it uses much *less soap!*
3. SAVES CLOTHES! No agitator to rub or tear. Exclusive "Tumble Action" *gentlest* of all!
4. SAVES YOU! *All by itself,* Bendix washes, rinses 3 times, damp-drys—then shuts itself off!

OVER 1,500,000 NOW IN USE

McRae Bros.
LIMITED

Seasonable Ideas for Housekeepers

TASTE OF SPRING IN REAL LUSCIOUS RHUBARB STALKS

The pink, tender, juicy stalks of April rhubarb hold the very essence of spring. This first fruit of the year is enjoyed as a rare treat but later becomes an everyday standby, to take the place of apples, at the time of year when they are scarce.

"Pie Plant," the name by which rhubarb was commonly known to our ancestors, indicates their opinion of its spot in the menu. The uses of rhubarb are many. As well as pie, it makes excellent sauce, better puddings, gelatine desserts, ices and cool drinks.

The first rhubarb may be enjoyed as a simple sauce. Preference varies. Some like a soft sauce with the rhubarb broken down, others choose a delicious pale red syrup with firm pieces of rhbuarb in it. If the sugar is added to rhubarb before cooking and the sauce is not stirred, the pieces will remain whole. Cooking before the sugar is added and stirring to dissolve the sugar results in a smooth sauce.

RHUBARB SAUCE

6 cups rhubarb
⅛ teaspoon salt
1 cup sugar

Wash rhubarb, cut in 1-inch pieces but do not peel. Cook by one of the following methods.

NOTE: If very sour garden rhubarb is used, cover with boiling water, let stand 5 minutes, drain well.

Method 1. Combine rhubarb, salt and sugar in a saucepan. Cover and simmer about 10 minutes or until tender, stirring occasionally. Chill. Yield: six servings.

Method 2. Cook rhubarb with salt in a closely covered double boiler for 35 minutes. Remove from heat. Add sugar, stir and let stand until sugar is dissolved. Chill. Yield: six servings.

Method 93. Cook rhubarb in a covered casserole in a moderately hot oven, 375 degrees F., for 30-40 minutes. Remove from oven, add sugar and stir. Cover and let stand until sugar is dissolved. Chill. Yield: six servings.

RHUBARB SHERBET

1 tablespoon gelatine
2 cups cold water
1 cup sugar
1 cup boiling water
2 cups stewed, unsweetened rhubarb
1 egg white

Soak gelatine in ½ cup of the cold water. Make a syrup of sugar and boiling water and dissolve gelatine in the hot syrup. Add the remainder of the cold water and the rhubarb, which should be cooked until very soft. Freeze to a mush. Remove from the freezer, beat well and fold in stiffly beaten egg whites. Return to freezer and finish freezing. Yield: 8 to 10 servings.

HOW CAN I ? ? ?

By ANNE ASHLEY

Q. How can I remove the colored letters from empty flour sacks?

A. Rub lard thoroughly into the letters and figures, soak in lukewarm water for a few days, then put in the boiler with soap flakes and boil. This treatment will remove all the lettering.

Q. How can I clean a discolored vase or cruet?

A. Try pouring a little household ammonia into it and letting it stand for awhile. Shake thoroughly until all sediment is loosened. Then rinse with warm water.

Q. How can I avoid skin forming on the top of freshly made starch?

A. Skin will not form if the starch is covered with a pan.

Modern Etiquette

By ROBERTA LEE

Q. Can you give me some expression that may be used when acknowledging an introduction, in place of the ordinary "How do you do"

A. "This is a great pleasure." "I have been wanting to meet you for some time." "I have heard so much about you." Any of these may be used if they can be said sincerely, but the most simple and non-committal of all is, "How do you do?"

Q. What should ushers wear at a six o'clock wedding?

A. They should dress in the same style as the bridegroom, that is, in business suits, tuxedos, or in full evening attire.

Q. Is it always proper to cut the salad with a knife?

A. Head lettuce and some other salads often prove very difficult to cut with just the fork. In this case, don't hesitate to use the knife.

HABITUAL TRUANTS

PONTYPOOL, Eng., — Absent from school 2,000 times in 15 months is the record of three brothers and a 12-year old sister here. Scheduled to appear in court, the eldest boy, 14, was said to have 'taken to the mountains."

ATHLETES DIET

Candidates for athletic games in ancient Greece did not eat meat, but lived on new cheese and dried figs.

IN THE SUPREME COURT OF BRITISH COLUMBIA
IN PROBATE
In THE MATTER OF THE "ADMINISTRATION ACT" AND
In the Matter of the Estate of William, Hoult, Deceased, Intestate

TAKE NOTICE that by Order of His Honour Judge W. O. Fulton, Local Judge of the Supreme Court of British Columbia, I was on the 12th day of April, A. D. 1949, appointed Administrator of the Estate of William Hoult, late of Terrace, British Columbia, who died on or about the 6th day of February, 1949, at Terrace, British Columbia. All persons indebted to the said estate are required to pay the amount of their indebtedness to me forthwith and all persons having claims against the said estate are required to file them with me properly verified on or before the 15th day of May, 1949, failing which distribution will be made having regard only to such claims of which I shall have been notified.

DATED at Prince Rupert, B. C., this 13th day of April, 1949.

GORDON FRASER FORBES,
Official Administrator,
Prince Rupert, B. C.

(101)

T.S.S.
PRINCE RUPERT
SAILS FOR
VANCOUVER
and Intermediate Ports
Each Thursday
at 11:15 p.m.
For KETCHIKAN
WEDNESDAY MIDNIGHT
For Reservations Write or Call
CITY OR DEPOT OFFICE
PRINCE RUPERT, B.C.
CANADIAN NATIONAL

REAL ESTATE
INSURANCE
INCOME TAX
RETURNS PREPARED
R. E. MORTIMER
324 2nd Ave. (Near CFPR)

Prince Rupert Florists
300 3rd Ave. Box 516 Tel. 777
Flowers for All Occasions

KEN'S
RADIO CLINIC
For Satisfactory Service
Call 53
718 Second Avenue West

HOME BUILDERS!
Property in a new subdivision available soon . . . Choice view lots at reasonable prices. N.H.A. district.
Place your reservations now with . . .
ARMSTRONG AGENCIES
307 3rd W. Phone 342
Real Estate — Insurance
(98)

NEW ROYAL HOTEL
A Home Away From Home
50 Rooms, Hot and Cold Water
PRINCE RUPERT, B.C.
Phone 281 P.O. Box 196

FORMER LOCAL GIRL IS BRIDE

Miss Irene Elenor Montgomery Is Married In Vancouver

Descendant of one of Prince Rupert's best known pioneer families, Miss Irene Elenor Montgomery, granddaughter of Ex.-Ald. and Mrs. W. H. Montgomery and Mrs. C. Boulter of Prince Rupert, became the bride of Albert Florkow in Christ Church Cathedral at Vancouver a few evenings ago. The bride, who received her early education at Borden Street School, is the daughter of Mr. and Mrs. W. H. Montgomery, formerly of this city, and the groom is the son of Mrs. Stephanie Florkow of Vancouver. Rev. Cecil Swanson officiated.

Reminiscent of an era long gone were the period gowns of the bride and her attendants. Complete in style even to the old-fashioned cotton underskirt, the bride's gown of faconne crepe was caught up with bows at the hemline to reveal the satin underslip. A juliet cap of seed pearls held in place the fingertip veil, and red roses and white hyacinths mingled in the bridal bouquet.

The bride was attended by Miss Kay Mongomery, maid of honor, Mrs. R. Beerling, bridesmaid, Miss Eunice Williams, bridesmaid, and four-year-old Charlene Parent, flower girl. Their gowns were fashined alike in colonial style, the frilled bustles caught up at the back to reveal frilled petticoats, and frilled caps and mitts of lace completing their costumes.

All four carried old-fashioned nosegays. The maid of honor and the flower girl were in old rose and the bridesmatron and bridesmaid were in turquoise.

The groom was attended by Walter Florkow, and ushers were Robert G. Stewart and Harry W. Day.

The bride's grandfather, W. H. Montgomery, proposed her toast.

After the reception, held in the York Room, Hotel Georgia, the bride and groom left for a honeymoon in the United States.

Out-of-town guests were Mr. and Mrs. F. H. Boulter of Victoria, Mr. and Mrs. W. H. Montgomery of New Westminster, Mrs. Dan Parent, Mrs. C. Boulter and Mrs. R. Montgomery of Prince Rupert.

Walter Longwill returned to the city Monday afternoon by air from a trip to Vancouver.

READYING FOR HOBBY SHOW

This Wednesday night is the final class for all leathercraft groups, both adult and teen-age at the Civic Centre. Final arrangements for the Hobby Show next week will be made.

With the approaching Hooby Fair it is emphasized as important that the members of the crafts groups who have made projects be sure to bring them to the Civic Centre at an early date for final preparation. The Junior boys who have made their fretsaw models are to bring them to the Centre this week and they will be made in readiness for the showing. These should be well tagged with their names and ages so that there will be no confusion at the time of the exhibit. Girls who have done leatherwork are being advised to have their exhibits ready for the final polish, etc. and bring them to the craft group at their next meeting tonight. Junior boys and teen-age boys will meet Wednesday night to line up their projects for the display.

HONOR INDIAN BOTANIST

NEW DELHI, (AP)—Dr. Birbal Sahni, Indian botanist and geologist, has been elected honorary president of the seventh International Botanical Congress to be held in Stockholm in July, 1950. Sahni is the first Indian to be elected to the post

BIG RIVER HARBOR

Ruhort, a town in Germany, has the largest river harbor in Europe, with quays extending five miles along the Ruhr river.

Classified Ads Bring Results!

"Yoo hoo, Clarence!—I didn't lose it after all!"

Finest Quality—
Easy to Use
"SALADA"
TEA BAGS

It's so different today

In olden times they started the day with a juicy steak and a tankard of foaming ale! Today the ace-high breakfast dish is Post's Grape-Nuts Flakes . . . ready-to-eat; easy-to-digest . . . made not from one but TWO grains — sun-ripened wheat and malted barley.

That famous Grape-Nuts flavor in the form of delicious, honey-golden flakes is scrumptious. Post's Grape-Nuts Flakes are *nourishing*, too . . . provide useful quantities of carbohydrates and proteins for energy and muscle; phosphorus for teeth, bones; iron for the blood. So tasty — so good — so *convenient*. Ask your grocer.

GF-119

BLONDIE —Anybody Got A Water Pistol? By CHICK YOUNG

—Matrimony Takes Another Licking.

—She's the Executive Type.

Wallace's Spring Coats - Suits and Dresses are

MADE TO SUIT YOU!

WALLACE'S
Department Store

POLICE FOR PALESTINE

OSLO, (AP)—Twenty Norwegian policemen have applied for U N. patrol duty in Jerusalem. The order for international watch force replacements was circulated by the Norwegian department of justice, and it is expected four of the applicants will be chosen.

DISTRICT MOVING PICTURES COMING

The new travelogue moving picture depicting the central interior country between Prince Rupert and Prince George will be ready by the end of May and will be available for a premiere showing in Prince Rupert, the Prince Rupert Chamber of Commerce has been advised by Premier Byron Johnson and E. G. Rowebottom, deputy minister of trade and commerce.

It is a 16-milimeter picture in sound and color and was "shot" last year in this area.

Civic Centre Notes

The final game of the Civic Centre Table Tennis Tournament will be played in the gymnasium during the half-time period in the All-Star practice game this evening. This tournament game will be between the finalists of the ladies' class who are Mona Lykegaard and Dianne Kennedy. At this time the trophy will be presented for this class along with the award in the Junior group which was Harold Webber.

HOBBY CLASS NEWS

It has been decided to run an extra class for the Junior boys' woodworking group on Wednesday afternoon. The members of this group are being requested to bring their projects which they have made through the past season for final touch-up before the Hobby Fair. These exhibits will be returned to their rightful owners after the Fair.

SHIPS and WATERFRONT

Providing three sailings a week between Vancouver and Prince Rupert, a new schedule for vessels of Union Steamships Ltd. goes into effect this week. The third and new run is to be carried out by the steamer Catala which, leaving Vancouver Tuesday nights, will serve Rivers Inlet and Skeena River canneries and also Watson Island, arriving here Friday afternoon and sailing south at 5 o'clock that day. The steamers Camosun and Coquitlam will continue their present runs, the former on the Prince Rupert, Alice Arm and Stewart run and the latter on the fast service here from Vancouver via Westview and Watson Island and on from here to the Queen Charlotte Islands.

Southbound from Skagway, Juneau and Ketchikan to Vancouver on her final voyage before being replaced by the larger Princess Louise, C. P. R. steamer Princess Norah, Capt. Graham Hughes, was in port for a couple of hours late yesterday afternoon. Last Wednesday the Princess Norah was here northbound when she had on board 120 passengers including 25 members of engineering crews of the Yukon and White Pass Route going north for the season of Yukon river boat operation out of Whitehorse.

QUEEN MARY TEA POPULAR

A lovely lace cloth, centred by a large bowl of daffodils, adorned the pourers' table at the annual daffodil tea sponsored by Queen Mary Chapter, Imperial Order, Daughters of the Empire in the Civic Centre ladies' lounge Monday afternoon The function was well attendd

Receiving the guests was Mrs F. M. Kempton, regent of the chapter. At the urns were Mrs Duncan McRae, Mrs. Eric Barton, Mrs. G. R. S. Blackaby and Mrs. J. A. Teng. Serviteurs were Mrs. G. E. Moore, Mrs. H. M. Foote, Mrs. H. M. Daggett, Mrs. Earl Becker and Mrs. J. L. Evans.

Mrs. George Howe was in charge of the tea room.

An attractive feature was the shellcraft table which was laden with a variety of beautiful articles made by members of the Chapter under direction of Mrs. Gordon Reade, who had charge of the table.

At the home cooking table were Mrs. W. J. Lineham and Mrs. R. S. Scherk, while Mrs. J. R. Carr was in charge of the candy stall. Mrs. S. A. Kielback was in charge of the apron counter.

Mrs. J. A. Teng was in charge of raffles and Mrs. M. J. Keays was cashier.

Raffle winners were:

Pillow slips, donated by Mrs. Teng, won by Mrs. P. Montchall, ticket number 2.

Cup and saucer, donated by Mrs. Kempton, won by Mrs. M. Ritchie, ticket number 72.

Baby bonnet donated by Mrs. H. M. Foote, won by Mrs. J. L. Evans, ticket number 13.

LANDMARK VANISHING

POLAR POINT, Man. (CP)— A Ogilvie elevator, one of the oldest in Manitoba and a district landmark for many years has been demolished. Built in 1900, the elevator was not used for the 1948 crop, and was sold early this yar.

TOO LATE TO CLASSIFY

FOR SALE—Troller 28 ft., 15 H. P. 1st class condition. Complete at Seal Cove. $1500. Box 1743 City. (93)

PROFESSOR, 87, PROUD FATHER OF SON—Dr. Andrew Lawson, Berkley, Calif., 87-year old professor at the University of California, announced that his 40-year old wife gave birth to a son. The Lawsons are shown above as they looked at the time of their marriage in 1931. "We hadn't hoped we would be so fortunate," was the only comment the professor made, adding that he is a really proud father.

CFPR Radio Dial 1240 Kilocycles
(Subject to Change)

TUESDAY—P.M.

4:15—Stock Quotations and Int.
4:30—Children's Program
4:45—Easy Listening
5:00—The Looseleaf
5:30—Whatcha Know, Joe.
6:00—Supper Serenade
6:15—Dinah Shore
6:30—Musical Varieties
6:45—Smoke Rings
7:00—CBC News
7:15—CBC News Roundup
7:30Leicester Square
8:00—Music by Eric Wild
8:30—Record Album
9:00—Points of View
9:15—Recital Time
9:30—Heritage of Music
10:00—CBC News
10:10—CBC News
10:15—Les Way
10:30—Palace Hotel Orch.
10:55—Interlude
11:00—Weather and Sign Off

WEDNESDAY—A.M.

7:00—Musical Clock
7:45—Singing Sam
8:00—CBC News
8:15—Morning Song
8:30—Music for Moderns
8:45—Little Concert
9:00—BBC News and Comty
9:15—Morning Devotions
9:30—Morning Concert
9:59—Time Signal
10:00—Ellen Harris
10:15—Morning Melodies
10:30—Roundup Time
10:45—Scandinavian Melodies
11:00—Musical Varieties
11:15—Songs of Yesterday
11:30—Weather Forecast
11:31—Message Period
11:33—Recorded Interlude
11:45—Famous Voices

P.M.

12:00—Mid-Day Melodies
12:15—CBC News
12:25—Program Resume
12:30—B.C. Farm Broadcast
12:55—Recorded Interlude
1:00—Concert Hour
1:30—Bernie Braden Tells a Story
1:45—Commentary—My Mother
2:00—Feature Concert
2:15—Family Favorites
2:30—Musical Program
2:45—Don Messer and His Islanders
3:00—Brave Voyage
3:15—What's New
3:30—Divertimento
3:45—BBC News
3:55—U.N. Comty.

KEEP IT WARM

Fruit at room temperature is easier to squeeze than that which has been chilled in the refregirator.

WENT TO SCHOOL HERE, RETURNS

Dr. S. J. Gillis, president of the British Columbia Association of Chiropodists, who is connected with the Chiropody Clinic of the Vancouver General Hospital, arrived on the Camosun today from Vancouver.

Dr. Gillis, who is also a member of the board of Chiropdist examiners, will be practising here this week and during his stay will make a survely to determine whether or not a registered chiropodist should be asked to open an office in Prince Rupert.

The stepson of Mr. and Mrs. F. W. Moersch, former residents of the city, Dr. Gillis resided here for several years and took part of his schooling at the Annunciation School. Mr. Moersch will be remembered by many as a merchant.

Civic Centre Dates

WEDNESDAY

Sports

P.M.
3:30—Teen-Age Badminton (Casual)
7:00—Adult Club Badminton

Special

1:00—Gyro Club Luncheon
1:30—Gyro Club Meeting
2:30—Fisheries Dept.
2:30—Women's Crafts
2:30—Women's Shellcraft
3:30—Junior Girls' Doll Dressing Class
7:30—Teen-Age Boys' Crafts
8:00—Little Theatre
8:00—Liberal Public Meeting

IMPROVE COMMUNICATIONS

ALDERNEY, Channel Islands (CP)—This island, most northerly of the Channel Islands, has only one telephone to the mainland, but it soon will have its own internal system. In addition to private telephones, four public call-boxes will be erected. Trunk lines also will be installed.

FORGOTTEN WE

CASTLEFORD, Eng. Annie Turner, 73, hid tins under her bed 30 years ago. An elec cently found them stalling new wires. M who moved to a new years ago, said: "I all about it."

TODAY TO THURS. — 7 p.m.-9
AN ACADEMY AWARD PICTURE
JANE WYMAN · LEW AY
IN WARNER BROS'. NEW DRAMATIC ACHIE
"Johnny Belind
SPECIAL CHILDREN'S MATIN
WEDNESDAY, 2 P.M.
Wallace Beery — Mickey Rooney
— in —
"STABLEMATES"
PLUS
4 — CARTOONS — 4
Capitol
Famous Players Theatre

JOB PRINTING
All Types
SUPPLIES FOR OFF
STATIONERY FOR H
GREETING CARDS
PENS AND PENCI
DIBB PRINTING CO
BESNER BLOCK PHO

S. J. Gillis
D.S.C., R. Cp.
(Doctor of Surgical Chiropody)
REGISTERED
CHIROPODIST — FOOT SPECIALIST
of
650 Robinson Street, Vancouver, B.C.
AT HOTEL PRINCE RUPERT THIS WEEK ONLY
(1t)

HOLLYWOOD CAFE
Most Up-to-Date Cafe in the City
OPEN FROM 11:30 A.M. to 3:30 A.M.
We Specialize in Chinese Dishes
CHOP SUEY — CHOW MEIN
FOR OUTSIDE ORDERS PHONE 133

★ Boat Owners
IF YOUR BOAT NEEDS
• New Stacks • Ventilators • Tanks
• Exhaust Pipes • Mufflers • Halibut Shutes
PHONE BLACK 884
WE ARE EQUIPPED TO DO ALL TYPES OF METAL WORK
THOM SHEET METAL LIMITED
253 First Ave. E.

BAPCO FLOOR ENAMEL
FOR FLOORS, LINOLEUM AND WOODWORK
Orange, Sage Green, Dutch Blue, Russett Brown
QUICK DRYING
Maroon, Golden Tan, Dixie Grey, Mahogany Brown
Navy Grey
THOMPSON HARDWARE CO. LTD.

Rexall DRUGS
ORMES DRUGS
PRESCRIPTION CHEMISTS
STORE HOURS—WEEK DAYS, 9 A.M. TO 9 P.M.
SUNDAYS AND HOLIDAYS—12 NOON TO 2 P.M.
7 P.M. TO 9 P.M.
Daily car delivery service from 9 a.m. till 6 p.m.
Emergency bicycle delivery from 7 p.m. till 9 p.m. and Sunday

Prince Rupert's Finest Eating Place
BROADWAY CAFE
• BEST FOOD
• BEST COOKING
a Specialty
CHINESE DISHES
FOR TAKE-HOME ORDERS
PHONE 200
608 WEST THIRD AVENUE

DeLuxe Delivery
Phone 383 Phone
Prompt and Efficient Service
ANYTIME — ANYWHERE
AUCTIONEER
PHONE 383 — J. H. MAIR

Does your family fit this picture?

INCOME in early married life is never large. You haven't had time to build reserves to provide for your family in the event of premature death.

The Crown Life Guaranteed Family Income Benefit has been designed to meet the needs of the young family. It will give your family this necessary protection—and at low cost.

How? By providing a regular monthly income while the children are growing up and at the end of the income period a further payment in cash of the full face value of the policy.

Get in touch with a Crown Life Representative today. He will be glad to go over the plan in detail with you.

CROWN LIFE
Insurance Company
Established 1900 — Home Office Toronto
O. HAVROY, General Agent, Prince Rupert
J. J. KENNY, C.L.U. Provincial Superintendent
Provincial Office, Rogers Building, Vancouver

No More Dosing For Constipation
Famous cereal frees woman from harsh laxatives
Searching desperately for constipation relief? Then read this unsolicited letter:

"For 10 years even strong medicines couldn't help me. At last my doctor in England advised KELLOGG'S ALL-BRAN. I began to eat this breakfast cereal and soon realized I was better. I eat ALL-BRAN regularly now and can definitely say I am free from constipation!" (Name given on request).

You, too, may never have to take another harsh laxative for constipation due to lack of bulk in the diet. Just eat an ounce of KELLOGG'S ALL-BRAN daily—and drink plenty of water. ALL-BRAN is not a purgative, but a wholesome regulating cereal. Eat as a cereal, or in muffins for constipation relief. If after using one package you are not entirely satisfied, get double your money back as guaranteed on the package. Buy delicious ALL-BRAN from your grocer. Made by Kellogg's of London, Ontario.

WRATHALL'S PHOTO FINISHING
Developing, Printing Enlarging
QUICK SERVICE
Amateur and Professional Supplies

CHIROPRACTOR
John F. L. Hughes, D.C., Ph.C.
21-22 Besner Block
Phone BLUE 442 for Appointment
HOURS
10:30 a.m. to 12:30 p.m. and 2 to 5 p.m.
EVENINGS
Monday and Friday, 7:30 p.m. for those unable to come during the day. RECEPTIONIST in attendance afternoons.

UNION STEAMSHIPS
VANCOUVER — VICTORIA
SEATTLE
Tuesday, 1:30 p.m., Chilcotin
Friday, 5 p.m., Catala
Sunday, 10 p.m., Coquitlam
ALICE ARM, STEWART AND PORT SIMPSON
Sunday, 11 p.m.
FOR SOUTH QUEEN CHARLOTTE ISLANDS
s.s. Coquitlam, April 22, May 6, May 20.
FOR NORTH QUEEN CHARLOTTE ISLANDS
s.s. Coquitlam, April 29, May 13
FRANK J. SKINNER
Prince Rupert Agent
Third Avenue Phone 568

Automobile Owners . . .
FREEZE-UP DANGERS ARE OVER. IT IS TI DRAIN OFF ANTIFREEZE AND POWER FLUSH THE ING SYSTEM. A CAN OF CHRYCO RUST RESISTO THEN KEEP THE COOLING SYSTEM IN TIP TOP FOR WARMER WEATHER DRIVING CONDITIONS SERVICE IS INEXPENSIVE AND MAY SAVE YOU OF TROUBLE LATER ON.
LINDSAY MOTORS LT
PHONE 866

FATHER!
Take the Family to Limberlost This Y
★ ★ ★
ADVENTURE! EXCITEMENT! ENTERTAINMENT FO
CHILDREN—Sports Swimming, Games Ga
MOTHER—Bathing, Croquet, Bridge, etc.
FATHER—Fishing, Hunting, Boating, etc.
All these can be had at Limberlost at rates to fi pocketbook. For further information contact LIMBE LODGE, 2nd. Ave. Phone 563 or Union Steamships 3rd. Ave., Phone 568.

Fawcett Torrid Oil R

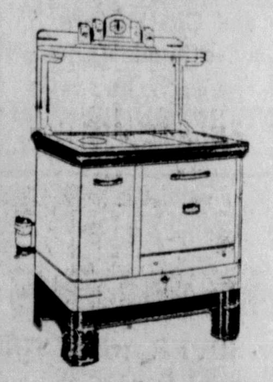

Gives You . . .
• CLEANLINESS
• CONVENIENC
• EFFICIENCY
• ECONOMY
with the Syncrom-matic means up to 25% saving
Sold on Easy Budget
See them now at
Gordon's HARDWAR
McBride Street PHO

LING the TAILOR
• NOTICE! Clothes remaining in this and unclaimed after one year are to be p sale unless customer advises us to hold lo Please give number.
LING, THE TAILOR
220 Sixth Street—P.O. B

DAILY NEWS CLASSIFIED ADVERTISEMENTS BRING