PROVINCIAL LIBRARY
VICTORIA, B.C.

PROVINCIAL LIBRARY,
VICTORIA, B. C. 165
MAY 31,-49

YRO -
le Day
ay, Oct. 23

The Daily News

NORTHERN AND CENTRAL BRITISH COLUMBIA'S NEWSPAPER
Published at Canada's Most Strategic Pacific Port—"Prince Rupert, the Key to the Great Northwest."
VOL. XXXVII, No. 250. PRINCE RUPERT, B. C., SATURDAY, OCTOBER 23, 1948 PRICE FIVE CENTS

PHONE 112 STAR CABS

mmunists Call General Strike In France

A AND UNITED STATES TO ERATE ON MILITARY DRAFT

(CP)—High United States sources pre-ay that the United States and Canada in few weeks will begin to draft a military nding full aid to the five-power Brussels

aid the process of drafting the treaty would after the United ons although their not expected to lan as both major committed them-rinciple to backing alliance.

LOCAL TIDES

Sunday, October 24, 1948

High	5:41	16.2 feet
	17:14	18.4 feet
Low	11:09	10.6 feet

NS BLOCK ELECTION

of Overwhelming d Condemnation

—Franklin L. How-States commandant s accused his Rus-rpart of blocking a ection in order to munists from over-efeat and condem-

commander, Major-ikov, laid down con-h must be met be-ection would be al-d and demanding, aid to amount to a n."

Football

ational Match
Scotland 3.
ague, First Division
Everton 0.
lla 4, Charlton Ath-
1, Birmingham 0.
anderers 1, Newcastle
unty 2, Chelsea 1.
ield 0. Preston North
4, Middlesbrough 0.
er United 1, Burnley
United 2, Stoke City
nd 3, Manchester
mpton Wanderers 3, n 0.
ague, Second Division
1, Leeds United 1.
n Rovers 0, West Albion 0.
3, Brentford 1.
2, Lincoln City 1.
Town 4, Coventry
Town 1, Tottenham
ham Forest 1, Shef-esday 2.
h Argyle 2, Chester-
Park Rangers 2, West d 1.
pton 6, Leicester City
League, Division A
n 4, Clyde 4.
Rovers 2, Morton 1.
Dundee 1.
5, Third Lanark 1.
2, Rangers 0.
Thistle 2, Hibernians
of the South 0, East
ren 0, Motherwell 0.

REE!
RING CLINIC
l Prince Rupert
rts October 25
for FREE HEARING Free Booklet about How Some Deafness Can Be Helped. No Obli-
THE AMAZING NEW eltone MONO-PAC HEARING AID
orld's Smallest Hearing Aid!
Page 2 for further particulars

Soviet Rejects!

Thumbs Down on Six-Power Plan for Berlin Settlement

PARIS, (CP)—An authoritative source said today that Russia has rejected the six-power plan for settling of the Berlin crisis in the United Nations Security Council.

Clear Evidence Of Fifth Column

JUNEAU (AP)—Telling of evidence of fifth column activity in Alaska which his congressional investigating committee had found, Representative Charles Kirsten said the committee had learned at Nome that Russia had information about the city which could have only come from residents of Nome. The committee, he declared, had also found evidence of fifth column work in the Diomede Islands. He said he could not divulge its exact nature.

Changes In C.N. Claims Department

WINNIPEG — Two changes are announced by A. G. Gilmour, general freight claim agent for the Canadian National Railways. William Stirling, district freight claim agent at Winnipeg has been appointed assistant to general freight claim agent with headquarters in Montreal. Mr. Stirling has been succeeded in Winnipeg by A. D. Anderson, formerly chief clerk in the Winnipeg headquarters. Mr. Anderson has been in company service since 1913 and has held many posts within the department. Mr. Stirling joined railway service with the Canadian Northern in 1913 and has been in the west since with the exception of World War one service overseas.

LONGSHOREMEN ARE QUARRELING

SEATTLE (AP)—Tension between the American Federation of Labor and the Congress on Industrial Organization maritime unions in the Pacific Northwest increased with a brisk exchange over the handling of cargo at Vancouver and New Westminster.

A circular distributed by the Maritime Trades Department of the American Federation of Labor charged that striking C.I.O. longshoremen were handling "diverted" cargoes at Vancouver while criticizing non-striking A.F. of L. stevedores for working cargo at Tacoma, Washington.

Internationalize Jerusalem City

VATICAN CITY (AP)—Pope Pius today recommended the internationalization of Jerusalem and nearby Holy places in an encyclical made public today. "International guarantees could also insure free access to holy places throughout Palestine," the Pontiff said.

Claus Aune is sailing tomorrow night on the Camosun for a trip to Vancouver.

IT'S ALL YOURS—George Drew, new national leader of the Progressive Conservative party, tells Premier Thomas Laird Kennedy as he hands over the Ontario premiership to his former minister of agriculture. Premier Kennedy and his cabinet, which included most of the ministers who served under Mr. Drew, were sworn in Tuesday by Lt.-Governor Ray Lawson. (CP Photo)

Crisis Behind Iron Curtain Is Threatening Soviet Russia's Hold

LONDON, (CP)—The international committee for the study of European questions said today that a "general crisis behind the iron curtain" is endange ring Russia's hold on eastern Europe."

"The entire political system set up by the U.S.S.R. in eastern Europe since 1944" is imperilled by popular discontent reflected in widespread communist purges, the committee said in periodical surveys of the European political scene.

JINX FOLLOWS MAPLE LEAFS

MONTREAL, (AP)—As holders of the Stanley Cup, the Toronto Maple Leafs may be champions of the world but not of the Montreal Forum. The same jinx which pursued the Toronto Maple Leafs throughout last year hit them in the Forum in their opening game there this Thursday night. They lost to the the Canadiens by a score of 5 to nil. Last season the Maple Leafs won only one game in the Forum—on Christmas night.

The Habitants are now in first place, one point ahead of the Detroit Red Wings, and the Boston Bruins, who are tied for second place.

Tonight the Canadiens will be at home to the Detroit Red Wings while the Chicago Black Hawks will be at Toronto. Tomorrow night Toronto will be at Detroit and the Rangers at Boston.

PEARSON SEEKING ALGOMA SEAT

MASSEY, Ont.—External Affairs Minister L. B. Pearson will be seeking a seat Monday in the federal by-election in Algoma East. He faces opposition from C.C.F. and Social Credit candidates.

HIT ICEBERG NEAR JUNEAU

British Columbia Steamship Co.'s freighter Alaska Prince, which made a brief call in port yesterday after a voyage to Taku and other Alaska ports with cargo, had the unusual experience of striking an iceberg off the Taku River near Juneau. The vessel was not damaged and it was not necessary to interrupt the voyage. The ice is believed to have come off the constantly disintegrating Taku Glacier.

:: TODAY'S STOCKS ::

Courtesy S. D. Johnston Co. Ltd.

Vancouver	
Bralorne	7.35
B. R. Con.	.03
B. R. X.	.08
Cariboo Quartz	1.20
Dentonia	.01½
Grull Wihksne	.05
Hedley Mascot	.32
Pend Oreille	6.15
Pioneer	2.85
Premier Border	.03¼
Privateer	.12½
Reeves McDonald	3.00
Reno	.06¾
Sheep Creek	1.50
Taylor Bridge	.31
Vananda	.34
Congress	.03
Hedley Amalg.	.02
Spud Valley	.06
Central Zeballos	.01
Silbak Premier	.27
Oils—	
A. P. Con.	.23
Calmont	.50
C. & E.	6.25
Foothills	4.00
Home	9.95
Toronto	
Athona	.10
Aumaque	.18
Beattie	.59
Bevcourt	.25
Bobjo	.10
Buffalo Canadian	.08½
Consol. Smelters	124.50
Conwest	1.15
Donalda	.69
Eldona	1.15
East Sullivan	3.15
Giant Yellowknife	5.05
God's Lake	.44
Hardrock	.25
Harricana	.07½
Heva	.11
Hasco	.30
Jacknife	.03½
Joliet Quebec	.46
Lake Rowan	.06¼
Lapaska	.05
Little Long Lac	.75
Lynx	.08
Madsen Red Lake	2.45
McKenzie Red Lake	.34
McLeod Cockshutt	.95
Moneta	.40
Negus	2.20
Noranda	54.25
Louvicourt	.59
Pickle Crow	2.01
Regcourt	.05
San Antonio	3.80
Senator Rouyn	.48
Sherrit Gordon	2.44
Steep Rock	1.82
Sturgeon River	.15
Silver Miller	.33

ARMY GOODS ARE STOLEN

Four Young Vancouver Truck Drivers Are Arrested

VANCOUVER, (AP)—Police here are today investigating the disappearance of $10,000 worth of fixtures and supplies from an artillery battery here in the Point Grey district.

Last night the police arrested four youths and charged two with retaining stolen property. All four are truck drivers.

Goods stolen from the battery site included 120 feet of bronze railing, 24 cast bronze shell cradles, six cast iron shell cradle handles and a large amount of electrical equipment.

The fixtures were traced to a scrap yard after a provincial policeman had reported seeing a truck in the vicinity of the artillery battery several days before the theft was discovered.

Britain Doubles Canada Exports

LONDON (AP)—Great Britain doubled its exports to Canada in the first eight months of 1948 compared with the same period of last year, Board of Trade figures show.

Conditions Are Unsatisfactory

Report by Federal Department of Labor on Displaced Persons' Camps in Manitoba

OTTAWA, (AP) — Hon. Humphrey Mitchell said today that he had been informed officially of "very unsatisfactory" conditions at the displaced persons camp at Emerson, Manitoba.

Mr. Mitchell issued a detailed statement based on an investigation prompted by a Winnipeg newspaper's published reports of "squalor" and "misery" at Emerson.

The minister's statement was released at the same time as reports by a Labor Department investigating team which visited the Emerson Camp and similar camps at Letellier and Carman, Manitoba.

NO IDEA WHEN MINE REOPENS

VANCOUVER (AP)— Closedown of the Privateer Mines Ltd. on the West Coast of Vancouver Island will be for an indefinite period. There is no prediction as to when it may be expected to reopen. The company on Wednesday announced it would suspend operations at its gold mill at Zeballos early next month. The shutdown, which had been predicted earlier by company officials, is reported due to operating costs.

MARTIAL LAW IMMINENT AS SITUATION WORSENS

Army Reservists Are Being Called Up While Disorders and Casualties Continue to Mount

PARIS (CP)—Communist Union leaders called for a general strike Monday throughout highly industrialized St. Etienne area as France moved closer to martial law in the strike-closed coal fields. The cabinet has ordered more troops into these strike-torn coal fields where at least two coal miners were killed yesterday. Casualties in three days' fighting have neared two hundred.

In an emergency session last night the cabinet decided to call up the 1948 class of soldiers, who had already been discharged, and gendarme reservists to deal with growing violence in the wage strike.

Casualties in the violence-studded coal strike reached the 200 mark as the crippling walkout of 335,000 miners went into its twenty-first day. Many "incidents" have been reported since yesterday.

Soup kitchens have rolled into eastern France, a sign that the Communists are tightening their belts.

Anniversary of United Nations

Here, as elsewhere throughout the country, tomorrow has been designated as United Nations Day for special observance of the third anniversary of the promulgation of the charter bringing into force the organization of democracy and freedom professing nations against further war and aggression in the world

Schools are observing the occasion and special reference will be made to it in tomorrow's church services. Mayor Nora Arnold will be the speaker at a gathering of pupils in King Edward School on Monday afternoon. E. T. Applewhaite will speak before the Prince Rupert Rotary Club next Thursday at luncheon on the subject of the United Nations.

LOCAL MAN'S FATHER DIES

The death occurred in Vancouver early this morning of Donald McLeod, father of Jack K. McLeod of the Prince Rupert Daily News staff, after an illness of nine months. He was 73 years old.

Born at Ripley, Ontario, he had been a railroad man for the greater part of his life, working on the Canadian Northern Railway during the early years of the century, and later for the C.P.R. out of Moose Jaw as a brakeman and conductor for almost 30 years. He retired in 1937.

He is survived by one son, Jack K., in Prince Rupert. Another son, Alex, was killed overseas with the R.C.A.F. in 1944. Mrs. McLeod pre-deceased him in 1928. There are five brothers and one sister in the United States and eastern Canada.

Jack McLeod left by plane today for Vancouver to attend the funeral.

Europe Is Recovering

Encouraging Report By Administrator—Less E.R.P. Needed

ROME (CP)—Paul Hoffman, United States aid administrator, said today that "there should be less money required for E.R.P. next year because there had been substantial recovery in Europe this year."

Hoffman told a press conference that his meetings in Paris with representatives of sixteen countries getting aid showed that almost every one was "making fine progress, most of them reporting that steel and coal production was above the targets set for the first eight months of the year."

Herb Morgan, Boyo Gurvich and Nick Pavlikis, who have been on a month's motor tour to various points in the United States, attending the World Series in Cleveland, returned home last evening.

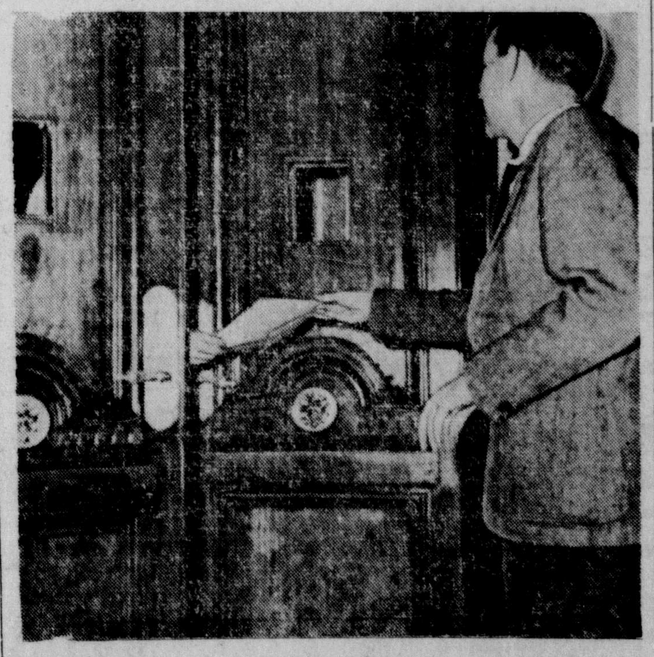

SYMBOL OF U.S.-SOVIET IMPASSE—The Soviet "iron curtain" has nothing on this scene, made at the Soviet embassy in Washington, as L. E. Thompson, deputy director of European affairs for the state department, delivered a note rejecting Russian proposals for settlement of the Berlin crisis. The note informed the Soviet government that the entire German issue will be submitted to the United Nations. Indicative of the feeling existing between the United States and Russia is this hand cautiously poked out of the door to take the note from Mr. Thompson. Nowadays the Russians "just ain't talking to nobody."

U.S. AIR FORCE SPREADING OUT

Already In Europe and Far East, Is Establishing Base In Africa

WASHINGTON, D.C. (AP)—The United States global air force, already operating in Europe and the Far East, is now using Africa as a training ground. It is going to Acra, British Gold Coast colony, where it will use facilities for refuelling on training flights.

AXE KILLING PRELIMINARY

Hearing of Lloyd Williams On Charge of Murdering Mrs. Bertha Stickney

LILLOOET (AP)—Preliminary hearing of Lloyd Simon Williams, 30-year-old miner, charged with the bedroom murder September 18 of Mrs. Bertha Stickney at nearby Gold Bridge opened here.

Jim Brown, aged 62, testified that Williams was the man he had struggled with in the bedroom of the slain cafe owner.

Mrs. Stickney, owner of the Gld Pan Cafe in British Columbia's uranium centre, was found with a sheet pulled over her battered head and a prospector's axe lying on her pillow.

Mrs. Stickney formerly operated a cafe at Stewart.

To Stay or Not to Stay-

NEW DELHI, (AP)—The Indian Constituent Assembly, when it meets next month, will face the crucial issue of whether to remain a member of the British Commonwealth. The decision rests with the Assembly alone.

Prime Minister Nehru is expected to assess and present the issues in the light of recent discussions with other Commonwealth leaders and the British government in London.

ANOTHER STEEL FURNACE NEEDED

Government Appeals to Canadian Industry to Meet Shortage

OTTAWA, (AP)—The Canadian government appealed to the steel industry yesterday to help solve Canada's critical shortage of steel.

The solution, said a government source, is in the construction of at least another blast furnace with 1000 tons pouring capacity.

"We have plenty of ore," the source said. "We have just not got the pouring capacity."

THE WEATHER

Synopsis

Rain now falling over the Queen Charlottes and the west coast of Vancouver Island is expected to spread to the rest of Vancouver Island and the lower mainland and into the central and northern interior this afternoon. Cloudy skies will be general in the southern interior. Unsettled weather is likely to continue during the week-end.

Forecast

Queen Charlottes and North Coast—Intermittent rain this morning. Cloudy with showers during the afternoon. Cloudy tonight and Sunday with widely scattered showers on Sunday. Winds southeasterly (25 m.p.h.) along the northern mainland and northwesterly (30 to 40 m.p.h.) over the exposed areas of the Charlottes, shifting and decreasing to westerly (20 m.p.h.) this afternoon. Cool. Lows tonight and highs Sunday: Port Hardy 42 and 52, Massett 36 and 50, Prince Rupert 40 and 50.

MAKE PROVINCES EVEN STRONGER

QUEBEC (AP)—Finance Minister Douglas Abbott said that the federal government, in taxation agreements with the provincial governments, was seeking to strengthen rather than weaken provincial autonomy.

"But real autonomy and freedom of action come only with financial solidarity and stability," he added.

HOCKEY SCORES

Pacific Coast

Los Angeles 9, Vancouver 7
Oakland 4, San Diego 2

An independent daily newspaper devoted to the upbuilding of Prince Rupert and all communities comprising northern and central British Columbia
(Authorized as Second Class Mail, Post Office Department, Ottawa)
Published every afternoon except Sunday by
Prince Rupert Daily News Ltd., 3rd Avenue, Prince Rupert, British Columbia.
G. A. HUNTER, Managing Editor. H. G. PERRY, Managing Director.
MEMBER OF CANADIAN PRESS — AUDIT BUREAU OF CIRCULATIONS
CANADIAN DAILY NEWSPAPER ASSOCIATION
SUBSCRIPTION RATES
City Carrier, Per Week, 20c; Per Month, 75c; Per Year, $8.00.
By Mail, Per Month, 50c; Per Year, $5.00

The United Nations

THREE YEARS AGO tomorrow a war-torn world, fresh from the wounds and griefs of the most terrific and devastating conflict it had ever known, turned face forward in high resolve and confident hope that wars would be no more and that they would march ahead together in harmony and mutually-resolved security. In the United Nations Organization nations professing their faith in democracy and peace had conjoined to insure the development and perpetuation of their profession. The occasion of October 24, 1945, was the coming into force of the Charter of the United Nations. Signficantly enough, it was the Union of Soviet Republics which deposited the twenty-ninth instrument of ratification, making the necessary number to render the Charter effective. The protocol was thereupon formally signed and proclaimed. The Charter had come into force.

Yes, three years have passed since that propitious and promising occasion. It would be an impractical idealist who would say that, on this anniversary, the progress of accomplishment of United Nations objectives has been satisfactory or that the outlook is even midly roseate today. In fact, there is no gainsaying the fact that these are days of grave crisis for the peace of the world and for the very existence of the United Nations on the grand and brave scale which we had so confidently envisioned those three years ago.

But, if its accomplishments, through the domination of selfish nationalisms over the great principles of international goodwill and mutual security have been disappointing, the need for a strong United Nations is more apparent today than it ever was. Possibly, it may have to be a militant United Nations as well as a resolved and determined body. Some day, we hope it will be an efficient body even if regional defences may have to be planned meantime.

So as we dedicate ourselves to the task of U.N. perpetuation and effectiveness, let us work and hope and live for its principles. Even in these world outposts, we are as vitally concerned as any other part that war should not come again and that the United Nations should be a living and virile thing. We are vitally interested and we should be actively concerned. We may be only a few but it is the few that make the many. So, in that spirit, let us give thought to the day and govern ourselves accordingly in this time of trial and crisis which may well resolve the whole future of civilization.

And it is appropriate for us to reflect once again upon the resolution of the Charter:

"Determined to save succeeding generations from the scouge of war, which twice in our lifetime has brought untold sorrow to mankind, and

"To reaffirm faith in fundamental human rights, in the dignity and worth of the human person, in the equal right of men and women and of nations large and small, and

"To establish conditions under which justice and respect for the obligations arising from treaties and other sources of international law can be maintained, and

"To promote social progress and better standards of life in large freedom, and for these ends.

"To practice tolerance and live together in peace with one another as good neighbors, and

"To unite our strength to maintain international peace and security, and

"To insure, by the acceptance of principles and the institution of methods, that armed force shall not be used, save in the common interest, and

"To employ international machinery for the promotion of the economic and social advancement of all people, have resolved to combine our efforts to accomplish these aims.

fly
CPA
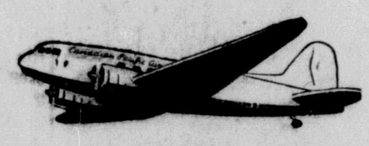
South to VANCOUVER
Lv. 12:50 p.m. Daily Except Sunday
Fare $39.00 Plus Tax
10% Discount on Round Trip Tickets
One-Half Fare for Children Under 12 Years
FOR INFORMATION AND RESERVATIONS CONTACT
C.P.R. TICKET OFFICE
Canadian Pacific
AIR LINES

A CLASSIFIED AD IN THE DAILY NEWS WILL BRING RESULTS

GRATEFUL FOR AID—Getting back on the job in Washington after a hectic campaign tour, one of President Truman's first appointments was with Sir Stafford Cripps (right), Britain's chancellor of the exchequer. Sir Stafford visited the White House to "express gratitude" for U.S. post-war aid.

BENEFIT DANCE YIELDS $450

Highly Successful Affair for Injured Football Player—Oscar Smith Wins Washer

Last evening's dance in aid of the Douglas Christison Benefit Fund at the Naval Drill Hall was an unqualified success with a capacity crowd in attendance. The financial returns were highly satisfactory, the net proceeds amounting to approximately $450.

Before the drawing for the door prize, J. S. Wilson, president of the Prince Rupert Football Association and general chairman, thanked all who had contributed to the success of the undertaking. He mentioned particularly the Four Dukes Orchestra, the members of which under Andy McNaughton had donated their services. Thanks were expressed to Mrs. Sunberg and her helpers who had taken charge of the refreshment booths, to Mrs. H. Robb and Mrs. Foreman who had assisted at the door, to Magnus Halverson and Billy Sunberg at the check room and Eddie Dawes and Jack Eby for their fine co-operation. Harry Robb and Charlie Anderson of the C.P.O.'s Mess had done a big job. Alex Haig, in charge of of ticket sales, had every detail taken care of and was ably helped by Pat Forman. To all, the executive extended thanks.

Mr. Wilson then introduced Ralph Smith, president of the Canadian Legion, who took charge of the drawing for a washing machine. Jimmy Kelly gave the barrel the last few turns and then charming Margie Brain drew the ticket. It was number 269 and was held by O. I. Smith. The good news was telephoned to him.

Another pleasing feature was the announcement by Mr. Wilson that he had just been handed a cheque for $30 from the 120th Battery, R.C.A. to be added to the benefit fund. This money had been ear-marked for a banquet for the Battery football team which had won all four trophies in the football competitions this season. However, the players and officers had very sportingly voted to forego the banquet and turn the money over to the Benefit Fund.

Dancing continued till 1:30 when proceedings came to a close with the singing of the National Anthem.

Classified Advertising Pays!
Watch the Classified Ads!

COTTAGE CHEESE
New Creamed — Fresh Made
VALENTIN DAIRY
Your Daily
ALL-WEATHER SERVICE

NEW ROYAL HOTEL
A Home Away From Home
50 Rooms, Hot and Cold Water
PRINCE RUPERT, B.C.
Phone 251 P.O. Box 196

DIRECTORY

Services in all churches at 11 a.m. and 7:30 p.m.; Sunday School at 12:15 except as shown.

ANGLICAN CATHEDRAL
4th Ave. W. at Dunsmuir St.
Holy Communion 8:30 a.m.
Sunday School 2:00 p.m.
Rector: Basil S. Prockter, B.A., B.D
(Blue 733)

FIRST BAPTIST
5th Ave. E. at Young St.
Minister: Rev. Fred Antrobus
(Green 812)

FIRST PRESBYTERIAN
4th Avenue East
Minister: Rev. George E. Sendall
(Green 982)

FIRST UNITED
636 6th Ave. West
Minister: R. A. Wilson, M.A.
(Green 613)

FULL GOSPEL TABERNACLE
221 6th Ave. West
Pastor: Paul A. Barber
(Green 620)

SALVATION ARMY
Fraser Street
C.O.: Major W. Yurgensen
Directory Class 2:30 p.m.
Sunday School 3:00 p.m.
(Black 269)

ST. PAUL'S LUTHERAN
5th Ave. at McBride St.
Pastor: E. Solland
(Black 610)

ST. PETER'S ANGLICAN
Seal Cove
Archdeacon E. Hodson
Sunday School 11:00 a.m.
Evening Prayer 7:30 p.m.
(Blue 827)

COMMUNITY SUNDAY SCHOOL
East End Hall 2:30 p.m.

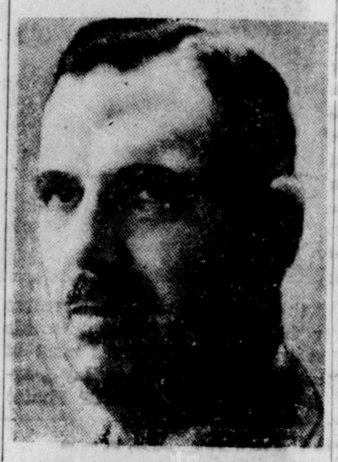

NEW CANADIAN CHAMBER HEAD—Henry G. Birks, president of Henry Birks and Sons, Ltd., Montreal. He may be elected president of the Canadian Chamber of Commerce, meeting in Vancouver October 26-28. (CP Photo)

AIR PASSENGERS

To Vancouver—Miss R. Montesano, Mr. and Mrs. L. Veigl, Mr. and Mrs. V. McDonald, Capt. C. Kamano, H. Sebstead, C. L. Yates, Mrs. H. Howardstarr, J. K. McLeod, T. Stockdale.

To Sandspit — W. Eckert, J. Chell, Mrs. M. Campbell, Mr. and Mrs. A. E. Williams.

From Port Hardy—A. Pallister, J. E. Farrington, J. Farrington.

From Vancouver—L. S. Disher, B. Watson.

TRY A CLASSIFIED AD!

WRATHALL'S PHOTO FINISHING
Developing, Printing
Enlarging
QUICK SERVICE
Amateur and Professional Supplies

Services in the Church

SATURDAY SERMON

SECURITY OF FAITH

(By MAJOR W. YURGENSEN, Salvation Army)

That good thing which was committed unto thee keep by the Holy Ghost which dwelleth in us. —2 Timothy, Chapter 1, Verse 14. (Moffatt's translation: "Keep the great securities of faith intact.").

If our heart and minds are to be at peace we must have security. We must be free from fear or danger, be safe and put beyond the hazard of losing or not receiving. We all strive to be secure, and rightly so, to have freedom from poverty, sickness, unemployment and war, but do we strive equally to keep the great securities of faith intact?

Of all securities which we value the most in this life it is the security of faith which we are in constant danger of losing through temptations. But God is nearer than temptations. The might of evil spirits may be strong but God's hold is stronger.

Job was a man whose faith was tried and shaken to its very foundation but he rose from the ashes of his burnt-out properties, from the ashes of well meaning but misguided friendship, from the ashes of blighted hopes, and from the ashes of heart - rendering disappointments. Yet, he rose, although a marked man, not only from the boils he had suffered with but a marked man suffering from the malignant power of Satan. He stood in the world of ashes and lifted his hand towards Heaven and cried out with his whole heart: "I know that my Redeemer liveth." God is faithful. He will not suffer you to be tempted above that which ye are able but will, with the temptation, also make a way of escape. He is a powerful Father, and out of this divine enfolding comes endless security. "They shall never perish."

We are in danger of losing our faith through sin but sin shall not have dominion over us. We belong more to God than to sin.

We can be secure in Christ. Christ's care is the guarantee of man's inviolability. "No one shall be able to pluck them out of my hands." Christ takes hold of His rescued sheep, takes hold of them with a grip that will never ungrasp. There are forces which endeavour to snatch them away—wolves and robbers, the world the flesh, and the devil, persecutions, temptations and difficulties—but Christ is mightier than them all and, so long as His followers hide in the hollow of His hand, he is absolutely safe. Christ's loving presence is the quarantee of all good and against all evil. Our greatest security is our own personal experience of God, an experience that has made a difference, the change that has been brought about in our lives through the assurance we have met with God. "Keep the securities of faith intact." How can we do it? Only by abiding, not struggling or striving, just trusting Him for present power, trusting Him to subdue all inward corruption, resting in the conscious joy of a complete salvation, a salvation from all sin, willing that He should be truly supreme.

The great Missionary, Hudson Taylor, wrote these words to his sister: "Only by thinking of all that Jesus is and all that He is for us. His life, His death, Himself, as revealed to us in His word, is to be the constant thoughts ... ing to have faith, our faith, but a ... the Faithful One ... need." May Chr... eminence in our ...

First Presbyterian Church
Fourth Avenue East
Minister:
Rev. G. E. Sendall, B.A., B.D.
Music Director: Mrs. E. J. Smith.
11:00—"He Shall Know."
7:30—"The Habitual Vision."
COME TO CHURCH

Regular Baptist Church
(Fundamentalist)
629 East 6th Ave. (Near High School) Phone 369
SUNDAY, OCTOBER 24, 1948
SPECIAL SERVICES
With our Visiting Missionary REV. L. G. BAKER, B.A., who is leaving shortly to return to China.
DON'T FAIL TO HEAR THIS OUTSTANDING SPEAKER
(Sunday 24th will be your last opportunity)
SUNDAY, 11:00 a.m.—Morning Worship.
"THE RESURRECTION: IS IT SCIENTIFIC?"
12:15 p.m.—Sunday School.
7:30 p.m.—Gospel Service.
Topic: "THE GREATEST IMPERATIVE."
Wednesday, 8:00 p.m.—Prayer Meeting.
Thursday, 3:30—Mission Band.
Friday, 7:30 p.m.—Young Peoples.
A Hearty Invitation Extended to All
We Believe and Preach the Old Time Gospel

PRINCE RUPERT ASSESSMENT DISTRICT

I HEREBY GIVE NOTICE that, on Monday, the 1st day of November, 1948, at the hour of 10 o'clock in the forenoon, in the Provincial Collector's Office, Court-house, Prince Rupert, B.C., I will sell at public auction the Crown-granted mineral claims in the list hereafter set out, of the persons in said list hereinafter set out, for all taxes due and unpaid by said persons on the date of tax sale, and for interest, costs, and expenses, including the cost of advertising said sale, if the total amount of taxes due up to and including the year 1946, and interest thereon, together with costs of advertising said sale, be not sooner paid.

The Collector will be pleased to receive any information respecting the following list where the owner is or was a member of the Allied Forces and entitled to the benefits of section 2 of the "Taxation Act Amendment Act, 1939," or section 3 of the "War Mariners' Benefits Act, 1944."

LIST OF PROPERTIES

Name of Person Assessed	Name of Claim	Lot No.	Taxes	Interest	Costs	Total
	R. 2, Coast District (Skeena Mining Division					
			$ c.	$ c.	$ c.	$ c.
Griffiths, Fannie (executrix)	Takush Wonder	760	33.75	1.55	13.75	49.05
	R. 3, Coast District (Skeena Mining Division)					
McArthur, John Paul; Leonhardt, Christian Henry	Hebrew	Sec. 9, B. 1	16.52	.72	13.75	30.99
	Queen Charlotte District (Skeena Mining Division).					
Price, John	Ella	609	29.25	1.34	13.75	44.34
Jones, Angel	China Boy	616	17.25	.79	13.75	31.79
	Cassiar District (Portland Canal Mining Division).					
Clark, Henry W. (reg. owner, Charles Edward Ingersoll)	Brookland	511	35.61	1.49	13.75	50.85
Ditto	Forty Five (45)	512	34.50	1.59	13.75	49.84
Davidson, Elizabeth Ida Jane	Eagle	578	51.00	3.58	13.75	68.33
Forty Nine Mining Co., Ltd. (N.P.L.)	Oxedental	4023	52.00	3.65	13.75	69.40
Forty Nine Mining Co., Ltd. (N.P.L.)	The "49"	4024	51.00	3.58	13.75	68.33
Forty Nine Mining Co., Ltd. (N.P.L.)	Yellowstone Fraction	4025	10.00	.71	13.75	24.46
Forty Nine Mining Co., Ltd. (N.P.L.)	Boston	4026	52.00	3.65	13.75	69.40
Forty Nine Mining Co., Ltd. (N.P.L.)	Chicago	4027	41.00	2.88	13.75	57.63
Forty Nine Mining Co., Ltd. (N.P.L.)	Darwin	4028	42.00	2.96	13.75	58.71
Forty Nine Mining Co., Ltd. (N.P.L.)	Dumas	4029	51.00	3.58	13.75	68.33
Forty Nine Mining Co., Ltd. (N.P.L.)	Dickens	4030	52.00	3.65	13.75	69.40
Forty Nine Mining Co., Ltd. (N.P.L.)	Millan Dollar Fraction	4034	18.00	1.26	13.75	33.01
Forty Nine Mining Co., Ltd. (N.P.L.)	Occidental Fraction	4035	3.00	.21	13.75	16.96
Morkill, Dalby Brooks; Hobill, William	Lion No. 1.	4166	45.29	2.68	13.75	61.72
Morkill, Dalby Brooks; Hobill, William	Lion No. 2	4167	15.00	1.06	13.75	29.81
Morkill, Dalby Brooks; Hobill, William	Lion No. 3	4168	46.00	3.24	13.75	62.99
Morkill, Dalby Brooks; Hobill, William	Lion Fraction	4169	48.00	3.39	13.75	65.14
Morkill, Dalby Brooks; Hobill, William	Montana	5092	25.00	1.76	13.75	40.51
Morkill, Dalby Brooks; Hobill, William	Montana Number 1	5093	49.00	3.44	13.75	66.19
Morkill, Dalby Brooks; Hobill, William	Montana No. 2	5094	47.00	3.31	13.75	64.06
Beaton, Wellington	Montana Number 3	5095	22.76	1.14	13.75	37.65
Beaton, Wellington	Goldfields No. 4	5156	45.00	3.17	13.75	61.92
Beaton, Wellington	Jitney	5159	12.00	.85	13.75	26.60
Beaton, Wellington	Sovereign	5160	52.00	3.65	13.75	69.40
Beaton, Wellington	Sovereign No. 1	5161	36.00	2.53	13.75	52.28
Crawford, William James	White Silver	5249	95.00	19.85	13.75	128.60

Dated at Prince Rupert, B.C., this 27th day of July, 1948.

G. F. FORBES,
Provincial Collector.

HOTEL AP...
Prince R...
P. S. Bonney, ...
R. Davis, Vanco...
can, Vancouver; ...
A. Marshall, Vanc...
lop, Smithers; J. ...
city; R. C. Edwa...
la; R. W. Robe...
ver; Miss E. M...
couver; R. Hole...
P. Gardiner, Van...

word, is to be the ... constant thoughts ... ing to have faith, ... our faith, but a ... the Faithful One ... need." May Chr... eminence in our ...

STOPS HE...
Even for ...
price you ...
anything be...
ASPI...
GENUINE ASP...
MARKED THIS...

FREE CLINIC A...
HARD OF HEARI...
MONDAY, TUESDAY AND WEDN...
October 25, 26 and 27
THE PRINCE RUPERT HO...
Phone 437
CLINIC OPEN 10 A.M. TO ...
If you feel that your hearing ability is failing, be ... come in and discuss your hearing problem with a ... trained hearing consultant. There is no cost, no obli...
Have Your Hearin...
Tested Free
Learn for certain if your hearing is normal, or if y... suffering any degree of hearing loss. Even if y... already wearing a hearing aid, drop in for a free ... tometer test to see whether or not your present ai... erly compensates for your degree of loss.
See the World's Foremost Hearing ...
—with the "Magic Silver Circuit!"
THE NEW Beltone MONO-PA... HEARING AID...
No appointment necessary. Just come in. Free Booklet on Dea... all who call. Pick one up for yourself or a friend or relati...
E. C. GORLING—Noted authority on Fitting ... Aids. 17 years experience.
RUPERT RADIO & ELECTRIC, representatives ... teries and Service, Prince Rupert, B.C.

BUSINESS AND PROFESSIO...

GEORGE L. RORIE
Public Accountant, Auditor, etc.
Income Tax Returns Compiled
Besner Block — Phone 387

PAPER HANGING AND WOOD FINISHING
Latest Shades, Styles and Colors
J. P. MOLLER
Phone BLUE 155

DR. P. J. CHENEY
DENTIST
SUITE 5, SMITH BLOCK
Phone 765 P.O. Box 1401

PIANO TECHNICIAN
Tuning, Voicing and Repairs
MIKE COLUSSI
Phone BLACK 756
972 10th East

MATTSON'S
UPHOLSTERERS AND FURNITURE REPAIRS
Plastic Materials
Rubber Mattresses
Drapes Curtains
Bed Spreads Cushions, etc.
Second-Hand Furniture
Phone Blue 818 P.O. Box 526
330 Second Avenue
PRINCE RUPERT, B.C.

JOHN F. L. HUGHES
Chiropractor
21-22 BESNER BLOCK
P.O Box 894 Phone Blue 442

PRINCE RUPERT BOTTLE COLLECTOR
PHONE RED 751

Serving the Fisheries Industr...
Wells (P.R.) Ltd.
Cartage, Labelling, Weighing
BLUE 780 BLUE 980

COW B...
BOAT W...
A. P. CRAWLEY
Designing —
Fine Workmanship
Agents for Kerm...
Engine...

FOR YO...
ROCK and CO...
WORK...
CALL BLU...
M. J. SAUN...
New, Modern B...
All Work Gua...

MARGARET ...
OPTOMETR...
In New Of...
ROOM 10, STONE...

New Phon...
BLUE ...
P.O. Box ...

HELEN ...
BEAUTY ...
Permanent W...
Beauty Cultu...
all its bran...
204 4th Street

HANDYM...
HOME SER...
GENERAL CONT...
Building and repairs
Roofs, Chimneys —
PHONE...
Black 687 Red ...

QUALITY RE...
For Downtrodde...
and Worn S...
MAC SHOE H...
Box 774 S...

...and classified advertisers are requested to submit ... to the office. Telephoned advertisements often ... mistakes against which ... News cannot guarantee

DARTMOUTH, England (CP)—Net fishermen on the River Dart have had the best salmon season for 13 years. Catch was 2,000 fish, compared with 495 last season.

Invisible Joints
WITH
GYPROC
FIREPROOF
WALLBOARD
...a ...w Low Price, $1.92 per 4x8 sheet
...ALBERT & McCAFFERY LTD.
...L — LUMBER — BUILDING SUPPLIES
PHONE 116

Now...
...for the Third time
A NEW SERIES OF
CANADA
SAVINGS
BONDS
...on sale
everywhere
...BE SURE TO ORDER YOURS
THIS WEEK!
Play Safe
Save Now!

AD. C 2848

...OY SCOUTS ASSOCIATION
Prince Rupert District
ANNUAL MEETING
CIVIC CENTRE
8 p.m. Thursday, 28th October, 1948
All persons interested in our work for boys are invited to attend this meeting
COURTESY
Gordon's
HARDWARE
Phone 311 We Deliver

RUPERT MARINE REALTY
(J. CLAUSEN & SON)
...take Listings of
...OATS FOR SALE OR CHARTER
...KERS IN BOATS, MARINE AND FISHING EQUIPMENT
—TRY—
RUPERT MARINE REALTY
FOR QUICK SALES OR CHARTERS
(Just East of Lipsett's, Waterfront)
...548 Phone Green 975

...he
...Rex Cafe

... for Tasty Meals
Chop Suey • Chow Mein
Chinese Dishes a Specialty
Second Avenue opposite Prince Rupert Hotel
7:00 a.m. to 3:30 a.m.

Local News Items...

● Cash for old gold. Bulger's.

Miss Rose Montesano left by air today on a holiday trip to Vancouver.

● Sheardown's will have a carload of Telkwa Potatoes available Oct. 25 or 26. Quality guaranteed! Price $3.75 per 100 lbs. delivered to your house. To take advantage of this price orders must be placed by Oct. 26 at latest. Save yourself some money by having potatoes delivered from the car. (252)

● The Prince Rupert Boy Scouts Association is making an appeal to the people of Prince Rupert for financial support. The funds are needed to carry on with the work in this community. Every ticket sold for admission to the Symphony Concert to be held in the Civic Centre Auditorium on November 5 will be a direct donation to the Boy Scouts of Prince Rupert. (1t)

● Moose Whist and Dance every Saturday night, 8:30 p.m. (250)

Inspector of Schools Joseph Chell left by air today on a business trip to the Queen Charlotte Islands.

Colonel and Mrs. J. W. Nicholls, who were visiting in Washington, D.C., left that city this week for a tour of the southern States. They will sojourn for a while in New Orleans. Col. Nicholls, who has been making his home in Vancouver since leaving Prince Rupert, served for years as comptroller and later as general manager of the Canadian Fish & Cold Storage Co. here.

● Moose meeting to be held at the Moose Temple on Tuesday, Oct. 26, will be to celebrate Mooseheart Day. Past Governor Jim Bacon will be chairman. Dinner will be served by the men's social committee at 7 p.m. sharp, to be followed by an entertainment program by the Women's Chapter, after which the evening will be taken up with dancing. Members and their wives, and the Ladies of the Chapter with their husbands are invited. (251)

William J. Pfeffer, who has been assistant accountant in the local branch of the Bank of Montreal for the past two and half years, and Mrs. Pfeffer and two children will sail tomorrow night on the Camosun for Duncan, Vancouver Island, to which point Mr. Pfeffer has been transferred as accountant. His successor here, E. V. Ardagh, from New Westminster, is expected to arrive about the end of next week.

Announcements

All advertisements in this column will be charged for a full month at 25 cents a word

Bridge Party, Civic Centre, October 29, 8 p.m.

Rebekah Bazaar, November 3.

Piano Concert by Mr. Joseph Franky, Presbyterian Church, November 3.

Prince Rupert Symphony Orchestra Concert for Boy Scouts' Association, Civic Centre November 5.

Canadian Legion W.A. Bazaar, November 10.

Presbyterian Fall Bazaar, Nov. 18.

Salvation Army Home League Sale, Nov. 23, 2:30 p.m., Sons of Norway Hall.

Cambrai Chapter, I.O.D.E. Sale November 25th.

St. Andrew's Cathedral bazaar, November 27.

Orange Ladies' Bazaar, December 1st.

United Church Bazaar, December 2.

CCF Bazaar, Sons of Norway Hall, December 4.

St, Peter's Fan Bazaar, December 9.

Timely Recipe

MEAT LOAF
(Makes 8 servings)

1½ pounds ground beef
1 cup rolled oats
2 beaten eggs
1 cup milk
¼ cup chopped onion
2½ teaspoons salt
¼ teaspoon pepper
1 teaspoon prepared mustard

Combine all ingredients thoroughly and pack firmly into a greased loaf pan.

Bake in a moderate oven (375 degrees F.) 50 minutes to 1 hour. Let stand 5 minutes before slicing.

Variations

Individual Loaves: Mix as above. Bake in 8 greased custard cups in a moderate oven (375 degrees F.) about 45 minutes.

Hamburger Patties: Omit the beaten eggs. Shape combined ingredients into eight flat patties; chill thoroughly; pan-fry in hot fat and serve on buns.

Meat Balls: Omit beaten eggs. Shape combined ingredients into sixteen small balls; roll in flour and brown in hot fat. Add favorite tomato sauce and simmer 20 to 25 minutes.

Advertise in the Daily News!

Repair
Now!
● Let our skilled plumbers put your bathroom facilities in tip-top shape quickly and at low cost.
PHONE 108
PRINCE RUPERT PLUMBING AND HEATING
Bud Schuman Second Ave.

XMAS PHOTOS
Order Early
Chandler & Cowgill
For Appointments
PHONE— DAY: GREEN 389
NITE: BLACK 615
216 4th Street

THIS AND THAT

"How did you like Cleveland, son?"

CATHOLIC CARD PARTIES BEGIN

First of the winter series of bi-weekly card parties at Annunciation School hall, sponsored by the Catholic Women's League, was held Wednesday evening with thirteen tables in play. Mrs. E. Telseth, C. W. L. president, was general convener with Mrs. Leo Doiron acting as cashier and Mrs. Louis Amadio Mrs. J. Basso and Mrs. G. R. Brett in charge of refreshments. Miss Florence Cloutier acted as serviteur.

Winners were:

Bridge—Ladies, Mrs. G. Hill; men, Gillis Royer.

Whist—Ladies, Mrs. J. Shorthill; men, J. Shorthill.

Cribbage—Ladies, Mrs. Alma Murray; men, J. Bugyinka.

EASTBOURNE, England (CP)—Oldest resident here is Mrs. Anne Martin, now 103.

Poppy Wreaths On View In Store Here

A display of poppy wreaths for use either as window decorations on Poppy Day, Saturday, November 6, or for placing on the cenotaph on Remembrance Day, November 11, are being exhibited by the Canadian Legion in the windows of Gordon & Anderson Ltd. These wreaths have to be ordered through the Legion here from the Vetcraft Depot at Victoria where they are made by disabled veterans who benefit by their sale.

LONDON (CP)—Henry Page, 61, retiring after 42 years as postman, reckons he has walked 120,000 miles.

CARD PARTY AT CONRAD SCHOOL

Fourteen tables of bridge, whist and cribbage were in play last night at the first of the winter series of card parties sponsored by the Conrad Street School Parent Teachers' Association. Funds raised from the parties will be used to purchase equipment for the school classrooms.

Master of ceremonies was T. G. Bateman, school principal, and the committee in charge consisted of Mrs. F. E. Jensen, Mrs. W. Hardine, Mrs. J. K. McLeod and Mrs. A. Van Pykstra.

Prize winners were: bridge, Mrs. A. Murray, 5280; whist, Mrs. H. Tweed, 184; cribbage, J. Adelman, 945.

For a profitable
CAREER
choose Beauty Culture
Yes, a well-paid interesting job awaits you in a smart hairdressing or beauty salon. Train for success the Moler way. Our experienced instructors prepare you for your certificate in minimum time.
Write or call for free literature.
MOLER SCHOOL
of Hairdressing
Dept. 5
303 WEST HASTINGS ST.
VANCOUVER, B.C.

Feel Luxurious...
...Look Luxurious
... in this beautifully matched Natural Muskrat fur coat. Delightfully warm, the coat has a new-season, high-riding collar, full cuffed sleeves.
See this and other lovely creations in fur at SWEET SIXTEEN.
For casual wear, two-piece wool dresses top milady's wardrobe. Elephant Gray, Pale Blue, Gold and Wheat shades.
Black is smart for party dress wear and the inset lace adds glamor. Choose your style today.
Sweet Sixteen's PERSONALIZED BUDGET PLAN was designed for your convenience. Use it when you buy.
No Interest—No Carrying Charges
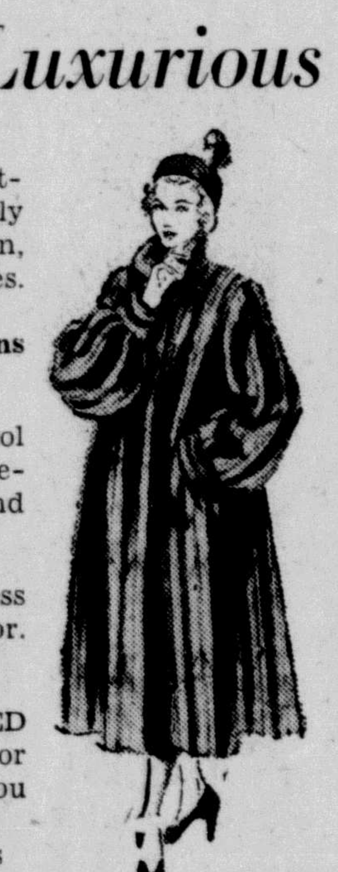
Sweet Sixteen LIMITED

Wiring or Lighting
can be effective only
IF PROPERLY PLANNED
We can assist you in getting the best value for money expended.
FOR WIRING, LIGHTING, HEATING, REFRIGERATION AND APPLIANCE SERVICE
— see —
The Northern B.C. Power Co.
Phone 209 ● LIMITED ● Phone 210

Prince Rupert Daily News
Saturday, October 23, 1948

BRIDE-ELECT IS HONORED

Mrs. J. Bowman Shower Hostess for Miss Edith George

Honoring Miss Edith George, whose marriage to James Hadden will take place next month, Mrs. J. Bowman was hostess at a kitchen shower on Tuesday evening of this week. Court whist and games were played and the winners were Miss Betty Hood, Mrs. Robert Gordon and Mrs. S. Hart.

After the serving of delicious refreshments a gaily decorated basket, containing many beautiful gifts, was brought in and placed before the bride-elect who earlier had been presented with a corsage.

Guests at the shower were Mrs. James Hadden, Mrs. Robert Gordon, Mrs. Earl Gordon, Mrs. Ned McLeod, Mrs. S. Hart, Mrs. L. G. Cromp, Mrs. Oscar Smith and the Misses E. George, E. Sheppard, K. Keith, B. Hood, J. Muirhead and M. Wheeler.

Train Schedule

For the East—
Monday, Wednesday, Friday—8 p.m.
From the East—
Tuesday, Thursday, Saturday—10:45 p.m.

BUY
Gyro
APPLES

Saturday, Oct. 23

Hunting » « Jackets
— AT —
Sale Prices
Canvas Hunting Coat, waterproof treated, with rubberized extended skirt.
Reg. Price $19.75 SPECIAL PRICE $13.45
Canvas Shell Jacket, rainproof treated, long sleeves and wool lined.
Reg. Price $8.25 SPECIAL PRICE $5.95
Fine quality Windbreaker, rainproof treated, wool lined.
Reg. Price $16.50 SPECIAL PRICE $11.45
Fine quality, lightweight Hunting Coat, waterproof treated, large pockets in the back, double fabric throughout, comfortable and practical.
Reg. Price $18.50 SPECIAL PRICE $12.95
WATTS & NICKERSON
The Men's Shop

CITY OF PRINCE RUPERT
PROCLAMATION

I hereby declare Sunday, October 24, 1948

UNITED NATIONS DAY

with the following objectives:

(1) To recall the ideals and objectives for which the U.N. was brought into existence.

(2) To emphasize the need for public support in continuing to make U.N. the corner-stone of Canada's foreign policy.

NORA E. ARNOLD,
Mayor.

IMPORTANT ANNOUNCEMENT

Changes of Schedule of Prince Rupert-Port Edward Service, Kaien Island Stages, Limited; effective November 1, 1948.

Trip leaving Prince Rupert daily at 7:10 a.m., **will leave at 7 a.m.**

Trip leaving Miller Bay daily at 4:10 p.m. **will leave at 4 p.m.**

Special trips leaving Prince Rupert at 9:30 a.m. and 9:30 p.m., Mondays and Saturdays, **will be withdrawn.**

KAIEN ISLAND STAGES LIMITED
Dated October 18, 1948. Arthur Murray

Subject to the consent of the Motor Carrier Branch of the Public Utilities Commission.

Any objections to this change may be forwarded to the Superintendent of Motor Carriers at Vancouver within 14 days after date of notice. (250)

OFFICE SUPPLIES
Consult us for your needs in all types of printing work. Everything in high-class stationery.
Fountain Pens — Cards for every occasion
DIBB Printing
BESNER BLOCK
THIRD AVENUE
OFFICE STATIONERY

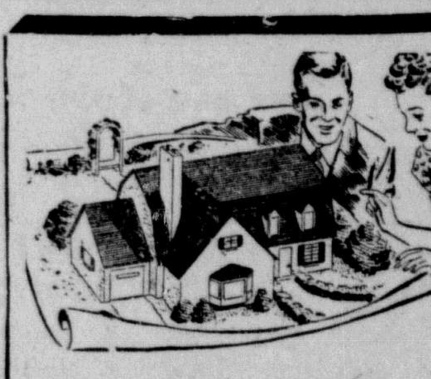
Mitchell & Currie
LIMITED
Phone 363
BUILDERS
— and —
CONTRACTORS

GREER & BRIDDEN
BUILDERS AND CONTRACTORS
Repairs — Construction — Alterations
Floor Sanding a Specialty
Phone RED 561 P.O. Box 721

A. MacKENZIE FURNITURE LTD.
A Good Place to Buy
BED MATTRESSES—Ask for them by name. Beautyrest, Deepsleep, Slumber King, Lady Beaty and many others for your Fall requirements.
Phone 775 327 3rd Avenue

Prince Rupert Florists
300 3rd Ave. Box 510 Tel. 777
Flowers for All Occasions

JOHN H. BULGER
OPTOMETRIST
★
John Bulger Ltd.
Third Avenue

Sailings for
VANCOUVER — VICTORIA SEATTLE
Tuesday, 1:30 p.m., Cardena
Sunday, 11 p.m., Camosun
STEWART and ALICE ARM
Sundays, 11 p.m.
FOR SOUTH QUEEN CHARLOTTE ISLANDS
s.s. Coquitlam, Oct. 22, 10 p.m.
FOR NORTH QUEEN CHARLOTTE ISLANDS
Oct. 15 and 29, 10 p.m.
FRANK J. SKINNER
Prince Rupert Agent
Third Ave. Phone 568

REAL ESTATE
INSURANCE
INCOME TAX
RETURNS PREPARED
R. E. MORTIMER
324 2nd Ave. (Near CFPR)

It's Rust-Proof! It's Insulating!
SEA AIR AND SEA WATER DO NOT AFFECT IT!

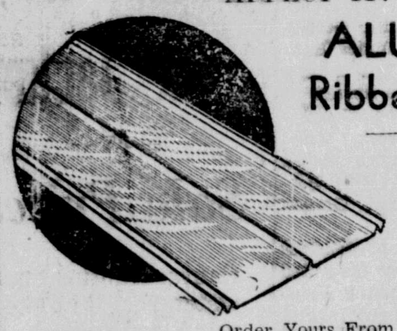

ALUMINUM
Ribbed Roofing
— and —
SIDING
Available in 6, 8, 9 & 10-foot lengths, 28 inches wide.
Order Yours From
PHILPOTT, EVITT & CO. LTD.
PHONES 651 - 652
COAL, LUMBER and BUILDING SUPPLIES

CLASSIFIED

Classifieds: 2c per word per insertion, minimum charge, 50c. Birth Notices: 50c; Cards of Thanks, Death Notices, Funeral Notices, Marriage and Engagement Announcements: $2.
SPECIAL DISPLAY, DOUBLE PRICE
Classified Advertising is payable in advance. Please refrain from telephoning.

BIRTH NOTICE

FAULKNER—At the Prince Rupert General Hospital, October 21, to Mr. and Mrs. F. Faulkner, 131 First Avenue West, a son. (1t)

ENGAGEMENT NOTICE

Mr. and Mrs. Frank George, Tillsonburg, Ont., wish to announce the engagement of their younger daughter, Alberta Edith, Reg. N., to Mr. James Hadden, younger son of Mr. and Mrs. James Hadden, Prince Rupert, B.C. The wedding will take place November 11 at the First Presbyterian Church, Prince Rupert, B.C. (1t)

FOR SALE

FOR SALE — Large Wartime House, four rooms. Piggot Place. Prince Rupert Realty Co. (250)

FOR SALE—35 ft. Work Boat, powered by 90 h.p. Mercury. Phone Green 405. (253)

FOR SALE OR TRADE—22 Couie Repeating Rifle and 5x40 field glasses, for bicycle or what offers? 1417 Piggot Place. (253)

FOR SALE—Household furniture, including bedroom suite, kitchen set, stove, chesterfield and end-tables. 1307 6th Ave East. (252)

FOR SALE—Double bar C.C.M. bicycle, good condition. $25.00. Phone Green 971 after 6 p.m. (251)

FOR SALE — 6 room Wartime House on Piggott Avenue. Price $1800. Prince Rupert Realty Co. (251)

FOR SALE — Gent's Bicycle, double bar, good running order. $20.00. Phone Black 687 or 977 Bacon St. (1t)

FOR SALE — 1940 Ford 1 ton truck. 1946 Mercury motor. Good shape. 941 2nd Ave. West. (250)

FOR SALE — New and used Household Furniture, Hardware, Office Chairs, Typewriter, in best shape; Hoovers, Kitchen Chairs, Kitchen Sets, Chesterfield, Oil Ranges, Heaters, Hassocks, New British India Rugs, 2 used Rugs, Mirrors, Floor Lamps, New and Used Kitchen Ranges for Wood and Coal, Musical Instruments, etc. at real saving prices. B. C. FURNITURE C. Black 324. (tf)

FOR SALE—1 Electric Range. 1 auxiliary heater. Phone 466. (tf)

FOR SALE—Boat Shed. Can take 40 ft. boat. With carpenter and blacksmith tools. Also acetylene welding outfit, boat lumber. All as it stands. Also boat wharf, excellent place for machine shop. Electric power can be had. Cheap for quick sale. Apply to C. Aberg, P.O., Massett, B.C. (252)

FOR SALE — 4-piece mohair chesterfield suite, splendid condition, card tables, flower pots, 10 gallon earthenware crock. Apply evenings, 851 Borden St., or phone Red 529. Days phone 745. (tf)

FOR SALE—Chenille Bedspreads $4.99 ea. At wholesale price, first quality beautiful Chenilles, well tufted, in all colors, for double or single beds $4.99 each. Full 90x100 spreads with basket of flowers design, completely covered with Chenille for $8.98. Also Habitant hand-hooked rugs 18"x36," well made, 3 for $4.00. These articles retail at double the price. Sent C.O.D. plus postage. Money immediately refunded if not satisfied. Handicraft Distributors, 254 Sherbrooke St. West, Montreal, Que. (S)

METAL WORK

PLUMBING — Installations and repairs. SHEET METAL WORK. Tar and Gravel. Roofing. Letourneau & Sons, 629 Sixth West. Phone 543. (tf)

FOR RENT

FOR RENT—Sleeping Rooms for men. 742 7th Ave. West. Call after 6 p.m. (253)

FOR RENT—Furnished housekeeping room, 650 7th Ave. East. Red 471. (tf)

FOR RENT—Sleeping room. 801 Borden Street. (tf)

FOR RENT—Comfortable front bedroom overlooking harbor, suitable for working girl or school teacher. Kitchen and household privileges. Phone Black 258, or call after 6 p.m. at 895 Borden Street. (tf)

WANTED

WANTED — Coal and Wood range. Phone Green 666. (252)

WANTED—Oil burning kitchen range or range suitable for oil installation, in good condition. Also electric clippers. Phone 437 between 8:00 and 10:00 a.m. and 6-8 p.m. (250)

The Salvation Army Girls' Home is in need of a piano. Anyone wishing to donate one, or leave one for storage, please phone Red 443. (252)

WANTED—Car batteries, car radiators, brass and copper; paying good prices. See B.C FURNITURE CO., Black 324

HELP WANTED

HELP WANTED— For general office work, should be qualified in bookkeeping, stenography and shorthand. Apply in writing stating qualifications, experience and salary expected. Box 409 Daily News. (tf)

HELP WANTED—There is an opening for several ward maids at the Prince Rupert General Hospital. Apply in person to Matron. (250)

WORK WANTED

WORK WANTED— Experienced stenographer desires full or part-time employment. Box 411 Daily News. (251)

PERSONAL

PERSONAL—WE'LL SHOP FOR YOU. If you know what you want, but live too far away to find it yourself, write to the Select Shopping Service, Dominion Building, Vancouver. (272)

LOST AND FOUND

LOST—One Bumper Guard. Reward. Return to 349 Taxi. (251)

MACHINERY FOR SALE

TO SAW better lumber more economically use the modern and up-to-date type National Portable Sawmills manufactured by National Machinery Company Limited, Vancouver, B.C. (tf)

NOTICE OF SEIZURE AND SALE OF THE VESSEL "PITT"

Prince Rupert Fishermen's Credit Union, the Mortgagee of the motor screw vessel "PITT," 8.6 registered tons, Official Number 134096, of Prince Rupert, B.C., having seized said vessel by reason of default in payment of the mortgage monies and impairment of security by G. W. Whatman, the registered owner thereof, HEREBY GIVES NOTICE that the said vessel will be sold to satisfy the said mortgage on Thursday, the 4th day of November, 1948, at the hour of 10:00 o'clock in the forenoon, pursuant to Section 50 of the "Canada Shipping Act" 1934, unless the mortgage monies and interest in default, with all charges and costs are sooner satisfied.

Sealed tenders marked "Vessel "PITT"" will be received at the office of Brown & Harvey, Solicitors, Box 658, Prince Rupert, B.C. prior to the time of said sale; highest or any tender not necessarily accepted; terms cash.

The vessel may be inspected at the Co-op Grid, Cow Bay, by arrangement at the office of the Prince Rupert Fishermen's Co-operative Association.

DATED at Prince Rupert, B.C., this 18th day of October, 1948.
PRINCE RUPERT FISHERMEN'S CREDIT UNION
(256)

AS LOMAKIN ARRIVED IN SWEDEN—Jacob Lomakin, discredited Soviet consul general in New York, who earned an infamous reputation for his partciipation in the Kosenkina case, is shown as he arrived in Stockholm with his wife and two children. His son, Alexis 6, is shown above with the Lomakins. The Lomakins are enroute to their home base, Moscow.

LADIES' BOWLS "A" SCHEDULE

October 25—Savoy Swingers vs. DeJongs, Gordon & Anderson vs. Scuby's, Taft & Odowes vs. Orange, Westview vs. Manson's, Variety vs. Annettes.

November 1 — Scuby's vs. Variety, Orange vs. Gordon & Anderson, Westview vs Taft & Odowes, Annettes vs Savoy Swingers, DeJongs vs. Manson's.

November 8—Gordon & Anderson vs. Westview, Taft & Odowes vs. Scuby's, Annettes vs. DeJogns, Savoy Swingers vs. Manson's, Variety vs. Orange.

SCHOOLS AND COLLEGES

CIVIL SERVICE EXAMINATIONS
PREPARE NOW for Fall and Winter examination. Write M. C.C. School, 301 Enderton Bldg., Winnipeg, Manitoba.

AGENTS WANTED

CHRISTMAS CARD AGENTS—We have been specializing in exclusive boxed Christmas card assortments for over 37 years. We not only have the usual featured box of 21 cards retailing for $1.00, but also 20 cards box retailing at 50c and special box assortment retailing at $2.00. Also magnificent foil bordered Winter Scenes, Religious, Humorous and appropriately designed Children's Christmas card cutouts. Personal Christmas cards 25 for $1.00 up, three different packages of Christmas seals, colorful gift wrapping, ribbon, hasty notes, gift and religious calendars, beautiful variety of Everyday cards box assortments, etc. Add to your income in spare time. Write for wholesale price list immediately. No obligation. N. Newton Walpert Reg'd, Post Office Box 87, Station B, Montreal, Canada. (18,23)

NOW AVAILABLE

LOOK FOR THE
NEW RED AND WHITE
GOLD SEAL LABEL

STRIKE . . . whether you score one or a dozen, you'll still win an evening packed with healthful fun, beneficial exercise and a chance to meet new friends, at the

Rex Bowling Alley

Open fo general public Saturday and Sunday afternoons and evenings. Monday and Tuesday evenings after 9 o'clock.

Civic Centre Dates

MONDAY
Sports
a.m.
9:00—Bo Me Hi gym class.
p.m.
4:00—Girls organized games hour.
8:00—Rup-Rec women.
4:00—Basketball practices.
Special
p.m.
3:30—Jr. Boys crafts.
7:30—Mixed Leathercraft.
8:00—Band practice.
8:00—Soroptomists.

BRIEFS FROM BRITAIN

LITTLE EATON, Derbyshire, England (AP)—Three litters born to a sow here totalled 55 piglets.

BOGNOR REGIS, England (AP)—A retired civil servant won £5,556 ($22,224) on a £1 (4) accumulator bet on four horses all firsts.

Reminiscences

By W. J. — and REFLECTIONS

Breakfasting up - river recently, with a motorist from Ketchikan, conversation finally drifted around to highways, road-building, the state of the nation and all that sort of thing.

"I can see a tremendous traffic along here, in time," he remarked. "It's too bad as things are now, though. Lots of us in Alaska don't even know there is a highway along the Skeena."

So, Prince Rupert publicity hounds, go to it once more!

The Minister of Finance, Friday, had a few remarks, addressed to owners of houses for rent. But there was nothing particularly comforting. If he should want to occupy his own property, he can, after six months' notice, approach the problem by undertaking to evict the tenant with some hope of success. Landlords know something about headaches.

The name of the famed German composer, Bach, is frequently heard mentioned in broadcast announcements at Prince Rupert. Which reminds one of the sweet young thing who said to Sullivan of the Gilbert and Sullivan team:

"Tell me! Is Bach still composing? His music is divine."

Bach died more than a century ago.

"No Madame," said Sullivan. "He is decomposing."

Register now, should you wish to vote in the municipal election next December. If you have a ballot, cast it. Anything is better than indifference. Before you can vote, it's necessary to do a bit of thinking, which is good for you. Mental exercise never hurts. One can become sluggish, that way, as well as physically.

Civic election day in Prince Rupert will be Thursday, December 16. So it will all be over and done with before Christmas and New Year. The vote used to be in January. In the early days, part of one year was devoted to discussing the approaching polling. Much of the following year was spent trying to explain how it happened.

Those familiar old songs . . . they're better than ever today! And those famous Sweet Caps . . . they're better than ever, too! For now every Sweet Cap you smoke has been checked, right from plantation to you, by the exclusive scientific process known as "Perfection . . . Check √"—checked to ensure you cigarette perfection . . . in smoothness . . . in freshness . . . in taste.

Perfection . . . Check √

SWEET CAPORAL
CIGARETTES

G. Alexander Beats Phil Ray In Billiards

Only one match in the Canadian Legion handicap billiard tournament was played yesterday. Graham Alexander, who received a handicap of 10 points, led his opponent, P. M. Ray, throughout the game by a narrow margin, finally winning out by one point less than his handicap, 150 to 141.

The following matches are expected to be played off during the week-end:

R. H. Simonson vs. F. D. Hardy.
A. Holbrook vs. G. J. Dawes.
A. M. Hurst vs. Bert Morgan.
W. G. Coles vs. Dave Owens.

Regina Puck Star Goes to Vancouver

REGINA (AP)—A Regina Capitols official said that left winger Hermie Gruhn had left the Western Canada Junior Hockey League club to play for Vancouver Canucks. He had signed a three-year contract with his old club without notifying the Caps.

LONDON (AP)—A collection of Britain's first stamps fetched £1,961 ($7,876) at an auction. They were all of the One-Penny Black variety.

WORMSHILL, K (AP)—Tinker, a terr out none the worse rapped 60 hours hole.

Vulcanize Your Tires and Save

Get your money's worth out of those tires. Let us repair and vulcanize them so that you can get many more miles of use from them.

Our modern methods and know-how ensure the best possible job—promptly and economically.

REGISTER NOW FOR CIVIC ELECTION

Bob Parker Ltd
FORD - MONARCH DEALERS
"The Home of Friendly Service" Prince Ru

Hollywood Ca
Newest and Most Up-To-Date Cafe in Prince
Open from 5:30 p.m. to 5:30 a.m.
★
We specialize in Chinese Dishes
CHOP SUEY

FOR order CHO

CAN YOU AFFORD TO FIRE COAL BY HAND?
IRON FIREMAN
STOKERS GET 30% MORE HEAT
SMITH & ELKINS
Phone 174 Box 271

SAV HOT
Carl Zarelli
PHONE 37
FRASER ST
PRINCE RU

Announcement . . . .
PETE CRAVETTO wishes to announ he now is agent for the well-known
Wm. H. Leishman
'Makers of the Best Tailored Garments fo
LEISHMAN Custom - Tailored Cloth designed for men who know the diff
For further information visit the
TIP TOP TAILOR SH

Ye Old Brewmaster Says—

COAST REWERIES
LIMITED

THE PRIDE OF THE PACIFIC

FINE OLD ENGLISH STYLE only 20¢ more per case than bar WESTMINSTER BREWERY LIMITED NEW WESTMINSTER B.C.

VANCOUVER • NEW WESTMINSTER • VICTORIA

This advertisement is not published or displayed by the Liquor Control Board or by the Government of British Columbia

CB1

SEE THE NEW ROYAL POR
. . . with FINGER FORM KEYS!

● New! The most sensational typewriter improvement in years —FINGER FORM KEYS—designed to cradle your finger tips!

And *only* the New ROYAL PORTABLE—the world's first truly modern typewriter—has this revolutionary feature!

And more, besides!

New Beauty! Speed Spacer! Rapid Ribbon Changer! "Magic" Margin!

And many other important improvements and perfectio Come in and see the *New* R Portable! *New* Quiet De L model,

"Magic" is a registered trade-mark of Royal Typewri

McRae Bros. L

NOTICE

aily News wishes to
ttention to the rule
ssified and transient
ng is payable in ad-
the office at time
ting copy for adver-
hose desiring to ad-
this manner in the
ews are asked to
e office and respect
by refraining from
ing classified adver-

ILFRACOMBE, England, (CP) — Gordon Benson, 75, of Montreal, saw his brother, A. L. Benson, 57, for the first time here. They are members of a family of 14. Gordon went gold mining to Canada nearly 60 years ago and returned recently for his first visit.

BROMLEY COMMON, Kent, England (CP)—Widower J. R. Waters, 82, now has 100 descendants living. They are 12 of his 18 children, 51 grandchildren and 37 great-grandchildren.

CUNARD WHITE STAR

PASSENGER SAILINGS CANADA TO EUROPE

LIVERPOOL

SCANIA	Nov. 5	from Montreal
SCANIA*	Dec. 3	" Halifax
AMARIA	Dec. 10	" Halifax

* Calls at Greenock

SOUTHAMPTON

QUITANIA	Oct. 28	from Halifax
QUITANIA	Nov. 18	" Halifax
QUITANIA	Dec. 9	" Halifax
QUITANIA	Dec. 30	" Halifax

LONDON

AMARIA	Nov. 6	from Quebec
YTHIA	Nov. 20	" Quebec
YTHIA	Dec. 24	" Halifax

RATES OF PASSAGE

HIA, SAMARIA — Flat rate $175.
NIA — Tourist $140. 1st Class from $210
TANIA — Tourist $160. 1st Class from $220

REGULAR SAILINGS FROM NEW YORK

Queen Elizabeth — Mauretania — Queen Mary
Parthia — Britannic — Media

your local agent. No one can serve you better"

UNARD DONALDSON LIMITED

al Agents—626 West Pender St., Vancouver, B. C.

DDIES . . .

own mother won't
you in one of our
LLOWE'EN MASKS.
are scarey enough to
e a Goblin shudder.
e our full line of
EWORKS and other
ELTIES.
et your paper TABLE-
THS and NAPKINS
a Hallowe'en Party at

HE VARIETY STORE
here Your Dimes are Little Dollars
rd Ave. W. Phone Red 400

BAPTONE

AWN PINK	WHITE	TIBET GOLD
LLOW BUFF	IVORY	POWDER BLUE
ODA GREEN	PEACH	PAMPAS CREAM

The Wonder Wall Paint

HOMPSON HARDWARE CO. LTD.

he New
PROVED
PM WOODBOSS
One-Man POWER Chain SAW
$295.00
— at —
PENCER'S GARAGE, Terrace, B.C.
— or —
RINCE RUPERT SUPPLY HOUSE
ne 632 P.O. Box 772

• FISHERMEN •

pairs to HIGH SPEED ENGINES is our ecialty. We have the latest in modern machinery and specially TRAINED MECHANICS handle this class of work. Let us have your gine now, do not wait until the last minute for at overhaul. If you are thinking of an overhaul, we will be glad to look your motor over d make our recommendation. PHONE us or etter still DROP IN and talk it over with our op Foreman.

RUPERT MOTORS LTD.
PHONE 566

GARDEN NOTEBOOK

ANY WAY YOU MAKE IT, LEAF MOULD IS BONUS IN GARDEN

Wherever gardeners meet, talk about "organic gardening" is likely to be heard, and loudly. But do not let this clamor, which is often accompanied by arguments about various pet formulae for making compost, frighten you out of saving your leaves.

All you need to do to make leaves turn into humus, is let them alone. For the sake of neatness, it is well to rake them up, and pile them in a corner where they will not be unsightly. Two years from now you will have a precious store of leaf would without any further trouble. And once the annual practice is established, then every year a crop of humus, thoroughly decayed, is available for spreading on your garden.

Methods of management, which may seem elaborate, are justified on two points, first they can speed up the rate of decay, so that compost is available in one year instead of two; and second, where room is at a premium, they confine the compost pile in reduced space, and improve its appearance.

To speed decay, the growth of the bacteria which cause decay is stimulated. There are two methods of doing this. These bacteria are present in decaying manure, so that when a small quantity of manure is spread through the compost pile, their number is increased and their activity hastened.

They consume nitrogen, so if they are fed, so to speak, with nitrogen they will increase in number and decay will be hastened. If manure is lacking, or there is objection to using it, commercial cultures of these bacteria are now available, and can be used instead. Nitrogen can be supplied by mixing chemical fertilizer with the compost material.

Any organic matter can be used in a compost heap; and this means table refuse from the house. But it is not practical to use it except in a managed pile, where it can be covered with earth to kill odor.

The simplest way of creating a managed compost pile is to set aside a suitable location, out of the way, and preferably

FENCE OFF A PIECE OF YOUR BACKYARD 10'X10' OR SMALLER TO KEEP COMPOST HEAP, WHEELBARROW, TOOLS, ASH CANS ETC. OUT OF SIGHT.

screened by planting, or a fence; 10x10 feet would be an average size. Clean off all vegetation, and harden the surface by rolling. Pile evenly over this area all dead leaves and other waste plant and even animal material, from your garden, and from kitchen wastes. But carefully exclude, if you would avoid trouble, all wood, branches, twigs and metal objects. When the layer, well tamped down, is six inches thick, sprinkle it with a balanced fertilizer mixture, about one ounce to a square yard. Wood ashes and limestone are also beneficial, each in three or more times this quantity. Then wet it down.

Build up the heap, layer by layer, with similar applications between the layers; and keep it moist. If bad odors develop an inch of soil thrown on top of the pile will prevent them. When the pile is as high as you can conveniently manage, cover the top with soil and let it stand until you are ready to dig the humus into the garden. Start a new one to take care of current accumulations.

ARCTIC VALLEY CAN GROW FOOD

Ralph Browne, formerly of Prince Rupert where he was engaged in publicity work, was in Nome recently. He is at present identified with the Alaska Development Board. In Nome attention has been drawn to an isolated valley 200 miles below the Arctic Circle. This is described as capable of producing a high percentage of the food needed by Alaskan communities and army bases along the 1500 miles of Bering coastline. It is stated a variety of vegetables can be grown in the Unalakleet Valley 200 miles southeast of Nome.

Browne is co-operating in making a study of economic opportunities in the Second Division of northwestern Alaska. His work is being conducted in close association with Antonio Polet, a member of the Alaska Development Board at Nome.

For a long time, the Second Division had been regarded as a forgotten corner of the territory and the decision was recently reached by the board to do some investigating, with a view to the development of possible enterprises there. Until recently Mr. Browne was identified with newspaper work in Ketchikan.

NOTICE TO CONTRACTORS
Tenders for School Buildings

Sealed Tenders, endorsed "Tender for School Buildings" will be received by the undersigned up to and including November 6th, 1948, 8:00 p.m., for the erection and completion of the following schools:

1. Two-room school at Houston, B.C.
2. Three-room school at Telkwa, B.C.
3. Three-room annex to High School at Smithers, B.C.

Tenders shall not include cement foundation work of Houston and Telkwa schools.

Plans, specifications and form of tenders may be obtained from the School Board office in Smithers, B. C. on payment of a deposit of $25.00, which amount will be refunded on return of plans in good condition.

A certified cheque equal to 10% of tender and payable to the Board of School Trustees must accompany the bid, as surety of good faith.

The lowest or any tender not necessarily accepted.

A. Muheim, Secr. Treasurer,
Board of Trustees,
School District No. 54
Smithers, B.C.

Smithers, B.C.
October 16, 1948. (258)

Moving, Packing Crating, Shipping and General Cartage and Storage

For Complete, Reliable and Efficient Service, call

Lindsay's Cartage & Storage

Cor. 2nd and Park Avenues
Established 1910
Phones 60 and 68

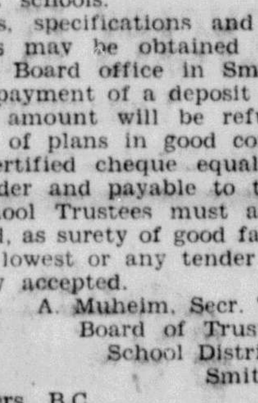

Your Best Eating Place
FULL COURSE MEALS
11 a.m. to 8 p.m.
Banquet Hall
for Luncheons, Dinners and Parties
Chinese Dishes
BROADWAY CAFE
608 3rd Ave W. Phone 200

CFPR Radio Dial
1240 Kilocycles
(Subject to Change)

SATURDAY—P.M.

4:30—Here's to Romance
4:45—Lake Success
5:00—Singing Strings
5:15—Announcer's Choice
5:30—Top Bands
5:45—Sports College
6:00—CBC News
6:05—Recorded Interlude
6:15—Latin American Rhythm
6:30—Good Music by Goodman
6:45—Perry Como
7::00—Saturday Night Serenade
7:30—Organ Music
7:45—Let's Argue
8:00—Alberta Ranch House
8:30—Old Time Rhythm
9:00—Chamber Music
10:00—CBC News
10:10—B.C. News
10:15—Listener Speaks
10:30—T.B.A.
11:00—Weather Forecast.

SUNDAY—A.M.

8:30—Sunday Recital
9:00—BBC News and Commentary
9:15—Songs and Singers
9:30—Harmony Harbour
9:59—Time Signal
10:00—B.C. Gardener
10:15—You Had Lived There
10:30—Music and Worship
11:00—CBC News
11:03—Capitol Reports—Ott.
11:30—Religious Pediod, Tor.
12:00 –Hollywood Bowl Symphony Orch.
1:30—Church of the Air
2:00—Music In Nature
2:30—CBC News
2:33—John Fisher Reports (Edm.)
2:45—Week-end Review
3:00—Alan and Me
3:30—Weather Forecast
3:35—Musical Program
3:45—The Red Feather Man
4:00—Songs From the Movies
4:15—Movie Critic
4:30—Rt. Hon. L. St. Laurent
5:00—Record Album
5:30—Ici L'on Chante, Oue
6:00—CBC News
6:10—The Old Songs
6:30—Familiar Music
7:00—Open Air Theatre
7:30—Little Symphonies, Tor.
8:00—British Authors
8:15—World's Greatest Ballads
8:30—Music by Eric Wild
9:00—Classics for Today
9:30—Vesper Hour
10:00—CBC News
10:15—Canadian Short Stories
10:30—Prelude to Midnight
11:00—Sign off

MONDAY—A.M.

7:30—Musical Clock
8:00—CBC News
8:15—Morning Song
8:30—Music for Moderns
8:45—Little Concert
9:00—BBC News & Comty.
9:15—Morning Devotions
9:30—Vesper Hour
9:59—Time Signal
9:45—Modern Musicians
10:00—Morning Visit
10:15—Canadian Short Stories
10:30—Prelude to Midnight
10:45—Scandinavian Melodies
11:00—Weather and Sign Off a Story.
11:15—Songs of Yesterday.
11:30—Weather Forecast
11:31—Message Period
11:33—Recorded Interlude
11:45—Famous Voices

—P.M.—

12:00—Mid-day Melodies
12:15—CBC News
12:25—Program Resume
12:30—B.C. Farm Broadcast
12:55—Recorded Interlude
1:00—Symphony Hour
2:00—Feature Concert

TRY A CLASSIFIED AD!

TERRACE

Skeena Restaurant
TERRACE
LLOYD SAUDER, PROPRIETOR
• GOOD FOOD • GOOD SERVICE
Open 6:30 a.m. till midnight. Closed 9 p.m. Sundays
DINE AND DANCE
Bring your friends and enjoy yourselves
AFTERNOON TEAS 3 TILL 5

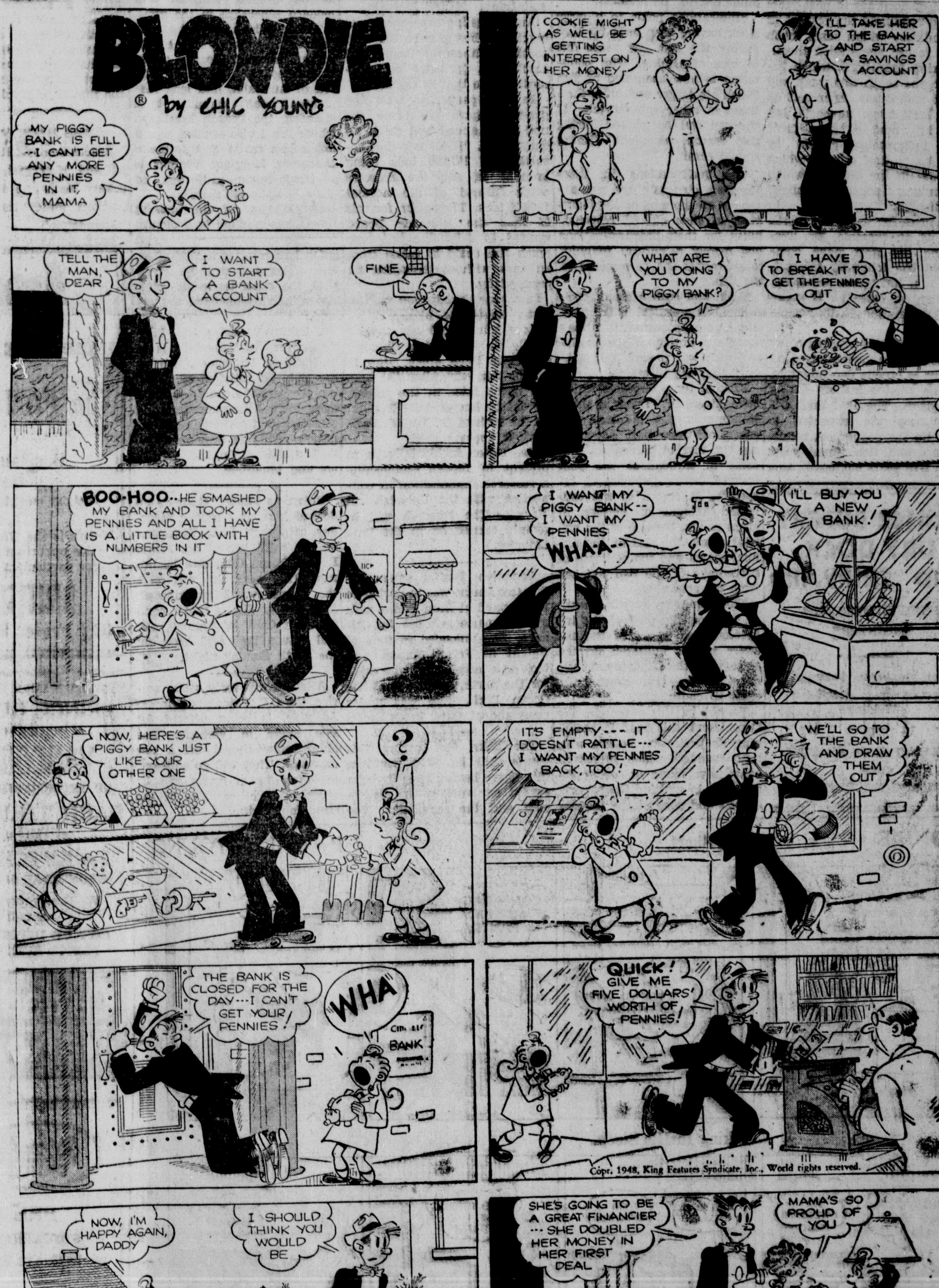

Bull's Eye VALUES
At **PEOPLES STORE**
End of Month Sale
BUY YOUR WINTER NEEDS
NOW AT PEOPLES STORE

Waterfront Whiffs

Moderately Good Herring Season Is Forecast—Will Be Next Operation for the Fishing Fleet

Forecast for the herring fishery, which will be the next operation to command the attention of any number of boats on the north coast, is "moderately good," according to a carefully worked out but qualified prediction by the Fisheries Research Board of Canada.

These predictions, made annually by Dr. A. L. Tester, biologist in charge of the herring division of the Research Board, have struck a notable degree of accuracy in past years and so command the respect of the industry which bases much of its future plans upon them.

Herring operations, which began in the south this week, will not be completely dependent on these long-range forecasts, but they are used to supplement local information gained by scout boats and seiners which start out in the areas in which large migrant populations might be indicated.

For instance, using the north coast as an example, Dr. Tester and his staff have compounded the following forecast, which is a courageous thing for any scientist, since he is staking his reputation on its accuracy.

"Prospects for the north coast sub-district are moderately good but this is largely dependent on the fish coming inshore during the season. The 1944 and 1946 year-classes are expected to dominate the population, resulting in small fish, three years old to five years old, comprising the catch.'

For the Queen Charlotte Islands district, he predicts:

"Indications point to a large stock having been built up here during the last few years due to lack of fishing. The population is now composed of fish which are larger and older than those in other sub-districts. If the run can be located during the season, excellent fishing should result."

The qualifications in these forecasts obviously are not attempts on the part of the biologists to slide out of responsibility for their prognostications but merely a natural inability to guarantee the movements of the fish.

"Such and such a set of conditions has prevailed in the past and, as a consequence, it is reasonable to anticipate that such-and-such will prevail this season," they say in effect.

Basis of these forecasts which have given Dr. Tester a high standing in the industry, because of their past accuracy, are the myriad of reports that come in throughout the year from Fisheries Department inspectors in regard to the estimated amount of herring at given points, the size of the annual catch, the size of the annual spawn and the estimate of percentage of the fish hatched from the spawning.

This requires a terrific amount of work on the part of the inspectors and is one of the answers to the unitiated laymen as to what the Department men do when they run around the coast so continually.

To aid in this research, the Department this year is equipping its protection vessels with echo sounders which industrial boats have found of the greatest value in spotting the herring schools and determining the size of them.

Only for the Department men, the operation will be almost of a reverse of the use to which the echo sounders are put by the fishing boats.

Where the seiners and scout boats survey the herring to find how large the body is, in order to take fish out, the Department boats will largely make the same operation to determine how much should be left to maintain a natural increase.

An interesting experiment was carried on last year on the west coast of Vancouver Island and resulted in the catch being almost double that of normal.

In this particular area, the scientists gave the boats the nod to go ahead and catch all they could. The boats did, resulting in 171,000 tons being brought in for the season's catch instead of the normal 100,000 tons. The reason for this is that the Research Board wanted to determine just how much fish could be taken from an area without damaging its productivity.

Last year's production on the north coast was highly satisfactory, being 67,000 tons, caught mostly in the Ogden Channel and Bella Bella areas. How it will be this year, when the season opens later in the winter, cannot be known definitely but on the basis of Dr. Tester's forecast, it appears good.

Dr. Tester, incidentally, is at present in Hawaii establishing a research organization in connection with the University of Hawaii. The research will be mainly carried on in the tuna industry.

Canadian Pacific steamer Princess Louise was in port here northbound at noon Friday with a light passenger list for Alaska. She unloaded 26 tons of freight at Prince Rupert and took on a large roll of wire cable for the north, loading it at the Ocean Dock. She was under command of Capt. Peter Leslie.

The price for herring this winter will be $7.50 per ton, this figure having recently been agreed on between the fishermen and the companies. The union had rejected a $7.20 offer. The fishermen will be given $7.40, the other ten cents going into a herring-pilchard welfare fund.

A fishing industry trial boat for delivery in Venezuela, is to be built in Vancouver and, if the deal is satisfactory, there is a prospect of a couple of dozen more craft of the same size being constructed, for the same destination. This is announced by G. L. McNichol Co. Ltd, exporters and importers.

Union steamer Camosun docked here at 2 o'clock Saturday afternoon from Vancouver on her third trip of her Prince Rupert-Queen Charlotte Islands run. This week she will serve the Cumshewa Inlet-Skidegate Inlet ports. She is under command of Capt. A. Aspinall, and will return here and leave for the south Sunday night.

After nearly forty years service, the C.P.R. steamer Princess Adelaide, is being offered for sale today in Victoria. The ship's crew signed off a few days ago. They will go on leave, following which many will be absorbed in other ships of the Canadian Pacific.

PRINCE RUPERT DRY DOCK AND SHIPYARD
SHIPBUILDERS AND ENGINEERS
Iron and Brass Castings
Electric and Acetylene Welding
SPECIALISTS ON SAWMILL and MINING MACHINERY

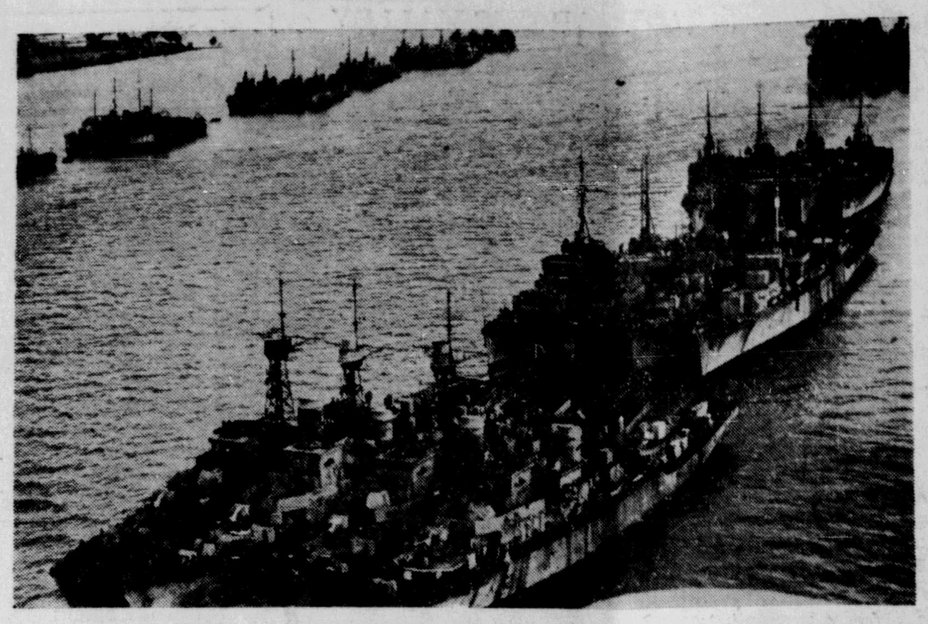

IT'S A CLEAN SWEEP FOR THE BRITISH NAVY! — Forty frigates, 17 destroyers and minesweepers are among the reserve fleet vessels of the British Navy preserved in plastic. They are waiting in neat queues at Norwich, England, for the seals to be broken after which they will be overhauled and resealed after which they will be ready for service at 10 days' notice.

CHARLES CHAPLIN'S ROLE IN "MONSIEUR VERDOUX"

Former Comedian in Role of Curious Nineteenth Century Forger and Murderer

The curious career of Thomas Wainwright, forger and murderer who was the friend of Charles Lamb and other literary celebrities of the early nineteenth century inspired Charles Chaplin's "Monsieur Verdoux," which opens at the Capitol Theatre on Monday for a two-day run. Chaplin himself appears as the urbane, satirical and modern Bluebeard in the film.

"Oscar Wilde's portrait of this extraordinary man, who cheated the gallows to become a distinguished, if involuntary citizen of Australia, had long fascinated me," Chaplin tells. "Landru, the French Bluebeard whose life I also studied, was a much less subtle and aesthetic character. Monsieur Verdoux is a tragic-comic projection of these two strange men."

Development of the unusual theme has resulted in a picture which represents a new form of screen story-telling. Audiences find themselves alternately laughing hilariously—and gasping—at the droll audacity of Chaplin as Verdoux, the neat little bank clerk whose business abilities serve him well in his new career of murder; who mingles with the cream and the dregs of Parisian society; and whose very existence, and the means by which he cheats the gallows and maintains it, constitute a slashing but highly amusing social commentary.

With Chaplain as the star, "Monsieur Verdoux" features Martha Raye, Isobel Elsom, and Robert Lewis, and introduces for the first time Marilyn Nash.

WAS HACK WRITER

Arnold Bennett, English novelist and plawright, once wrote beauty hints and advice to the lovelorn under the pen name "Gwendolyn."

HOW CAN I ? ? ?
By ANNE ASHLEY

Q. How can I make a good salad, that is not too heavy for children?

A. A delicious salad, and not too heavy for children, is made by using equal parts of diced raw apples and tuna fish, and one-half the amount of celery.

Q. How can I make a good skin softener at home?

A. A good method for softening and whitening the face, neck and arms, is to mix a little raw cornmeal with sour milk, and apply regularly.

Q. How can I use less sugar for sweetening any sour fruit when stewing?

A. By adding a half teaspoon of baking soda when the cooking is nearly finished.

Q. How can I clean black broadcloth?

A. Rub it with powdered fuller's earth, and put it away in a box or drawer for a few days. Then brush and shake well.

FIRST GERMAN RAILWAY

Germany's first railway was operated in 1832 between Nuerenberg and Furth.

BREATHEASY FOR ASTHMA AND HAY FEVER
BREATHEASY OF CANADA Ltd. Vancouver, BC.

Commodore Cafe

COMPLETELY RENOVATED
"Better Than Ever"
Best Food and Service in City
Phone 17 for Send-out Orders
Third Ave. David Chow, Mgr.

Agency Available
for
HARDWARE, GARAGE or GENERAL STORE
to sell
The 'FAMOUS JAMES' Motorcycle
Ideal for
Business, Pleasure or Transportation
Economical, Reliable and Safe
Weighs only 150 lbs. — 125 m.p.g — 40 m.p.h
Anyone can operate it.
This is the World's Fastest-Selling lightweight—don't miss this opportunity. The 'JAMES" will sell itself. Write today for particulars.
BRITISH MOTORCYCLES LTD.
4012 Fraser St. Vancouver, B.C.

NEW LUXURY STEAMER
PRINCE GEORGE
SAILS FOR
VANCOUVER
AND INTERMEDIATE PORTS
EACH THURSDAY
at 11:15 p.m.
For KETCHIKAN
WEDNESDAY MIDNIGHT
For Reservations Write or Call
CITY OR DEPOT OFFICE
PRINCE RUPERT, B.C.
Canadian National

CLEAN HEAT . . .
Saves Your Fuel . . .
Saves Your Money . . .
It means a cleaner house and decreased fire hazards.
Call us for prompt
FURNACE SERVICE
Thom Sheet Metal Limited
FAWCETT DEALER
253 East 1st Ave. Black 881

Rexall DRUGS **Ormes Drugs**
PRESCRIPTION CHEMISTS
STORE HOURS—WEEK-DAYS, 9 A.M. TO 9 P.M.
SUNDAYS AND HOLIDAYS—12 NOON TO 2 P.M., 7 P.M. TO 9 P.M.
Daily car delivery service from 9 a.m. till 6 p.m.
Emergency bicycle delivery from 7 p.m. till 9 p.m. and Sunday
• PHONE 81 •

TODAY at 6:50 and 9 p.m.
'WISTFUL WIDOW OF WAGON'
SUNDAY MIDNITE ON
MICHAEL SHAYNE DETECTIVE in 'THREE ON A TICKET'
MARY RICK 'Secrets of Sororit
COMING MONDAY AND TUES
In "Monsieur Verdoux" ...there is a pe intensity of drama ...an even peculiar hysteria of lau and a strange story that

ADULT ENTERTAINMENT
CHARLES CHAPLIN in "MONSIEUR VERDOUX"
CHARLES CHAPLIN in "MONSIEUR VERDOUX"
featuring MARTHA RAYE
and ISOBEL ELSOM • ROBERT LEWIS • and introducing for the first time MARILYN
Written and Directed by CHARLES CHAPLIN
Associate Directors Robert Florey and Wheeler Dryden
Released thru United Artists
CAPITOL
A FAMOUS PLAYERS THEATRE
ON THE SAME CARTOON
Shows 7 p.m. - 9
STARTING WEDNESDAY

BELVEDE BABY-HA BABY-SI SAYS
"Never force a to eat. Use su persuasion.
FEATURING
STROMBERG-CARLS
Combination Console Receive
A Masterpiece at a New Low of $2
SEE AND HEAR QUALITY AND BEAUTY A
RUPERT RADIO & ELECTR
WHEN YOU BUY A WATCH
Keep this in mind—you musn't expect to something "high grade" unless you pay a de price.
By a "decent price" we don't mean that really must pay a lot of money.
Watches haven't advanced as much as of other things.
At least ours haven't—we bought the of our stock quite a while ago.
Railroad watches have actually been selling low as before the war.
But for a reliable watch it isn't safe to below $30.00 to $40.00.
If you come here that much will get you watch good for 15 to 20 years.
If you've been thinking of watches eve little bit, it's time you called on us.
Bulgers

BLONDIE —Sold Short. —talking In His Sleep. By CHICK YOUNG