PROVINCIAL LIBRARY,
VICTORIA, B. C.
165
JAN 31,-49

HONE 112 CAR CABS

The Daily News

NORTHERN AND CENTRAL BRITISH COLUMBIA'S NEWSPAPER
Published at Canada's Most Strategic Pacific Port— "Prince Rupert, the Key to the Great Northwest."
VOL. XXXVIII, No. 6. PRINCE RUPERT, B. C., SATURDAY, JANUARY 8, 1949 PRICE FIVE CENTS

ORMES DRUGS
Daily Delivver
PHONE 81

ew Scientific Methods Giving Fisheries A Fresh Lease On Life

eping Time ng Tripled Freezing

wa Conference o Hears of New e of Reefers

TTAWA, (CP) — A ease of life appeared re today for Can- vast coastal fishing stry. Hopeful out- k was indicated in a re- delivered before the annual ference of the Fisheries Re- ch Board of Canada by Dr. atty, director of the Al- Experimental Halifax. He said Halifax have more than the keeping time of fish been caught.

rlier in the week the con- heard of new refrig- car methods which had perfected at the Pacific ical Station to "revolu- ize" the transit of fish by

CURY DOWN, T BILL UP

st temperatures of 1949 down on Prince Rupert as a high pressure brought clear weather in ake of a storm which de- six inches of snow on streets Thursday.

ficial minimum, according Digby Island weather was 17.9 degrees, the since December 16 when mercury slumped to 14 City thermometers, habitually seem to go to extremes than the gov- t instrument, registered as 14 last night.

cold snap brought with it al calendar of heating bills, ranging from a vast of fuel to frozen water pipes d ice-plugged oil lines.

The frozen snow reduced, porarily, the danger of auto- biles skidding and pedestrians pping on city streets.

The province of Prince Edward and has an area of 2184 square les, one-sixth the size of Van- uver Island.

LOCAL TIDES

Sunday, January 9, 1949

gh	8:35	18.4 feet
	21:44	15.1 feet
w	2:01	9.6 feet
	15:39	7.9 feet

Tonight's train, due from the st at 10:45 p.m., is reported ve hours and fifty minutes le which would bring it in at 35 a.m. tomorrow.

Jews Shoot Down Five British Planes

CHIANG READY TO QUIT—

Nationalist China Seeking Mediation Of War

NANKING, (AP)—A usually reliable source said today that the Chinese government had asked British, United States and French governments to mediate the civil war. Ambassadors for the three powers were asked to relay the request to their governments, the source said.

The three ambassadors were all called to the Foreign Office by Foreign Minister Wu Te-Chen late today.

None of the foreign officials would comment on failure to include the Soviet member of the "Big Four" in the summons. This raised considerable speculation here.

It is understood the Russian ambassador has been shying away from possible participation in mediation or discussion of negotiations.

RUSSIAN PLANES SCOUT ALASKA

FAIRBANKS — According to Frank Whaley, well known Nome flier, Soviet jet planes have been patrolling the international Date Line and Bering Straits. The planes, flying exceedingly fast, have been sighted by observers, along the Arctic shore. Whaley says he saw a Soviet jet plane circle Big Diomede Island, between Siberia and Alaska.

THE WEATHER

(Synopsis)

Winter has renewed its grip on all areas of British Columbia as Arctic air blankets the entire province. Sub-zero temperatures have again been recorded over many portions of the interior and at Prince George the mercury dropped to 25 below during the early morning hours.

(Forecast)

Queen Charlottes and North Coast—Clear over the northern mainland today and Sunday. Variable cloudiness and widely scattered snow flurries over the Queen Charlottes, clearing this afternoon. Clear tonight and Sunday morning, becoming cloudy during the afternoon. Winds light. Continuing cold. Lows tonight and highs Sunday —at Port Hardy 20 and 32; Massett 17 and 32; Prince Rupert 17 and 32.

CARONIA STARTS MAIDEN VOYAGE

SOUTHAMPTON — The new Cunard-White Star liner Caronia, ranking among the most modern ships afloat, sailed this week on her maiden voyage to New York City.

At the peak, the 1946-47 school year, 40,000 Canadian war veterans were registered in special courses and regular classes of our universities.

STATES MUST ASSUME LEAD

Truman Calls on Country To Support World's Struggle For Better Living

WASHINGTON D. C. (AP)—President Truman yesterday submitted to Congress a report which says the United States must "positively support" the world's struggle for better living standards and economic progress.

Unless it gives backing, the United States "cannot maintain a world position of moral prestige and political leadership," a joint session of the Senate and House of Representatives was told.

This, the President said, was the opinion of his three-man council of economic advisers whose annual report to the President was released in conjunction with his economic message.

Truman reiterated his belief that a start should be made "immediately" on the St. Lawrence Seaway and power project, a $950,000,000 Canadian-American scheme he has backed for years.

The President said that the European recovery program must be continued and its success would help return to "reasonable freedom in world trade."

NEWFOUNDLAND GREAT IN FISH

OTTAWA — After Newfoundland becomes a province of Canada, the Dominion will rank among the greatest fish-producing countries of the world with an annual output worth $150,000,000 a year. This is revealed in a Fisheries Department statement. The announcement is that, as soon as practicable after union, the Federal Fisheries services will be extendde to the new province.

NEW POLICE ADMINISTRATIVE SET-UP ELIMINATES "D" DIVISION HERE

Administrative changes which eliminate one link in the chain of authority within the British Columba Police force and enlarge the area served by the Prince Rupert detachment, have been put into effect by the Attorney General's Department.

Eliminated by the changes are the five divisions within the province and the Inspectors in charge of the divisions now have command over districts of nearly equal size.

Formerly, detachments were immediately responsible to district headquarters which, in turn, was responsible to the Division. Elimination of the division places the detachments immediately responsible to the Inspector-in-Charge.

The re-organization is the first major administrative change within the force since 1924.

Notable effects of the re-organization within the Prince Rupert district are:

1. "D Division" no longer exists. Inspector F. B. Woods-Johnson now is officer in charge of the Prince Rupert District.

2. The Prince Rupert detachment, which formerly embraced only the city limits, has been expanded to include certain unorganized territory in the immediate area.

3. Burns Lake and Atlin detachments have been placed, for administrative purposes, within other districts.

Purpose of the re-organization is to "streamline" the administrative set-up by making the detachments, which do the actual police work, directly responsible to the Inspector-in-Charge.

The enlarged Prince Rupert detachment is now in charge of Staff Sergeant G. A. Johnson, former district non-commissioned officer. Under him will be Prince Rupert city policing as well as that of unorganized territory immediately surrounding the city. The city detachment now will police as far east as Kwinitsa.

Prince Rupert detachment force will consist of Staff Sergeant Johnson, Sergeant L. A. N. Potterton, Corporal A. H. Taylor, Corporal E. A. Wales and ten constables.

Port Edward remains a separate detachment and will not be policed by the Prince Rupert detachment.

While the Prince Rupert detachment will have a larger area to cover, it will gain three more men—the staff sergeant, a corporal and one constable. Formerly, Corporals Taylor and Wales alternated duty between the city and the launch P. M. L. 15 and Constable Edward Anderson was attached to the district office. All now come under the Prince Rupert detachment.

In future, the P. M. L. 15, which is classified as a detachment will draw a man from the Prince Rupert detachment if one is needed.

The Burns Lake detachment, which formerly was the easterly limit of "D" division, is now part of the Prince George district. Smithers is the easterly limit of the Prince Rupert district under the new arrangement.

The northern settlement of Atlin, which also was in "D" divisnion, is now in the Peace River district. Both were transferred because they were so far from Prince Rupert as to be more easily accessible from other points.

Detachments within the Prince Rupert district and directly responsible to Inspector Woods-Johnson are Prince Rupert, Port Edward, Terrace, Hazelton, Smithers, Telegraph Creek, Massett, Queen Charlotte City, Ocean Falls, Stewart and the P.M.L. 15.

BAD STORMS IN ALBERTA

Coal Branch Area Suffers $100,000 Damage From Hurricane and Snow

EDMONTON, (AP)—Wet snow today added new peril to the Coal Branch mining area west of here in the wake of hurricane force winds which caused $100,000 damage.

Winds at 90 miles per hour yesterday demolished buildings, tore out communications and lashed the towns of Cadomin, Luscar, Mountain Park and Leyland.

Snow was still falling after 19 inches had brought fears of further damage to buildings weakened by winds.

Bell Telephone Is Issuing New Shares

MONTREAL (AP) — Bell Telephone Co. of Canada will offer capital stock to shareholders at $33 in ratio of one new share to five old ones. The right, expiring at the close of business February 21, will be assignable

Lumber and Tie Production Same

OTTAWA, (AP)—British Columbia's production of sawn lumber and ties was slightly higher in September than August but was almost unchanged from the year before, the Dominion Bureau of Statistics reported yesterday.

O. C. Football

(English Cup, Third Round)

Arsenal 3, Tottenham Hotspur 0.

Barnsley 0, Blackpool 1

Bristol City 1, Chelsea 3

Crewe Alexandrer 0, Sunderland 2.

Derby County 4, Southworth 1

Everton 1, Manchester City 0

Gateshead 3, Aldershot 1

Grimsby Town 2, Exeter City 1

Leeds 1, Newport County 3

Lincoln City 0, West Bromwich Albion 1

Luton Town 3, West Ham United 1

Manchester United 6, Bournemouth and Boscombe Athletic 0

Newcastle United 0, Bradford 2

Portsmouth 7, Stockport County 0.

Preston North End 2, Masefield Town 1.

Rotherham United 4, Darlington 2

Sheffield United 5, New Brighton 2

Sheffield Wednesday 2, Southampton 1.

Swindon Town 1, Stoke City 3

Torquay United 1, Coventry City 0.

Wolverhampton Wanderers 6, Chesterfield 0.

Yeovil Town 3, Bury 1.

OUT—General George Marshall, resigned as United States Secretary of State owning to ill-health.

Bulletins

CHURCH DESTROYED

OTTAWA—St. Mary's Roman Catholic Church, 60-year old edifice in Ottawa's east end, was completely destroyed by fire early today in a two-alarm blaze which caused damage estimated at more than $50,000. The actual cause of the fire is undetermined.

LABOR CONGRESS CASE

VICTORIA—Outlawing of company unions and elimination of supervised strikes vote clause from the British Columbia labor code was asked yesterday by the British Columbia executive of the Trades and Labor Congress of Canada. An 11-man delegation urged that hours of work be reduced to a weekly limit of forty and the basic minimum wage rate rise to 75c per hour. Old age pensions of $60 a month without means test were also advocated. It was also asked that the Industrial Conciliation and Arbitration Act be broadened to cover all workers, specifically civic, municipal and provincial government employees.

WOULD BAN IRON EXPORT

VICTORIA—Federal ban on the export of iron ores to the United States was sought today by the British Columbia government. Hon. R. C. McDonald, minister of mines, said that British Columbia wanted its own steel industry and exports of raw material would endanger such a project. Mr. McDonald said that a permit to export 50,000 tons of iron ore from Quinsam Lake, Vancouver Island, to Wenatchee, Washington, had been granted without his department's knowledge.

:: *TODAY'S STOCKS* ::

Courtesy S. D. Johnston Co. Ltd.

Vancouver	
Bayonne	.05¾
Bralorne	8.85
B. R. Con.	.03
B. R. X.	.03½
Cariboo Quartz	1.25
Congress	.04¼
Hedley Mascot	.48
Pend Oreille	5.65
Pioneer	3.30
Premier Border	.03½
Privateer	.15¾
Reeves McDonald	3.00
Reno	.07¼
Sheep Creek	1.55
Silbak Premier	.37
Taku River	.26
Vananda	.36
Salmon Gold	.12
Spud Valley	.06
Toronto	
Athona	.12½
Aumaque	.18
Beattie	.61
Bevcourt	.27
Bobjo	.12¾
Buffalo Canadian	.20
Consol. Smelters	122.50
Conwest	1.44
Donalda	.56
Eldona	.73
East Sullivan	3.10
Giant Yellowknife	5.35
God's Lake	.43
Hardrock	.31½
Harricana	.08½
Heva	.12
Hosco	.28
Jacknife	.04½
Joliet Quebec	.45
Lake Rowan	.06

W. R. Turnbull, called the "father of aeronautical research in Canada," set up the first wind tunnel in Canada at Rothesay, N.B., in 1902.

Incident On Egypt Patrol

Foreign Office Admits Help Being Sent to Help Protect Arabs

LONDON (CP) — Britain said today that five Royal Air Force planes had been shot down yesterday by Israeli aircraft while on reconnaissance patrols over Egyptian territory near the Palestine border. The announcement of the Air Ministry came after a Jewish spokesman in Tel Aviv said that two of five aircraft shot down by the Jews over Rafa were known to be British planes and two others were presumed to be.

Meanwhile Foreign Office officials announced that Britain, acting on the request of Trans-Jordan had sent troops to guard the seaport of Aquaba.

DETROIT AND BOSTON EVEN

Former Have Two Games This Week-End and Latter Only One

MONTREAL — Detroit Red Wings, presently tied with Boston Bruins for the leadership of the National Hockey League, are taking on the Canadiens at the Montreal Forum tonight and will return home to take on the Toronto Maple Leafs in Detroit tomorrow night. Meanwhile the Maple Leafs are playing host to the erratic Chicago Black Hawks tonight.

Boston is billed for only one appearance this week - end, against the Black Hawks at Chicago tomorrow night.

After the game tonight, the Canadiens journey to New York to meet the Rangers tomorrow night.

POWER CRISIS IN VANCOUVER

Looks Like "Gray-out" for Southern City—Praying For Rain

VANCOUVER, (AP)—There may be a 'gray" tinge here next week unless it rains.

British Columbia Electric officials here have repeated the warning that non - essential uses of electricity will have to be curbed unless weather conditions improve "by the end of the week."

Company hydro-electric plans

Company hydro - electric plants are using up valuable supplies of stored water.

Low temperatures and snow in the watersheds throughout the Lower Mainland and the Fraser Valley are delaying replenishment of needed water supplies.

"We require a week of normal Vancouver rain to restore water supply," says Thomas Ingledew, company vice-president and chief engineer.

It is believed signboards and window displays will be the first to face the "gray-out."

Canada's textile industry is largely decentralized having 653 plants distributed among 200 communities, many of them small towns and villages.

Basketball
TONIGHT
8:15—Savoy vs. Brownwoods

EW CITIZENS—To acquaint new Canadians with their adopted country, federal immigration officials prepared a booklet to be published in several languages and presented to each immigrant. Designed to give newcomers basic details of what Canada is like, the volume is being discussed by a group of political refugees from Estonia, who, for political reasons, ask their names be withheld. (CP Photo)

An independent daily newspaper devoted to the upbuilding of Prince Rupert and all communities comprising northern and central British Columbia
(Authorized as Second Class Mail, Post Office Department, Ottawa)
Published every afternoon except Sunday by
Prince Rupert Daily News Ltd., 3rd Avenue, Prince Rupert, British Columbia
G. A. HUNTER, Managing Editor. H. G. PERRY, Managing Director.
MEMBER OF CANADIAN PRESS — AUDIT BUREAU OF CIRCULATIONS
CANADIAN DAILY NEWSPAPER ASSOCIATION
SUBSCRIPTION RATES
City Carrier, Per Week, 20c; Per Month, 75c; Per Year, $8.00.
By Mail, Per Month, 50c; Per Year, $5.00

Port Edward Road

WITHIN the next few months construction of the Columbia Cellulose Co. Ltd. celanese pulp mill at Port Edward will commence. The plant is scheduled to be in operation by 1950. Upwards of a thousand men will be employed on the construction work after the initiation of which eight mile distant Port Edward, with the pulp mill added to the already large payroll of Nelson Bros. Fisheries Ltd. plants, will become by far the largest concentration of employment in Prince Rupert area.

Nearly two years ago the provincial government, whose admitted co-operation had much to do with the final decision of the Celanese Corporation to select the Port Edward site for its big Canadian venture, gave its assurance that necessary straightening out, widening and hard surfacing of the highway between Prince Rupert and Port Edward would be complete in plenty of time in advance of large scale operations at Watson Island. The preliminary surveys and plans, it is understood, have been made some time since.

Certainly no real commencement has yet been made on the necessary improvements to the highway even though it will only be a matter of a few months at the most now before the big construction work is scheduled to start. There is no point at this time in expressing opinion that the work should have been commenced and well under way if not completed long ere this. The thing now is that there should be no further delay in getting started.

When thousands of people start working at Port Edward, there will be a lot of business to be done between there and Prince Rupert and the best of transit facilities between the city and the work will be required. If these are not available, as we were assured so long ago they would be, Prince Rupert people will be even more indignant with the public works situation with which they have long since been justifiably dissatisfied.

It is interesting to note that the Prince Rupert Chamber of Commerce has requested the minister of public works, when he makes a public pronouncement on British Columbia highway affairs next week, to give some reassurance to the people of this part of the province who have not been very happy since the minister made a statement a few months ago that it was the intention to concentrate on the southern end of the highway system before doing very much hereabouts. We will await intently what he has to say.

CANADIAN POLITICS

AS THE NEW YEAR opens the political topics which hold the interest of observers are more numerous and varied than, perhaps, at any other time in the history of Canada. The effectiveness of the United Nations organization, the possibilities of the Atlantic pact and the aggressive designs of Communist Russia are the high spots in the discussions on our external relations, but Canadian Affairs still dominate in most circles.

With the Parliament opening January 26, even the most hardened and cynical are looking forward to it with lively anticipation. One prominent press man claims it is because of "a belief that they are about to witness the opening tableau in a brand new political pageant."

There are a number of reasons for this feeling including the idea that it might be the last session before a general election. But the principal reason is new faces "new and dynamic personalities in new places." First interest is centred in the new Prime Minister, Rt. Hon. Louis St. Laurent. Chosen as leader of the Liberal Party at its national Convention in August after seven years as a Minister of the government, all Canada will watch his leadership with confidence in his dignity and ability.

Three other personalities on the government side will be watched as they take new and higher places. Hon. Robert Winters, in the House of Commons since 1945, takes Mr. Ilsley's place as Nova Scotia's representative in the Cabinet. Mr. Garson has already achieved standing as a national figure while serving as Premier of Manitoba. He is recognized particularly as an authority on Dominion-Provincial relations and on freight rates. Mr. Pearson comes to the House of Commons after many years as Canada's best known civil servant.

It is not only the government side that has taken on a "new look." The official opposition has in Mr. George Drew a new and dynamic leader who will stir renewed interest in the battle of the House of Commons. Like Mr. Garson he comes to the House after a successful term as a provincial premier, marred only by his personal defeat in Toronto last summer.

Certainly January 26 will see eyes all across Canada focused on Ottawa. Only the C.C.F. and Social Sredit parties go to the opening with leadership unchanged. The pattern of their "opposition" is not expected to change from that followed since the 1945 general election.

WILL PROBE TRANSPORTATION—Hon. W. F. A. Turgeon, veteran jurist-diplomat who has conducted several major inquiries for the federal government, will head the royal commission on national transportation. Mr. Turgeon is currently Canadian high commissioner to Eire. (CP Photo)

AIR PASSENGERS

From Vancouver (Friday)—H. Patterson, M. Brown, A. Norman, F. Deaves, G. Glass.

From Sandspit (Friday)— R. Wahl and Mr. and Mrs. Becak.

For Vancouver (Friday)—Mrs. C. W. Lawson, Miss J. Evans and J. W. Jackson.

For Vancouver (today)—Miss L. Franklin, B. Lee and Mr. Brown.

From Vancouver (today)—M. Postuk.

From Sandspit (today)— B. Bussey.

Canada got her first national park when, in 1885, ten square miles around Banff's hot mineral springs were set aside for public use.

Judge: "Could the motorist have missed you?"

Man: "He certainly could, your honor. He had the choice of hitting me or my wife, and he picked on me."

STARTS to work in 2 seconds
STOP A HEADACHE
ASPIRIN
LOWEST PRICES
12 tablets ... 18c
24 tablets ... 29c
100 tablets ... 79c
GENUINE ASPIRIN IS MARKED THIS WAY
BAYER

IF IT'S A SMARTLY STYLED SUIT FROM ACME IT'S RIGHT—AND—
DON'T FORGET OUR SPORTS JACKETS, TOPS IN STYLING AND SO PRACTICAL.
ACME CLOTHING

BROADWAY CAFE

Your Best Eating Place
FULL COURSE MEALS
11 a.m. to 8 p.m.
Banquet Hall for Luncheons, Dinners and Parties
Chinese Dishes
608 3rd Ave W. Phone 200

Services in the Church

DIRECTORY

Services in all churches at 11 a.m. and 7:30 p.m.; Sunday School at 12:15 except as shown.

ANGLICAN CATHEDRAL
4th Ave. W. at Dunsmuir St.
Holy Communion 8:30 a.m.
Sunday School 2:00 p.m.
Rector: Basil S. Prockter, B.A., B.D
(Blue 733)

FIRST BAPTIST
5th Ave. E. at Young St.
Minister: Rev. Fred Antrobus
(Green 812)

FIRST PRESBYTERIAN
4th Avenue East
Minister: Rev. George E. Sendall
(Green 982)

FIRST UNITED
636 6th Ave. West
Minister: R. A. Wilson, M.A.
(Green 613)

FULL GOSPEL TABERNACLE
221 6th Ave. West
Pastor: Paul A. Barber
(Green 620)

SALVATION ARMY
Fraser Street
C.O.: Major W. Yurgensen
Directory Class 2:30 p.m.
Sunday School 3:00 p.m.
(Black 269)

ST. PAUL'S LUTHERAN
5th Ave. at McBride St.
Pastor: E. Solland
(Black 610)

ST. PETER'S ANGLICAN
Seal Cove
Archdeacon E. Hodson
Sunday School 11:00 a.m.
Evening Prayer 7:30 p.m.
(Blue 827)

CFPR Radio Dial 1240 Kilocycles
(Subject to Change)

SATURDAY—P.M.
12:00—Mid-Day Melodies
12:15—Rec. Int.
12:25—Program Resume
12:30—T.B.A.
2:00—Musical Program
2:45—This Week
3:00—Piano Classics
3:15—CBC News
3:25—Rec. Int.
3:30—NBC Symphony Orch.
4:30—Here's to Romance
5:00—Singing Strings
5:30—Top Bands
5:45—Sports College
6:00—CBC NEWS
6:05—Recorded Interlude
6:15—Latin American Rhythm
6:30—Good Music by Goodman
6:45—Perry Como
7:00—Saturday Night Serenade
7:30—Organ Music
8:00—Alberta Ranch House
8:30—Dancing Time
9:00—Chamber Music
10:00—CBC NEWS
10:10—CBC News
10:15—Dinosaur, (Ott.)
10:30—Dal Richards Orch
11:00—Weather and Sign Off.

SUNDAY—A.M.
8:30—Sunday Recital
9:00—BBC News and Commentary
9:15—Memo From Lake Success
9:30—Harmony Harbour, Hlfx.
9:59—Time Signal
10:00—B.C. Gardener
10:15—Just Mary, Tor.
10:30—Way of the Spirit
11:00—CBC News
11:03—Capitol Reports—Ott.
11:30—Religious Period, Tor.
12:00—N.Y. Philharmonic Orch.
1:30—Church of the Air
2:00—Musical Program
2:30—Vancouver Symphony Orch.
3:25—CBC News
3:27—Weather Forecast
3:30—Songs & Singers
4:00—Week-End Review
4:15—John Fisher
4:30—Strings for Sunday
5:00—Record Album
5:30—Musical Program
6:00—CBC News
6:10—The Old Songs, Tor.
7:30—Familiar Music
7:00—Stage 49
8:00—Musical Program
8:30—Critically Speaking
9:00—Classics for Today
9:30—Vesper Hour
10:00—CBC News
10:15—Canadian Statues
10:30—Prelude to Midnight
11:00—Weather and Sign Off

MONDAY—A.M.
7:00—Musical Clock
7:45—Singing Sam
8:00—CBC News
8:15—Morning Song
8:30—Music for Moderns
8:45—Little Concert
9:00—BBC News & Comty.
9:15—Morning Devotions
9:30—Morning Concert
9:59—Time Signal
10:00—Ellen Harris
10:15—Morning Melodies
10:30—Roundup Time
10:45—Scandinavian Melodies
11:00—Musical Varieties
11:15—Songs of Yesterday.
11:30—Weather Forecast
11:31—Message Period
11:33—Recorded Interlude
11:45—Famous Voices

— P.M. —
12:00—Mid-day Melodies
12:15—CBC News

SATURDAY SERMON

For Better World

(By Archdeacon E. Hodson, St. Peter's Church

St. Mark I, 9: "It came to pass in those days that Jesus came from Nazareth of Galilee and were baptized of John in Jordan."

When Jesus came to be bapt[illegible] of John the Baptist in the River Jordan, a new age was dawning. There was struggling to the birth an age of greater fairness and justice between man and man and between nations, at a great and tremendous cost of ruin and suffering.

We too belong to a generation which, like that of John the Baptist, has lost its best strength in the wilderness of struggle and suffering and we are convinced that if we perish in carrying into the new age that is coming to the birth, the old ways of force, blood and tears—then we can pull down the final curtain on our present civilization.

If we of this present generation are to bring in the hope of a new day there are some tasks before us to which we must set ourselves.

First it is necessary that our generation discover some means by which the nations of the world can live together in peace.

Science has produced the means by which the nations of the whole world can be clothed, fed, and bedded comfortably and happily, if some means can be found to curtail the selfishness of nations.

We must all learn to think in terms of world needs, not simply of national ones.

But still more important is it that our generation should go out and rediscover God.

Jesus Christ has said that 'the Kinedom of God is in the midst of you." Are we, like the Jews of old, to remain blind to that fact, because we allow so many lesser things to obscure our vision?

Jesus said the kingdom for which you all are longing is already in the midst of you, listen to the goo dnews of it, open your eyes and see it, open your minds and understand it, consecrate yourselves to its service, for "I am come that ye might have life, and that ye might have it more abundantly." But the tragdy of it is that this generation as well as past generations, continues to chase a will-of-the-wisp. As Jesus says "Ye will not come to me, that ye might have life." "The future stands with outstretched hands, press on, and claim its high supremacies."

ST. ANDREW'S CATHEDRAL

SUNDAY, JANUARY 9, 1949
8:30 a.m.—Holy Communion.
11:00 a.m.—Morning Prayer and Sermon.
Special Preacher: The Rev. Canon L. A. Dixon, M.A., D.D., O.B.E., Missionary Society Executive Secretary.
2:00 p.m.—Sunday School.
7:30 p.m.—Evensong and Sermon by the Rector.

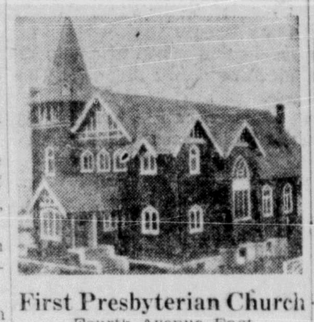

First Presbyterian Church

Fourth Avenue East
Minister: Rev. G. E. Sendall B.A., B.D.
Director of Music: Mrs. E. J. Smith

SUNDAY, JANUARY 9
11:00 a.m.—Subject: "Choose and Use."
12:15—Sunday School.
7:30 p.m.—Subject: "Requirements."
Friday, 8:00 p.m. Young Peoples.

HOTEL ARRIVALS

Prince Rupert

Mr. and Mrs. R. Peterman, Juneau; Mr. and Mrs. Brookfield and infant, Butedale.

Except for the war years the manufacture of pulp and paper (not counting operations in the woods) has been since 1921 Canada's leading industry in point of view of value of products and wages and salaries paid to workers.

REAL ESTATE INSURANCE
Income Tax Returns Prepared
R. E. MORTIMER
324 2nd Ave. (Near CFPR)

Chandler & Cowgill
Photographer
Developing, Printing Enlarging
Box 645 216 4th St.

GLIDER FAILS TO SAVE NINE ON GREENLAND ICE—Nine U.S. airmen remained isolated on an expose of Greenland ice as the third attempt to rescue them with a glider failed. A glider with five of the stranded men was snatched successfully into the air by a four-engined bomber but floated back onto the icecap when the towline snapped. Here two crewmen of the two gliders attempting rescue are shown discussing further plans. They are Lieut. James C. Buerke, Tampa, Fla., left, and Lieut. Murl Chamberlain, Quincy, Calif. The nine were later picked up safely.

REGULAR BAPTIST CHURCH

(Fundamental)
329 6th E., Near High School
Phone 365

SUNDAY, JAN. 9, 1949
12:15 p.m.—Sunday School.
(Classes for All—Come!)
7:30 p.m.—Gospel Service.
Speaker: **G. R. S. Blackaby**
Subject:
"THE BOLT IS ON THE INSIDE."
Wednesday
8:00 p.m. Prayer Meeting.
WE BELIEVE AND PREACH THE FULL GOSPEL

At the 1941 census the number of blind persons in Canada totalled 9,962 and deaf-mutes numbered 7,194.

MORE DANES COMING OVER

COPENHAGEN—More D[illegible] are planning to leave De[illegible] and settle in other co[illegible] Generally speaking, No[illegible]erica is preferred. In 19[illegible] left Denmark, 770 locating United States. Later, the grants settled in Britis[illegible]nions. When the Dane[illegible] their own country they [illegible] allowed to take more th[illegible] The chief reason for th[illegible]creasing migration seem[illegible] the fear of a future E[illegible] war, as well as the feeli[illegible] larger states offer a bet[illegible] peca[illegible]

Advertise in the Daily

SPECIAL SERVIC[illegible]
— at —
Full Gospel Tabernac[illegible]
SPEAKER—REV. G. W. A[illegible]
Sunday, 11 a.m.—"PENTECO[illegible]
12:15—SUNDAY SC[illegible]
7:30— "THE INES[illegible]ABLE CHR[illegible]
WEEK NITE SERVICES — [illegible]
THRU FRIDAY AT 8 P.M.
● COME AND SEE

It pays to buy at BULGERS
Because Bulger's name stands in back of every purchase you make.
Bulger's handle all the well known good makes.
Bulger's sell at standard Canadian advertised prices after paying transportation to Canada's farthest city
Bulger's carry the newest and best styles.
Bulgers

● BUSINESS AND PROFESSIONA[illegible]

BYTOWN MACHINE WORKS
Agents for
SIMPLEX GAS and CUMMINS DIESEL ENGINES
Sales, Service and Parts

MATTSON'S
UPHOLSTERING AND FURNITURE REPAIRS
Custom-built Chesterfield Suites and Occasional Chairs
Spring-filled Mattresses Repaired
Drapes — Curtains
Phone Blue 818 P.O. Box 526
330 Second Avenue
Prince Rupert, B.C.

GEORGE L. RORIE
Public Accountant, Auditor, etc.
Income Tax Returns Compiled
Besner Block — Phone 387

PAPER HANGING AND WOOD FINISHING
Latest Shades, Styles and Colors
J. P. MOLLER
Phone BLUE 155

DR. P. J. CHENEY
DENTIST
SUITE 5, SMITH BLOCK
Phone 765 P.O. Box 1401

PIANO TECHNICIAN
Tuning, Voicing and Repairs
MIKE COLUSSI
Phone BLACK 756
972 10th East

Wells Cartage Ltd.
Complete Moving Service
Crating — Packing — Cartage
BLUE 780 BLUE 980

PRINCE RUP[illegible]
BOTTLE COLL[illegible]
AND MESSEN[illegible]
Beer, Soda, Perfe[illegible]
Ginger Ale Bot[illegible]
PHONE RED [illegible]

MARGARET M[illegible]
OPTOMETRIS[illegible]
ROOM 10, STONE B[illegible]
PHONE
BLUE 59[illegible]
P.O. Box 118[illegible]

HELEN'S
BEAUTY SH[illegible]
Permanent Wav[illegible]
Beauty Culture
all its branche[illegible]
204 4th Street

HANDYMA[illegible]
HOME SERV[illegible]
GENERAL CONTRA[illegible]
Building and repairs o[illegible]
Roofs, Chimneys — O[illegible]
PHONES
Black 687 Red 89[illegible]
P.O. Box 167[illegible]

FOR YOU[illegible]
ROCK and CON[illegible]
WORK
CALL BLUE [illegible]
M. J. SAUND[illegible]
New, Modern Equ[illegible]
All Work Guara[illegible]

● QUALITY REP[illegible]
For Downtrodden [illegible]
and Worn So[illegible]
MAC SHOE HO[illegible]
Box 774 Se[illegible]

For . . . BEAUTY
. . . UTILITY
. . . ECONOMY

BUILD WITH
SYLVAPLY WEATHERBOARD
All thicknesses of the Douglas Fir Plywo odin stock
Lengths from 12 to 40 feet available for early delivery

ALBERT & McCAFFERY LTD.
COAL — LUMBER — BUILDING SUPPLIES
PHONE 116

CARD OF THANKS

Olsen and son, Paul, de- to express sincere thanks all their friends in Prince pert, various parts of Can-, England, United States, mark, and elsewhere for my kindnesses extended ing the Christmas and New r season. That untold hap- ss for them all in the New Year is their sincere wish. Among those who sent gifts and greetings were B.C. Furniture, Mr. and Mrs. Fovel and children, Sing, George and staff of Grand Cafe, Mr. and Mrs. Norman Arsenault and children (Terrace), Mr. and Mrs. Wilkins and son, Mrs. Parker and staff, Mr. and Mrs. Beaton and children, Mr. and Mrs. Lund and Elsie, Mr. and Mrs. Tage Halse and children, Copenhagen; A. Hanson, Mr. and Mrs. C. Hanson and son, Mr. and Mrs. G. R. S. Blackaby and family, Staff of the Bank of Montreal, Mr. and Mrs. Frank Skinner, Mr. and Mrs. Young and son, Mrs. Pullen, Ross Bros., Mr. and Mrs. N. L. Jones and son, Mr. and Mrs. P. Gamula and family, Mr. and Mrs. A. Evans and children, Mr. and Mrs. Halvorson and children, Mr. and Mrs. Kinak (Vancouver), Rev. and Mrs. Ward (Vancouver), Mr. and Mrs. Thain, Mr. and Mrs. Strachan, Mr. and Mrs. Jones and children, Mr. and Mrs. Timms and children, Mr. and Mrs. Dudoward and children, Ling the Tailor and Staff, Rev. and Mrs. Roy Durnford and children (England), Cambrai Chapter I.O.D.E., Ladies' Co-ordinating Council, Mr. and Mrs. Pavay (Vancouver Island), Mr. and Mrs. G. McWhinney, Mr. and Mrs. Morris and children, Mr. and Mrs. Boulter and family, Mr. and Mrs. N. Mussallem (Kelowna), Mr. and Mrs. Traxler and children (Terrace), Mr. and Mrs. Eber, Mr and Mrs. Anonymous, W. J. Lineham, Miss E. Wainwright (Vancouver), Miss Hazel, Mr. and Mrs. Ted Thomas, Van Meer Studio, Mr. and Mrs. Forbes, W. J. Raymond, Mr. and Mrs. Martin and children, Mr. and Mrs. George Verna and children, Mrs. Stella, M. Renderis, Mrs. Parsons, Mr. and Mrs. Mah Gee and children, Mr. and Mrs. E. Pettenuzzo, Mr. and Mrs. Blake, Salvation Army, V. L. Smiley, Miss Myrtle Miller, Mr. and Mrs. DeLennell (Winnipeg), Mr. and Mrs. Ernest Carlson and family, May Boyd, Wayne Dennis, Mr. and Mrs. Nielson and family, Mr. and Mrs. Jackson and family, Mr. and Mrs. J. Hoskins and Rev. and Mrs. Ward (Vancouver).

You Will Be Proud of Its Beauty and Quality

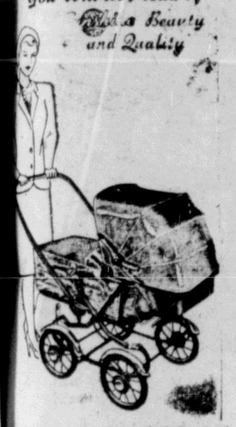

Special DeLuxe $39.95

DUST-TO-COMFORT HANDLE
Fully Upholstered
Leather-Touch Springs
Roller Bearing Wheels
Hand and Foot Brake
Chrome Fenders and Fittings
Convertible to Go-Cart
"The Carriage that Grows with Your Baby"

Gordon's HARDWARE
Yonge Street PHONE 311

ALSO RANS IN PRINCE CHARLES STORK DERBY—A good many new Britons came into this vale of tears on the day that Princess Elizabeth gave birth to Prince Charles Philip Arthur George, which gives them a modicum of fame early in life. At top is Mrs. Maud Philp and her baby, Elizabeth, who was born just a few minutes before Prince Charles. Bottom: Mr. and Mrs. T. Scott with their baby daughter, whose name precedes that of Prince Charles in the official registry of births at London's Caxton Hall.

Local News Items . . .

● Lutheran Church business meeting Tuesday, Jan. 11 at 7:30 p.m. (8)

W. H. Brett M.L.A., is sailing tomorrow night on the Coquitlam for a business trip to Vancouver and Victoria.

● Cash for Old Gold, Diamonds etc. at Manson's Jewellers.

Mrs. Myra Gilchrist returned on the Coquitlam Friday afternoon from Vancouver where she spent the Christmas and New Year holidays.

● SALE—Dean's Quality Cleaners offer 20% discount on all dry cleaning orders of $2.50 and over. Time Jan. 10 to Jan. 22. Don't miss this chance to get $2.50 value for $2.00. Call 283 and our driver will call and deliver daily.

Miss Helen Balagno, daughter of Mr. and Mrs. C. P. Balagno, will sail tomorrow night on the Coquitlam for Seattle where she will take up studies in interior decoratting at the Cornish School of Art.

● **ANNETTE MANSELL'S January Clearance of Dresses.** 75 Dresses to clear at 2 for the price of 1. You buy one and get one free. This season's dresses, newest styles and fabrics. Call early for a better selection at 525 3rd Ave. West. (tf)

Smithers Junior Chamber of Commerce has sent to the Prince Rupert Chamber of Commerce a letter acknowledging greetings which the local chamber conveyed to the Jaycees at the interior on the occasion of their recent inauguration.

Miss Florence M. Erickson R. N. for many years with the provincial Department of Health chest clinic and now assistant superintendent of Red Cross outpost hospitals in British Columbia, left on yesterday's plane on her return to Vancouver after an official visit to the Red Cross hospital at Terrace.

Rev. G. W. Allen of the Full Gospel Tabernacle, Vancouver, arrived in the city Friday afternoon on the Coquitlam from the south on an evangelical tour of the central part of the province. He will conduct special meetings at the Full Gospel Tabernacle here for the next two weeks before proceeding to the interior.

● Cash for old gold. Bulger's.

Miss Lillian Franklin, after a visit here over the holiday season with her parents, Mr. and Mrs. Lester Franklin, left by this afternoon's plane on her return to Calgary.

Joseph Chell, inspector of schools, is sailing tomorrow night on the Coquitlam for a trip to Victoria on official business.

JANUARY CLEARANCE SALE Suits, Overcoats, Shoes,, miscellaneous items. All sale goods at cost. Sale commences Monday, January 10. Prince Rupert Fishermen's Co-op. (11)

Harry Calderwood is sailing by the Coquitlam tomorrow night on his return to Vancouver after a visit here with his parents, Capt. and Mrs. Harry Calderwood.

Executive Meeting 8 p.m. Mon.

Executive Meeting, 8 p.m. Mon. Jan. 10. Regular Monthly Meeting (with initiation of new members) Canadian Legion Hall, 8 p.m., Wed. Jan 12. (7)

● Moose whist drive and dance every Saturday night 8:30. (6)

● CANADIAN CLUB Meeting, Tuesday Jan. 11, 8 p.m. in the Presbyterian Church for members and guests. Speaker: Rev. Sendall; subject: "Reminiscences of a Prisoner of War." (Silver collection). (7)

Before Newfoundland entered Confederation, Canada's youngest provncies were Alberta and Saskatchewan, which were admitted to Confederation in 1905.

TRY A CLASSIFIED AD!

Announcements

All advertisements in this column will be charged for a full month at 25 cents a word

Queen Mary Chapter I.O.D.E. Bridge and Cribbage, Civic Centre, January 10.

Cribbage, Whist, Bridge at Catholic School Hall, Jan. 13, 8 p.m.

Burns Banquet, Presbyterian Church Hall, Thurs. Jan. 27.

The Shrine Club Band will play at the Civic Centre January 31.

Reminiscences and Reflections
By W.J.

The cost of a meal in Vancouver and in Prince Rupert is sometimes the subject of argument. "There might be a difference of five or ten cents," said a local old timer, back from a visit south, this week. "But I'm ahead by eating my dinner here. There is so much more of it."

President Truman ,even before inauguration, is said to be having a tidy little fight with those who expect to become members of his official family. Cabinet members resent his attitue toward Uncle Stalin. Not hard-boiled enough! It may not be long ere Mr. Dewey will come around to the notion that there are worse things than in being unexpectedly licked.

Prince Rupert has been wrestling with the load line requirement, essential before there can be deep sea shipping, for more than 20 years. Now comes word that international dignatories have not as yet condescended to take official notice of the situation. And this, the new short way across the Pacific, as played up in the Grand Trunk travel talks.

The average person in Canada does not read more than five public library books in a year, says a woman who has given the matter some attention. Perhaps the libraries do not keep the novel in stock but should it be available there, it is not improbable "Forever Amber" is one of the five. Somehow, in this day and age vice, rather than virtue, is preferred as flavoring for reading matter.

Canada did not become park conscious until the middle of the eighties when 10 miles were cautiously set aside for future public use at Banff. But since then! Oh Boy! Banff started something. Few Canadians will ever see all of the parks established from Ocean to Ocean and ranging from the grandeur of Jasper to modest, decorous little playgrounds away down east. Yes, we've parks to burn and perhaps in dry weather, a few do. The next time like enough, will be in Newfoundland. And how about one around Prince Rupert?

BREATHEASY FOR ASTHMA AND HAY FEVER
BREATHEASY OF CANADA Ltd. Vancouver, BC.

Nourishing OVALTINE FOR Growing Children

. . . THEY LOVE IT!

WORK CLOTHING

Waist Overalls and Jeans
Western Glove, Caribou, G.W.G. and Headlight. PAIR
$3.25 to $3.95

Bib Overalls
Western Glove, Headlight and G.W.G. PAIR
$4.25, $4.35 and $4.50

Carpenters' Overalls
Western Glove and Headlight. PAIR
$4.75 and $5.15

Coveralls
Western Glove, Hickory Stripe $6.50 Suit
Caribou $5.00 Suit
Blue Denim, Headlight, Blue Drill $7.25 Suit

Painters' Overalls and Smocks
Western Glove Make $2.75 Garment

Work Shirts
Priced from
$1.75 to $3.95

WATTS & NICKERSON The Men's Shop

FOR YOUR
'CHICKEN IN THE ROUGH'
CALL RED 705
CIVIC CENTRE DINING ROOM

CITY OF PRINCE RUPERT

NOTICE: Re-Snow Removal

Section 45 of By-law No. 968 reads as follows:

It shall be unlawful for any person to permit any accumulation of snow or ice to remain upon any planked or paved sidewalk in front of or abutting any premises owned or occupied by him after ten o'clock of any day except Sunday in the district described as Fire Limits No. 1 as described by by-law from time to time in that behalf passed by the Council of the City of Prince Rupert, or for a longer period than twenty-four hours in any other part of the city.

The Police Department has been asked to enroce this by-law.

H. D. THAIN
City Clerk.

A New Leaf For a NEW YEAR

Be ready fro the New Year at home and in the office with CALANDER PADS that will help you keep your appointments. We also have assistant Daily Journals and Pocket Diaries.

McRae Bros. Ltd

Rexall DRUGS Ormes Drugs
PRESCRIPTION CHEMISTS
STORE HOURS—WEEK-DAYS, 9 A.M. TO 9 P.M.
SUNDAYS AND HOLIDAYS—12 NOON TO 2 P.M., 7 P.M. TO 9 P.M.

Daily car delivery service from 9 a.m. till 6 p.m.
Emergency bicycle delivery from 7 p.m. till 9 p.m. and Sunday

• PHONE 81 •

FACED WITH THE PROBLEM OF A BABY SITTER?—Every mother needs some time out of the home for recreation, but if there is a child that needs to be looked after she is faced with the problem of getting a baby sitter. Considerate husbands occasionally look after the baby while mother goes out to do a bit of shopping or attend some meeting. One thing to remember when you begin with a baby-sitter is to have her arrive early enough to become acquainted with your child before you leace. If the child at left awakened to find herself in the arms of a stranger, she would become alarmed and upset. Explain to your child that the baby-sitter has sole authority in your absence. If your youngster is as young as the one at right, write down for the baby-sitter the doctor's telephone number and the number where she can reach you in case of an emergency. Above all, remember to hire someone whom you know personally or has been recommended to you to ensure dependability. If these simple rules are followed, the mother will be able to get some recreation and be a better companion to her child.

PAUSE and REFLECT

This coat is one of the many amazing values Sweet Sixteen is offering during the

January Clearance Sale

of comfortable, satin interlined, wool gabardine. It is a coat you'll wear through Spring, Summer and Fall.

If you are interested in saving come in and look at the sale values we are offering on—

FUR COATS, FUR-TRIMMED COATS
EVENING DRESSES and SKIRTS
HOLIDAY DRESSES
BLACK CREPE AFTERNOON SKIRTS
BLOUSES BLAZERS

Take advantage of these bargains. Buy on Sweet Sixteen's Personalized BUDGET PLAN
No Interest — No Carrying Charges

Sweet Sixteen LIMITED

if winter's here...

It is time to think about SPRING REPAIRS

If your house gutters need attention, if your boat needs new tanks, see us; we have the equipmnet and experience to do anything in the Sheet Metal line.

THOM SHEET METAL LTD.
253 East First Ave.
Phone BLACK 884

Carving Sets Pocket Knives
PYREX DOUBLE BOILERS
Casseroles Table Cutlery
THOMPSON HARDWARE CO. LTD.

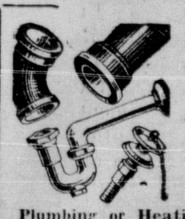

IF IT IS
Plumbing or Heating—Call
SMITH & ELKINS
Phone 171 Box 274

HOLLYWOOD CAFE
Most Up-to-Date Cafe in the City
Open from 8 p.m. to 4 a.m.
We Specialize in Chinese Dishes
CHOP SUEY — CHOW MEIN
FOR OUTSIDE ORDERS PHONE 133

Commodore Cafe

COMPLETELY RENOVATED
"Better Than Ever"
Best Food and Service in City
Phone 17 for Send-out Orders
Third Ave. David Chow, Mgr.

Classified Ads Bring Results!

Waterfront Whiffs

Halibut Fishery Up For Annual Review—Government Wharf May Get Elevator—C.P.R. Augmenting Alaska Run

At Seattle next Wednesday, the International Fisheries Commission and representatives of the Canadian and American fishing industries will meet in annual conference to discuss methods of increasing the efficiency of the industry and, at the same time, protecting and advancing the conservation measures that are already in force.

It is a complicated matter, in which business and diplomatic interests are involved, as veteran delegates to the annual meetings can attest. It is a well known verity to them that, while things move slowly enough when only one government is involved, when two are concerned progress is practically non-existent.

They cite the apparent disappearance of the new International Fisheries treaty which was drawn up two years ago, apparently to the satisfaction of both the American and Canadian governments. Despite the clamorings of fishermen and other members of the industry, the treaty has been shelved without explanation.

Prior to the conference, delegates will meet in Vancouver and Seattle to co-ordinate their briefs to the Commission—a wise move, because it permits them to present a solid front to officialdom rather than sectional clamorings that are often confusing because they conflict in petty ways.

At Prince Rupert, the co-ordinating process began before the delegates went south. At a recent meeting, the unionized fishermen and members of the Halibut Boat Owners' Association drew up a brief which their two delegates—George Anderson for the Deep Sea Fishermen and Emil Petersen for boat owners—can present as endorsed by their two groups.

Contents of the brief are not new ,nor are they particularly original. But they have the greater virtues of being tested by the experience of both groups and, therefore, have become perennial demands on their part.

Most important of these is a suggestion that the authority of the International Fisheries Commission be expanded beyond its present control over halibut alone. The fishermen, and many representatives of the shore side of the industry, believe that there is a definite relationship between one type of fishery and another and to make conservation work, the powers of the Commission must be expanded.

Their particular interest is in seeing that the otter trawl fishery is drawn under the authority of the commission. Most halibut men vow that dragging in halibut nurseries kills large numbers of young fish and they want trawling controlled, even as they themselves are controlled.

Another request in their brief is that curtailment be controlled by the Commission. Voluntary curtailment programs tried in the pre-war years failed because they were voluntary. Agreements would be made for prescribed lay-over periods between trips during the season but, always, there were a few boats that failed to abide by the pact. Thus, a scramble began and the well-intentioned principle was defeated.

There is another factor involved in the cry for compulsory curtailment. It is the fact that, since the war, literally hundreds of new boats, both Canadian and American, are in the annual race for the halibut quota, some of them only part time halibut boats. This is causing the season to shrink to such an extent that the Area Two quota was caught in a month last year.

A necessary step to a curtailment program, they argue, would be the licensing of all boats, not only those, as at present, which are over five tons register. A large part of the annual halibut catch is taken by small vessels—trollers and gillnetters—which deliver to camps and over which the Commission has little direct control.

While there is no unanimity among fishermen in the various American and Canadian ports on the opening date for the season, Prince Rupert fishermen have long favored a later date than th present May 1 opening. June 1, local fishermen and boat owners believe, would be better for several reasons. Some other ports favor June 1, too, but others favor May 1 or even earlier.

A later date would see less part-time halibut boats on the grounds because these would be at their regular type of fishery. The May 1 opening date finds them unoccupied so they fish halibut until the salmon are ready.

However, there is another reason. Old time fishermen declared that bigger fish are caught in mid-summer than in the spring. They don't attempt to explain why, but they say that their experience in the old days of year-round fishing proved that the big fish did not approach the banks until July and August, whereas, earlier, chicken and medium sizes predominated. They point out that since chicken halibut has lost favor on the market, it would be wise to fish when larger sizes are on the banks.

Another conservation measure is their request that uniform sizes of hooks and dimensions of gear be enforced in halibut fishing. Small fish, they say, will not take large hooks but they will take small ones. If a set size of hook were used on all gear, fish under a certain size would not be caught. Since a halibut is a slow-growing fish destruction of the small ones now is robbing the banks of big ones for years to come.

Provincial Department of Public Works, according to correspondence received by the Prince Rupert Chamber of Commerce, is now considering installing more adeuate equipment at the government wharf here for the loading and unloading of cars, particularly in view of the fact that the big C.P.R. coastal liner Princess Kathleen is to be added to the Alaska service this season. The Kathleen is a side-loader and, in order that she could conveniently handle automobiles, it would be necessary that an elevator be installed. No such elevator now exists at the government wharf which is leased to the C.P.R. as its mooring

(Continued on Page Six)

ETHIOPIA BOUND—No more winter blizzards for the Steinmans of Winnipeg. Stanley A. Steinman, shown here with his wife and two children, has been appointed supervisor of teacher training for the Ethiopian Ministry of Education. A veteran of the R.C.A.F., Mr. Steinman and his family plan to fly to Addis Ababa, Ethiopian capital, early in January. (CP Photo)

Steamship Movements

For Vancouver
Sunday—ss. Coquitlam, 11 p.m
Tuesday—ss. Camosun, 1:30 p.m.
Thursday—ss. Prince Rupert, 11:15 p.m.
Feb. 5 and 20—ss. Princess Norah, a.m.

From Vancouver
Sunday—ss. Camosun, 11 p.m
Wednesday—ss Prince George 10 a.m.
Friday—ss. Coquitlam, 1 p.m
January 15 and 29—ss. Princess Norah, a.m.

For Alice Arm and Stewart
Sunday—ss. Cardena, 11 p.m

From Alice Arm and Stewart
Tuesday—ss. Camosun, a.m.

From Ocean Falls
Wednesday—ss. Prince Rupert 10 a.m.
Wednesday—ss. Prince Rupert January 15 and 29—ss. Princess Norah, a.m.

For Ocean Falls
Thursday—ss. Prince Rupert, 11:15 p.m.
January 5 and 20—ss. Princess Norah, p.m.

For Alaska
Wednesday—ss. Prince Rupert midnight.
January 15 and 29—ss. Princess Norah, a.m.

From Alaska
Thursday—ss. Prince Rupert, p.m.

Their cars having collided, Jock and Pat were surveying the situation. Jock offered Pat a drink from his bottle. Pat drank and Jock returned the bottle to his pocket

"Thank ye," said Pat, "but aren't ye going to have a bit of a nip yourself?"

'Aye," replied Jock, "but not until the police have been here."

To the Royal Prince

(On the occasion of the birth of Prince Charles to Princess Elizabeth and Prince Philip, bright 12-year old Shirley Pierce, daughter of Mr. and Mrs. Webster Pierce of Prince Rupert, wrote a little poem of best wishes and congratulations which she submitted to Buckingham Palace. Now an acknowledgement has been received from the lady-in-waiting of Princess Elizabeth in which appreciation is expressed. Naturally the missive is much prized by the local girl).

The poem was as follows:

Oh welcome, welcome royal Prince,
Oh welcome to this world!
Oh welcome to this heavenly place!
For you the flag unfurled.

Oh welcome to this world, oh Prince,
And someday you'll be king,
And the day that you are crowned,
The world's bright bells will ring.

Smiles and Chuckles

Lady: 'Why, you naughty boy. I haven't heard such language since the day I was born."

Small boy: "Yes, I guess there was a good bit of cussin' the day you were born."

* * *

There never had been any argument about it: Julius was the wisest and shrewdest man in town. One day a youth of the community questioned him on the subject.

"Julius," he said, "to what would you attribute the fact that you know so much?"

"Good judgment," replied Julius readily. "I'd say it was my good judgment."

"And where did you get your good judgment?"

"That I got from experience."

"And where did you get your experience?"

"From my bad judgment."

* * *

"I paid a hundred dollars for that dog—part Collie and part bull."

"Which part is bull?"

"The part about the hundred dollars."

* * *

Harry: "I always drink milk because my doctor says milk is a great bone builder."

Carrie: "I'm afraid your drinks are going to your head."

BLONDIE —But Cupid Had Wings! By CHICK YOUNG

—Trojan Horseplay!

—Interested In His Work.

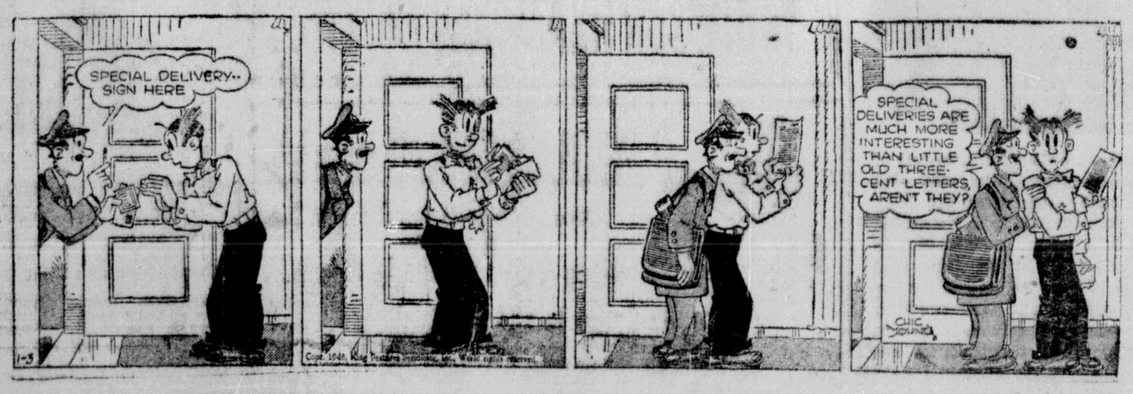

A. MacKENZIE FURNITURE LTD.
"A Good Place to Buy"
January Bedding Special
consisting of
2" Steel Tubing Bedstead
Steel - Ribbon Slat Spring
Spring - Filled Mattress
in 3'3", 4', 4'6"
ALL FOR $59.25
ALSO SPRING-FILLED MATTRESS SPECIALS
Royal York, panelled $31.50
Royal York, plain $29.50
Sani-Filled $27.50
All above have high-tempered coil springs.
ALL "SPECIALS" CASH
FREE DELIVERY
Phone 775 327 3rd Ave.

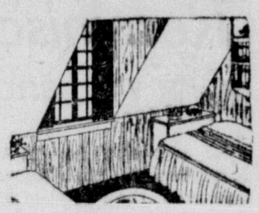

An Extra Room
or two where the attic used to be — added accommodations will greatly increase the value of your house.
MITCHELL & CURRIE LIMITED
Builders and Contractors
PHONE 363

Prince Rupert Florists
300 3rd Ave. Box 516 Tel. 777
Flowers for All Occasions

JOHN H. BULGER
OPTOMETRIST
★
John Bulger Ltd.
Third Avenue

T.S.S.
PRINCE RUPERT
SAILS FOR
VANCOUVER
AND INTERMEDIATE PORTS
EACH THURSDAY
at 11:15 p.m.
For KETCHIKAN
WEDNESDAY MIDNIGHT
For Reservations Write or Call
CITY OR DEPOT OFFICE
PRINCE RUPERT, B.C.
Canadian National

PRINCE RUPERT DRY DOCK AND SHIPYARD
SHIPBUILDERS AND ENGINEERS
Iron and Brass Castings
Electric and Acetylene Welding
SPECIALISTS ON SAWMILL and MINING MACHINERY

RUPERT MARINE REALTY
(J. CLAUSEN & SON)
We Take Listings of
BOATS FOR SALE OR CHARTER
BROKERS IN BOATS, MARINE AND FISHING EQUIPMENT
—TRY—
RUPERT MARINE REALTY
FOR QUICK SALES OR CHARTERS
(Just East of Lipsett's, Waterfront)
Box 548 Phone Green 975

AMAZING NEW KIND OF SOLE... CUT Repair BILLS FAMILY SHOE
NEOLITE SOLES
far outwear the toughest leathe
EXTRA ADVANTAGE
Need no breaking in.
Light in weight.
Do not mark floors.
Completely waterpro
Insulate against h cold.
NEOLITE T.M.—The Goodyear Tire & Rubber Co.
MARK THIS MARK! Only genuine NEOLITE Soles bear the name "N

Ladies who Knit--
WILL BE PLEASED BY THE LARGE SELECTION OF FINE WOOLS NOW AVAILABLE AT VARIETY
MISS CANADA — BEEHIVE
BOUQUET—NEWLAND'S CROY
• COSY AND WHITE LILAC FROM ENGLAND
THE VARIETY STOR
Where Your Dimes are Little Dolla
518 3rd Ave. W. Phone Re

• KODAKS •
CAMERAS TO SUIT EVERY NE
Baby Brownie Special
Brownie Target Six-20
Brownie Target Six-16
Kodak Duaflex Camera
Flash Attachment for Kodak Duaflex
Kodak Vigilant Junior Six-20
Kodak Vigilant Six-20, f8.8 Lens
Kodak Vigilant Six-20, f6.3 Lens
Kodak Vigilant Six-20, f4.5 Lens
Kodak 35 f3.5 Lens with Range Finder
Flash Attachment for Above Four Cameras
Argus 35 f3.5 Lens with Case and Flashgun
Wrathall's Photo Finishing

FOR ALL TYPES OF PRINTING
• OFFICE SUPPLIES • GREETING CARDS
• HOME STATIONERY • PENS AND PENCI
— SEE —
Dibb Printing Co
Besner Block Phone

TENDERS
Sealed tenders marked "Tenders for Purchase" and tioning Proposal Number will be received by the un signed up to noon THURSDAY, JANUARY 13TH for the lowing:—
PROPOSAL NO. 1
Purchase of Clinton Rooms, Fraser Street, for demoli Purchase to cover large front building only.
PROPOSAL NO. 2
Purchase of Lot 26, Block 31, Section 1 and all build thereon, consisting of Clinton Rooms and cottage at The Clinton Rooms cannot be repaired under exis City regulations, but must be torn down and rebuilt.
H. G. HELGERSON LTD.
Box 593, Ci
(5)

Philpott, Evitt and Co. Ltd.

Can Supply You With

LUMBER—Including Fir, Cedar, etc.
FLOORING—In Fir or Hemlock
SIDING—All Types
SASH and DOOR

— and —

The Famous FOOTHILLS ALBERTA COAL in all sizes

• PHONE 651 •

CLASSIFIED

Classifieds: 2c per word per insertion, minimum charge, 50c. Birth Notices: 50c: Cards of Thanks, Death Notices, Funeral Notices, Marriage and Engagement Announcements: $2
SPECIAL DISPLAY, DOUBLE PRICE
Classified Advertising is payable in advance. Please refrain from telephoning.

BIRTH NOTICE

RK—Born to Mr. and Mrs. Scherk, in the Prince ert General Hospital, Sun- January 2, 1949, a daugh- Janet Gwen.

NGAGEMENT NOTICE

d Mrs. F. W. Grimble an- ce the engagement of daughter, Audrey Mar- , to Mr. John A. Luke, ger son of Mr. and Mrs. A. Lake of Victoria, B.C. The marriage will take place Feb- ruary 1 at St. Andrew's Cath- edral, Canon B. Prockter. (6)

IN MEMORIAM

loving memory of a dear hus- band and father, Joseph Ed- ard Jack, who passed away January 9, 1948.

"He had a nature you could not help loving
a heart that was purer than gold;
to those who knew him and loved him,
memory will never grow cold."

ever remembered by his ving wife and family

LTON—In loving memory of dear mother, Mrs. Fanny lton, who passed away one ar ago today, January 8, 8.

loving mother, so gentle and kind,
What a wonderful memory she left behind;
ng days, long nights she bore her pain,
To wait for cure, but all in vain;
till God himself knew what was best,
took her home and gave her rest.

ver to be remembered by loving sons, George H. ton and family, William D. ton, Skeena Crossing, B.C.

FOR SALE

OR SALE—3 cylinder 52 H.P. man Marine Diesel in excel- t condition, and complete shaft, propellor and aux- ry engine, and priced very asonable for cash. Bytown achine Works. (17)

OR SALE—New and Used Fur- ure. New British India gs. New Cups and Saucers ecial 4 for $1.75; New House sks, New Bookcases, New chen Ranges, New Hard- re, Slightly Used Radios, amophones, 3 piece Ches- rfield, Oil Burner Ranges, aters, all kinds of other use- l articles at low prices. B.C. RNITURE CO., Black 324. (tf)

OR SALE—1946 Pontiac. Phone 55 (6)

OR SALE — Waterfront lot, kelse Lake, with three omed building, 16x28, and reened verandah. $1500.00 ash. E. T. Kenney, Lim- ted, Terrace, B.C. (6)

OR SALE—Small four wartime house, furnished or unfur- nished, 1341 Overlook. Phone Red 852. (9)

OR SALE—1941 Dodge steel- bodied Station Wagon. Apply 215 4th Avenue East, phone Green 489. (7)

OR SALE—Chenille Bedspreads $4.99 ea. At wholesale price, first quality beautiful Chen- lles, well tufted, in all colors, r double or single beds $4.99 ch. Full 90x100 spreads with sket of flowers design, com- etely covered with Chenille r $8.98. Also Habitant hand- hooked rugs 18"x36," well ade, 3 for $4.00. These ar- cles retail at double the ice. Sent C.O.D. plus postage. oney immediately refunded not satisfied. Handicraft Distributors, 254 Sherbrooke St. West, Montreal, Que. (S)

MACHINERY FOR SALE

O SAW better lumber more conomically use the modern nd up-to-date type National ortable Sawmills manufac- ured by National Machinery ompany Limited, Vancouver, .C. (tf)

Advertise in the Daily News!

FOR RENT

FOR RENT—Semi-furnished 2-room Suite. 1235 Park Avenue. (7)

FOR RENT—Two, three room apartments furnished. Washington Block, Phone Black 490.

FOR RENT—2 room apartment, 221 5th East. Phone Red 807. (10)

WANTED

WANTED—Piano pupils. Phone Green 153. (7)

WANTED— Car batteries, car radiators, brass and copper; paying good prices. See B.C. FURNITURE CO., Black 324.

WANTED—Junk scrap iron and scrap steel. Phone 543. (tf)

WANTED TO RENT — 5 room House. Phone 664 between 9 a.m. and 5 p.m. (7)

WORK WANTED

WORK WANTED— Competent stenographer requires work. Please write Box 424, Daily News. (8)

WORK WANTED— Experienced waitress desires position in city. Box 1743, Prince Rupert. (8)

BUSINESS OPPORTUNITIES

WAR SURPLUS GOODS—Corner 2nd Ave. and 4th St. Good opportunity for someone to start Second Hand store. Goods consist of pots, pans, pipe fittings, shovels, bedsprings, bolts, nuts, stationery, office supplies, and other items too numerous to mention. Open for inspection Jan. 8 and 10. Come and make your offer for everything. Clarence Dixon, Arrow Bus Line. (6)

SITUATIONS VACANT

A rubber manufacturer manufacturing a full range of mechanical goods, tires and tubes and accessories and rubber footwear requires the services of a salesman to handle the territory from Prince Rupert to Vanderhoof, preferably as a side line to one calling on all mills, mines, general stores and garages. Commission basis. Address all replies with full detail to Gutta Percha & Rubber Ltd., 526 Beatty St., Vancouver, B.C.

SCHOOLS AND COLLEGES

CIVIL SERVICE EXAMINATIONS
PREPARE NOW for Winter and Spring Examinations. Write M.C.C. School, 301 Enderton Bldg., Winnipeg, Man.

PERSONAL

PERSONAL — Dressmaking and Alterations. Call 213—A—4th Ave. East. (6)

METAL WORK

PLUMBING — Installations and Repairs. SHEET METAL WORK. Tar and Gravel Roofing. Letourneau & Sons, 629 Sixth West. Phone 543. (tf)

LOST AND FOUND

LOST—Bunch of keys between Post Office and Bus Terminal. Finder return to Daily News. (1)

FOUND—At Post Office, Gold Wedding Ring with three stones. Owner may have same by calling at the Daily News office and paying for this ad. (tf)

FOUND—Lady who left scarf at Aero Club can obtain same by 'phoning Black 825 and paying for this ad. (1t) (6)

FOUND—Neck bracelet. Owner may have the same by calling at the Daily News and paying for this ad. (tf)

Classified advertising always brings results.

SAVOY HOTEL
Carl Zarelli, Prop.
PHONE 37 P.O. Box 544
FRASER STREET
PRINCE RUPERT

THOROUGHBRED OFF FOR A FLORIDA REST—Blanketed against a slight dew. Citation, one of the top thoroughbreds of racing history, is seen leaving for a Florida vacation. The Calumet comet injured one of his forelegs during the running of the $50,000 Tanforan Handicap in Califrnia, and will need a rest of several months before resuming his racing.

OUTSTANDING ATHLETE—Buddy O'Connor, Montreal-born member of the New York Rangers, who has been voted the outstanding Canadian male athlete in 1948 by Canadian sports writers. O'Connor won the Byng and Hart trophies last spring, the only player ever to win both cups in the same year.

Advertise in the Daily News!

BASKETBALL TIME-TABLE

January 11—High School and Kinsmen, Doms and High School, Fashion and Morgans, Bo-Me-Hi and Savoy.

January 15—Rupert Hotel and North Star, Stones and High School, Brownwoods and Co-op, Miller Bay and Peoples.

January 18—North Star and Kinsmen, Peoples and High School, Morgans and Merchants, Co-op and Savoy.

January 22—High School and Rupert Hotel, Doms and Miller Bay, Bo-Me-Hi and Brownwoods,, High School and Fashion.

January 24—Stones and Morgans, Globetrotter series.

January 25—Merchants and Fashion, Globetrotters series.

January 29 — Rupert Hotel and Kinsmen, High School and Merchants, Brownwoods and Savoy, Miller Bay and High School.

February 1—High School and North Star, Doms and Peoples, Fashion and Stones, Bo-Me-Hi and Co-op.

Today in Sports

★ ★ ★ ★ ★

Sport Shots

A young Indian athlete studying at Oxford University in England is setting sport tongues wagging by training for his sprints by running a mile daily as fast as he can. He is E. L. R. Philip from Madras University, winner of the Oxford Freshmen's 10 yards. He came to England with India's Olympic Games' team and reached the second round of the 100 metres. Philip's best time for his daily miles are around four minutes 55 seconds—good enough to win many club events in Britain. He has covered 100 metres in 10.6 seconds, the equivalent of 100 yards in 9.8 seconds, and may become the first Indian to win a sprint Blue at Oxford.

Middle distance runners have often been good sprinters. Sydney Wooderson, still world's half-mile record-holder, was capable of near 10 seconds for 100 yards as well as being a champion over a mile and three miles. Douglas Harris, the New Zealander, has recorded good times at distances around his half-mile speciality, but no running pundits can think of a top-line sprinter who trains on hard runs longer than half a mile.

TOP WOMAN ATHLETE — Voted Canada's outstanding woman athlete for 1948 is Barbara Ann Scott. Ottawa-born Miss Scott, who made her professional debut recently, led the women's poll of Canadian sports writers by a wide margin. (CP Photo)

JEANNE IS NOT DISAPPOINTED

Over Not Being Chosen to Represent Canada in World Skating Contest

VANCOUVER (CP)—Jeanne Matthews, 19-year-old Canadian junior figure skating champion, says that she is "not too disappointed" that she will not be asked to represent Canada in the world championships in Paris February 11 and 14. She was commenting on a report from Montreal which earlier said that no Canadians would enter.

The reason given by Norman V. S. Gregory, president of the Canadian Figure Skating Association, was that "we have no person whom we think is of championship calibre."

BELLOISE IS EASY WINNER

NEW YORK (AP)—Steve Belloise of New York, 157½ pounds, won a ten-round decision last night over the French middleweight champion, Robert Villemain, 159¾ pounds. Belloise threw dynamite with both hands but Villemain stuck it out gamely although badly mangled and bleeding freely.

HOCKEY STANDINGS

The league standings to date:

	W	D	L	F	A	P
Detroit	17	2	13	105	86	36
Boston	16	4	12	95	88	36
Chicago	14	2	16	101	118	30
Montreal	12	5	12	79	65	29
Toronto	11	6	14	79	88	28
New York	10	7	13	68	82	27

Civic Centre Dates

MONDAY
Sports
a.m.
9:00—Bo-Me-Hi Gym Class.
p.m.
4:00—Girls Organized Games Hour.
8:00—Rup-Rec Women.
Basketball Practices
4:400 - 10:00.
Special
p.m.
a.m.
3:30—Jr. Boys' Crafts.
7:30—I.O.D.E. H.M.C.S. Haida.
7:30—Kinsmen Executive
7:30—Mixed Leathecraft.
8:00—Band Practice.
8:00—Queen Mary Bridge and Cribbage.

HOCKEY SCORES

Pacific Coast
Vancouver 1, Seattle 1
Oakland 6, Fresno 4

TRY A CLASSIFIED AD!

Rex Bowling Alley

Open to general public Saturday and Sunday afternoons and evenings. Monday Tuesday and Thursday evenings after 9 o'clock.

January Clearance SALE

MEN'S WORK PANTS
$4—NOW
$2.95
MEN'S DRESS PANTS
$7.50—NOW
$4.75
MEN'S DRESS PANTS
$9—NOW
$7.00
MEN'S WORK SHIRTS
SPECIAL
$2.45
MEN'S DRESS SHIRTS
SPECIAL
$2.35
ENGLISH GABARDINE COATS—SPECIAL
$20.00
MEN'S TOPCOATS
Odd Sizes—SPECIAL
$15.00
MEN'S FISHERMEN'S PANTS
All-Wool
$5.50
MEN'S WORK BOOTS
Solid Leather—SPECIAL
$6.50
MEN'S WORK BOOTS
High Top—SPECIAL
$9.00

Boys' Clothes at Clearing Prices

BOYS' PANTS
All-Wool, for dress and school. Big assortment. From
$2.75
CHILDREN'S TWO-PIECE SKI SUITS
Pure Wool, blue and brown. Double knees. Reg. $10.50—
$6.00
BOYS' SCHOOL SHIRTS
All Sizes—SPECIAL
$1.25
BOYS' PLAID SPORT COATS
All-Wool—SPECIAL
$5.75
BOYS' LACE RUBBER BOOTS—All Sizes
$1.95
BOYS' SOLID LEATHER SCHOOL BOOTS
REDUCED PRICES
GIRLS' UNDERWEAR
All Sizes, Good Quality
SPECIAL from
60c
KNITTING WOOL
Best Quality, all shades in balls and skeins
30c and 60c

B.C. CLOTHIERS LTD.
3rd Avenue
Since 1930

ANNE'S Opposite Health Unit
HOME-MADE CANDY
Phone BLUE 389
210 FOURTH STREET

NEW ROYAL HOTEL
A Home Away From Home
50 Rooms, Hot and Cold Water
PRINCE RUPERT, B.C.
Phone 281 P.O. Box 198

UNION STEAMSHIPS

VANCOUVER — VICTORIA
SEATTLE
Tuesday, 1:30 p.m., Camosun
Sunday, 11 p.m., Coquitlam
ALICE ARM, STEWART AND PORT SIMPSON
Sunday, 11 p.m.
FOR SOUTH QUEEN CHARLOTTE ISLANDS
s.s. Coquitlam, Jan. 14 and 28, 10 p.m.
FOR NORTH QUEEN CHARLOTTE ISLANDS
s.s. Cosuitlam, Jan. 7 and 21, 10 p.m.
FRANK J. SKINNER
Prince Rupert Agent
Third Ave. Phone 568

Ye Old Brewmaster Says—

The Canadian way of expressing true hospitality is to serve delightfully invigorating Burton Ale

"HAVE A CASE HANDY AT ALL TIMES"

COAST BREWERIES LIMITED

THE PRIDE OF THE PACIFIC

FINE OLD ENGLISH STYLE only 20¢ more per case than bar — WESTMINSTER BREWERY LIMITED

VANCOUVER • NEW WESTMINSTER • VICTORIA

This advertisement is not published or displayed by the Liquor Control Board or by the Government of British Columbia

CB1

MORGAN'S SENSATIONAL
Tailored-to-Measure SUIT OFFER

FOR THE MONTH OF JANUARY ONLY WE ARE OFFERING YOU A HANDSOME TAILORED-TO-MEASURE SUIT OF FINE ENGLISH WORSTED, GABARDINE or TWEED MATERIALS

WITH A FREE . . . ABSOLUTELY FREE EXTRA PAIR OF PANTS . . .

PRICED FROM
$55.00
AND UP

100 SAMPLES TO CHOOSE FROM

DO NOT FAIL TO TAKE ADVANTAGE OF THIS MONEY-SAVING OFFER!

— AT —

MORGAN'S MEN'S WEAR

BARGAINS *for quick Sale*

1941 Plymouth Club Coupe
1941 Dodge Station Wagon

Both vehicles in good general condition. Can be seen and demonstrated at Rupert Motors Ltd. Corner 2nd, 3rd and Park. Aves. PHONE 566.

RUPERT MOTORS LTD.

IT'S THE TALK OF THE TOWN!

WALLACE'S
After Xmas
SALE!

IT'S THE TALK OF THE TOWN!

Civic Centre Notes

ART LESSONS—These will be one of the new features of the program beginning next week. The adult group wishing lessons will meet Thursday afternoon and the Teen-agers Saturday Miss Jean Faure, who will be giving these lessons, says that all a persons needs the first day is a pencil, charcoal and a sketch book or just dull finished drawing paper. As part of the first day will be devoted to a discussion of what in particular each person wishes to learn, it will b helpful if those who have done work before bring a few samples of their drawings or paintings.

SHELLWORK — Mrs. G. S. Reade will teach shellcraft to an adult group this season. Wednesday afternoon has been chosen as the best time so that shellwork may be available for the mothers of tiny tots as well as to others.

DOLL DRESSING — Next Wednesday all the girls, whether beginners or more expert sewers, are to bring material to make a doll's dress. A beautiful doll has been bought and the better sewers in the group will have the privilege of making clothes for this doll as well as for their own. This doll, with its newly made wardrobe, will be raffled at the spring Hobby Show to raise funds for the Civic Centre.

TEEN AGE LEATHERCRAFT —The Teen-age girls will now have a chance to learn leathercraft as well as the boys, the girls coming on Tuesday afternoons and the boys as usual on Wednesdays. The boys have a start on the girls, having made tooled and studded belts, handsome wallets, change purses and even mocassins, gloves and stuffed shearling animals. But it is expected that the girls, some of whom put on such a good show last spring, will soon match the boys in skill. It will be interesting to see at the spring Hobby Show which of the two groups does the more attractive work.

ADULT LEATHERCRAFT — The schedule for this has only slightly changed. Monday night is for beginners and Tuesday is for the mixed advanced group. It is hoped to turn this evening into a half social gathering where members compare work, designs and ideas. A. Marshall, who has had much experience teaching leathercraft in the services, will take charge of this group. Several purses have been cut out, some belts, leather boxes and book ends started, so it is expected that work of a highly skilled and artistic nature will be turned out by this group. Wednesday there is leathercraft for tiny tots' mothers, while on Thursday afternoons the hobby room and equipment is available for the use of all adult groups.

SPECIAL

14.50 cwt.
2" Common
GALVANIZED NAILS
ALSO —
ALL TYPES OF NAILS
F.O.B. Vancouver
CANADIAN SPECIALTY CO.
502 E. Hastings,
Vancouver, B. C.
(11)

DEATH CLAIMS PETE LA FRANCE

Was Associated With Northland Since Early Days

Peter LaFrance, pioneer Yukon and Portland Canal prospector, who became something of a legend in the north during 50 years of searching for metals, died this morning in the Prince Rupert Pioneer Home where he found the last haven of his 87 years of life.

A big, vigorous man, Mr. La France was the first man ever to cross the 21 miles of the Bear River Glacier at the head of the Portland Canal, an experience which he ranked among the most difficult of his life. During the trip, he lost his gear in an ice crevice and went 80 hours without eating.

Born in Montreal, Mr. LaFrance became the owner of a hotel in the Quebec city but sold out and came west in 1898 when tuberculosis took his wife and four sons.

In the Yukon, he operated claims on Bonanza and Sulphur Creeks, but left them in 1900 to go to Nome. He mushed 1,800 miles from Dawson to Nome in 53 days.

In 1905, he went to Victoria, but, hearing of mineral strikes at Stewart, he returned north. He took out claims on American Creek and once owned the Moonlight group near Alice Arm.

Mr. LaFrance was a man of many interests. He was once president of the Atlin Liberal Association and was eight times deputy returning officer for that district.

His hobby was stamp collecting and his album at one time contained 4,000 stamps.

Mr. LaFrance entered the Pioneer Home last September. He told an interviewer then that: "I've been as healthy as a horse until now."

"Hi Jim," cried Sam, meeting a buddy for the first time since the end of the war. "Did you marry that girl you used to go with or are you still doing your own cooking and darning?"

"Yes," replied Jim.

TOO LATE TO CLASSIFY

WANTED — Office Clerk with knowledge of book-keeping, typewriting and stenography. Apply in writing giving qualifications, salary expected, etc. to Box 425, Daily News. (tf)

FURNITURE FIT FOR A PRINCE—Students at the Russell Schools in England are shown working on pieces of furniture that will be used in England's new prince's nursery. Pupils at the school offered to make the furniture. Table linen and first dress to be worn by the new prince. Princess Elizabeth announced that she will accept and use the offering.

No Trust

In a Western town close to a reservation, an Indian paid a debt fo 50 dollars to the local supply house. The proprietor thanked him for the money, but the Indian stood with arms folded, evidently waiting for something else. The proprietor naturally asked the red man what he wanted:

"Waiting for a receipt."

"What do you want a receipt for?" asked the proprietor. "Are you afraid that I will ask you for the money a second time?"

The Indian shrugged his shoulders and said: "When I go to meet the great Father Saint Peter, he will want me to show receipt for 50 dollars which I paid you before I can enter heaven. I want to show receipt when I come to the gate. I don't want to hunt all over hell to find you."

The Indian got his receipt.

* * *

Judge: "What possible excuse did you fellows have for acquitting that murderer?"

Juryman: 'Insanity."

Judge: 'Really? The whole 12 of you?"

"GOVERNMENT LIQUOR ACT"
(Section 26)
Notice of Application for a Club Licence

Notice is hereby given that on the 21st day of January, 1949, the undersigned Canadian Legion of the British Empire Service League, Prince Rupert Branch Number 27 intends to apply to the Liquor Control Board for a Club Licence in respect of premises situate at 312 Third Avenue West in the City of Prince Rupert upon lands described as Lot Number 16, Block 20, Section 1, Map number 923, Prince Rupert Land Registration District, in the Province of British Columbia; to entitle each member of the said Club to keep on the premises a reasonable quantity of liquor for personal consumption on the premises, and entitling the Club to purchase liquor from a vendor and to sell by the glass the liquor so purchased to its members and guests for consumption on the Club premises in accordance with the provisions of the "Government Liquor Act" and the regulations promulgated thereunder.

Dated this Twenty-First day of December, 1948.

CANADIAN LEGION OF THE BRITISH EMPIRE SERVICE LEAGUE PRINCE RUPERT BRANCH NUMBER 27. (20)

LAND REGISTRY ACT

Re: Certificate of Title No. 25731-I to Lot One Thousand Three Hundred and Three (1303), Range Five (5), Coast District

WHEREAS satisfactory proof of loss of the above Certificate of Title issued in the name of Anthony Tereschenko has been filed in this office, notice is hereby given that I shall, at the expiration of one month from the date of the first publication hereof, issue a Provisional Certificate of Title in lieu of said lost Certificate, unless in the meantime valid objection be made to me in writing.

DATED at the Land Registry Office, Prince Rupert, B. C. this 14th day of December, 1948, A.D.

ANDREW THOMPSON,
Deputy Registrar of Titles. (18)

WATERFRONT WHIFFS
(Continued from Page 4)

place. Last fall, after a conference with Capt. O. J. Williams, manager of the C.P.R.'s British Columbia Coast Steamship Service, who suggested his company's desire to develop car-carrying business between Prince Rupert and Skagway so that motor tourists might connect between the Skeena River Highway here and the Alaska Highway by way of Haines, Prince Rupert Chamber of Commerce got in touch with the provincial department of public works suggesting the installation of the elevator at the government wharf. Now the deputy minister of public works, N. W. Macpherson, and Capt. Williams are in correspondence on the matter and Capt. Williams has again stressed his company's desire to have the elevator installed here so that it may develop the automobile carrying business from here to Alaska. The matter is in the hands of the port and marine committee as far as the local Chamber is concerned.

Addition of eight special cruises to Alaska by the C.P.R.'s 5,875-ton flagship Princess Kathleen will feature the British Columbia Coast Steamship Service's Alaska run this summer. The vessel will arrive here northbound, Friday, June 17, on the first of these voyages which will be at intervals of about ten days. The steamers Princess Louise and Norah will also be on the company's Alaska service and, between the three vessels, there will be twic-a-week calls through July and August at Princ Rupert northbound and southbound. All the C.P.R. boats will include Ocean Falls in their north and southbound voyages.

The Princess Louise and Norah will make the usual calls at southeastern Alaska ports. In addition the special cruises of the Princess Kathleen will include a run out to Glacier Bay after leaving Skagway southbound as well as side trips into the scenic Behm Canal, back of Ketchikan, and Gardner Canal, south of Prince Rupert.

Fishermen who have been seeking herring report that the large schools off the west coast of Vancouver Island have disappeared. It is thought the cold weather sent the fish into deeper and warmer waters. Southeast gales off the Queen Charlottes may possibly have a bearing on changing the picture.

It's getting along toward the middle of January, and within another few weeks, the local waterfront should be showing more activity. As a rule, marine affairs slacken off somewhat over the holidays and this year was no exception.

Providing further aids to navigation, seven more night and day beacons are being set up in British Columbia waters. Flashing white lights will be placed at Nelson Rock in Malaspina Strait; Junction Point, Lewis Channel, Bosquet Point, Rivers Inlet, Dunsmuir Point, Alberni Inlet, Rocky Point, Assists Island, in Barclay Sound.

The Fisheries Research Board of Canada, covering all phases of Canada's fisheries, will be conferring in Ottawa for general conference and study. Among those to be in attendance will gather representatives of University of British Columbia: Dr. W. A. Clemens, zoology department head; Dr. Wm. Hoar, director of fisheries studies; Dr. Peter Larkin of the university zoology department, and Robert Walker of the B. C. Packers.

Modern Miss: "Grandma, did you ever flirt when you were young?"

Grandma: "Yes, dear. I'm afraid I did."

Modern Miss: "And were you punished for it?"

Grandma: "Well, I married your grandpa."

"I want some invisible hair nets for my wife," said a customer.

"Here you are, sir. That will be 25 cents."

"Are you sure they are invisible?"

"Invisible!" exclaimed the salesman. "Why, I've been selling them all morning and have been out of stock for two hours."

SUNDAY MIDNITE—MON.—TUES.

Extra
PETE SMITH COMEDY
CARTOON
NEWS
7 p.m. - 9 p.m.
CAPITOL
A Famous Players Theatre
RED Skelto
A SOUTHE YANKE
BRIAN DONL
ARLENE DA

CUNARD WHITE STAR

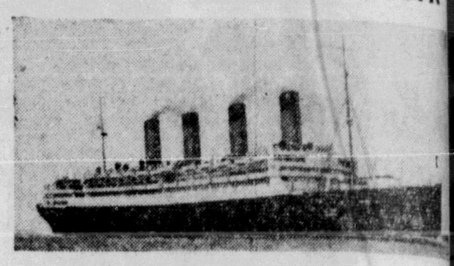

PASSENGER SAILINGS CANADA TO EUROPE

TO LIVERPOOL
SCYTHIA Jan. 29 from Ha
ASCANIA Feb. 11 " Ha
ASCANIA Mar. 18 " Ha
TO SOUTHAMPTON
AQUITANIA Jan. 21 from Ha
TO LONDON
SAMARIA Feb. 26 from Ha
SAMARIA Apr. 2 " Ha
SCYTHIA Apr. 16 " Ha
DONALDSON ATLANTIC LINE
TO GLASGOW
LISMORIA Feb. 5 from St.
LISMORIA Mar. 15 " St.
LISMORIA Apr. 20 " St.
ONE WAY RATES OF PASSAGE
SCYTHIA SAMARIA —One Class $175.
LISMORIA —One Class from $200.
ASCANIA —Tourist $140. 1st Class from
AQUITANIA —Tourist $160. 1st Class from
REGULAR SAILINGS FROM NEW YORK
QUEEN ELIZABETH MAURETANIA QUEEN
PARTHIA BRITANNIC CARONIA (New)
"See your local agent. No one can serve you bet
CUNARD DONALDSON LIMITE
General Agents—626 West Pender St., Vancouver,

New Rubber Sno-Mu
TRACTION UNIT
Better than chains for soft road conditions. Fits all passenger car tires
Easy to Attach — Smooth Riding — Sure G
Price, per set $8.50
"Jif" Chain Fitter 95c
At your regular garage or
PRINCE RUPERT SUPPLY HOU
712 Second Ave. Phon

ONE CENT CANDY SALE
JANUARY 10 -15
ANNE'S Opposite Health Unit

COTTAGE CHEESE
New Creamed — Fresh Made
VALENTIN DAIRY
Your Daily
ALL-WEATHER SERVICE

Greer & Bridden
CONTRACTORS
— and —
BUILDERS
CONSTRUCTION
ALTERATIONS
REPAIRS
Floor Sanding
A Specialty
RED 561 P.O. BOX 721

NOW AVAILABLE

LOOK FOR THE
NEW RED AND WHITE
GOLD SEAL LABEL

Moving, Packing, Crating
Shipping and General
Cartage and Storage
For Complete, Reliable and Efficient Service, call
Lindsay's Cartage & Storage Limited
Cor. 2nd and Park Avenues
Established 1910
Phones 60 and 68

CHIROPRACT
John F. L. Hughes, D.C.
21-22 Besner Bloc
Phone BLUE 442
Appointment
HOURS
10:30 a.m. to 12:30 p.m.
2 to 5 p.m.
EVENINGS
Monday and Friday, 7:30
those unable to come du
day. RECEPTIONIST in
ance afternoons.

DON'T BE CAUGHT SHORT!
and the next time you stop in for gas, ask for our free Inspection Service. "Baby" your car during the rugged season for healthy all-year-round motoring.

GAS-UP
BOB PARKER'S
UPTOWN SERVICE STATIO
2nd and McBride — OR — Phone

It's the
Rex Cafe
... for Tasty Meals
• Chop Suey • Chow Mein

Chinese Dishes a Specialty
Second Avenue opposite Prince Rupert Hotel
7:00 a.m. to 3:30 a.m. — Phone 173 for Outside Ord

IT'S HERE!

The PLAYER'S POUCH

Player's Mild — your favourite cigarette—is now available in both the Pouch and the Flat Pack. Choose the one that suits you best. And remember in either pack of Player's Mild you get the same great cigarette with the wetproof paper that does not stick to your lips. And remember, too...

Player's Please
BECAUSE THEY'RE Double-Fresh!

WIDOWER OF GRACE MOORE WEDS HER PROTEGE—Valentin Perara, widower of singer Grace Moore, who was killed in an airplane crash in Copenhagen, Denmark, in 1947, is shown with his bride, the former Alice Van Den Broeck, former French actress who was once Miss Moore's protege.