PROVINCIAL LIBRARY VICTORIA B.C.

The Daily News

NORTHERN AND CENTRAL BRITISH COLUMBIA'S NEWSPAPER

Published at Canada's Most Strategic Pacific Port—"Prince Rupert, the Key to the Great Northwest."

VOL. XXXVII, No. 219. PRINCE RUPERT, B.C., FRIDAY, SEPTEMBER 17, 1948 PRICE FIVE CENTS

PHONE 112 STAR CABS

NT BERNADOTTE IS SHOT AND KILLED

f Civil War In India Comes To Close

No "Diverted" Alaska Cargo Is Being Handled Here; All Normal

No cargo from Alaska diverted from strikebound United States ports is being handled at Prince Rupert, it was emphatically stated by representatives of both employing and employee longshore organizations here today. Considerable canned salmon and lumber cargo is being handled through Prince Rupert it is stated, but it has all been normally booked for shipment this way and is definitely not "diverted" because of strike conditions at Seattle and other ports. Much of the business has been here before and the movement is entirely normal and similar to t hat which came through Prince Rupert at the end of the Alaska canning season last year.

Inquiries were made here on receipt of a dispatch from Seattle that William Gettings, Seattle C.I.O. longshoreman's representative, had said today that affiliated Canadian longshoremen at Prince Rupert and other British Columbia ports were refusing to unload cargoes "diverted" from strikebound United States ports.

It was recently reported that the bulk of the southeastern Alaska canned salmon pack, normally moving through Seattle, would be "diverted" to Prince Rupert.

Woman Mayor, 61, Is Still Trying To Hold Berlin Together

Frau Schroeder, Frail But Cheerful, Is Caught In Middle of Four-Power Row

By A. E. SHANKE

BERLIN (AP)—A wisp of a woman mayor is trying to hold this quartered, besieged city together. Governing a city of ruins and 3,500,000 hungry Germans over which the Allies are quarrelling would be a two-fisted he-man's job any place in the world. For the last 15 months frail 61-year-old Louise Schroeder has been shouldered with the task.

When she took the job a year ago last May, she thought it would be only temporary until the four Allied commanders could agree on a mayor. The Russians refused to approve Dr. Ernst Reuter, a Social Democrat who was duly elected.

As the months passed, the differences between the Russian commander and his western opposite numbers deepened. And now Frau Schroeder has landed squarely in the middle of an intense East-West struggle over Berlin and the wider issue of Germany.

Sitting like a prim schoolmarm in her simple office, grey-haired Frau Schroeder carries her responsibilities calmly and cheerfully. Every move she makes is aimed at surmounting the unique problems of administering a world capital divided by the occupying powers.

"The disunity among the Allies is being fought out on the backs of the Berliners," she says. Berlin is innocent but has become the sufferer."

Hers always was an uneasy job of meeting the minds of East and West without offending either. She was doing well, all agree. But then this last great crisis developed in which the Russsians are trying to squeeze the western powers out of Berlin through a blockade.

FOUR COMMANDERS

"Since the Kommandatura (Allied four-power administration of Berlin) failed, I now must deal with four commanders where I used to work with a single Allied body," Frau Schroeder says. "Everything I want to do must have four approvals, although the western commanders usually act in unison.

"What's worse, the commanders are beginning to work through their borough mayors. That must be overcome. I am working to hold Berlin together. No matter what the Allies say or do Berlin is a unit, and I was chosen mayor by and of all Berlin."

She had to reject Russian orders, for example, that the Soviet east mark was the only legal currency in Berlin, although she knew the circulation of both east and west money in the capital would lead to economic confusion.

Frau Schroeder is affectionately called "Mother" of Berlin, although her home until nine years ago was Altona, near Hamburg.

The first German woman to occupy such an important office, she meets visitors easily in her downtown office in the Russian sector of Berlin. Bright eyes behind heavy horn-rimmed glasses bid visitors welcome. Her office breathes the woman's touch—flowers and gay table covers and neat stacks of papers before her on her desk.

A member of the Social Democratic party, Frau Schroeder was elected to the city assembly in the landslide election which the social democrats won over the rival Communist dominated Socialist Unity party in 1946.

FISH, LUMBER ARRIVE HERE

Heavy shipments of Alaskan lumber and salmon moved into Prince Rupert Thursday and today from the north for transshipment by rail to the United States. Three packers brought nine carloads of canned salmon while two scowloads of spruce lumber arrived under of spruce lumber were expceted to arrive under tow today.

Due here today are two scows which brought 17 carloads approximately 425,000 board feet, of spruce lumber from the Columbia Lumber Corporation mill at Sitka. The scows are towed by the tug Adak.

The lumber will be loaded into cars here for distribution to various American sales points.

The former army freight vessel Great Sitkan, owned by Jack Tyson and Don Peterson of Ketchikan, arrived from the northern port Thursday evening with tierces and canned salmon Her trip here was her second since she went into service a month ago.

Earlier in the day, the packer Sydney, Capt. Osmond Hendrickson, cleared port after unloading three carloads and the Dagney, Capt. Joe Burdette, sailed for the north after landing two carloads of canned salmon.

PLANE SEARCH IS CONTINUING

Quest for Missing Official U.S. Machine Concentrates Now Near Wawowden

THE PAS, Manitoba (CP)— The search is still on for a missing Unite dStates Navy plane which disappeared in northern Manitoba on Sunday while enroute from The Pas to Port Churchill with five persons, including prominent Canadian and American officials, on board.

Following reports of people who said they heard a plane on Sunday in that vicinity, the search is now concentrating on the Wawowden district, 120 miles north of here.

Fisherman Lost Leg; Succumbs On Plane

His leg caught in a winch, a northern fisherman, Michael Zendt of the Wrangell fishing boat Hannah, owned by Warren Todd of Wrangell, died aboard a plane while being taken to Ketchikan. The accident occurred last week at Token Bay. His leg was literally torn off before the power could be stopped. The Hannah is a seine boat.

Ocean Falls Court House Bids Called

Bids for the construction of a court house at Ocean Falls will be received up to the end of September . The estimated cost of this work will be $85,000.

LARGEST SALMON CARGO LOADING

Liberty Ship Bringing 315,000 Cases Valued at $7,000,000

KETCHIKAN — The largest single cargo of canned salmon to leave Southeastern Alaska this year is now being loaded aboard the Chief Washakie, a 10,000-ton Liberty ship operated by Northland Transportation company.

When the vessel leaves here for discharge, of part of its cargo at Prince Rupert it will be loaded with 315,000 cases of canned iaimon, valued at more than $7,000,000.

Bulletins

VANCOUVER ENRAGED

VANCOUVER—Announcement that the steamer Princess Adelaide, which has plied between Vancouver, Ocean Falls and Prince Rupert on the C. P.R.'s coast run for many years, will be put up for sale October 14 and the service scrapped brought howls of rage today from tourist officials. William Rundle, secretary of the Vancouver Board of Trade customs and transportation bureau said "it will be a serious setback for this coast next summer if new ships do not arrive in time for the tourist trade."

BRITISH DEFENCE MEETING

LONDON — Foreign Secretary Bevin today reviewed the international situation before a suddenly-summoned meeting of key cabinet members and defence chiefs. There is to be a debate on the international situation in Parliament next Tuesday.

SENTENCED TO LIFE

TORONTO—Leonard Bernard Smith, 25, was last night convicted of the reduced count of manslaughter in the silk stocking slaying of red-haired Mrs. Lila Adams, aged 38. He was sentenced to life imprisonment. The woman's body was found in a garage June 26.

JAPANESE FLOOD TOLL

TOKYO—Between 800 and 2,000 Japanese have been killed, injured or are missing in flooded Ichinoseki City, fifty miles north of Sendai, Japanese and United States authorities said today.

COALITION IS UNHAPPY

Liberal Now Threatens to Kick Over Traces in Manitoba

MANITOBA, (CP)— Manitoba's coalition government, attacked last week by discontented elements in the Progressive-Conservative party, today faces a challenge from within.

Edmond Prefontaine, Liberal-Progressive member for Carillon, charged in a statement last night that the government was 'perpetuating certain men but not ideas and policies."

Prefontaine's statement follows unrest last week in the Progressive-Conservative party over the nomination in the Minnedosa constituency of a Liberal to seek election as successor to a Conservative.

YUGOSLAV COAL MINERS GO HOME

MANCHESTER, Eng.—Seventeen YugoSlav coal miners will be sent home because the national coal board is tired of finding extra food for them. They are dissatisfied with the British miners' rations and made so many complaints that the board could put up with it no longer.

Cable Stolen From Bottom of Ocean

TOKIO — Japan reports a new "low" in thieving. Tests on a cable, long unused, between Japan and Korea reveal that a large part of the cable had been stolen from the ocean floor.

35 PER CENT FORESTS

Thirty-five per cent of Canada's land area is forested.

WARNS AGAINST DANGER OF COMMUNISM

Is Described as "Incipient Treason" By Barrister Speaking to Rotarians

Communism in Canada is synonymous with treason because Communists are supporters of the violent overthrow of Canadian institutions and avowed agents of a foreign power, Prince Rupert Rotarians were told at their weekly luncheon meeting Thursday.

They were addressed by James T. Harvey, city barrister, who asserted that 'there is no mistake about it — Canadian Communists are agents of Soviet Russia."

"There is a lot of incipient treason in Canada—not perhaps, the type punishable by death but the type that might lead to that brand of treason," he declared. 'I speak of the practices of the Communist party. No one who takes part in Communist activities can avoid treason."

Mr. Harvey branded it "nonsense" to say or to feel that Canada is not menaced both within and without by the policies of Communism. Polar proximity to Russia and inadequate defence measures are the basis of the outward threat while within are an estimated 23,000 Communist party members and 245,000 eager supporters whose aim is to advance the Communist cause.

COMMUNISTS "TREASON"— J. T. Harvey sees danger within and without.

"Communist teachings have the same elements of gangsterism and terrorism as those of Naziism," he asserted. "In Czechoslovakia recently we saw how a small minority aided in establishing Communist rule.

He cited the Baltic states of Latvia, Lithuania and Esthonia as examples of nations who had had "mutual assistance pacts forced on them and had been swallowed up by Russia's ruthless expansion policy.

Eradicaiton of this form of treason was hampered by the fact that when the government took steps to stamp out insipient treason, "there is a great hue and cry about danger to our rights and civil liberties," he continued. Often those who protest are well-intentioned but misled people but the loudest cries come from those who would eliminate all freedom—the Communists.

Methods used by Communists to dominate or disrupt the labor unions were given as examples of their tactics. They are also taught to enter as groups into the police, army and navy, carrying on their activities secretly.

Mr. Harvey was thanked by George C. Mitchell, who acted as chairman in the absence of President D. C. Stevenson, Guests at the meeting were W. J. Alder, Victoria; J. Rattenbury, Vancouver; Fred Hemsworth, Vancouver; Ted Ivy, Vancouver; B. R. Dodds, Terrace; Douglas Leslie, W. J. Scott, Jarvis McLeod, Prince Rupert.

Arthur Leighton sailed last night on the Prince George for a trip to Vancouver.

Palestine Mediator Slain by Stern Gang In Jewish Jerusalem

League of Nations Security Council Is Called Into Emergency Session

PARIS, (CP)—An emergency session of the United Nations Security Council is called for tomorrow afternoon here, to consider the slaying of Count Folke Bernadotte, United Nations mediator in Palestine, who was shot on the Jewish side of Jerusalem today. The announcement was made soon after the word came from Amman, Transjordan, United Nations staff of the slaying of Bernadotte along with a French colonel.

Bernadotte and the Frenchman "were killed in the Jewish sector this afternoon by men in Jewish uniforms" said a telephoned message from Commander Seymour at an American school in Jerusalem.

The American consul at Jerusalem later reported that Bernadotte had been ambushed and shot to death by four men." presumably of the Stern Gang." The so-called Stern Gang is a Jewish extremist group.

Threat against the life of Bernadotte had been made by the Stern Gang recently and had been reported to United Nations officials by an American military observer who had just returned from Palestine.

Bernadotte had twice succeeded in bringing about truces in the war for Palestine between the Arabs and the Jews but the truces were fitful and punctuated by shelling and fighting. Both sides had, appaerntly, expected the present truce, now two month s old, to run out at almost any moment.

Bernadotte, 53 years of age, was head of the Swedish Red Cross and the husband of the former Estelle Manville of New York. He was nephew of the King of Sweden.

The killing was reported to have occurred at 5 p.m. Jerusalem time.

BLOCKADE IS TIGHTENED

Tightening Up in Germany Not All on Allied Side

BERLIN, (CP)—The western allies today tightened the counter blockade on the Russian zone to shut off the last flow of goods from western Germany. Patrols have been increased at crossing points along the frontier to halt eastbound freight on the highways. At the same time the air lift into Berlin is continuing.

TODAY'S STOCKS

Courtesy S. D Johnston Co. Ltd.

Vancouver	
Bralorne	7.20
B. R. Con.	.02¾
B. R. X.	.08½
Cariboo Quartz	1.15
Dentonia	.01¼
Hedley Mascot	.40
Minto	.02
Pend Oreille	4.30
Pioneer	2.52
Premier Border	.02¾
Privateer	.16
Reeves McDonald	1.80
Reno	.06½
Salmon Gold	.11
Sheep Creek	1.22
Taylor Bridge	.30
Taku River	.32
Vananda	.35
Pacific Eastern	.03½
Spud Valley	.09½
Central Zeballos	.01
Silbak Premier	.25
Oils—	
A. P. Con.	.20
Calmont	.44
C. & E.	5.25
Foothills	2.75
Home	8.90
Toronto	
Athona	.07
Aumaque	.18
Beattie	.66
Bevcourt	.34½
Bobjo	.11
Buffalo Canadian	.08½
Consol. Smelters	114.25
Conwest	1.12
Donalda	.65
Eldona	1.04
Giant Yellowknife	5.25
God's Lake	.56
Hardrock	.24¾
Harricana	.07
Heva	.11
Hasco	.34
Jacknife	.04½
Joliet Quebec	.45
Lake Rowan	.08
Lapaska	.06
Little Long Lac	.71
Lynx	.07
Madsen Red Lake	2.40
McKenzie Red Lake	.33
McLeod Cockshutt	.94
Moneta	.33
Negus	2.30
Noranda	48.50
Louvicourt	.60
Pickle Crow	1.90
Regcourt	.06½
San Antonio	3.75
Senator Rouyn	.48
Sherrit Gordon	2.37
Steep Rock	1.88
Sturgeon River	.15
Silver Miller	.34

LOCAL TIDES

(Standard Time)

Saturday, September 18, 1948

High	1:11	20.0 feet
	13:40	20.0 feet
Low	7:28	4.2 feet
	19:44	5.1 feet

Would Clip Chiang Wings

NANKING, (CP) — Proposal to relieve Generalissimo Chaing Kai-Shek of personal command of the Chinese forces was made at a secret session of the legislative Yuan today which wants to put military operations under the Ministry of National Defence and confine presidential intervention to questions of policy and strategy.

THE WEATHER

Synopsis

An active storm was lying across the Alaska Panhandle this morning and is expected to move south to the vicinity of Vancouver by midnight Saturday. The cloudy skies which have been general during the night in the southern interior are expected to clear by this afternoon.

Forecast

Northern Coast and Charlottes, northern section—Overcast with rain, becoming cloudy with showers tonight and Saturday. Winds southeast (25 m. p.h.) increasing to southeast (30) this afternoon and veering to southwest (20) tonight. Little change in temperature. Lows tonight and highs Saturday: Massett and Prince Rupert, 50 and 60. Southern Section — Cloudy, becoming overcast this afternoon. Overcast Saturday morning, becoming cloudy Saturday afternoon. Light rain beginning tonight, becoming showery Saturday afternoon. Little change in temperature. Lows tonight and highs Saturday: Port Hardy 50 and 59.

Published every afternoon except Sunday by
Prince Rupert Daily News Ltd., 3rd Avenue, Prince Rupert, British Columbia.
G. A. HUNTER, Managing Editor. H. G. PERRY, Managing Director.
An independent daily newspaper devoted to the upbuilding of Prince Rupert and all communities comprising northern and central British Columbia
(Authorized as Second Class Mail, Post Office Department, Ottawa)
MEMBER OF CANADIAN PRESS — AUDIT BUREAU OF CIRCULATIONS
CANADIAN DAILY NEWSPAPER ASSOCIATION
SUBSCRIPTION RATES
City Carrier, per week, 15c; Per Month, 65c; Per Year, $7.00;
By Mail, Per Month, 40c; Per Year, $4.00.

On to Juneau

ALASKA is Prince Rupert's nearest neighbor and it's a proximity that will be permanent.

The approaching Associated Boards of Trade of Central B.C. convention in Juneau is one of the best moves yet taken in the north. What is wanted is a closer relationship and more of a community of interest. Alaska thinks too much about Seattle and Prince Rupert's thoughts rarely wander very far away from Vancouver. The people spending their lives up here might do worse than know more about each other and their plans and ideas. For after all, this is the north.

P.C. CONVENTION

THE NATIONAL CONVENTION of the Progressive-Conservative party, arrangements for which are being completed, will be held in Ottawa September 30 and October 1 and 2. Its purpose will be to select a new leader. The occasion will be the fourth national convention, having the same objective in view. From the time of Sir John A. Macdonald, until 1927 no national conventions of the party, to choose a leader had taken place. Choice was always made by the senators and parliamentary members, representing the party, from among their own number. Now the membership at large, through its delegates, does the choosing.

NICE DOGGIES?

THE NOCTURNAL barking of dogs is protested by a member of the city council and a good many other citizens, doubtless, have a fellow feeling. For no one will dispute that the vocal message of "Prince," "Towser" or "Rover," any time after 1:30 a.m. can murder needed slumber and make a thorough job of it. Most of us like a good dog but who can hold them in affection when they are permitted to yap and yowl in the stille night?

Their natural home is on a ranch or out in the country. They are out of place in a town at best and the larger the community the more troublesome, embarrassing or downright impossible do they become. But if they must be here, the least their custodians can do is respect the feelings of others.

PEACE RIVER DISSENSION

A FEELING that there is not enough sympathetic interest at Victoria in the welfare of this province's northern half is expressed in an editorial by the Alaska Highway News. The editor of the Fort St. John publication feels strongly on the subject. He suggests to Peace River residents that now is a good time to discuss seriously the possibility of requesting the government of Alberta to incorporate within that province the B.C. district.

A number of reasons are given in the editorial for the cause of dissension in the Peace River Block sufficient to suggest its secession. Rightly or wrongly, the northern editor has made the following comparisons between B.C. and Alberta to the advantage of our eastern neighbor:

1. Alberta has successfully pushed its highway system north while B.C.'s northern highway policy is bogged down in waste and uncertainty.

2. Alberta has successfully attracted large oil companies to spend $50,000,000 on drilling wells there while this province's dog-in-the-manger attitude has barred oil companies from prospecting its vast oil possibilities, especially in the Peace River country.

3. Alberta's land clearing policy is progressive enough to provide surplusses of home-grown food products while B.C., despite having to import essential foods, refuses to develop serious land clearing and land settlement.

4. Alberta's financing is of such character that the province is free from nuisance taxes such as the three percent exaction in B.C.

5. Alberta's railway policy is progressive as against B.C.'s policy of "millions for bond interest on our railway but not one cent for northern exension."

There is no doubt the Fort St. John editor is justified in some of his compaints. In these cases, Victoria should take heed. Possibly this is the result desired by the Peace River publication rather than the suggested joining with Edmonton.

—Journal of Commerce.

PENSIONERS ON INCREASE

TORONTO—Within the last two-and-a-half years, the number of old age pensioners in Ontario jumped from 55,000 to 77,000. The Minister of Welfare, Hon. Mr. Goodfellow, urges the establishment of a Canada-wide contributory system to raise the revenue for old age pensions.

You saw it in the Daily News

Holland to London For Day's Holiday

LONDON, (AP) — In his best Sunday suit, new hat and moustache specially trimmed, Johan Koch, 76, flew to London at the expense of the villagers of Beek, Holland. Arriving at London Airport at noon, he explored the House of Commons, Westminster Abbey and St. Paul's Cathedral before catching the 4:30 plane home.

Men Behind The Progressive Conservative Convention

J. M. MACDONNELL, M.P.

Dr. W. G. BLAIR, M.P.

IVAN SABOURIN, K.C.

R. A. BELL

LEON METHOT, K.C.

A. C. CASSELMAN, M.P.

Above are the men responsible for the three-day Progressive Conservative National Convention which will start in Ottawa's Coliseum on September 30. Over 1,300 voting delegates will meet at this to choose a successor to Hon. John Bracken, M.P. as leader of the Party, and will restate Progressive Conservative policies.

Mr. Macdonnell at top left is president of the Progressive Conservative Association of Canada and chairman of the Convention Executive Committee, all of whose members are shown above. Mr. Bell is National Director of the Party and secretary of the committee, and with his staff at Progresssive Conservative Headquarters in Ottawa is doing most of the actual organization. Mr. Sabourin, first vice-president of the national association and leader of the party in the province of Quebec, though not actually a member of the Executive Committee is organizing the bringing over 500 delegates and alternates to Ottawa from his province.

Reminiscences and Reflections
By W.J.

It is no novelty to hear of a fisherman with pockets full of cash, particularly if tuna was found in plenty. When the halibut seasons were longer and scant thought gvien conservation, business remained healthy and there were plenty of times when a fisherman's roll could be reckoned substantial. About daybreak, once, a sea-rover called at the police station to say he'd lost his wallet, containing only $750. Said his name was Jacobsen. Said Constable McDonald:

'Take a walk. Retrace your steps and look carefully," or words to that effect. "Then come and see me." He did exactly that. In about five minutes, Jacobsen re-appeared, patting his pistol-pocket and chortling:

"I got her. Every cent. It was all there, right at Second Avenue and Fourth Street. It must have dropped there." A safe and sane conclusion.

The late Edward McCoskrie served for years as harbor master at Prince Rupert. He had seen a good deal of deep water, had a sturdy build and tanned face and liked to urge that something practical be done with Cow Bay. Incidentally, he often wondered why people — even old friends of many years standing—could not spell his name right. In one day's mail, for example, he received three letters—one addressed to Capt. E. McCookrie, and the others to Capt. E. McCoskie and Capt. E. McCroski.e

The following is from The Empire, published in March, 1911:. "The fine steamer State of California, formerly in the Eureka-San Francisco coast trade, paid her initial call at Prince Rupert last evening. She is one of the handsomest of the northern steamship fleet and is replacing the Cottage City. She brought north, passengers, a quantity of freight and some mail." But that was before the Jones Act had been acting up.

It looks like sailings between New York and Bermuda aboard the S.S. Prince George next winter. Shades of Easter lilies, summer seas and beautiful large onions! One could do with a sojourn in that part of the globe for the next seven months.

An American soldier, a few years ago, gave up his seat in a crowded London bus, to a pretty blonde. Correspondence followed. Last month she arrived in San Francisco where they were married. Should house furniture be scarce, due to possible labor difficulties, she will at least, always have his knee to sit on.

Advertise in the Daily News!

Contrasted with the number in use here years ago, all sorts of cars are multiplying in Prince Rupert. Some seen here hail from distant parts of the continent. Years ago a new automobile in town aroused, if not keen interest, at least more than passing attention. It certainly did in Olier Besner's case. Mr. Besner, pioneer hotel man, and Klondyke stampeder now living in Vancouver, had his fine Packard shipped to Rupert and invited a couple of friends for a drive. Olier, new to motoring, went sailing over the government dock on a fair summer afternoon. The party sank out of sight but luck was with them. All three struggled to the surface and the car was salvaged. It was a stirring introduction to riding around and seeing the sights of the port of the north.

SHEET NYLON AIDS WOUNDS

BIRMINGHAM, Eng., (AP)—Nylon, which gave the world new-type stockings and tooth brushes, may now revolutionize the dressing of wounds. Three young British doctors of an industrial medicine research unit at Birmingham Accidents Hospital have found that nylon in sheet form can be used as a transparent dressing which need not be removed until the wound has healed. Dr. J. R. Squire, leader of the team which is backed by the Medical Research Council, said:

"The new dressing keeps bacteria, dirt and moisture out but allows perspiration to escape so that the skin, though covered, remains healthy and dry. And as you can see through the dressing without taking it off, the risk of infection is reduced."

THIN BUT STRONG

A half-inch thickness of plywood is many times stronger than a half-inch board.

Classified Advertising Pays!

PICKET BERNADOTTE CONFERENCE—Riding in jeeps, members of the Stern gang, the Jewish extremist group in Palestine, picket the building in Jerusalem where Count Folke Bernadotte, U.N. mediator, was holding a press conference. The banners displayed read: "Stockholm is yours — Jerusalem is ours." Both Arabs and Jews have given little heed to Bernadotte's "cease fire" orders and wire reports tell of artillery and heavy machine-gun action.

NOTICE TO SUBSCRIBERS

For obvious reasons, the principal one being increased cost of production, it has become necessary for the Daily News to announce a long deferred but small increase in circulation rates to be effective on and after October 1, 1948.

The new rates will be:

CITY CARRIER DELIVERY:
Per Week, 20c; per Month, 75c; per Year, $8
BY MAIL
Per Year, $5; per Month, 50c

Payment may be made up to and including September 30 of any arrears or of advance subscriptions at the present rates of 65c per month and $7 per year for city delivery and $4 per year by mail. Thereafter both arrears and advance payments will be at the advanced rates.

Subscribers are advised to check up their accounts and take advantage of the old rates as long as they last.

MISS HYNDMAN IS INDEPENDENT

Noted Canadian Woman Lawyer Afraid of No Man

MONTREAL— Miss Margaret Hyndman K. C., who has had 23 years experience as a lawyer, has handled all types of cases with the exception of criminal and divorce. She said she had never found divorce suits as interesting or as palatable as others.

Miss Hyndman gave emphatic denial to suggestions that women lawyers have been known to turn their womanly wiles on the court room judge. It is not so. Practicing law, said Miss Hyndman is a matter of contest—a contest not for one's self but for clients: the contest to win the case. Going a step further she said women lawyers expect neither chivalry or gallantry from their masculine counterparts and robed superiors in the court room. They could fight the same as men and could know their cases as well.

Miss Hyndman's work has been mainly with corporation law and taxation and she chose the legal profession "because I thought it would be interesting, adventurous and fun—and it has been all these things."

PULPIT QUESTION BOX

LEYTONSTONE, Essex, Eng., (AP)—Instead of preaching a sermon, Rev. J. A. Fleetwood, vicar of St. Andrew's Church here, sets aside one Sunday evening a month to answer questions on the problems of his parishioners.

Better English
By D. C. WILLIAMS

1. What is wrong with this sentence? "Everyone cast their votes for him."

2. What is the correct pronunciation of "bayou."

3. Which one of these words is misspelled? Occulist, occultist, occurrence.

4. What does the word "inopportune" mean?

5. What is a word beginning with pe that means "dreamily thoughtful"?

ANSWERS

1. Say, "Everyone cast his vote for him." 2. Pronounce bi-oo, i as in bite, oo as in too, accent first syllable. 3. Occulist. 4. Unseasonable; untimely. "He chose a very inopportune time for interviewing the president of the company." 5. Pensive.

Daily News Classified Ads get Quick Results!

Sponsored by:
PRINCE RUPERT FLORISTS
(Mrs. A. R. Lock)
THE SALVATION ARMY

Career Girls ... To
HIGH SCHOOL GIRLS
Choose your wardrobe with care. Be Smart—Be Practical—See Sweet Sixteen's selection of
BLAZERS
SWEATERS
SKIRTS and
BLOUSES
You'll want to see our new shipment of lovely TAFFETA DRESSES—swish for dancing.
And to protect you in fall and winter weather . . .
GABARDINE COATS.
Wines, greys, greens.
Use Our Personalized BUDGET
No Interest—No Carrying Ch
Sweet Sixteen

HAVE YOUR HOT WATER OR STEAM HEATING UNIT INSPECTED NOW!
● We'll send a man to your house now to make a complete check-up on your furnace.
He'll make repairs where necessary and then, comes the first day of cold weather, you'll be all set—no trouble, no worry, just light the fire.
Saanich Plumbing
— AND —
Heating
McBride and Fourth Blue 846

UNION STEAMSHIPS
Two sailings per week for
VANCOUVER — VICTORIA
SEATTLE
Tuesday, 1:30 p.m., Camosun
Friday, 5 p.m., Catala
STEWART and ALICE ARM
Sundays, 10 p.m.
FOR QUEEN CHARLOTTE ISLANDS
s.s. Coquitlam, Aug. 10, 21
11 p.m.
FRANK J. SKINNER
Prince Rupert Agent
Third Ave. Phone 568

WEATHERPROOF YOUR ROOF FOR WINTER
● First protection against winter's cold blasts is to see that your roof is in tip-top condition. For expert repair or for a whole roofing job, call 363.
For estimates and materials consult . . .
Mitchell & Currie
Limited
Builders and Contractors

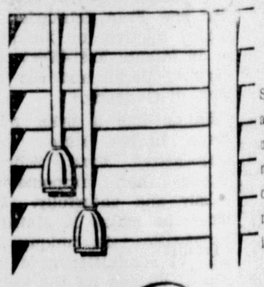
Gordon
HARDWA
McBride Street

KEEP THE
YOU L
Don't discard your furniture! Let us to new life and cost.
We'll reupholster them, put in new sp
Besides Upholstering and Woodwork re
Drapes to order and recover car seats
Plastahide seat covers and sponge rubber
Next to CFPR LOVIN'
(Now operated by Mr. and Mrs. A.

GREER & BRI
BUILDERS AND CONT
Repairs — Construction —
Floor Sanding a Spec
Phone RED 561

N and FINISH LUMBER, PLYWOOD,
BOARD, SHINGLES etc.
are now fairly complete —
& McCAFFERY LTD.

WERE MARRIED THIS MORNING

Miss Lillian Ham Becomes Bride of Arthur Govett at Cathedral

A double ring ceremony of interest in Calgary, Vancouver and Prince Rupert took place at 11 o'clock this morning at beautifully decorated St. Andrew's Cathedral, Prince Rupert when Lillian Margaret, youngest daughter of Mrs. Bessie Ham and the late Mr. G. R. Ham of Calgary, became the bride of Arthur Ralph Govett, son of Mr. and Mrs. G. Govett of Vancouver. Rev. Basil S. Prockter officiated.

The bride, given in marriage by her brother, Cliff Ham, wore a burgundy wine tailleure with grey accessories touched with pale pink. Her corsage was of gardenias, sweetheart roses and heather.

The matron of honor, Mrs. J D. McRae, was attired in a grey tailored suit with black accessories and wore a corsage of gardenias and shattered two tone pink carnations.

Jack McRae was groomsman.

During the signing of the register, Peter Lien played "Because."

A reception for intimate friends folllowed at the home of Mr. and Mrs. C. G. Ham.

The rooms were tastefully decorated with fall flowers and streamers. Toast to the bride was proposed by J. D. McRae, the groom responding. The bride's table was centred with a handsome three-tier wedding cake which was duly cut by the bride and groom. The couple were assisted in receiving by Mrs Ham and Mrs. George Crozier of Winnipeg.

Serviteurs were Mrs. Josephine Sikes, Mrs. Claire Warskett and Mrs. George McClintock.

Mr. and Mrs. Govett left by air for a honeymoon trip in the south after which they will take up residence at Trail where Mr. Govett is agent for C.P.A.

U.S. Company Makes Shoes For Army

OTTAWA — The American owned United Shoe Machinery Company, main supplier of shoe equipment to Canadian manufacturers, had a net profit of $307,193 in the year ended last February 28, compared with $383,579 in the 12 months prior to the same date in 1939.

● MERCHANTS—Do you know that the Daily News is the most effective medium of advertising in Prince Rupert? No one misses your message if it's advertised in the News. It's the really efficient way of putting it over. tf.

Delayed on account of having again taken over the calls at Bella Coola and Rivers Inlet, Union steamer Catala, Capt. Ernest Sheppard, is not expected before tomorrow afternoon or evening from Vancouver and waypoints.

Mr and Mrs. Robert Cameron returned to the city on last night's train from a holiday trip to Montreal.

"MARGIE" HONORED—This picture was taken at the Court House steps on the bright sunny afternoon when Miss Margaret Brain was welcomed home after her triumphal southern trip when she was adjudged 'Miss PNE" and won a trip to Hollywood as British Columbia's most beautiful girl. Acting Mayor A. S. Nickerson presented her with a key to the city in the form of a handsome brooch. Shown in the picture, left to right: Mrs. Betty Norton, who accompanied "Margie" on the trip to Vancouver; Mrs. Leslie Brain, the proud mother of "Miss PNE;" "Margie" herself, and Acting Mayor Nickerson.

JOINS CIVIC CENTRE HERE

Rowland Miles Arrives From Vancouver to be Program Secretary

Rowland H. Miles arrived in the city Wednesday on the Prince George from Vancouver to join the staff of the local Civic Centre as program secretary. During the war Mr. Miles served as a secretary for the Y.M.C.A. at such points as Terrace, Smithers and Prince George. Since the war he has been in the commercial handicraft business in Vancouver.

In a reorganization of the local Civic Centre staff following the departure of Neil Ross, Miss Margaret Slinn assumes the duties of physical training director.

TRY A CLASSIFIED AD!

ews Items . . .

vs. Rest Roosevelt (1t)

● Moose Whist Drive and Dance every Saturday night at 8:00. (220)

Robert Rudderham sailed last night on the Prince George for a holiday trip to Vancouver.

Mr. and Mrs. H. R. Stevens sailed last night on the Prince George for Vancouver.

Mrs. James L. Lee sailed last night on the Prince George for a trip to Vancouver.

Mrs. Douglas Sutherland sailed last night on the Prince George for a trip to Vancouver.

Mr. and Mrs. Harry Arney sailed last night on the Prince George for a trip to Vancouver and Victoria.

● Attention—A meeting of all men 10 Pin Bowlers, Rex Bowling Alley, Sunday, Sept. 19 at 2:30 p.m. All interested please attend. (220)

Mr. and Mrs. W. A. Kirkpatrick of Terrace arrived last night from the interior and sailed on the Prince George for a trip to Vancouver.

● Lewis's fresh-killed boiling chicken. Phone Black 949. (220)

Rev. George S. Johnson, Anglican Church missionary at Kincolith, and Mrs. Johnson and two daughters returned today to the Naas River village. Mrs. Johnson came here to conduct the funeral of the late John R. Stewart of Kincolith who was drowned on the local waterfront at the end of the week.

Announcements

All advertisements in this column will be charged for a full month at 25 cents a word

Job's Daughters Fashion Show and Entertainment, September 17, at 8 p.m., Civic Centre.

Boy Scouts and Cubs W.A Bazaar, Sat., Sept. 18, Conrad Street School Basement.

Booth Parent-Teachers Meeting, September 22.

Cambrai Chapter I.O.D.E. Tea Fashion Show, September 23.

Dance every Saturday night. Oddfellows' Hall (233)

Presbyterian Tea September 30th, Mrs. J. McL eod, 833 Borden Street.

Bridge Party, Civic Centre, October 1, 8 p.m.

Catholic Bazaar, October 6 and 7. (230)

United Church Tea, October 7, home of Mrs. Withers, 715 7th Ave. West.

Lutheran Ladies' Tea and Sale of Home Cooking, October 9.

Anglican Cathedral annual Congregational Thanksgiving Dinner, Wednesday, October 11.

Moose Bazaar, Oct. 14-15. Evening entertainment.

Queen Mary I.O.D.E. Bazaar, October 20.

Sons of Norway and Sonia Fall Bazaar Oct. 22.

Rebekah Bazaar, November 3.

Piano Concert by Mr. Joseph Franky, Presbyterian Church, November 3.

Canadian Legion W.A. Bazaar, November 10.

Presbyterian Fall Bazaar, Nov. 18.

Salvation Army Home League Sale, Nov. 23, 2:30 p.m., Sons of Norway Hall.

Cambrai Chapter, I.O.D.E. Sale November 25th.

Orange Ladies' Bazaar, December 1st.

United Church Bazaar, December 2.

CCF Bazaar, Sons of Norway Hall, December 4.

St, Peter's Fall Bazaar, December 9.

THIS AND THAT

"Good morning—I'm from the U.S. Income Tax Bureau!"

N.H.A. DESIGN-OF-THE-MONTH

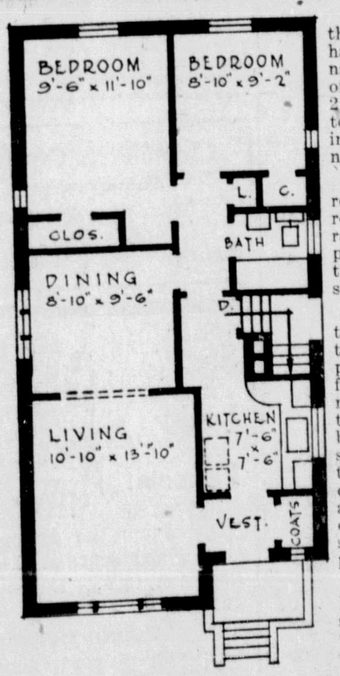

FLOOR PLAN

Here is an attractive house in the popular bungalow style which has been designed especially for narrow properties. The frontage of the house is approximately 21 feet and cost has been held to the minimum without sacrificing all the features of good planning and essential accommodation.

Featuring two bedrooms, bathroom, living room, separate dining room and kitchen, the plan arrangement affords the necessary privacy and communication between rooms without undue hall space.

For those who object to use of the living room as a passageway, the kitchen arrangement, which provides easy access from the front to the rear of the house, may have strong appeal. Use of the kitchen for this purpose has been accomplished without destroying its more important function. The housewife will appreciate the proximity of the front and service entrances to the kitchen, a consideration which will save her many steps during meal preparation.

Under the terms of the National Housing Act, 1944, financial assistance is available to Canadians wishing to build new houses such as the one illustrated.

Dimensions of the plan are so arranged that the house may be built in frame, solid brick or brick veneer. The area of the house for estimating purposes is 800 square feet.

Found in HOME TOWN SHOPS

There was a time when shortage of trouser hangers provided a good excuse for the man of the house to hang his pants on the floor or over the back of a chair but when the Lady of the House sees the new aluminum hangers that are on sale in town, the guy who wears the trousers in the family is going to be in line for a lecture on the proper care of clothes.

Someone has discovered how to make water come out of a tap all bubbly and in doing so they have produced non-splash water—according to claims by the manufacturer. The new-type faucet has an attachment with a series of small holes in it and, when the valve is open, the water draws air in through the holes as it passes, "vitalizing" the H2O. This is supposed to help in the making of bigger and better soap suds and clearer drinking water.

Penny-wise ladies are constantly looking for ways of keeping the family budget in the black these days. Acquiring a plastic soap-saver will help out a bit. They are attractive-looking little blue or red gadgets with a short handle on the end of the soap holder which is circular and has two grill faces. Through a little door on one side leftover pieces of soap can be pushed into the container and, when it is time to do the dishes, just shove the container under the water tap or swish it around in the basin of water.

Did you ever see a skirt with a cuff? It is like a hem inside out but it isn't fastened tight to the rest o fthe skirt, just tacked here and there where buttons add to the decoration of it or perhaps the latter are just to assure the inquisitive that the wearer really has the skirt on right side to. The cuff is a new wrinkle on the pencil-slim style skirt and as far as we know it isn't intended to serve any practical purpose although it does look like a good thing to be wearing if you happened to have a dozen oranges break out of a bag—at least the cuff could pinch hit for pockets in an emergency.

There are some English-made white, blue and pink children's hose available in town. They are finely made wool socks and reasonably priced and the only thing troubling the merchant is the fact that he has only a limited number on hand.

People who have a fondness for English-made china figurines will be happy to know that the familiar characters are beginning to appear again in Prince Rupert. During the summer American tourists were buying the figurines almost as fast as they were unpacked but now the collection is beginning to grow so that local buyers have a fair selection to choose from. Among the latest to arrive are the Ermine Coat, Sabbath Morn', Her Ladyship, Marie, Dinky Do, The Ballon Man and The Ballon Woman. A stranger who slipped in, according to the salesgirl, is a bearded and turbaned cobbler from the Far East.

Horsfall Singers Will Return Here

Basil Horsfall Singers, who made a popular hit here Wednesday night with "Night in Vienna," their presentation from the operas, will return to the Civic Centre on October 5 for another engagement. Their presentation then will be "Cavalcade of Song," an entirely different program. The Horsfall party, who arrived from Vancouver on the Prince George Wednesday, sailed today on the Princess Louise for the Yukon whence they will return here enroute to Prince George.

HERE'S MAGIC IN PAINT

In one coat B-H "Fresconette" covers kalsomine, wallpaper . . . gives you a satiny washable surface. Dries in a couple of hours.

Gordon's HARDWARE
Cor. McBride and Third Ave.
PRINCE RUPERT, B.C.

WRATHALL'S PHOTO FINISHING
Developing, Printing
Enlarging
QUICK SERVICE
Amateur and
Professional Supplies

TONI...
HOME PERMANENT
EVERYTHING NEEDED TO GIVE YOURSELF A COMPLETE PERMANENT
Waving Lotion
Plastic Curlers
Neutralizer
End Tissues
Toni Kit $2.50
Refill $1.25

THE VARIETY STORE
Where Your Dimes are Little Dollars
518 3rd Ave. W.
Phone Red 400

Hollywood Cafe
Newest and Most Up-To-Date Cafe in Prince Rupert
Open from 5:30 p.m. to 3:30 a.m.
★ We specialize in Chinese Dishes
CHOP SUEY

★ FOR outside orders Phone 133
CHOW MIEN

Rexall DRUGS
Ormes Drugs
PRESCRIPTION CHEMISTS
STORE HOURS—WEEK-DAYS, 9 A.M. TO 9 P.M.
SUNDAYS AND HOLIDAYS—12 NOON TO 2 P.M.,
7 P.M. TO 9 P.M.
Daily car delivery service from 9 a.m. till 6 p.m.
Emergency bicycle delivery from 7 p.m. till 9 p.m. and Sunday
• PHONE 81 •

SHIFFER-HILLMAN
Made-to-Measure
SUITS and Topcoats
SKI HIGH IN
• QUALITY
• VALUE
• STYLE
Fine English Worsteds.
Imported Tweeds.
Imported Gabardines.
Tuxedo and Dress Cloths.
★ ★ ★
The new fall fabrics are distinctive in weave, color and finish, surpassing any season's showing since 1940.
WATTS & NICKERSON
The Men's Shop

CHILDREN'S
Fine Quality
PULLOVER SWEATERS
Sizes 8 to 14—from
$2.95 to $4.75
Sizes 2 to 6—from
$2.50 to $2.95
FRENCH BRASSIERS
Sizes 30 to 42
Moore's
206 6th Street

FOR YOUR
'CHICKEN IN THE ROUGH'
CALL RED 705
CIVIC CENTRE DINING ROOM

NEW ROYAL HOTEL
A Home Away From Home
50 Rooms, Hot and Cold Water
PRINCE RUPERT, B.C.
Phone 281 P.O. Box 196

JOHN H. BULGER
OPTOMETRIST
★
John Bulger Ltd.
Third Avenue

Mixed Bowling League Starts

Prince Rupert's Mixed Bowling League got under way for the start of the 1948-49 season on Wednesday and Thursday evenings.

Macey's following a slow start against Overwaitea, rolled the evening's top three games with 3492 to take three points. Macey's also ran off with the high single game scratch of 1318 while Bob Vuckovich of Wingers with a high single of 322 and high three of 832, was instrumental in Wingers blanking Silver Streaks.

Islay Garner of Dodgers proved to be a steadying influence in Dodgers taking the odd game from King Pinners with 669 for three.

In other fixtures, shut-outs were in order with Bo'ks blanking High School No. 1, Clover Leafs defeating Pin Busters, Headpinners winning over the Maple Leafs, Pioneer Laundry downing B.C. Messenger and Pushovers stopping Malkins.

Standings to date:

Pushovers	4	3	0	0
Pushovers	4	3	0	3
Headpinners	4	3	0	3
Cloverleafs	4	3	0	3
Bo'ks	4	3	0	3
Wingers	4	3	0	3
Macey's	3	2	1	2
Dodgers	3	2	1	2
Kingpinners	1	1	2	1
Overwaitea	1	1	2	1
Silverstreaks	0	0	3	0
High School No. 1	0	0	3	0
Pin Busters	0	0	3	0
Maple Leafs	0	0	3	0
B. C. Messenger	0	0	3	0
Malkins	0	0	3	0

Individual scoring:

KINGPINNERS—			
G. Shenton	146	162	194
L. McLatchie	166	199	226
S. Comadina	95	200	139
J. Shenton	251	230	171
N. Kinslor	167	159	167
A. Pierce	201	202	220
Totals	1026	1152	1117
DODGERS—			
Ed. Garner	196	136	191
I. Garner	199	222	248
G. Anderson	120	181	250
L. Anderson	95	192	167
Mrs. Mastell	132	219	183
Mr. Mastell	235	217	209
Totals	977	1167	1248
OVERWAITEA—			
K. Paul	110	148	113
W. Leverett	169	182	160
M. Kuzik	160	117	122
R. Tubb	178	233	243
J. North	166	155	149
L. Vanetta	182	158	123
Totals	965	993	910
MACEY'S—			
Matheson	180	247	251
B. Usick	142	216	167
I. Dunbar	129	269	299
B. Vuckovich	175	186	210
S. Davidson	133	164	160
S. Thornton	171	236	157
Totals	930	1318	1244
SILVER STREAKS—			
W. Calverly	76	127	169
L. Smith	125	209	87
R. Smith	172	212	157
P. Roberts	186	124	89
M. Smith	65	108	125
Low Score	105	160	119
Totals	729	940	746
WINGERS—			
D. Didorak	161	151	173
M. Mintenko	183	160	169
I. Kristjansson	174	120	136
R. Vuckovich	322	252	258
B. Cowgill	63	144	183
B. Harrison	105	215	119
Totals	1008	1042	1038
HIGH NO. 1—			
D. Haugland	104	59	47
I. Dunn	69	66	40
J. Urquahart	75	74	57
G. Bateman	83	105	111
J. Jenkins	126	225	182
W. Garbutt	99	105	54
Totals	556	634	491
BO'KS—			
E. Moxley	118	150	165
E. Sweeney	95	101	164
L. Hart	195	90	155
F. Moore	121	135	138
F. Wright	118	145	145
Low Score	69	105	54
Totals	716	726	821
CLOVERLEAFS—			
Y. Turcotte	139	120	128
G. Brodie	131	136	205
B. Payne	176	166	141
C. Silversides	202	172	148
L. Basso-Bert	174	130	162
D. Baillie	162	214	126
Totals	984	938	910
PIN BUSTERS—			
M. Grasdale	151	90	190
P. McRae	109	75	97
P. Adler	95	72	119
Ball	59	94	108
Sbrocei	90	69	44
Johanovich	208	197	181
Totals	713	597	739
HEADPINNERS—			
V. Wrathall	156	178	156
M. Halverson	193	207	317
N. Withers	151	117	124
B. Withers	213	203	118
E. Murray	117	145	161
J. Comadina	197	292	227
Totals	1027	1142	1103
MAPLE LEAFS—			
P. Thompson	123	162	118
J. Thompson	183	205	207
A. Shearer	135	126	164
R. Shearer	181	131	197
J. Jones	71	49	39
A. Jones	176	138	206
Totals	869	811	931
B.C. MESSENGER—			
Mary Matheson	186	202	170
Tom Smith	177	133	155
Louise Swaffield	126	115	91
H. Swaffield	213	154	150
G. Smith	129	136	98
J. Schroeder	169	155	173
Totals	1000	895	837
PIONEER LAUNDRY—			
E. Knutson	148	137	204
B. Windle	269	167	166
P. Menzies	118	176	166
B. Moxley	247	204	193
L. Erickson	172	166	204
C. Erickson	139	125	121
Totals	1093	975	1054
PUSHOVERS—			
C.	166	141	212
J. Warren	125	128	122
J. Graham	133	127	229
M. Flynn	185	143	200
E. Anderson	199	119	115
J. Paul	206	257	144
Totals	1014	915	1022
MALKINS—			
A. Leamy	147	159	173
M. Leamy	173	101	92
E. Schild	90	97	156
R. Clavering	105	156	182
D. Taylor	129	156	148
A. Taylor	226	211	193
Totals	870	880	944

NURSING PIONEER

Florence Nightingale was called "Angel of the Crimea."

FOR SOLID COMFORT and Outstanding Support
BAR-FLEX PATENTED
Quality RUBBER FOOTWEAR
The rugged boot for the rugged job. Snug support for the arches . . . light, strong, with perfect flexibility . . . longer wearing through correct weight distribution . . . non-slip treads. Try on a pair at your dealer s today!
NORTHERN-WOODSTOCK RUBBER LIMITED
TORONTO - MONTREAL - ST. JOHN - WINNIPEG
E.B.T. HENDERSON LTD. VANCOUVER B.C.
DISTRIBUTORS FOR BRITISH COLUMBIA

YES . . . it's a Strike!
AND THAT'S WHAT YOU'LL GET EVERY TIME IF YOU ARE WEARING
BOWLING SHOES
from
BROWNWOOD'S
(247)

SUPER BASEBALL FANS MEET DIMAGGIO—Thrilled as any baseball fan would be, New York's Governor Thomas E. Dewey and his sons, John and Tom Jr., have their big moment meeting Joe DiMaggio before the start of the New York Yankee-Chicago White Sox game at Yankee Stadium in New York recently.

TERRACE
FLY IN THE Seabee Amphibian Plane
Non-Schedule Charter Service
Commercial — Hunting
Fishing -- Sightseeing
SKEENA AIR TRANSPORT LTD.
— PHONES —
Terrace: W. H. Martin, 23; E. T. Kenney Ltd., 35
Prince Rupert: Prince Rupert Hotel, 466

FOR THE BEST IN AUTOMOTIVE SERVICE . . .
See Your
GENERAL MOTORS DEALER
Chevrolet Buick Chev. Trucks
Pontiac Oldsmobile G.M.C. Trucks
MACHINE WORK A SPECIALTY
Terrace Machine Shop & Garage
TERRACE, B. C.

STILL WINNING — Old Satchel Paige kept the Indians' scoreless inning streak alive recently by pitching a 3-hit shutout for the Indians against the Chicago White Sox. Indian pitchers held the opposition scoreless for 47 consecutive innings, setting a new American league record. Paige (seated) is shown with Larry Doby, who singled across the winning run and also backed up against the fence to rob Pat Seerey of the Sox out of a home run. Cleveland's "goose-egg string" was broken when the Chicago White Sox pushed across three runs in the ninth inning during a game played at Cleveland, Ohio, to defeat the Indians 3-2.

Today in Sports

★ ★ ★ ★ ★

LADIES' BOWLING LEAGUE STARTS

Play in Another Trundling Division Gets Under Way

Belmonts and Noble & Wick scored clean sweep victories over Brownwoods and Busy Bees respectively when the Ladies 'B" Bowling League got under way this week. In other fixtures, decided two games to one, Big Sisters won over Toilers, Rosa Lees over Miller Bay and Stars over Boosters. High scorer was B. Peterson of Miller Bay with 527 for three games and 229 for one.

PROTECTION OF YOUNG LOBSTERS

HALIFAX, (P)—Dr. S. A. Beatty of the Dominion Fisheries experimental Station here, says that Nova Scotia fishermen are depleting the lobster industry by sending small and immature lobsters to the canneries in ever-increasing numbers.

The canneries will accept them seven inches long.

"Were the lobsters allowed to grow to the nine-inch minimum required for live shipment, fishermen would realize an additonal 15 cents a pound and would be assured a steady supply."

This would mean a slack season while waiting for the crustaceans to reach maturity, but after that the industry would be on a firm foundation and the fishermen would make a larger margin of profit, Dr. Beatty said.

WINNING WAYS — Since Burt Shotton took over as manager of the Brooklyn Dodgers the Brooklyn club has been almost a consistent winner. Shotton, who wears street clothes in the dugout, replaced Leo Durocher as boss of the rapidly-rising Flatbushers.

Baseball Scores

National
Cincinnati 6, Brooklyn 12
Pittsburgh 10, New York 6

American
New York 1-8, Detroit 2-4
Washington 3, Cleveland 6
Boston 1, St. Louis 3

Pacific Coast
Seattle 2, Los Angeles 0
Sacramento 10. Hollywood 8
Portland 6, San Francisco 5
Oakland 12, San Diego 6.

FLY CHAMP DECISIONED

VANCOUVER, (P) — Jackie Turner, Canadian flyweight champion, last night dropped a hard-fought eight-round decision to Mike Bernal of Oakland in the main event of a professional card here. Turner, who recently lost a ten-rounder to Haiwaii's Dado Mariano, fought gamely, but Bernal's right was too lethal.

BOWLING SCHEDULE

Schedule for first third of the Ladies' "B" Bowling League is announced as follows:

September 21—Rosa Lees vs. Belmonts, Miller Bay vs. Busy Bees, Cosmos vs. Boosters, Big Sisters vs. Stars, Toilers vs. Brownwoods.

September 28—Rosa Lees vs. Brownwoods, Miller Bay vs. Boosters, Toilers vs. Stars, Busy Bees vs. Belmont, Cosmos vs. Big Sisters.

October 5—Toilers vs. Cosmos, Busy Bees vs. Rosa Lees, Big Sisters vs. Belmont, Boosters vs. Brownwoods, Miller Bay vs. Stars.

October 12—Big Sisters vs. Miller Bay, Boosters vs. Belmont, Brownwoods vs. Busy Bees, Rosa Lees vs. Toilers, Stars vs. Cosmos.

NOTICE TO CREDITORS
WILLIAM HENRY PIERCE
DECEASED

NOTICE IS HEREBY GIVEN that all persons having claims against the Estate of William Henry Pierce, deceased, late of Prince Rupert, British Columbia, who died on the 13th day of April, 1948, are hereby required on or before the 16th day of October 1948, to deliver or send by prepaid letter full particulars of their claims duly verified to the undersigned at P.O. Box 368, Prince Rupert, B.C., as Executor of the said Estate.

AND TAKE NOTICE that after the last mentioned date I will proceed to distribute the assets of the deceased among the persons entitled thereto having regard only to the claims of which I shall then have had notice.

DATED this 7th day of September, 1948.

RICHARD GEDDES LARGE,
Executor of the Estate of
William Henry Pierce,
Deceased. (224)

IT PAYS TO ROLL YOUR OWN WITH
British Consols
Cigarette Tobacco
MILD, SWEET, BRIGHT VIRGINIA

Sport Shots

"Sunny Jim" Bottomley, St. Louis Cardinals first baseman, batted in 12 runs in one game to set a major league baseball record. Playing against the Brooklyn Dodgers 24 years ago Bottomley had a perfect six-for-six at bat. The Cards won 17-8.

Bobby Riggs and Alice Marble completed a sweep of the Wimbledon and United States tennis singles championship at Forest Hills, N.Y., nine years ago today. Riggs turned back young Welby Van Horn in straight sets to succeed Don Budge as national champion, while Miss Marble defeated former champion Helen Jacobs, 6-0, 8-10, 6-4.

NOTICE

To preserve small game, farm lands at Remo have been posted with "No Hunting" signs. Trespassers will be prosecuted.

J. Kilby C. Lindstrom
M. Gaynor H. Froese
A. Nelson C. Reita
(1t)

LADIES' BOWLS "A" SCHEDULE

September 20—DeJongs vs. Orange, Savoy Swingers vs. Westview, Variety vs. Taft & Odowes, Manson's vs. Gordon & Anderson, Annettes vs. Scubys.

September 27—Savoy Swingers vs. Taft & Odowes, Gordon & Anderson vs. Variety, Scuby's vs. Manson's, Annettes vs. Orange, DeJongs vs. Westview.

October 4—Variety vs. Manson's, Orange vs. Scuby's, Annettes vs. Westview, DeJongs vs. Taft & Odowes, Savoy Swingers vs. Gordon & Anderson.

SHAVING'S A CINCH
With Minora Blades!
★ For comfort and speed, you can't equal Minora in its class. It's the quality blade in the low-price field!
FITS YOUR DOUBLE-EDGE RAZOR
4 BLADES 10¢ Minora BLADES

BOTTLED BEER
DELIVERED FREE TO YOUR HOME
C·O·D
PHONE 654
25c Per Dozen Paid For Empties
This advertisement is not published or displayed by the Liquor Control Board or by the Government of British Columbia.

NO JOB IS TOO TOUGH
When the trouble lies deep in the motor of your auto, you can depend upon our experienced mechanics to get to the bottom of it. Drive in today for a complete check-up.
Bob Parker
FORD - MONARCH DEA
"The Home of Friendly Service"

It's the
Rex Cafe
. . . for Tasty Me
● Chop Suey ● Chow Mein
Chinese Dishes a Sp
Second Avenue opposite Prince
7:00 a.m. to 8:30 p.m.

No Friction P
Has the Oil Filter on your car been c facturer's recommended mileage? And have all the other points requiring such as:
● Wheel Bearing Repack ● Chang Lubricants ● Cleaning and Re-Oiling been taken care of according to the
Many of these details are overlooked who conscientiously has his car lubrica
We remind our "Regulars" as these se
LINDSAY MOTO
● PHONE 866

● BUSINESS AND PROFESSIONAL ●

COW BAY BOAT WORKS
A. P. CRAWLEY GREEN 391
Designing — Repairs
Fine Workmanship — Estimates
Agents for Kermath Marine Engines

PIANO TECHNICIAN
Tuning, Voicing and Repairs
MIKE COLUSSI
Phone BLACK 756
972 10th East

DR. P. J. CHENEY
DENTIST
SUITE 5, SMITH BLOCK
Phone 765 P.O. Box 1401

JOHN F. L. HUGHES
Chiropractor
21-22 BESNER BLOCK
P.O Box 894 Phone Blue 442

GEORGE L. RORIE
Public Accountant, Auditor, etc.
Income Tax Returns Compiled.
Besner Block — Phone 387

PRINCE RUPERT BOTTLE COLLECTOR
PHONE BLUE 810

Serving the Fisheries Industry
Wells (P.R.) Ltd.
Cartage, Labelling, Weighing
BLUE 780 BLUE 980

FOR YOUR ROCK AND CONCRETE WORK
CALL BLUE 939
M. J. SAUNDERS
New, Modern Equipment
All Work Guaranteed

MARGARET McLEOD
OPTOMETRIST
In New Offices
ROOM 10 STONE BUILDING
New Phone
BLUE 593
P.O. Box 1184

HELEN'S BEAUTY SHOP
Permanent Waving
Beauty Culture in all its branches
204 4th Street Phone 655

HANDYMAN HOME SERVICE
GENERAL CONTRACTORS
Building and Repairs of all kinds
Roofs, Chimneys and Oil Burners
PHONES:
Black 687 Red 894 evenings

● QUALITY REPAIRS ●
For Downtrodden Heels and Worn Soles
MAC SHOE HOSPITAL
Box 774 Second Ave.

Chandler & Cowgill
Photographer
Developing, Printing
Enlarging
Box 645 216 4th St.

Stop Leaky Faucets!
Why endure the annoyance of dripping faucets? Let us fix them today. Dependable service.
PHONE 108
PRINCE RUPERT PLUMBING AND HEATING
Bud Schuman
(Old Post Office Building)

SAVOY HOTEL
Carl Zarelli, Prop.
Phone 37 P.C. Box 544
FRASER STREET
Prince Rupert

CAN YOU AFFORD TO FIRE COAL BY HAND?
IRON FIREMAN
STOKERS GET 30% MORE HEAT
SMITH & ELKINS
Phone 174 Box 274

RUPERT MARINE
(J. CLAUSEN & SON)
We Take Listings of . . .
BOATS FOR SALE OR
BROKERS IN BOATS, MARINE AND FISH
—TRY—
RUPERT MARINE RE
FOR QUICK SALES OR CHA
(Just East of Lipsett's, Waterfr
Box 548

ASSIFIED

word per insertion, minimum charge, 50c. Birth Notices of Thanks, Death Notices, Funeral Notices, Marriage and Engagement Announcements: $2.
SPECIAL DISPLAY, DOUBLE PRICE
ng is payable in advance. Please refrain from telephoning

AL NOTICE

erace Thursday, 1948, Christina 66 years, beloved Rodrick Angus 52 Ambrose Ave. Rushbrook will ces at Grenville at 2.30 p.m. Sun- r 19. Interment Fairview Ceme- Undertakers in rangements.

SALE

o houses on two utes walk from Inquire at 241 9th (219)

Wartime House, 2000. Prince Ru- (tf)

4-room Wartime decorated, on lot, sement possible. 00. Apply Robert Ltd. (220)

Mahogany bed- Phone Black 528. (220)

-ft. troller, fully pply Canadian Storage. (221)

ALE—28-ft. trol- mu"; 8-ft beam, engine, in good ner leaving town pply New Floats. (221)

Two level lots, 8 m Post Office. uick sale. Phone all 1228 Park Av- (222)

w and Used Fur- are and Office h grade quality Chesterfield om Suites; Tri- ric Lamps; Oil- en Stoves; Sew- Kitchen Sets; Heaters; Rifles, ality; Underwood perfect condition; India Rugs. Every- e lowets prices. TURE CO. Black (tf)

Cabin cruiser. Apply Yacht Club. (224)

933 Model B Ford od running order d tires. $360 cash. n 157 after 6:00 (220)

room house, solid just painted. in ondition. Best lo- 4th East. Price best cash offer. 154. (221)

Chesterfield and one round dining room chairs, $10; kitchen 2 chairs $5. 1122 ter 5 p.m. (11)

the Daily News!

APPLICATION FOR TO TRANSFER ER LICENSE
EREBY given that on of October A.D. 1948, intends to apply to rol Board for consent Beer License No. 7979 ct of premises, being emises known as the el situate at the cor- Avenue and Eighth City of Prince Rupert, itish Columbia, upon ed as Lots Thirteen teen (14) in Block n One (1), Map 923, Land Registration Panko Michalczuk of Harold Willard Prince Rupert, the

nce Rupert, B.C., this ptember A.D. 1948. ILLARD HELGERSON. (244)

PREME COURT OF H COLUMBIA PROBATE ATTER OF THE STRATION ACT" and TER OF THE ESTATE D GILBERT LIPTON that by Order of His W. O. Fulton, made the ptember, A.D. 1948, I Administrator of the ald Gilbert Lipton, de-

having claims against are hereby required e properly verified to fore the 20th day of 1948, after which date y be paid without ref- claims of which I then dge.
S indebted to the said by required to pay the ir indebtedness to me

he City of Prince Ru- ovince of British Col- h day of September ON FRASER FORBES al Administrator, e Rupert, B.C. (224)

FOR RENT

FOR RENT—Sleeping rooms. 801 Borden Street. (tf)

FOR RENT—Flat in Rand Block. Apply Max Heilbroner, Jeweler. (tf)

FOR RENT—Suite, nice quarters for bachelor. Apply Suite 6, Cow Bay Apts. (219)

FOR RENT—5-room duplex apartment, unfurnished; vacant October 1. Apply 735 5th West. (220)

HAVE COMFORTABLE front bedroom for rent overlooking the harbor. Cean and nicely furnished, which would be suitable for business woman. Close to town, across from Borden Street School. Enquire after 5:30 p.m. at 895 Borden Street. (tf)

FOR RENT— Nicely furnished three roomed suite, private bath and entrance. Ground floor, oil cook stove. Apply cottage back of Washington Block. Phone Black 490. z (220)

FOR RENT — Sleeping room, suitable for two. On bus line. 650 7th Ave. East, phone Red 471. (tf)

WANTED

WANTED—Good homes for ten lovely afghans. Apply Mr. Hicks, Fraser House. (tf)

WANTED—Car batteries, car radiators, brass and copper; paying good prices. See B.C. FURNITURE CO., Black 324

WANTED TO BUY—Good violin. Phone Green 507, between 8:00 a.m. and 12:00 noon. (222)

WANTED TO RENT — Urgent, woman and boy, 8, require small apartment or housekeeping rooms close to Civic Centre. Mrs. Wright, Red 373 or 107. (224)

HELP WANTED

HELP WANTED—Driver. Apply 112 Taxi. (tf)

FEMALE HELP WANTED — Refined woman of good appearance, ambitious and energetic for profitable sales work. Apply Box 399 Daily News. (220)

HELP WANTED—Female. Ward maids for Prince Rupert General Hospital. Salary $75.00 per month an dboard. Also a housekeeper. Starting salary $85.00 per month and board. Apply to the Matron. (220)

HELP WANTED—Girls for general laundry work. Apply Pioneer Canadian Laundry. (tf)

LOST AND FOUND

FOUND—Bunch of keys in front of Government Liquor Store. Owner may have same by calling at the Daily News and paying for this advertisement. (tf)

LOST—One girl's shoe, newly half-soled. Phone Red 471. (tf)

PERSONAL

BABY SITTER—Phone Blue 701 (221)

FOR BEST HOTEL SERVICE in the Interior, stop at Telkwa Hotel, 244 miles from Prince Rupert, just half way to Prince George. (tf)

PERSONAL — The Terminal Lunch and Newstand—Open all day, every day, to give you the best we can in every way. And now the best coffee too. (tf)

PERSONAL— Rugs & Chesterfields cleaned. Reliable service. Phone Black 705. (225)

METAL WORK

PLUMBING — Installations and repairs. SHEET METAL WORK. Tar and Gravel. Roofing. Letourneau & Sons, 629 Sixth West. Phone 543. (tf)

MACHINERY FOR SALE

TO SAW better lumber more economically use the modern and up-to-date type National Portable Sawmills manufactured by National Machinery Company Limited, Vancouver, B.C. (tf)

SCENTED FURNISHINGS
The Chinese used to perfume tapestries, furniture, carpets and clothes.

FRANCOIS LAKE

K. D. McRae and W. H. M. Collison of Smithers were visitors here on Wednesday last. W. H. McDougall and his sister, Miss M. C. McDougall of Kelowna, paid a short visit here. They are friends of Mrs. R. D. Prosser who formerly lived here.

The oldest and youngest inhabitants celebrated their birthday anniversaries this week—Mrs. J. Henkel and little Colleen Mills.

Connie Erickson cut her foot badly when playing in the lake on Friday. She stepped on a broken bottle or a sharp piece of rock. She was taken to Burns Lake for medical attention.

Miss Mary Calder of the Prince Rupert Hospital staff is staying with her parents for her holidays.

Jeff Nicholson will soon be home from hospital where he has had an operation. Mrs. Nicholson is staying in Burns Lake and Mrs. Calder is with the Nicholson children at their home until their mother comes home.

Mrs. Phil Kelly is now in Vancouver receiving medical attention, and it is doubtful if she will be able to come home to Southbank for some months.

Mr. and Mrs. E. H. Salbach of Oakland, California, are spending a few days with Mrs. Jones at the J.P. Ranch. Mrs. Salbach is Jack Jones' sister.

There has been a spell of dry weather with warm days so that haying is almost cleared up. Some of the hay, however, is not worth hauling and has had to be thrown away.

The Women's Christian Association met at Mrs. Calder's home on Saturday afternoon. Mrs. Calder opened the meeting with prayer which was followed with several hymns and Bible reading. Jennifer Kelly and Mary Calder sang a duet and Ethel Calder a solo. Mrs. Calder served refreshments at the close of the meeting.

FINISH TOUGH TRIP
STOCKHOLM, (AP)— A troupe of 320 Swedish gymnasts recently returned home after a 1,900 mile journey through Denmark, Germany, Holland and Belgium. The trip was undertaken on the invitation of the Belgian Gymnastic League, which recently observed its 25th anniversary.

SUPPORT the RED SHIELD APPEAL
THE SALVATION ARMY
for necessary funds
This space donated by
Mitchell & Currie
LIMITED

Now Available!

LOOK FOR THE
NEW RED AND WHITE
GOLD SEAL LABEL

CHILD'S OPERATION REUNITES THEM—At the home of a friend in Chicago, Mr. and Mrs. Fred Lamphere are shown with their 22-months-old daughter, Pamela, after they had announced their reconcilation. They separated last July after disagreeing over whether Pamela should undergo a delicate operation. The child was born with her bladder outside her body. Doctors gave her only two years to live without an operation. Her parents finally agreed to permit the surgery within the next 60 days.

HOTEL ARRIVALS

Prince Rupert

W. H. Grauland, Ocean Falls; D. C. Lewis, Ocean Falls; S. S. Leith, Smithers; G. Grenberg, Butedale. Mrs. R. Mayo, Washington, D. C.; Miss R. Sherwood, Washington, D. C.; Miss M. Turner, San Francisco; Mrs. F. Doherty, San Francisco; Mr. and Mrs. W. Lacey, Ketchikan; Collin McKea, Vancouver; W. Cooper, Terrace; Dr. and Mrs. M. Booth, St. Helena, Calif.; Mrs. T. M. Bell, Port Dalhousie, Ont.; Mrs. Love, Hazelton; Mrs. Beirnes, Hazelton; Mr. and Mrs. E. Burridge, Vancouver; L. L. Wardle, Ottawa; S. Simons, Hazelton; M. Berg, Vancouver; W. A. Andren, Vancouver; A. R. Short, Vancouver; M. Denholm, Vancouver; K. McClary, Vancouver; A. J. Arnold, Vancouver; L. M. Gray, Mill Bay; P. M. De Jong, Vancouver.

Advertise in the Daily News!

PRINCE RUPERT YEARS AGO

(Twenty-Five Years Ago)

With all the ceremonies befitting the occasion, the eleventh annual Prince Rupert Exhibition was formally opened by Fred Stork, M.P. C. H. Orme, president of the Northern B. C. Agricultural and Industrial Association, presided at the opening.

Financial policies of the provincial government were criticized here by W. J. Bowser, leader of the Conservative opposition. He said that, if he were elected to the premiership, he would reduce the staffs of the liquor stores, cutting overhead and thereby reducing whiskey from $5 to $3.50 a bottle.

The city council granted $500 toward the relief of Japanese earthquake sufferers and decided to start a public subscription campaign for the same purpose.

(Thirty-Five Years Ago)

Work started on the preparation of grounds for the Auditorium for the forthcoming fair. A. J. Prudhomme and J. W. Potter were in charge. The decorative work was in the hands of Lionel Crippen.

The stock and fixtures of the Prince Rupert Fish and Cold Storage Co. were seized by Sheriff Shirley on an execution J. G. Beatty of Toronto, father-in-law of F. S. Evans, managing director.

Following the weekly Sunday School session at the Anglican Church, the son of Mr. and Mrs. D. D. McTavish was christened. Mr. and Mrs. David Hays were sponsors of the infant who was named John Douglas Craig McTavish.

AIR PASSENGERS

To Vancouver—Mr. and Mrs. A. R. Govett, Mr. and Mrs. F. W. Burridge, Mrs. R. Johnson, F. S. Ravanagh, S. Simons, Mr. Potts, R. Hansen, R. Raines.

From Sandspit— N. A. Andrews. A. R. Short.

From Vancouver—C. Girard, R. Hansen, W. Sverre, J. Sheldon, J. Kelly, G. H. Martin.

From Port Hardy—L. Wilson, R. Raines.

Thomas Fiander, of Kamloops inspector of motor vehicles for the provincial police, left today on his return to the interior city after spending a couple of days in Prince Rupert on business.

Finest Quality—
Easy to Use
"SALADA"
TEA BAGS

ADAPTABLE METAL
Tin teams easily with other metals to form hundreds of unusual alloys.

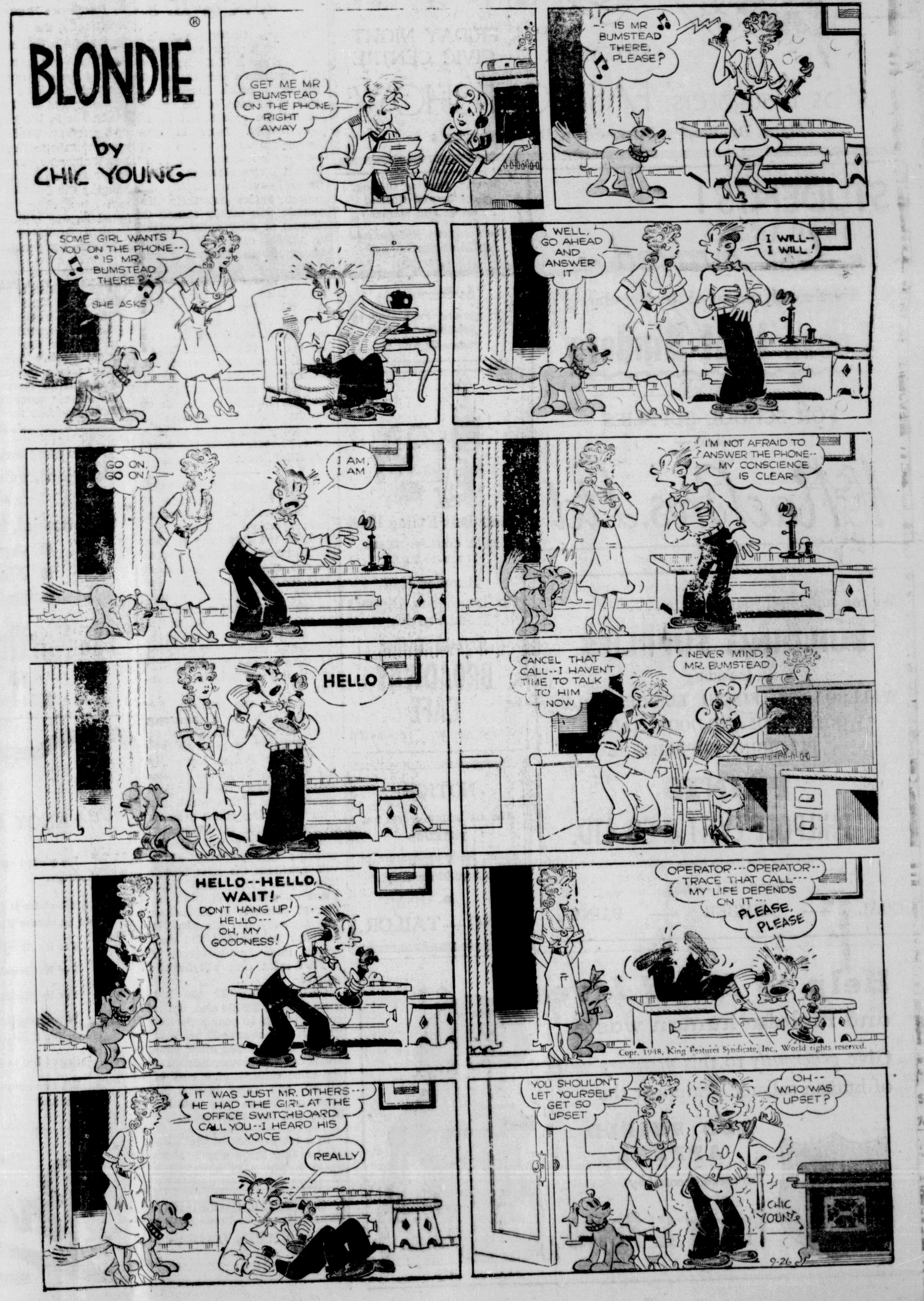

CFPR Radio Dial
1240 Kilocycles
(Subject to change)

FRIDAY—P.M.

4:00—Ed McCurdy Sings
4:15—Stock Quotations
4:30—Michael Head (Tor.)
4:45—Sleepy Time Story Teller
5:00—String Stylings
5:30—Keyboard and Console
5:45—Tommy Dorsey & Orch.
6:00—Beat the Champs
6:30—Musical Varieties
6:40—Rec. Int.
6:45—Plantation House Party
7:00—CBC News
7:15—CBC News Roundup
7:30—T.B.A.
8:00—Prairie Schooner
8:30—Dreamtime
9:00—Appointment with Mystery
9:30—Serenade for Strings
10:00—CBC News
10:10—B. C. News
10:15—Speaking As a Listener
10:30—Dal Richards Orch.
11:00—Weather and Sign Off.

SATURDAY—A.M.

7:30—Musical Clock
8:00—CBC News
8:15—Pick of the Hits
8:30—Morning Devotions
8:45—Little Concert
9:00—BBC News Commentary
9:15—Records at Random
9:30—Musical Program
9:59—Time Signal
10:00—Band Stand
10:15—World Church News
10:30—Concert Favorites
10:45—Concert Favorites
11:00—On the Teen Beat
11:30—Weather Forecast
11:31—Message Period
11:33—Recorded
11:45—CBC News
11:55—Weather Forecast.

P.M.

12:00—Mid-day Melodies
12:15—Recorded Interlude
12:25—Program Resume
12:30—Greg McCritchie's Orch.
1:00—Memo from Lake Success
1:30—Musical Program
2:00—Ballett Club (Tor.)
2:45—Canadian Derby
3:00—Piano Classics
3:15—CBC News

FATS AND SMOKING

LONDON, (CP) — If the food ministry would supply more fats the demand for cigarets might drop to pre-war proportions a doctor believes. "Reduction of fats from 75 grams to under 40 grams per day means that everyone feels hungry sooner. Smoking often relieves this sensation," he said.

Was Honoree At Shower Luncheon

A pretty luncheon shower was held in the Civic Centre dining room Thursday afternoon for Miss Lillian Ham whose marriage to Arthur Govett of the Canadian Pacific Airlines took place today. Miss Ham, who took the place of honoree at the head of the table, was presented with a corsage of carnations and gladioli and a suitably inscribed bride's book, and a miscellany of beautiful shower gifts. Guests were Mrs. G. R. Ham, mother of the bride-elect, Mrs. Josephine Sikes, Mrs. Pat Fawcett, Mrs. Diana Blair, Mrs. Ruth Dakin and Mrs. Helen Marchildon.

WANTED—A PIED PIPER

BREDASDORP, South Africa, (CP)—A pied piper is needed in this Cape Province district. Thousands of bags of oats are threatened by rats, reported to have damaged more than 75 per cent of stored oats in one village. More than 120 rats were killed in a store.

SCARE FOR FISHERMEN

FOLKESTONE, Eng., (CP)— A naval mine disposal squad made harmless a 500-pound British sea mine caught in the nets of a Folkestone fishing boat in the English Channel.

TOWN ORDERS REMOVAL OF FACTORY—Vivien Kellems, who broken into print a few years ago when she refused to make income (withholding) tax deductions from her employees' pay cheques, is shown with Assistant Foreman Morris Tepper as they checked a cable grip in her Saugatuck, Conn., factory. She has factories in the Saugatuck-Westport area. The town of Westport won a major victory this week in its long battle to oust her and her Cable Grip Manufacturing Co., from the zoned business area. She has been enjoined from continuing operations after December 1, 1948, under penadtiy of a $5,000 fine. Mrs. Kellems recalled her income tax battle and linked the two legal fights as an 'odd coincidence" regarding the timing. She charges "gestapo" tactics.

SIDEWALK SAID TO BE "UNSAFE"

Public Relations Council in Session Last Night—Would Clean up City

Prince Rupert Public Relations Council will ask the city to either replace or remove a wooden sidewalk bordering the Civic Centre on McBride Street which members described at the monthly meeting last night as "unsightly and unsafe."

The section of sidewalk in question is on a tourist path from the government wharf and its condition was criticized as a poor advertisement for the city to visitors entering from that point.

Action also will be sought from the city on the matter of maintaining the appearance of the grounds in front of the museum and at Service Park, the plot of land above the city hall on Fulton Street and Fourth Avenue.

Since the museum building and grounds are leased to the city by the provincial Public Works department, the department disclaims responsibility for ground maintenance and has informed the Public Relations council that funds are not available for their upkeep. Council members suggested that city workmen be employed to clear the lawns in both places.

Suggestion that a border of trees be planted along Frederick Street opposite the city garbage dump to make the dump less noticeable from the road will be passed on to the civic board of works. The City Engineer has been authorized to spend up to $150 to make the garbage dump less offensive and has sought suggestions from the Public Relations group.

Notice was received from the city that a grant of $250 has been approved for the Public Relations Council and that more money might be forthcoming if the civic budget will allow it. However, the money had not been received up to last night.

A letter will be sent to Miss Margaret Brain expressing appreciation for the publicity which she gave Prince Rupert during her recent tour as Miss P.N.E.

Chairman of the meeting was Miss Honora Silversides, council president. Those present were secretary E. T. Applewhaite, A. P. Crawley and J. K. McLeod.

JASPER PARK CLOSES DOWN

Season at Popular Mountain Resort is Over

JASPER— Jasper Park Lodge officially closed its twenty-third season here yesterday and, with the departure of the Trans-Continental trains, went the last of the guests and most of the staff. "It has been a good season but a difficult one because of unusual weather in the Canadian Rockies," declared Harold Gunning, manager of the Lodge, today.

"We had a little more than our share of dull and rainy weather in the mountains this year as compared to other seasons, but despite this our summer at Jasper was quite successful. We had many distinguished visitors at the lodge summer and during the season and several impor... The nineteen... Pole Golf Tou... successful ... is that ever ... deavoured to ... son. One of ... season this ye... number of gue... ited this part ... Rockies for the ... Mr. Gunning.

A small staff "put the lodge ... months." It ... the three new ... available for ... season.

GREAT F...

Before the ... Japan was the ... fish catcher ...

On The Side
. . . by H. S.

Timber, timber everywhere and not a stick to make a walk. That is just about how the situation stands at the city engineer's office. Lumber was ordered as soon as the council okayed the request but so far —no lumber. There is some speculation as to why a board walk wasn't constructed before the road was extended. Pedestrians found that stretch bad enough before but their discomfort was mainly caused by showers of dirty water sprayed by passing cars. Now there is danger of being hit by a shower of gravel. Actually a good-sized brief case would hold all the decent sidewalks in Prince Rupert, aside from those of the business section and the far east section where war came to the aid of the walkers. There was a time when pedestrians could forsake the usually rough and often muddy paths and take his chances on the oh so narrow roads but increase of cars make this sort of thing a bit too hazardous for the average citizen now.

Several copies of the trade journal "Export," published in the bi-zonal area of Germany, have appeared in Prince Rupert. In the July issue an editorial states the Joint Export Import Agency has announced that the United States has extended "most favored nation" treatment to goods manufactured in the bi-zonal area. Before the war Germany was not given favored treatment in the import of German made goods, thus sealing off the American market.

In one of the articles, the Journal tells of a Bavarian firm which is attempting to pour a perfect piece of glass to be used by Boston University for the biggest aerial camera lens ever made." The huge glass blank is one of five which the firm is pouring under a series of contracts for the University.

The University will do the grinding and polishing which will transform the glass blanks into lenses. The main lens, when completed, will have an over-all diameter of 32 inches. The company has one year to complete the contract and may receive three months' grace if it feels extra time will be required.

Contract price for the big glass blank is $28,380 and, if the company fails to pour a perfect glass, it is to receive 25 per cent of that amount. The other contracts call for another blank for the same camera, at a cost of $10,700, and three blanks for telescope lenses, one costing $7,300 and two $5,880 each.

In a recent issue of the Vancouver Sun there was a story about hundreds of birds being killed when they flew against the Empire State Building in New York City. This week a wild canary committed suicide in the Prince Rupert City Hall. Apparently, the little bird came in through a hall window transom which was open. C. T. Young noticed the canary flying about the upper hall of the building Saturday and tried to catch it. He had it in his hand but the bird got away. Sunday there was no sign of the feathered creature but Wednesday morning it was found dead on the canopy overhanging the front of the building. Apparently the canary found its way out through the transom but was so weak from hunger that it perished.

FOR SHORTER LOCKS

LONDON (CP)—Efforts are being made by leading hairdressers here to persuade women to wear the new short-hair style. One of London's foremost hair stylists, points out that this hair style is far more becoming to the average woman than any coiffure produced for years.

8 P.M. FRIDAY NIGHT
SEPTEMBER 17—CIVIC CENTRE
Jobs Daughters' FASHION SHOW
Styles By Peoples Store—Shoes By Brownwoods

STUDENTS!
- Just Arrived -
Further Shipment of the Popular
Loose Leaf Binders
— 3 HOLES —
FOR SCHOOL SUPPLIES
— See —
McRae Bros. Ltd

Moving, Packing Crating, Shipping and General Cartage and Storage
For Complete, Reliable and Efficient Service, call
Lindsay's Cartage & Storage
Cor. 2nd and Park Avenues
Established 1910
Phones 60 and 68

Your Best Eating Place
FULL COURSE MEALS
11 a.m. to 8 p.m.
Banquet Hall
for Luncheons, Dinners and Parties
Chinese Dishes
BROADWAY CAFE
608 3rd Ave. W. Phone 200

We can supply all your needs in . . . .
BUILDING SUPPLIES
— including
WALLBOARDS, FINISH LUMBER, PLYWOODS, SASH AND DOOR, NAILS, PLUMBING SUPPLIES
PAINTS
PHILPOTT EVITT & CO. LTD.
"Serving the North Since 1920"
Phone 651 — 652
COAL — LUMBER — PAINTS

NOTICE!
We are taking orders for
TUXEDOS
again. Made-to-Measure or tailored in our shop.
LING — TAILOR

Help to Mend Lives
and reclaim human waste
Give *generously* to this *necessary* work of human salvage. Support the
RED SHIELD APPEAL
THE SALVATION ARMY
This space donated by
Fraser & Payne

COTTAGE CHEESE
New Creamed — Fresh Made
VALENTIN DAIRY
Your Daily
ALL-WEATHER SERVICE

If you have any electrical problems,
Consult us, we can help you.
WE SPECIALIZE IN:
- Commercial, Industrial & House Wiring
- Appliance Repairs
- Planned Lighting
- Refrigeration Service

The Northern B.C. Power Co.
• LIMITED •
3rd Ave. & 3rd St. Telephone 209 or 210

Prince Rupert Florists
300 3rd Ave. Box 516 Tel. 777
Flowers For All Occasions

FANCY CHINA NOVELTIES
We picked our stock from exceptionally worthy showings.
We chose it for the very reason that we expect you to choose it from us.
For its Artistic Appearance.
For its Genuineness.
For its Moderate Prices.
When you find these three things combined in china, you'd better buy it if you can use it at all.
Prices 75c to $5.00
It's an opportunity to those who are interested in presents.
Bulgers

TODAY AND SAT. 7:00 P.M. MAT. SATURD...
THE BIG CLOCK

Extra
CARTOON — NEWS
MUSICAL
CAPITOL

Coming!
- ON OUR STAGE
TUESDAY and WEDNESDAY
Capitol
A FAMOUS PLAYERS THEATRE
"FALL FASHION PARA...
Something New and Entertaining Never Seen In Prince Rupert
WATCH FOR IT

Connor Thermo
Has made thousands of women say: "I saw the others . . . then I bought a CONNOR."
• SEE THEM ...
Rupert Radio &

WOOD'S and D/B
Industrial Sanitation Pro...
— AND —
JANITORS' SUPPLIES
Paper Towels — Paper Cups — D...
Sisal Compound — Disinfectants —
Ozitox — Liquid and Spirit Wax —
etc.
PRINCE RUPERT SUPPLY
712 Second Avenue Phone 632 Prince ...

DON'T WAIT -- WINTER W...
ORDER YOUR NEW FAWCETT ...
We have the men and the time to ensure ... installation now. Past experience has tau... that the first cold snap of winter brings a ... orders.
Be set for winter—have a Fawcett Furnace ... you instant and constant service.
THOM SHEET METAL ...
253 EAST FIRST AVENUE

- Roofing Repairs
Ready Roofing | Fibrelastic
Tarred Sheathing | Fibreoid C...
Stops Leaks
THOMPSON HARDWARE CO.