PROVINCIAL LIBRARY
VICTORIA

HONE 112 TAR CABS

The Daily News

NORTHERN AND CENTRAL BRITISH COLUMBIA'S NEWSPAPER

Published at Canada's Most Strategic Pacific Port—"Prince Rupert, the Key to the Great Northwest."

VOL. XXXVIII, No. 139. PRINCE RUPERT, B. C., THURSDAY, JUNE 16, 1949 PRICE FIVE CENTS

PROVINCIAL LIBRARY,
118
VICTORIA, B. C. MAY 31/50

ORMES DRUGS
Daily Delivey
PHONE 81

Coalition Gov't Wins In Landslide Victory

Great Victory For Johnson-Anscomb Administration; Has Increased Its Lead In House

All Cabinet Ministers Re-elected—Solid North Again — C. C. F. Slips

VANCOUVER (CP)—Premier Byron Johnson's Coalition government scored a landslide victory in today's provincial election. Returns which were rolling in today confirmed that trend to a great victory for the government which became apparent late last night. Every cabinet minister was re-elected.

C.C.F. which had eleven seats in the last Legislature, has only six seats in the House including its 42-year-old leader, Harold Winch, who was elected in Vancouver East with A. J. Turner. Both representatives of the two-member seat in the last House. Winch's father, E. E. Winch, 70-year veteran of the Legislature, was elected in Burnaby.

Coalition—made up of Liberals and Progressive Conservatives—elected forty members in the sweep assuring it of an increased majority in the House.

Dissolution the Coalition had members, the C.C.F. 11, Social Credit, one.

Election table shows six of the Coalition—four of them in the north which went with the government, the rest to the government in Prince Rupert, Omineca, Cariboo and Peace River.

Robert Bowman, the newly elected member for Fort George, defeated the veteran Socred John McInnis, is mentioned as the new minister of Lands to succeed Hon. Gordon Wismnam, retiring.

The Independent, elected in Delta, James Mowat, was a member of the Coalition.

In Victoria, Mrs. Nancy Hodges, one of two women re-elected, won the poll in the three cornered riding won by the Liberals. With her were Education Minister W. T. Straith and Mrs. Proudfoot. They beat the C.C.F. and Union Electors candidates.

Hon. E. T. Kenney, minister of lands, forests, received a huge majority in Skeena.

Premier Byron Johnson, running in New Westminster, was a well known victor, his win being reported twenty minutes after the polls closed. He defeated the C.C.F., People's Party and Social Credit candidates.

Finance Minister Herbert Anscomb had a large majority in Victoria.

Hon. R. C. MacDonald, in Vancouver, and Hon. G. S. Wismnam in Vancouver, were given easy runs.

G. S. Pearson, Nanaimo, and L. H. Eyres, Chilliwack, retained their seats easily.

E. C. Carson had no opposition in Lillooet.

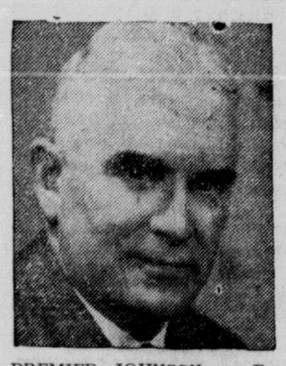

PREMIER JOHNSON — Delighted at vote of confidence.

NEW UTILITIES SUPERINTENDENT IS APPOINTED

Appointment of a new municipal Telephone Superintendent who eventually will replace A. Bruce Love on his retirement next year was approved by City Council Monday night. The appointment went to John F. Edwards of West Vancouver.

Choice of a man to head the city-owned utility was hastened by the recent resignation of F. M. Kempton who held the position of assistant superintendent and wire chief. Selection of a man to become superintendent also was made expedient by the impending superannuation of Mr. Love.

In appointing Mr. Edwards as superintendent, council has the intention of placing Mr. Love in an advisory capacity to acquaint Mr. Edwards with the local situation before his own term of service ends.

Mr. Edwards, who is 42 years old, is foreman of electrical and radio services for Standard Electric Co. of Vancouver. From 1939 to 1945 he held responsible positions in the Royal Canadian Corps of Signals for installation of radio-telephone and telephone installation on the Pacific Coast.

He is married and has two children.

On recommendation of the utilities committee, Mr. Love last night was appointed electrical inspector and authorized to hire any necessary assistance. The position was formerly held by Mr. Kempton.

"BRITISH STILL," SAYS ANSCOMB

VICTORIA — Finance Minister Herbert Anscomb, head of the Progressive Conservative bloc in the Coalition government and House, said last night in commenting on the election result:

"I am delighted at the final results. It is a very definite rejection of Socialism and Communism. The people of British Columbia are British still."

Jock Collander, formerly of this city and now residing in Victoria, arrived on the Prince Rupert yesterday afternoon for a visit with friends.

FLOODS HALT RED ADVANCE

CANTON (AP)—The communist southbound offensive was reported bogged down today by floods that have taken 20,000 lives in China's "rice bowl." The death toll was reported by the Nationalists' official Central News Agency.

It gave no source for the report which was not confirmed elsewhere, but added that flood refugees were in the Hengyang area, about 270 miles north of the refugee government capital on the Canton-Hangkow railway.

B.C. IS NOT FOOLPROOF

VANCOUVER—"The people of British Columbia are still far from being scareproof," said Harold Winch, C.C.F., yesterday in commenting last night on election results. The attacks on the C.C.F. had confused the real issues.

BRITISH DOCK STRIKES END

BRISTOL (AP)—Ports throughout Britain Wednesday became strike-free for the first time in six weeks when dockers at Bristol and Avonmouth, in the west of England, resumed work.

This ended a series of disputes which arose out of a clash between two Canadian seamen's unions. The strike collapsed yesterday when the strikers' leader, Joe Doody, said they were beaten by the government's refusal to allow troops to load the Canadian vessel Montreal City and the owners' decision that she would remain idle until the strikers returned to work.

ROBESON LAUDS SOVIET UNION

MOSCOW (AP)—Paul Robeson, American Negro singer, writing in Komsomol Pravda, says that the Soviet Union is his "second motherland." "Here is a country where a man can breathe easily and freely. For the first time I could properly straighten my shoulders, raise my head high and with all my soul, sing songs."

AMETHYST CREW ARE ALL WELL

HONG KONG (AP)—A Royal Navy spokesman said Wednesday that the 60 crew members aboard the tarpped sloop Amethyst, in the Yantze River are well and under the attention of a doctor. The spokesman denied that there are any serious cases of illness on the ship. There had been a report in Shanghai that several cases of malaria had developed.

MINISTER GETS HUGE MAJORITY

TERRACE—Hon. E. T. Kenney's victory in Skeena riding exceeded expectations. He defeated his C.C.F. opponent, Joseph Denicola, by almost three to one. A summary this morning gave Kenney 1654 and Denicola, 654.

The Skeena polls reporting so far are:

	Kenney	Denicola
Terrace	531	119
Smithers	465	172
Cedarvale	27	8
Copper City	26	8
Dorreen	8	8
Evelyn	15	14
Glentanna	19	7
Hazelton	161	81
Kispiox	13	18
Kitsumkalum	5	4
Kwinitsa	6	9
Moricetown	47	31
New Hazelton	63	30
Pacific	12	11
Remo	9	3
17-Mile	8	4
Skeena Cross.	45	7
Smithers	465	172
S. Hazelton	15	22
Terrace	531	119
Usk	21	13
Woodcock	9	3
Glen Vowell	25	5
Kitwanga	48	23
Kispiox	8	45

PREMIER IS HAPPY MAN

Please With Vote of Confidence in Free Enterprise

NEW WESTMINSTER (AP)—After realizing last night the extent of the Coalition sweep with an increased majority in the next Legislature, Premier Johnson said: "I find it difficult to find words to express my extreme pleasure at the vote of confidence."

The Premier took it as an expression of the people's confidence in free enterprise. "The people have obviously turned their backs on socialistic experimentation."

The government would proceed at once with the implementation of its pledges in regard to public undertakings, encouragement of industry and extension of social legislation.

THE WINNER—Jack McRae who recaptured Pince Rupert seat for the coalition in the provincial Legislature. He defeated W. H. Brett, C.C.F. member for the last House, with a tidy majority of over 600.

McRae Carries Pr. Rupert Riding In Decisive Return To Coalition

C.C.F. Concedes McRae's Victory Less Than Three Hours After Close of Polls

John D. McRae, Coalition candidate in the provincial election campaign, will represent Prince Rupert constituency in the Legislature at Victoria for the next four years on the strength of a decisive victory over W. H. Brett, his C.C.F. opponent at the polls yesterday.

The election of the youthful city businessman was conceded on the strength of returns from 36 out of 46 polls in Prince Rupert riding shortly before 10:30 last night.

In electing Mr. McRae, the voters of Prince Rupert followed a province-wide trend toward the Coalition which prevailed in many ridings in the province.

At midnight, last night, with only five small polls to hear from in this riding, Mr. McRae had a total of 2,611 votes as against 1,990 for Mr. Brett, who represented the constituency in the last House.

His majority at that time was 621 votes out of a total of 4,601 votes cast.

Mr. McRae's election made Prince Rupert again a government constituency after four years of C.C.F. representation and will place it among the six northern constituencies which returned Coalition candidates.

First indication of the Coalition victory in this riding came at 8:35 last night when a preliminary survey of the city vote showed that he had a majority of 234. This majority was strengthened progressively as returns from outside polls arrived at the office of Returning Officer A. Bruce Brown.

The city vote gave Mr. McRae a total of 1,794 votes while Mr. Brett received 1,560.

One of the surprising features of the election in the city was the fact that fewer voters

(Continued on Page 5)

CONGRATULATIONS FROM PREMIER

A long distance telephone call today conveyed the congratulations of Premier B. I. Johnson to Jack McRae, Coalition M.L.A.-elect for Prince Rupert, following yesterday's election.

The Premier was pleased not only over Mr. McRae's election but by the fact that the north had gone solid Coalition.

THE WEATHER

Forecast

Queen Charlottes and North Coast—Clear today and tomorrow. Northwest winds (20 miles per hour), little change in temperature. Lows tonight and highs tomorrow—At Port Hardy 45 and 60, Masset 40 and 60, Prince Rupert 40 and 65.

QUEBEC BOY'S BODY FOUND

EASTMAN, Que. (CP)—The emaciated body of little Michel Fontaine, six years old, was found in a swamp only two miles from his father's farmhouse yesterday.

Provincial police found the body of the boy, subject of an intensive search after he disappeared on May 30.

The body was partly buried in spongy ground thick with tall reeds. There was no indication of foul play. It is believed that he died of exposure and exhaustion.

An overheated oil burner at the home of T. Lloyd, 1108 seventh Avenue East, was responsible for a fire call at 9 o'clock this morning. No damage resulted from the fire.

Ted Applewhaite's NEWSETTE

YOUR FEDERAL CANDIDATE

June 16—
Meeting at New Hazelton, 8 p.m.
June 17—
Meeting at Houston, 8 p.m.
June 18 and 19—
Lakes District.
June 20—
Burns Lake Meeting, 8 p.m.

BROADCASTS

JAMES SINCLAIR, M.P., speaking over CFPR Thunrsday, June 16, at 9 p.m.

Hear LEE GORDON over CFPR, speaking on behalf of Ted Applewhaite, Friday, June 17, at 11:15 a.m.

Hear MAYOR NORA ARNOLD over CFPR, speaking in behalf of Ted Applewhaite, Friday, June 17, 6:30 p.m.

The Electors of British Columbia spoke yesterday. They in no uncertain terms returned a government to office that has, through their policy brought prosperity to British Columbia. We congratulate the electors of the Prince Rupert provincial riding in doing their part in bringing this about and ask your same support in returning to office a government that has brought prosperity to Canada.

VOTE LIBERAL

ON JUNE 27

(Published by the Skeena Federal Campaign Committee)

Mr. McRae's Thanks

To the people of Prince Rupert Riding, including the new citizens of British Columbia, I extend my sincere thanks for the splendid vote and expression of confidence which you imposed in me at the polls yesterday.

Let me assure you that I am deeply appreciative of the responsibilities and duties involved and that it will be my constant and earnest aim to work to the utmost of my ability for Northern and Central British Columbia this riding in particular.

JACK McRAE.

Baseball Tonight
ROOSEVELT PARK
6:30 P.M.
Merchants vs. Merchants

An independent daily newspaper devoted to the upbuilding of Prince Rupert and all communities comprising northern and central British Columbia
(Authorized as Second Class Mail, Post Office Department, Ottawa)
Published every afternoon except Sunday by
Prince Rupert Daily News Ltd., 3rd Avenue, Prince Rupert, British Columbia.
G. A. HUNTER, Managing Editor. H. G. PERRY, Managing Director.
MEMBER OF CANADIAN PRESS — AUDIT BUREAU OF CIRCULATIONS
CANADIAN DAILY NEWSPAPER ASSOCIATION
SUBSCRIPTION RATES
City Carrier, Per Week, 20c; Per Month, 75c; Per Year, $8.00.
By Mail, Per Month, 50c; Per Year, $5.00

The Election

WE THINK that Prince Rupert, Central British Columbia and the province as a whole did the right thing at the polls in yesterday's provincial election.

Returned with an overwhelming mapority, the Coalition government has been accorded a mandate to carry on the good work which it has commenced. Many assurances were made by the coalition of its ambitious plans for the province if it was returned to office. The promising is now over and the people will be expecting the government to set about immediately with the fulfilment. As for ourselves we have no doubt of the government's intention and competence. The Johnson-Anscomb administration, we believe, will lead this province to a brighter and greater future although the difficulties and the problems that will be encountered are not to be discounted.

Prince Rupert is out of the political wilderness again with the election of Jack McRae, the young city business man, who we are sending to Victoria as a supporter of the coalition. Mr. McRae proved his mettle in the campaign, showing his comprehension, energy and presentability. We were pleasantly impressed with his ability on the hustings. In the Legislature we know we are going to have a representative who will be a distinct credit to the seat which he represents and who will be well able to present our case on all occasions and accomplish things on our behalf. We congratulate him on his victory and assure him of our full co-operation in connection with the promotion of the affairs of this riding.

Of almost equal interest and importance to us were the contests in the various interior ridings and Atlin to the north. We never had any doubt but that Hon. E. T. Kenney, the northern minister, would be re-elected with a thumping majority but we wish to congratulate him once again, also W. D. Smith, in Atlin, and Cecil Steele and Harry Bowman in the Omineca and Fort George ridings respectively.

We think that, after the season on the political outside, these northern districts were wise in getting back in the government column again.

Possibly it is unfortunate that a stronger opposition has not been elected. If there is to be good legislation and good government, vigorous and effective opposition is needed. The C.C.F. claimed that it was largely instrumental for initiating by its suggestions many of the items of good legislation that the coalition government gave us. We hope the C.C.F. diminished as it may be, will just keep on making good suggestions and that the government, as it rightly should, will go on accepting them.

To the losers in the election in these parts we also extend our good wishes. Mr. Brett, during his four years, was an earnest representative and we are convinced always had the best interests of his riding and constituents at heart although he might not have been in a very propitious position to give the most effective service.

The losers have the consolation of knowing that they offered their services and, thereby, showed their good citizenship and public spiritedness. We know that they went in with earnest and honest intentions in support of principles which they sincerely believed were to the public interest.

Above all, and as we have said after every election, now is the time for all to get together and work and boost energetically and co-operatively. Such counsel was never more timely than at this stage in the affairs of the province of British Columbia and this rapidly developing section thereof.

CLASSIFIED ADVERTISING IN THE DAILY NEWS PAYS!

PACIFIC
Stevedoring & Contracting
COMPANY LIMITED
General Stevedores and Contractors
Stevedores for Canadian National Railways
CABLE ADDRESS "PACIFICO"
HEAD OFFICE PRINCE RUPERT, B.C.

Letters to the Editor

GRATITUDE

Editor, Daily News:

I feel it is my duty to write of Prince Rupert district, to let a letter of thanks to the people them know that, through their gracious generosity and the help of the British Columbia government, we have had our house rebuilt, after the floods of 1948, when it was a complete loss.

I especially would like to thank Hon. Mr. E. T. Kenney, Minister of Lands and Forests, and his department, and G. F. Forbes, government agent of Prince Rupert, because they have given us very personal consideration.

We have our home restored and we will be able to move into it again shortly with the able and competent work of the contractors.

I am very grateful to everyone who helped so generously with funds and personal help at the time of the flood in May, 1948.

Dorothy Angenna Sherwood,
Terrace.

TRUTH ABOUT SMELTERS

Editor, Daily News:

Of late I have heard and have read in some of the literature floating around at political meetings here in these pre-election times, a few statements or stories that appear to be misleading.

One of these refers to the Consolidated Mining and Smelting Company. The truth about their doings here can be summed up as follows: They have expended over one million dollars in this district and, up to the present, with no profit to themselves. For the property they worked, they paid two prospectors over a quarter of a million dollars, the exact sum being $300,000.

The people of this district were very glad to have this company here and were sorry when they pulled out. Some people have this company pictured as owned by two or three fat tycoons smoking big cigars but the truth is that the C.M. and S. is owned by several thousand ordinary people. The correct number is something over 14,000.

"G. AITCHBEE."

RAT EXTERMINATION

Editor, Daily News:

May I have space for this letter?

There was a letter in the paper in regards to getting rid of rats. It is not at all necessary to hire people to exterminate rats if every family in town would put out poison for them under boxes and such so that cats and dogs cannot get under. There soon would be no more rats in Prince Rupert.

We have been using rat-nip and it sure does the work. We very seldom see a rat around any more and there were plenty here when we first moved into this house.

Our taxes are high enough now without paying someone to get rid of rats if each one would do their part.

With all the wartime houses paying taxes now it is certainly not necessary for our taxes to be raised like they are. We sure need a manager or a commissioner again to straighten things out.

Thanking you Mr. Editor for this space.

H. PERKINS.

DISAPPOINTED BUT SMILING—W. H. Brett, defeated C.C.F., who says his party will keep on fighting for "common man."

Advertise in the Daily News!

Ray Reflects . . . . . and Reminisces

Prince Rupert, enjoying the advantage of a temperamental climate, is not without a sense of fair play and sportsmanship. It is not unlikely next November will resemble late May at its best, to make up for an unlovely June. Indeed, we have felt a balmy February and once gloried in a March strongly reminiscent of a comfortable September. And look at today.

A stiff fine has been imposed for reckless driving. An alderman deplores the practice of honk-honk-honking when honk-honk-honkig is no more needed than an extra rainfall. And now, if only all unborn dogs could be brought into the world, incapable of barking above a whisper.

It was thirty eight years ago last Tuesday that the first passenger train to leave Prince Rupert, to run as far as Mile 48, left town. A picture shows everything looking reasonably merry and bright. The date was June 14, 1911. It's a long string of cars, with mountain range on the left, and waterfall tumbling down the long slopes. Indeed, the scene is more summerlike than the way it feels this June. The gentleman on the platform of the rear coach wear what could be a Panama hat.

Next stop, Monday, June 27. Never before in a Federal campaign have candidates travelled so far, for in all previous elections Nova Scotia was the eastern limit. This contest is, without question, one of live interest. It gets intimate, at times. Some issues hit right where you reside.

Motoring, trucking and parking problems are evidently multiplying. Prince Rupert has company. In Saskatchewan, for example, due to the fact of vehicle bodies having become too wide for effective hand signalling, the Vehicle Act was amended. This means that trucks with bodies too far to the left of the centre of the steering wheel must have an approved signalling device. No one can pick a quarrel with that little scheme. Some trucks travel swift and weigh a lot.

Local Boy Scouts will journey all the way to Ottawa. It will be a valuable experience, and give them, as nothing else could, a fresh idea of what sort of country they have the good fortune to be living in. And a sojourn in the capital city will help, in the course of their general education.

THREE TO ONE—Hon. E. T. Kenney, who swamped Joseph Denicola, C.C.F., in Skeena.

Skinny men, women gain 5, 10, 15 lbs.
Get New Pep, Vim, Vigor
What a thrill! Bony limbs fill out; ugly hollows fill up; neck no longer scrawny; body loses half-starved, sickly "bean-pole" look. Thousands of girls, women, men, who never could gain before, are now proud of shapely, healthy-looking bodies. They thank the special vigor-building, flesh-building tonic, Ostrex. Its tonics, stimulants, invigorators, iron, vitamin B_1, calcium, enrich blood, improve appetite and digestion so food gives you more strength and nourishment; put flesh on bare bones. Don't fear getting *too* fat. Stop when you've gained the 5, 10, 15 or 20 lbs. you need for normal weight. Costs little. New "get acquainted" size only 50c. Try famous Ostrex Tonic Tablets for new vigor and added pounds, this very day. At all druggists.

..often imitated
..never equalled
There is only One
OVALTINE

Ask your Ace-Tex Dealer about...
ACE-TEX HEXAGON SHINGLES
weather-tight asphalt... color bright!

CCF Broadcast
Hon. T. C. DOUGLAS
CCF PREMIER OF SASKATCHEWAN
8:15 P.D.T. - Tonight - CFPR
and CBC Trans-Canada Network
THE CCF CAN DO THE JOB!

HOUSEHOLD NEEDS
STEP LADDERS — CLOTHES LINES
CLOTHES DRYERS — IRONING BOARDS
KITCHEN UTENSILS — GALVANIZED WARES
SATIN-GLO
ENAMELS — VARNISHES — PAINTS
THOMPSON HARDWARE CO. LTD.

CARDS and GIFTS
Come in and browse around — You'll find something for DAD on his DAY. And when you have the gift choose just the right card to go with it.

THE VARIETY STORE
Where Your Dimes are Little Dollars
518 3rd Ave. W. Phone Red 400

TREAT DAD
TO A DINNER DATE
— on —
FATHER'S DAY
SUNDAY, JUNE 19

AND DAD—Remember we serve mighty fine Luncheons during the week.
CIVIC CENTRE DINING ROOM
For Reservations and Chicken in The Rough Phone Red 708

OF TASTY MEALS AT THE
Rex Cafe
Chinese Dishes a Specialty
• CHOP SUEY
• CHOW MEIN
Second Avenue opposite Prince Rupert Hotel
7:00 a.m. to 3:30 a.m. — Phone 173 for Outside Orders

MEN'S & BOYS' CLOTHES & SHOE
See us First IT WI PAY YO
MEN'S SHOWERPRO WINDBREAKERS—All s Special ... $
MEN'S ALL-WOOL SPO JACKETS—All sizes. Spe at ... $1
MEN'S and YOUNG ME SUITS—Worsteds, single double-breasted; latest m els. Special ... $3
MEN'S TROUSERS—Ga dines, tweeds, worsteds; l assortment, latest st Special ... $5 to
MEN'S DRESS and SP SHIRTS — Latest styl from ... $2.35 to
BOYS' T SHIRTS & SWE ERS—Latest styles, large sortment. Special 90c to
BOYS' WOOL and WORS PANTS—Semi-dress, big sortment. Special $2.75 to
BOYS' SCHOOL SHIR Blue and khaki cot Special ...
B.C. CLOTHIERS L 3rd Avenue ....Since 1930

UNION STEAMSHIPS
VANCOUVER — VICTORIA SEATTLE
Tuesday, 1:30 p.m., Chilcotin
Friday, 5 p.m., Catala
Sunday, 10 p.m., Coquitlam
ALICE ARM, STEWART AND PORT SIMPSON
Sunday, 11 p.m.
FOR SOUTH QUEEN CHARLOTTE ISLANDS
s.s. Coquitlam, June 3 and 17.
FOR NORTH QUEEN CHARLOTTE ISLANDS
s.s. Coquitlam, June 10 and 24
FRANK J. SKINNER
Prince Rupert Agent
Third Avenue Phone 56b

SMITH & ELKIN
HAVE HAD YEARS OF PLUMBING AND HEATING EXPERIENCE
PHONE 174

Plumbing Troubles?

CALL BLUE 846
• SAANICH •
Plumbing & Heating

REAL ESTATE
INSURANCE
INCOME TAX
RETURNS PREPARED
R. E. MORTIMER
324 2nd Ave. (Near CP
BALAGNO Flo
Phone Green 787

THOM SHEET METAL LIMITE
wishes to announce that the
Latest in Portable Welding Equipmen
HAS BEEN ADDED TO THEIR ALREADY EXTENSIVELY EQUIPPED SHOP
253 First Ave. E. Phone Black

HOLLYWOOD CAFE
MOST UP-TO-DATE CAFE IN THE CIT
OPEN FROM 11:30 A.M. TO 3:30 A.M.
We Specialize in Chinese Dishes

CHOP SUEY—CHOW MEIN
For Outside Orders PHONE 133

DON'T MISS THE FUN AT
LIMBERLOS
For
FISHING, BOATING, HUNTING, SWIMM DANCING . . . AND MANY OTHER SPO
Fun for the Whole Family at LIMBERLO Make your reservations early and be sure of Happy Holiday in the Bermudas of the N
FOR FURTHER INFORMATION CONTACT LIMBER LODGE LTD. PHONE 563—OR UNION STEAMS OFFICES—PHONE 568.

Rexall DRUGS
ORMES DRUGS
PRESCRIPTION CHEMISTS
STORE HOURS—WEEK DAYS, 9 A.M. TO 9 P.M.
SUNDAYS AND HOLIDAYS—12 NOON TO 2 P.M. 7 P.M. TO 9 P.M.
Daily car delivery service from 9 a.m. till 6 p.m.
Emergency bicycle deliv from 7 p.m. till 9 p.m. and Sunday

Bevel Cedar Siding

½"x8"

"C" Grade — per 1000 f.s.m. $75.00

SEE US FOR YOUR LUMBER REQUIREMENTS

We carry complete stocks of finish and dimension lumber

FLOORING, SIDING, SHINGLES, LATH, etc

ALBERT & McCAFFERY LTD.

"EVERYTHING FOR THE BUILDER"

PHONE 116

FARGO TRUCKS to fit every type of job—"Chrysler-Built" in Canada

The following models in stock at Rupert Motors Ltd. for immediate delivery:

126" W.B. 1-ton Express

152" W.B. 2-ton Chassis and Cab with Reinforced Frame and 2-Speed Rear Axle.

170" W.B. 3-ton Chassis and Cab with Reinforced Frame and 2-Speed Rear Axle.

Rupert Motors LIMITED

PHONES 866 AND 566

CLASSIFIED

...ified Advertising is payable in advance. Please refrain from ...ponting Classifieds, 2c per word per insertion, minimum ...e 50c. Birth Notices 50c, Cards of Thanks, Death Notices, ...al Notices, Marriage and Engagement Announcements: $2. SPECIAL DISPLAY, DOUBLE PRICE

CARD OF THANKS

...wish to thank our kind ...s and neighbors for their ...nd sympathy during our ...loss of husband and fa- ...and also extend grateful ...s for the beautiful floral ...es to our loved one. ...s. L. P. Maah and family.

FOR SALE

...SALE OR PART EX- ...ANGE—1947 2½ ton Maple ...truck with Brentford ...hony tail gate loader, ...er and defroster, signal ...read flares etc. 12,000 ...s as new. 1949 license. ...or best offer. Will take ...model car as part pay- ...t. Apply Box 536 Daily ... (143)

...SALE—Violin, reasonable. ...k 718. (140)

...SALE—5 h.p. Easthope, ...ellor and shaft. Price, ...P. O. Box 155. (142)

...SALE— Men's wool work ... Direct from mill. Hi- ...socks—$4.00 per dozen. ...ribbed leg-reinforced heel ...toe—$6.00 doz. Send money ...r to Chart Knitting Mills, ...tang, Ontario. (142)

...SALE—New and used furn- ..., new roofing paper, first ...ity paint, logging jacks ...blocks, good bicycles, ...erwood typewriters, bat- ...in linoleum, new electric ...plates, toasters and elec- ...irons, new rugs, beauti- ...patterns, new cups and ...ers. Everything at the ...st prices.—See B. C. Fur- ...re Co. Black 324. (tf)

...SALE—Good, second hand ...s and windows—all sizes. ...what you like. Phone ...939. (144)

...SALE—32' x 9' combination ...etter and trolling boat, ... Palmer engine, some ...ready to fish. Blue 639. (tf)

...ONALLY KNOWN NAMES ...k-belt Speeder Shovels, ...nes, Draglines; Adams ...l Graders; Littleford Bros. ...k Top Road Maintenance ...ipment; Owen Clamshell ...kets and Rock Grapples; ... Smith Concrete Mixers; ...k Forklift Trucks; Nelson ...ket Loaders for Stockpile ...Snow Removal; Rice Port- ... Centrifugal Pumps; Na- ...al Dragline Scrapers and ...kets; National All Steel ...oline Hoists; National ...able Sawmills; National ...ary Screens and Conveyors. ... information from Na- ...al Machinery Co. Ltd., ...couver, B. C. (tf)

...SALE—1941 Plymouth 4- ...r Sedan. $1200.00. Can be ...at Rupert Motors Ltd. (tf)

...SALE—28-foot cabin cruis- ..."Blue Jay" completely ...pped. Can be seen at ...ht Club. For particulars ...one Blue 103. (tf)

...SALE—One grey English ...m buggy, in excellent con- ...on. Apply 964 6th Ave. E. ...one Blue 236. (143)

...SALE—Washing machine. ...ellent value for $25.00. Box ...d. City. (145)

...SALE—Treadle Sewing ma- ...ie $40.00. Apply Box No. ... Daily News. (142)

...SALE—Speed boat 17 ft. ...d V8 engine. Cheap for ...h. Phone Green 838. (140)

...SALE—Baby carriage in ...d condition. Phone Blue ... (142)

FOR RENT

...RIST accomodation. Phone ...471. (tf)

...RENT—Sleeping room close ... Phone Green 937. (144)

...RENT—One sleeping room. ...9th Ave. West. (144)

WANTED

WANTED—Sewing machine in good condition. Phone Blue 304. (142)

WANTED—2 or 3 room apartment immediately. Phone Black 660. (144)

WANTED—Sewing. Phone Blue 413. (144)

HELP WANTED

BOYS WANTED—Reliable boys desiring Daily News route should file their names at the Daily News Office. (tf)

HELP WANTED— Young man for front end and lubrication work. Preferably single. Apply Bob Parker Ltd. (tf)

HELP WANTED— Retail clerk with meat experience. Bulkley Market. (tf)

WANTED—Woman cook wanted for Limberlost Lodge. Apply National Selective Service. (142)

WANTED— Experienced waitress and bus girl. Apply Broadway Cafe. (144)

REAL ESTATE

FOR SALE—House, down town. Apply to 1329 1st Overlook or Phone Red 332. (141)

FOR SALE—House, 2135 Seal Cove Circle. Call Black 825. (151)

FOR SALE— 4 room Wartime furnished or unfurnished. Sacrifice for cash. Apply 1532 2nd Overlook. (144)

FOR SALE—4 roomed, fairly large cabin, Lake Kathlyn. Shore frontage. One lot, 132 feet wide. Apply Mrs. J. Briggs, Box 183, Smithers, B.C. (141)

FOR SALE—One acre lot, new house, water and lights, wood shed, chicken house and big garden. Apply Bill Pruss, Terrace. (147)

FOR SALE—On Lakelse Avenue, centre of Terrace, 5 roomed house, $2,625 cash or $3,000 terms, half cash. E. T. Kenney Ltd., Terrace. (141)

FOR SALE—5¾ acres orchard, 4-roomed house with bath, full plumbing, close to Provincial Infirmary, $3,500. E. T. Kenney Ltd., Terrace. (141)

METAL WORK

PLUMBING — Installations and Repairs. SHEET METAL WORK. Tar and Gravel Roofing. Letourneau & Sons. 629 Sixth West. Phone 543 (tf)

YOUNG MEN

Between 17 and 30 Years

Having a minimum of complete Grade IX education can become part of Canada's new expanding Air Force.

TRAIN AS

Aero Engine Technician
Airframe Technician
Instrument Technician
Or Other Tradesman

(Former R.C.A.F. tradesmen may retain their trade grouping)

Sound Pension Plan
Medical and Dental Care Provided
30 Days Vacation a Year with Pay
Plus other Benefits

Mail Coupon to:
Officer Commanding, R.C.A.F.
Recruiting Unit,
Kingsway Ave., Edmonton

Please send me without obligation, full particulars concerning enlistment in the R.C.A.F.

Name _____
Street Address _____
Town or City _____
Province _____ Age ____
Last grade completed at school ____

Local News Items...

● C.C.F. broadcast, 10:15 a.m. Friday. H. G. Archibald (1t)

Canadian Legion Hall—Friday, June 17th, 8 p.m. The season's last "Bring Your Missus Night." Members bring your Missus, W.A. members bring your husbands. (141)

● Baseball tonight, Roosevelt Park.

Mr. and Mrs. C. L. M. Giggey of Terrace arrived in the city Wednesday afternoon on the Prince Rupert from Vancouver and left on last night's train for the interior.

● Baseball tonight, Roosevelt Park.

● Attention all Baseball fans! Be sure and see the World Series films to be shown at the Civic Centre Friday at 8 p.m. Free admission. Silver collection in aid of Boy Scout Association work. (141)

Olier Besner and his stepdaughter, Miss Agnes Roberge, are sailing by the Prince Rupert tonight on their return to Vancouver after spending the past couple of weeks in the city.

L. F. Chapman of Spokane, representative of McGillis & Gibbs, important United States pole dealers, arrived in the city yesterday afternoon from the south and proceeded by the evening train to Terrace and Smithers. Mr. Chapman is no stranger here because of the many visits he has paid to the city and district during the years in connection with the purchasing of poles for the United States.

SALESMEN WANTED

SPECIAL TO THOSE IN THE SMALLER TOWNS AND RURAL AREAS — Manufacturer has beautifully hand-painted pictures and military crests on glass. Also, birds, flowers, animals etc. Tremendous appeal for home, wedding gifts, showers, birthdays etc. Excellent commission on this proven product. For Free Samples (sent express collect) write immediately to Paragon Picture Co., 1270 Howe St. (141)

NOTICE

Stewart Public Utilities Ltd.

The annual general meeting of the above will be held in the registered office of the company 5 2nd St., Stewart, 3 p.m. Friday, July 15.

C. E. Gibson, Sec. Treas. (142)

● Regular Baptist Picnic Sat., June 18. Boat leaves wharf left of Imperial Oil Dock, Cow Bay 12 noon (Note Time). Fathers for whom boat too early (limited to 10 person) can go at 1 p.m. (141)

Mr. and Mrs. A. J. Squires, former residents of this city, arrived on the Prince Rupert Wednesday afternoon. Mr. Squires, who was a plater foreman at the dry dock until 1940, will spend some time here on steamship inspection duties.

J. E. Ormheim, district fur buyer who has been in the Stewart district for the last three weeks purchasing furs from trappers, returned to the city on Tuesday on the Camosun. He will sail on the Prince Rupert tonight for Vancouver where he will spend the summer months.

You Saw It In The News!

WITH FEDERAL CAMPAIGNERS

Socred Sees "Vicious Cycle" —St. Laurent Back in Fight —Drew Heckled

OTTAWA (CP)— Premier Manning, Social Credit leader in Alberta, said that Canadians are in the midst of "the same old vicious cycle" of depression.

In the east, Prime Minister St. Laurent stepped back into the campaign after a week in the sidelines because of laryngitis and embarked on a speech-making tour of Montreal. He said that the Liberals are "not Socialist, but social-minded" and are opposed to any form of government seeking to place the economy under state control.

Progressive Conservative leader George Drew, under heavy heckling in Hamilton, said that a government under his leadership would give the courts power to deal with communist traitors in Canada. The Progressive-Conservative party did not want a regimented state where everyone was told what to do, he said.

J. C. Brady, who retired recently from the position of provincial Public Works engineer in this district, is reported to be ill in Victoria.

NORTHERN WINNER—W. D. Smith who carried Atlin easily.

NAMED HEAD OF UNDERWRITERS

QUEBEC (CP)—J. V. Owen of Montreal Wednesday was re-elected president of the Dominion board of insurance writers at the annual meeting here.

When a cracker is crisp it's "got everything" and

Christie's PREMIUM SODA CRACKERS SALTED

are

Christie's Biscuits Crisp! all the way through

CB248

EASY! EASY!

Luscious Bran Muffins ... with Raisins!

Tasty Kellogg's All-Bran and luscious raisins . . . a mouth-watering flavor combination!

2 tablespoons shortening
¼ cup sugar or molasses
1 egg
1 cup Kellogg's All-Bran
¾ cup milk
1 cup sifted flour
2½ teaspoons baking powder
½ teaspoon salt
½ cup raisins

Blend shortening and sugar thoroughly; add egg and beat well. Stir in Kellogg's All-Bran and milk. Let soak until most of moisture is taken up. Sift flour with baking powder and salt; stir in raisins. Add to first mixture and stir only until flour disappears. Fill greased muffin pans two-thirds full. Bake in a moderately hot oven (400°F.) 25 to 30 minutes. Make 9 marvelous muffins.

Canada's most famous natural laxative cereal—try a bowlful today!

Kellogg's ALL-BRAN

ANNOUNCEMENTS

Advertisements in this column will be charged for a full month at 25c per word

Strawberry Tea, Presbyterian Church, June 16.

H.M.C.S. Haida I.O.D.E. Tea, June 25.

Catholic Bazaar October 5 and 6.

St. Peter's W. A. Fall Bazaar, Nov. 3.

Legion Auxiliary Bazaar, November 9.

Presbyterian Fall Bazaar, Nov. 17.

I.O.D.E. Chapter's Fall Bazaar, Nov. 24.

St. Andrew's Cathedral Fall Bazaar, Nov. 26. Saturday.

A. MacKENZIE FURNITURE LTD.
"A Good Place to Buy"

See Our Window Display of SIMMONS and RESTMORE Bedding

327 3rd Ave. West Phone 775

Moving, Packing, Crating Shipping and General Cartage and Storage

For Complete, Reliable and Efficient Service, call

Lindsay's Cartage & Storage Limited

Cor. 2nd and Park Avenues
Established 1910
Phones 60 and 68

DeLuxe Delivery

Phone 383 Phone

Prompt and Efficient Service
ANYTIME — ANYWHERE

Eytcheson & Ponder

WRATHALL'S PHOTO FINISHING
Developing, Printing
Enlarging
QUICK SERVICE
Amateur and Professional Supplies

June 19

Father's ..DAY..

Gifts FOR Dad

Make June 19, a super day for Dad with a smart, practical gift!

Our stock is now at its best with fine neckwear, sport shirts and Arrow dress shirts, pure-wool sweaters, a wide selection of dress sox . . .

and don't forget a Stetson Hat Gift Certificate is on Dad's special list.

WATTS & NICKERSON The Men's Shop

Store Hours 9 a.m. to 6 p.m.

Prince Rupert Florist
300 3rd Ave. Box 516 Tel. 777
Flowers for All Occasions

Chandler & Cowgill
PORTRAIT STUDIO
Film Finishing — Enlarging
Flash Photos Taken at Home
Phone Green 389 216 4th St.
PRINCE RUPERT, B.C.

THE TIME TO SAVE IS HERE AND NOW

B MARKET Y.

GROCERIES — VEGETABLES — MEATS

Agents Hazelwood Ice Cream

SPECIAL - Friday and Saturday June 17 and 18 - ONLY

Large Size DUZ ..... pkg. 39c
Giant DREFT ..... pkg. 74c
GRAPE NUT FLAKES, ... 2 pkgs. 31c
Ogilvie GINGER BREAD MIX 31c
Ogilvie CHOCOLATE CAKE MIX 33c
Saanich Whole CLAMS, 16 oz. tins 2 for 37c
Horseshoe Brand SOCKEYE SALMON Tin 45c

ANNOUNCEMENT

WE ARE PLEASED TO ANNOUNCE THAT MR. HOWARD BROWN, RECENTLY OF OVERWAITEA LTD., IS NOW ASSOCIATED WITH B-Y MARKET. MR. BROWN HAS HAD SEVERAL YEARS EXPERIENCE IN THE GROCERY BUSINESS WHICH WE FEEL WILL PROVE TO BE A VALUABLE FACTOR IN OUR SERVICE TO YOU.

Nabob STRAWBERRY JAM ..... 4 lbs. 91c
Libby's Prepared MUSTARD, ... 6oz. 8c
Aldine's MEAT BALLS 36c
Squirrel Brand PEANUT BUTTER 16 ozs. 42c
Fels Naptha SOAP, 16 oz. ..... 2 for 49c
Eureka BLEACH, 16 oz. ..... 2 for 25c
Lynn Valley Standard TOMATOES 28 oz. ..... 2 for 47c

MEAT COUNTER SPECIALS

FRESH PORK BUTTS, half or whole ..... lb. 55c
FRESH PORK PICNIC HAMS, whole ..... lb. 53c
SMOKED HOCKLESS PICNIC HAMS, half or whole .. lb. 59c
SWIFT'S JEWEL SHORTENING ..... lb. 29c
SWIFT'S PURE LARD ..... 2 lbs. 45c
PARD DOG FOOD, 15 oz. ..... 2 for 27c

FRESH VEGETABLES

CELERY, U.S.—Utah—Crisp ..... stalk 18c
LETTUCE, Local Vancouver, firm heads ..... ea. 10c
TOMATOES, Texas, Field ..... lb. 18c
ONIONS, New California, cooking ..... lb. 08c
V-8 CATSUP, CAMPBELLS ..... 2 bottles 55c
Libby's SPAGHETTI WITH TOMATOES, 20 oz. ..... 2 for 29c
LIBBY'S CATSUP ..... 2 bottles 49c
HEINZ SOUP, 10 oz.—your choice ..... 2 for 31c

Free Delivery Every Day Phone Red 441

SIXTH AVENUE EAST — PROMPT COURTEOUS SERVICE

— THE —

Skeena Construction & Cabinet Co.

● Builders and General Contractors ●

FLOOR SANDING AND CABINET WORK
CONCRETE WORK AND REMODELLING

Houses built under the N.H.A. Plan—20% down payment—balance in easy monthly payments over a period of 15 to 20 years.

● Free Estimatees ●

FOR FURTHER INFORMATION

PHONE BLACK 224 — P.O. BOX 1676

Just Arrived . .

● Another Shipment of Ford English Passenger and Commercial Cars

Priced from $1326 and up

Complete with regular equipment. Economical to BUY, OPERATE and MAINTAIN. We invite you to come in for details and free demonstration—

— PHONE 83 —

Bob Parker Ltd.
FORD - MONARCH DEALERS
"The Home of Friendly Service" Prince Rupert, B.C.

A Representative Warehouse Stock to Save You Time and Money

from:

Goodyear Tire & Rubber Co. Ltd.
General Dry Battery Co. of Canada Ltd.
Canadian Westinghouse Co. Ltd. (Lamp Division)
Imperial Wiping Rag Co. Ltd.
G. H. Wood & Co. Ltd — Dustbane Co. of B.C. Ltd.
and others at

PRINCE RUPERT SUPPLY HOUSE
WHOLESALE DISTRIBUTOR

712 Second Avenue — Phone 632 — P. O. Box 772

TERRACE TOPICS

Mrs. W. Fell left last week for a two month sojourn with relatives in Ontario.

Mr. and Mrs. V. Giraud have returned to the Sherwood home from which they were forced to move when the flood waters of the Skeena last year badly damaged it. Extensive work has been done on the place but a lot of the valuable plants in the one-time show garden have been lost.

Mr and Mrs. Earl- Hobenschield of Kitwanga spent the week-end in Terrace visiting old friends and relatives.

Mr. McNutt of the Workmen's Compensation Board drove into Terrace this week and is spending a few days here.

Mrs. C. W. Alger, who has been confined to her home for the past two or three weeks, has entered hospital here for further treatment.

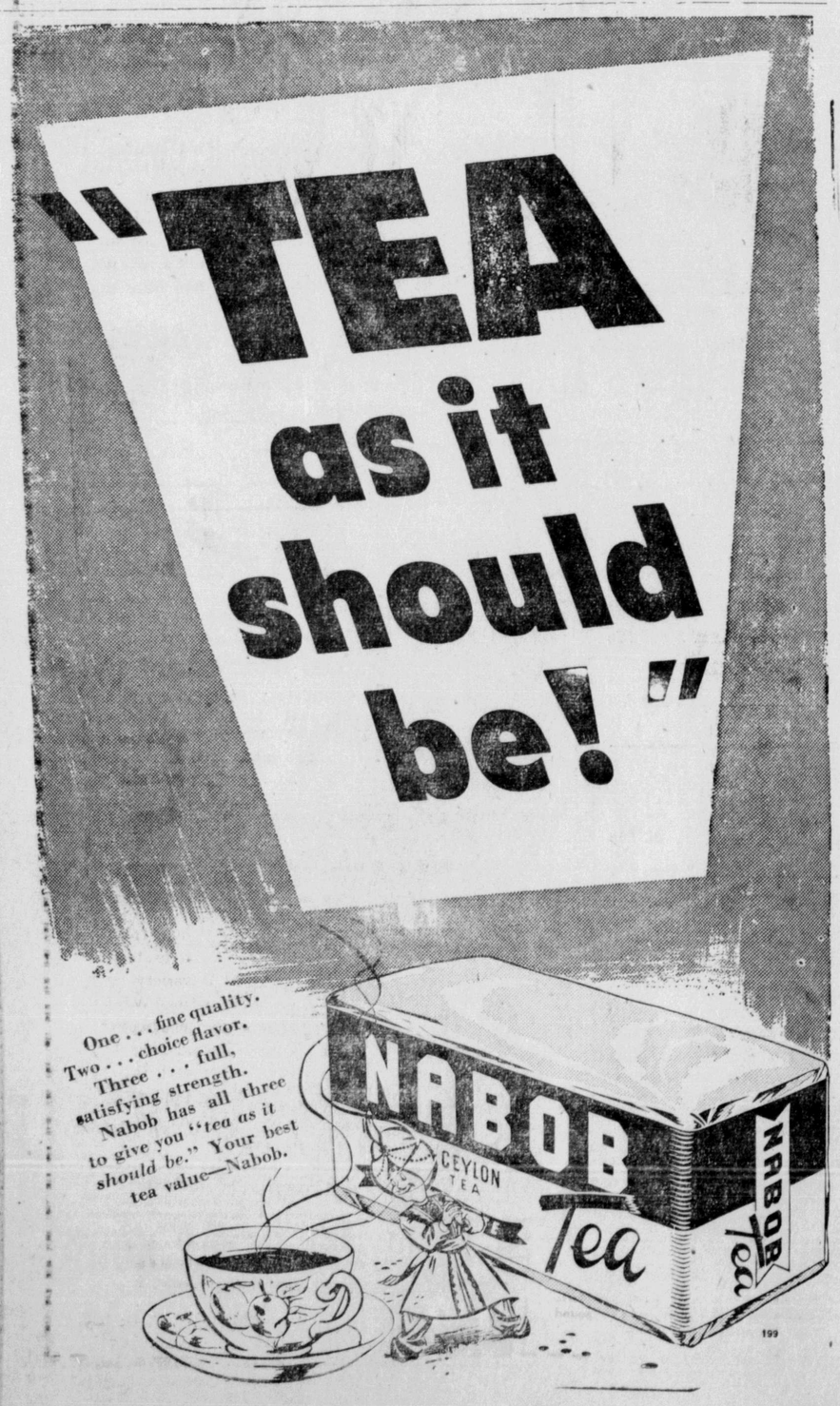

The New M.L.A.

Jack McRae, Pioneer Local Boy, Young Business Man, Naval Officer

John Duncan (Jack) McRae, Prince Rupert's M.L.A.-elect, is a member of a well known pioneer family of 40 years' standing, prominent young local business man and former nava officer. He was born 33 years ago in San Diego, California, while his mother was on a visit there. He is the elder son of Mr. and Mrs. D. C. McRae, now residing at Duncan, Vancouver Island and at present visiting here.

After obtaining his elementary and High School education here, Jack McRae attended University of British Columbia where he was secretary-treasurer of his class. Returning to Prince Rupert from college, he joined the staf f of his father's stationery store, McRae Bros. Ltd.

On September 10, 1939, one day after the outbreak of World War II, he joined the Searchlight Battery here as a private but soon transferred from Army to Navy as a sub-lieutenant. He won quick promotion to lieutenant-commander. After instructional service at H.M.C.S. Naden on this coast and H.M.C.S. Cornwallis on the East Coast he went afloat, specializing in gunnery, and saw service at Scapa Flow, off the Norwegian coast and in the Mediterranean, off North Africa. He put in destroyer time on the Atlantic convoy service in 1942-43. During one of the early Victory Loan campaigns, he attained considerable distinction on being chosen as representative of the Navy in a "Carry the Torch" flight across Canada, the torch going on to Britain as a symbol of Canada's support of the war effort. In 1943 he was the admiral's gunnery officer on the Atlantic and his final asignment before the end of the war was as first lieutenant of H.M.C.S. Puncner, then Canada's only aircraft carrier.

At the conclusion of the war, Mr. McRae returned to Prince Rupert to take over the management of McRae Bros. Ltd. on the retirement of his father. He takes an active part in community affairs and is a member of the Prince Rupert Chamber of Commerce and Prince Rupert Rotary Club as well as being president of the Prince Rupert Liberal Association and Prince Rupert Retail Merchants' Association. In club and fraternal circles he is also known as a member of the Prince Rupert Rotary Club and Tsimpsean Lodge A.F. & A.M. The Navy continues as one of his principle interests and he is commanding officer of the local naval division, H.M.C.S. Chatham.

Mr. McRae was married at Wolfville, Nova Scotia, in 1945. to Miss Grace Oxner. At present he is engaged in building a fine new home on Fourth Avenue West.

CHIC!—Take a bit of chic right from the Riviera—plus some South Seas glamour and you have this newest playsuit. The Riviera shirt, with its plunging neckline and dashing cuffs, and the brief but very feminine shorts are just about as fashionable a play outfit as you'll see this summer on any beach. The skirt is a sarong—oh Bali hey!—and you tie it on when boardwalk bound, or to dash off somewhere to lunch. Sheer glamour, but practical too, it's just one big flat piece, so you can use it to lie on as well as to protcet yourself from too much sun.

BACK AGAIN—Harold Winch who carried Vancouver East, his perennial seat.

KENNEY LEAVES FOR VICTORIA

Hon. E. T. Kenney, provincial Minister of Lands and Forests, who retained his seat in Skeena riding by a wide margin in yesterday's voting, arrived in the city last night by car and left this morning b yplane for Victoria to resume his official duties.

Advertise in the Daily News!

DESSERT FOR A KING— Luscious British Columbia strawberries from the Fraser Valley have been shipped to Buckingham Palace as a gift of the Mission Board of Trade. Three valley lasses, Evelyn Horne, Barbara Muir and Myrtle Davies hand the King's dessert to Trans-Canada Air Lines employee Ted Frith for speedy delivery. (C. P. Photo)

WINNER, LOSER MAKE REMARKS

In a post-election statement last night after his victory had been assured, J. D. McRae, Coalition M.L.A.-election for Prince Rupert, assumed with seriousness the duties and responsibilities which his office will involve. "Now I'm elected," Mr. McRae said, " I am prepared to do my fighting on behalf of this riding. I feel the work has just begun." Mr. McRae expressed appreciation of the clean campaign which had been put up by W. H. Brett and the C.C.F.

MR. BRETT DISAPPOINTED

"Now that the election is a past issue, my firm determination is to do everything I can to fulfill the confidence that the electorate have placed in me," said Mr. McRae, who is believed to be the youngest M.L.A.-elect in the province. "I am now prepared to fight, within the party if I must, for the rights of this area," he promised.

"I should like to call to the attention of all rural communities which I have visited and those which I have not yet visited that I have their interests at heart as much as my home town of Prince Rupert.

"I also feel strongly encouraged that Prince Rupert has so substantially supported one of its own sons."

Mr. Brett also spoke briefly. He admitted that the result of the election, particularly in the province as a whole, had been "somewhat disappointing." He also commented on the clean fight. He trusted that, now he was elected, Mr. McRae would do the best he could to carry out the promises he had made. After all the most important thing was the welfare of the common man. In spite of temporary reverses, he was still convinced that the C.C.F. had a message that should still be carried along.

Mr. Brett, C.C.F. candidate, who served four years in the last house, said that he and his party considered their defeat only a "temporary setback."

"The C.C.F. party has had many setbacks but they will continue fighting."

WAREHOUSEMEN IN CONVENTION

Winnipeg Man Elected President at Winnipeg

JASPER PARK LODGE—The Canadian Warehousemen's Association, at their twenty-hinth annual convention being held here, yesterday elected W. B. Cowan, of Winnipeg, president. W. W. Naylor, of Toronto, was named vice-president. and Dennis Day. also of Toronto, was elected treasurer. J. A. Whitmore, Toronto, was returned as executive secretary.

The Department of Agriculture will be strongly urged not to pay subsidies under the Cold Storage Act of 1907 for the construction of new cold storage warehouses but that, wherever additional cold storage facilities are deemed necessary, consideration be given to expansion of existing plants. Construction of entirely new plants was termed "wasteful" in the resolution passed by the Association.

Provincial directors elected were as follews:

British Columbia, T. Smith, Vancouver; Alberta, Beamer, Calgary; Saskatch John Keple, Regina; Man H. H. Perry, Winnipeg; On Percy King, Ottawa; Q H. R. Smith. Montreal; Brunswick, E. Lyall W Moncton; Nova Scotia Prince Edward Island, Mary Parsons-Johnston, H

Division Chairmen are: chandise, Harry Johnston, couver; Cold Storage, Reg. F Winnipeg. household goods seph Warren, Toronto.

Barbara Brent's BUYS AND WHYS
A WEEKLY INFORMATION SERVIC

MONTREAL, June 16th.—There'll lots of lazy days ahead—days when a fine idea to toss together a big bowl crisp salad . . . and finish off with refreshing fruited mould of wonder JELL-O. For Jell-O Jelly Powders are *ideal* desserts for summer menus. It's si a simple matter to prepare a Jell-O dessert in the cool of morning, for serving later in the day. All *seven* of Jell-O delicious "locked-in" flavors are always sure favorites and amazingly thrifty.

Crisp Fish'n Chips—tossed green salad and Chiffon Cake . . . a wonderful meal for a fine June evening . . . and there's more to it than meets the eye! The taste behind each tastewise dish is MAZOLA Salad Oil! So-oo good for frying fish and potatoes . . . a vital flavor-wise ingredient in French Dressing . . and *everyone's* talking about what Mazola does for Chiffon Cake! It's sheer magic . . . a world of difference in the lightness and deliciousness of your cake! For ***your free recipes*** of *Mazola Cake Recipes*, simply write to me—Barbara Brent, 1411 Crescent St., Montreal, P.Q. *Ask for Recipe Sheet MA 21*

There Are Things M Beautiful th sunny day June . . . the kind of for a long through the woods or a picnic the beach! So if you're mak out-of-door plans for a beau June day be sure to do th Begin the day right wit "CREAM OF WHEAT" bre fast. Quick and easy to prep and so very good to eat. G for you, too! For 5 Ma "Cream of Wheat" contains . . . and it provides Calcium Phosphorous for diets deficient these elements. Bet you'll feel climbing a mountain after good "Cream of Wheat" bre fast!

Here's One "Must" if you want to enjoy your summer holidays full, with no money worries at all! Carry BANK OF MONTREAL *Travellers Cheques* with you when you go on holiday. I always find that the extra security of Travellers Cheques helps make my vacation twice as much fun! When you buy Travellers Cheques, you sign each one at the top; as you cash them, you sign each one at the bottom. That establishes your identity. It's so simple—so very practical—and so safe! You can get your Travellers Cheques at any branch of the B of M . . . and they'll also pr you with special cheques for use abroad. Prepare now for a truly free holiday!

Lady, Be Good To Your Eyes! They're precious — they're well worth pampering when they're tired and strained! So at first sign of eye fatigue, soothe your eyes with the cool refreshment of MURINE. Best idea, of course, is to make a daily habit of Murine. Don't wait 'til your eyes complain . . . keep them rested with two drops of Murine in each eye—night and morning. I've found this is a particularly good idea these summer days of sunglare and wind! You see, Murine's skilful blend of 7 ingredients cleanses and soothes eyes that are tired . . . relieves that weary, used-up feeling! That's why I urge you to ask your druggist today for Murine!

I Can See It . . . your fa favorite fruit . . . so delicio a warm June You use the est fruit— crispest lettu be sure to make your dre with HEINZ VINEGARS— and mellowed in wood til th flavor-perfect! This *Fluffy Salad Dressing* will bring ou *best* in your fruit salads! Combine, blending thoro after each addition, ¼ sugar, ½ teaspoon salt tablespoons flour, 1 egg ½ cup pineapple juice, ¼ orange juice and 2 tablesp Heinz White Vinegar. C stirring constantly, until thick. Cool. Fold in st beaten egg white.

Have You Often Wondered where to find the answers to certain tions in your mind about feminine hygiene? ***booklet that will help you!*** Simply write to me — Brent, 1411 Crescent St. Montreal, P.Q. — for you *copy* of a booklet giving frank facts on this subje send it to you in a plain wrapper. Meanwhile, here fact I'm sure will be of help to you. Literally thousa women have discovered a wonderfully safe method of feminine hygiene called ZONI Dainty and convenient, these greaseless, stainless, snow-white suppositories are powerfully germicidal — yet absolutely safe to d tissues! Ask your druggist for Zonitors and send for this free booklet today!

fresh-flavored ...Refreshing!

EMERALD CEDOINE SALAD

package Lime Jell-O
cups hot water
cup vinegar
teaspoon salt
cup sliced, stuffed olives
cups finely chopped celery
olve Jell-O in hot water. Add ar and salt. Chill until slightly ened. Fold in olives and celery. into ring mould. When firm, ould. Fill centre with mayon-, if desired. Serves 6 to 8.

• There just *isn't* a more delightful pick-up for a meal than a colorful salad . . . especially when vegetables are set in a *sparkling* mould of appetizing JELL-O. Of course, Jell-O is *equally* wonderful served plain, or fruited, or whipped.

Economical Jell-O desserts and salads are favorites of countless housewives. Next time you shop get Jell-O with the big red letters on the box.

t's found only in Jell-O? That "locked-in" Jell-O Flavor!

Jell-O is a trade-mark owned by General Foods, Limited

A Product of General Foods

JELL-O

There are Seven Famous Flavors of Jell-O

J-249

The George Matthew Adams Service, Inc.

"My only prescription is, don't ever again call your wife a bent up old tintype!"

ITALIAN FARM WORKERS STRIKE

ROME (AP)—More than 1,000 farm workers left Italy's ripening fields Thursday in a 24-hour agricultural strike led by communists. Heavy police reinforcements guarded against outbreaks of violence. The farm strike was accompanied by the threat of a general strike by some 5,000,000 followers of the communist - controlled general labor federation.

Coalition Is More Popular

VICTORIA—A record vote of 645,000 was cast in the provincial election yesterday.

Coalition gained in popular vote. C.C.F. fell behind.

The Coalition got 62 percent of popular vote compared with 56 percent in 1945. The C.C.F. dropped from 38 percent to 35 percent.

In last election Coalition won 37 seats, obtaining 40 this time. C.C.F. won eleven seats in 1945 and six yesterday.

Tempting Twosome!

ROYAL CITY
CANNED FOODS

McRAE CARRIES

(Continued from Page 1)

cast ballots yesterday than in 1945, although better than 1,600 more were registered in the riding.

Excluding the absentee vote, which will not be counted until July 7, Prince Rupert citizens cast 3,354 ballots, slightly less than in the 1945 elections. At that time, 3,811 votes were cast in the riding. There were more than 4,900 names on the city voters' list this time out of a total potential vote of 7,077.

NATIVES FOR McRAE

Returns from exclusively Indian polling stations showed that the native vote strongly favored Mr. McRae. This was indicated by the fact that Kitkatla cast 66 votes for Mr. McRae and only two for Mr. Brett. Skidegate, another dominantly native poll, cast 114 votes for Mr. McRae as against 14 for Mr. Brett.

Absentee vote in Prince Rupert's 19 polls totalled 415 with 89 votes being cast by residents of the district and 326 being registered by residents of outside districts here temporarily.

Sunnyside Cannery had 350 votes and 187 absentee votes absentee vote and 187 absentee votes were cast at Port Edward.

Here are the results of the election in this riding on the basis of returns from 41 out of 46 polls, as available here this morning:

	McRae	Brett
Prince Rupert (19 polling stations)	1,794	1,560
Prince Rupert Advance Poll	14	21
Miller Bay	44	16
Tlell	8	7
Haysport	3	6
Humpback Bay	3	3
Kitkatla	66	2
Sunnyside	25	14
Butedale	33	28
Digby Island	7	15
Gillatt Arm (Cumshewa Inlet)	5	14
Port Clements	20	23
Skidegate	118	14
Queen Charlotte City	40	44
Port Simpson	87	9
Klemtu	57	6
Church Creek	15	5
Sandspit	49	30
Juskatla	8	15
Metlakatla	37	6
Port Edward	57	54
Aero Camp (Cumshewa Inlet)	9	7
Massett	104	83

Polls still to hear from this morning were Wark Canal, Victory Cove, Oona River, Hunt's Inlet and Osland.

Echoes of Election

by W. J.

Election interest, not always particularly keen in former years, was manifestly the other way around Wednesday. On the streets, in business places and in homes, it was easy to note and feel which way public attention was concentrating. It was a question mark no matter which way one looked.

There were a few fantastic guesses as to the outcome, but as far as can be estimated, the general level of predictions was by no means extravagant. A good many were hoping that the vote would allow for a substantial opposition.

There was, of course, the inevitable proportion of spoiled ballots. Some were little better than blanks. Others bore a line of writing, difficult if not impossible to read. Some ballots were marked in ink.

On of the most interesting spoiled ballots showed the names of both McRae and Brett crossed out and McAfee written in. By mid-afternoon, the movement of electors toward the Civic Centre began to increase but fell off toward evening.

The Gyro convention, bringing numerous visitors from various points in B.C., coincided with Election Day. Several of the delegates voted absentee here.

Old Timers could not but help contrast the difference between the space, general roominess and conveniences of the Civic Centre with the available accommodation in previous years provided for Election Day workers. It was quite o.k. for everybody concerned.

The weather man is deserving of an honest word of praise. After weeks of storms and clouds and chill winds, the Wednesday temperature changed for the better, the sky cleared, and by the afternoon, it was June at its best. The evening throughout was delightful.

Bi-Centenary At Halifax

HALIFAX—Colorful menu covers—30,000 of them—commemorating the founding of the City of Halifax 200 years ago, are being distributed across the Canadian National Railways system now. They will grace the tables of all the company's dining cars, hotels and restaurants from coast to coast.

On the front is a reproduction of the monument to Edward Cornwallis, founder of Halifax in 1749. It has the wording "Bicentenary of Halifax, N.S., 1749 - 1949" and little sketches show the Citadel; St. Paul's Church, oldest Protestant church in Canada built in 1750; the City Hall; the Nova Scotian Hotel and Canadian National station; ships from a sailing vessel to a big ocean-going passenger liner.

An illustration on the back shows trees being hewn down on the shore of the bay, now known as one of the great harbors of the world, that were the foundations for the city of Halifax, a city destined to grow in importance with every passing decade. The legend tells of the association the C.N.R. has had with that development for nearly 100 years and how proud it is of its part in a long and eventful history, and salutes Halifax on the 200th anniversary of its birthday.

etlakatla s Lights

diate Action Sought—ing Up of Road Work by Chamber

diate action with a view ovement to aids to navin Metlakatla Passage benefit of fishing vessmall towing craft which t short cut to the sea rince Rupert Harbor is being urged by the Prince Rupert Chamber of Commerce. The Chamber took this line at its meeting Monday night after being advised by the Department of Transport that a departmental official would be sent here to make an investigation with a view to making estimates as to the cost of such lights.

Road matters also came up for discussion at Monday night's meeting with the decision to ask the provincial government to speed up its plans for the improvement of the road to Port Edward and repairs to the road to Terrace which John Gurvich said was almost "impossible" due to washouts on Remo Hill. The city will also be asked to hasten improvements on the city streets. Complaint was also made of the condition of the road along the waterfront east of Cow Bay bridge.

The Chamber also gave its blessing to the forthcoming international yacht race between Olympia, Nanaimo, Prince Rupert and Juneau and will cooperate with the Prince Rupert Rowing & Yacht Club in entertainment of the visitors on some 25 yachts here later in the summer.

Support was promised to the forthcoming blood bank campaign to be held in the city by the Red Cross Society. P. H. Linzey and S. A. Cheeseman comprise the Chamber committee on this matter.

The Chamber decided to make further representations to the Air Transport Board seeking an air mail service between Prince Rupert and such Queen Charlotte Island points as Massett, Port Clements and Queen Charlotte City.

The executive and committee chairmen were requested to prepare resolutions for the annual convention of the Associated Boards of Trade of Central British Columbia to be held in Smithers in August.

DISAPPOINTED AT U.K. PURCHASE

VANCOUVER (AP)—The United Kingdom, using Marshall Plan dollars, will purchase 75,000,000 board feet of lumber from British Columbia, it was learned Wednesday. The price was not disclosed, but it was reported to be between $5,000,000 and $6,000,000, which was said to be disappointing by lumber operators—both in price and the size of the order.

Kinds of Meats er with French's PREPARED MUSTARD

R ALL YOUR RINTING QUIREMENTS — SEE — AL PRINTERS PHONE 24 ond Ave. Box 423

NOTICE TO TRUCKERS

As a temporary expedient, pending revision of the "Street Traffic & Parking By-law," trucks will be allowed to back into the curb on the south side of Third Avenue between Fulton Street and McBride Street while actually engaged in loading or unloading from 8 a.m. to 12 noon daily.

H. D. THAIN, City Clerk.

IN THE SUPREME COURT OF BRITISH COLUMBIA
IN PROBATE
IN THE MATTER OF THE "ADMINISTRATION ACT"
AND
In the Matter of the Estate of Jules Seguin, Deceased, Intestate

TAKE NOTICE that by order of His Honour Judge W. O. Fulton, Local Judge of the Supreme Court of British Columbia, I was on the 13th day of June, A.D. 1949, appointed Administrator with the will annexed, of Jules Seguin, late of Prince Rupert, British Columbia, who died at Prince Rupert, British Columbia, on the 2nd day of January, 1949. All persons indebted to the said estate are required to pay the amount of their indebtedness to me forthwith and all persons having claims against the said estate are required to file them with me properly verified on or before the 31st day of July, 1949, failing which distribution will be made having regard only to such claims of which I shall have been notified.

DATED at Prince Rupert, B. C. this 15th day of June, 1949.

GORDON FRASER FORBES,
official Administrator,
Prince Rupert, B. C.

(152)

Pile Sufferers

Don't tell us your piles are hopeless. Thousands of former sufferers tell us they had piles for 20 years, some longer. They are satisfied **PYLTONE** produces results. So it can for you. One bottle will prove its action in your stubborn case or price refunded at once. That's our guarantee of the new **PYLTONE TREATMENT. PYLTONE** goes directly to the internal cause, that's the reason for its success. $1.75 at all druggists.

Commodore Cafe

"Better Than Ever"

Best Food and Service in City
Phone 17 for Send-Out Orders
Third Ave. David Chow, Mgr.

The Rt. Hon. Louis

ST. LAURENT

The Prime Minister

Speaks Tonight

CFPR 7:30-8:00 p.m.

INSERTED BY NATIONAL LIBERAL COMMITTEE

Make Strawberry Jam this Quick, Easy, *Sure Way* with CERTO

1 So Quick — So Easy. It takes no more time than to make a simple dessert. First, crush thoroughly 2 quarts fully ripe berries. (Use *ripe* fruit, not the under-ripe fruit called for in old-fashioned recipes.) Measure 4 cups crushed fruit and 7 cups sugar into large saucepan or kettle, mix well, bring to *full, rolling boil* over high heat.

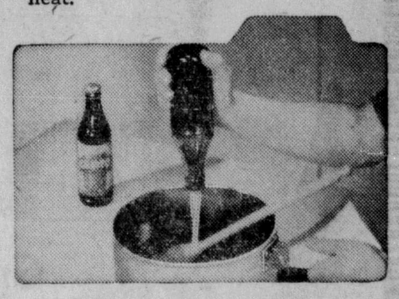

2 Short Boil Keeps Fresh-Fruit Flavor, Color. Stir constantly before and while boiling. BOIL HARD ONE MINUTE ONLY (No long boiling to dull the natural color or spoil the luscious fresh-fruit taste.) Remove from heat, stir in half-bottle of Certo Fruit Pectin. Then stir and skim by turns for 5 minutes to cool slightly and prevent floating fruit.

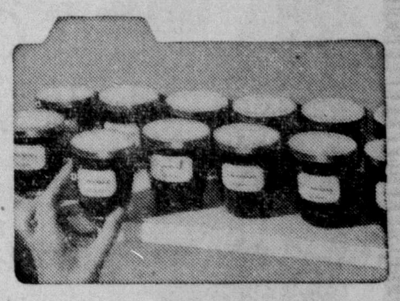

3 50% More Jam! Because you don't have to "boil down" your juice to make it set, you'll have about 10 glasses to ladle and paraffin instead of the 6 to be expected from "long-boil" recipes. Certo helps *all* fruits to jell without tedious long boiling . . . *averages 50% more jam or jelly from the same amount of fruit.*

4 No Guesswork. As each fruit comes in season, use Certo to stock your cupboard with a variety of delicious jams and jellies. With each bottle of Certo you get a booklet of 78 Kitchen-Tested recipes . . . a different one for each fruit since different fruits need different handling. *For sure results follow these recipes exactly.*

Look for book of 78 Tested Recipes under label

Certo is nothing but fruit pectin — the natural substance in fruit which makes jams "jam" and jellies "jell" — extracted and concentrated for easier, quicker, better jam and jelly making. The name "Certo" is a trade-mark.

A pound of jam or jelly made with Certo contains no more sugar than a pound made the old, long-boil way.

A Product of General Foods E-29

FAMOUS TODAY AS IN 1804

THE *Preferred* DEMERARA RUM

Matured and Bottled in England

LEMON HART

This advertisement is not published or displayed by the Liquor Control Board or by the Government of British Columbia.

"Sometimes I think you love this car more than you love me!"

BASEBALL SCORES

WEDNESDAY

American

Cleveland 8, Boston 5
New York 9, Chicago 4
Washington 9, St. Louis 0 (night)
Philadelphia 2, Detroit 1 (night).

National

Pittsburgh 8, Boston 7
Philadelphia 4-3, Chicago 1-0
St. Louis 9, Brooklyn 5 (night)
New York at Cincinnati postponed rain.

TUESDAY

American League

Chicago 3, New York 15.
St. Louis 7, Washington 2.
Cleveland 10, Boston 5.

National League

Philadelphia 9, Chicago 2.
New York 2, Cincinnati 0.
Brooklyn 7, St. Louis 2.

Try a Classified Ad for Results.

B.C. GOLFERS MAY WITHDRAW

VANCOUVER (CP)—Jock McKinnon, president of the British Columbia section of the Canadian Professional Golfers' Association, said last night that the withdrawal of the section from the Canadian association is possible. He said that British Columbia golfers are dissatisfied with plans to hold the Canadian Open and C.P.G.A. open at widely separated times. Formerly, they held one immediately after the other.

HALIBUT SALES

American

Karen T., 60,000, Storage, 20.4c, 19.6c and 17c.

Narrona, 42,000, Pacific, 20.4c, 19.7c and 17c.

You Saw It In The News

GYROS CRUISE IN CHATHAM SOUND

Gyros, visiting here for the District 4 convention, cruised for six hours last evening aboard the steamer Chilcotin into Chatham Sound as far as Triple Island. Accompanying the delegates were the local Gyros and the party numbered 150 or more in all. It was a delightful sail into the west, a colorful sunset adding to the scenic charm. The cuting proved one of the highlights of the convention entertainment program. Refreshments which were to have been used on a beach party, which was cancelled when weather seemed somewhat unsettled earlier in the day, were simply transferred to the steamer and it was a picnic afloat.

Morning and afternoon business sessions, including presentation of reports by individual clubs, occupied the Gyros yesterday with separate luncheons for the men and the ladies. While the men, after meeting at the home of Orme Stuart, had their stunt luncheon, the principal feature for which was provided by Bill Bross and the Vancouver, Washington delegation, the ladies were entertained at luncheon aboard the Chilcotin with Capt, Harry McLean playing the part of a perfect host.

Business sessions continued this morning when International President Leon Isaksen of Madison, Wisconsin was heard. This afternoon a feature event will be the opening of the club's new $10,000 swimming pool at McClymont Park. District Governor Wilson Hunt, on behalf of the local club, turning over the deed to Mayor Arnold.

Tonight the convention ceedings will conclude with ception in the common at the Civic Centre follow the District Governor's and ball.

At 1 a.m. the visit here end with the sailing of the cotin on her return to Va ver.

FREE DELIVERY
BOTTLED BEER
Phone 654
25c per dozen paid for empties labeled by any B.C. Brewery
This advertisement is not published or displayed by the Liquor Control Board or by the Government of British Columbia.

THREE ways to please DAD on FATHER'S DAY June 19

• Make Dad happy on Father's Day. Give him a new Gillet One-Piece Razor with 10 Gillette Blue Blades in Dispens Makes shaving faster, easier. Twist! . . . the razor ope Zip! . . . it's loaded. Twist! . . . it's closed. Combines insta blade changing with superior shaving comfort and doub edge economy. Choice of three models.

Gillette ROCKET ONE-PIECE RAZOR
With 10 Gillette Blades in Dispenser
This set has all the features for shaving ease and speed found in the more expensive models. $1.29

De luxe One-Piece Models In Handsome Cases

Gillette Milord ONE-PIECE RAZOR
With 10 Gillette Blades in Dispenser
Gold-plated One-Piece Razor in metal case covered with alligator grain Texol fabric. $3.

Gillette Aristocrat ONE-PIECE RAZOR
With 10 Gillette Blades in Dispenser
Deluxe gold-plated One-Piece Razor in rich travelling case covered with fine grain Texol. $5.

be SHARP! Buy Dad A Ne Gillette Raz for Father's Da

CALVERT 1622 *Famous Families* OGDEN 1783

Isaac Ogden, New England-born Empire Loyalist, came to Montreal in 1783. He was appointed Judge of the Admiralty Court and later Judge of the Superior Court. His son, Charles Richard, a lawyer, was Attorney-General for Lower Canada from 1833 to 1842. Another son, Peter Skene, associate of fur trader John Jacob Astor, was a partner in the North West Company and, on its amalgamation with the Hudson's Bay Company, became Chief Factor at Fort St. James. Truly a distinguished Canadian family.

Great Families Create Great Nations

CALVERT, head of the famous Calvert family, distinguished English statesman and Secretary of State to King James I, founded pioneer colonies in Newfoundland and Maryland early in the 17th Century.

In the New World, Calvert's descendants advocated friendly trade relations with the Indians. They also fostered principles of democratic freedom and religious tolerance among their settlers. These Calvert ideals were perpetuated down through the succeeding generations of the Calvert family.

The family is the corner-stone upon which great nations are built. Let each of us strive to promote within the great Canadian family the same concepts of freedom and tolerance pioneered by the Calvert family over three hundred years ago.

The Famous Calvert Family of Fine Canadian Whiskies

Calvert DISTILLERS (Canada) Limited
AMHERSTBURG • ONTARIO

This advertisement is not published or displayed by the Liquor Control Board or by the Government of British Columbia.

• BUILDING
• ALTERING
• REPAIRING

For Supplies
PHONE 363

MITCHELL & CURRIE LTD.
Builders and Contractors

BROADWAY CAFE

• BEST FOOD
• BEST COOKING

CHINESE DISHES A SPECIALTY

FOR TAKE-HOME ORDERS
PHONE 200
Hours 7 a.m. to 1 a.m.
(Saturdays to 1:30 a.m.)
(Sundays to Midnight)
608 West Third Avenue

NOW AVAILABLE

LOOK FOR THE NEW RED AND WHITE GOLD SEAL LABEL

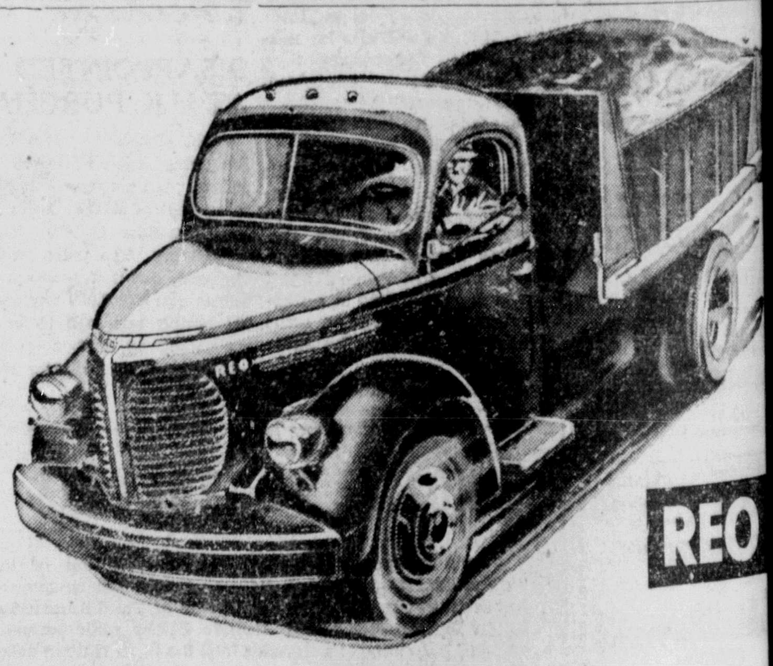

REO

REO TRUCKS
— for —
IMMEDIATE DELIVERY

16,000 Pounds Gross Rating
150 and 165-inch Wheel Base

Replace That Old Truck With One of These Fine New Vehi

SUPERIOR AUTO AND BODY SERVIC

Third and Park Avenue PRINCE RUPERT Phone Green

G. Furk and Lieut. M. J. ...ton of the Army Signal ... left by car Wednesday for ...ouver. Mr. Furk is on a holiday and Lieut. Stapleton will be attached to the Vancouver headquarters of the Signal Corps for the next six weeks.

YOU BET IT'S IMPORTANT

● If you order your winter coal supply NOW, you're absolutely sure of comfortable warmth and good health for your family from the first cold nip and on through winter. ORDER NOW!

CALL 651

...HILPOTT, EVITT & CO. LIMITED

...umber — Building Supplies

COAL ORDER NOW

GIRL WOUNDS PHILLIE STAR

CHICAGO (?)—Eddie Waitkus 29, Philadelphia Phillies' star first baseman, was shot and severely wounded early Wednesday in the hotel room of a 19-year-old girl.

The girl, tall and dark-haired, was identified by police as Ruth Ann Steinhagen of Chicago after she had earlier given a fictitious name and a Boston address.

Police Capt. John T. Warren said in a statement that she admitted shooting the ball player after he had accepted her invitation to come to her room at the Edgewater Beach Hotel.

She was quoted as saying "I'm a fit case for a psychiatrist."

Advertise in the Daily News!

You saw it in the News!

CFPR Radio Dial
1240 Kilocycles
(Subject to Change)

THURSDAY—P.M.

4:00—Tony the Troubadour
4:15—Stock Quotations and Interlude
4:30—Wally Wicken
4:45—Outdoor Stories
5:00—The Happy Time
5:30—Western Five
5:45—Supper Varieties
6:00—Suppert Serenade
6:15—Freddy Marin and Orchestra
6:30—Musical Varieties
6:45—Smoke Rings
7:00—CBC News
7:15—CBC News Roundup
7:30—Liberal—National Talk
8:00—T.B.A.
8.15—National C.C.F. Talk
8:30—Watcha Know, Joe
9:00—Canada at Work
9:15—Watcha Know Joe
9:30—Chamber Music
10:00—CBC News
10:10—CBC News
10:15—Emma Caslor
10:30—Prairie Playhouse
11:00—Weather and Fish Arrivals

FRIDAY—A.M.

7:00—Musical Clock
7:45—Singing Sam
8:00—CBC News
8:15—Morning Song
8:30—Music for Moderns
8:45—Little Concert
9:00—BBC News and Com't'y
9:15—Morning Devotions
9:30—Sunrise Serenade
9:45—Coffee Time
9:59—Time Signal
10:00—Ellen Harris
10:15—Morning Melodies
10:30—Round-up Time
10:45—Scandinavian Melodies
11:00—Bernie Braden Tells a Story
11:15—Songs of Yesterday
11:30—Weather Forecast
11:31—Message Period
11:33—Rec. Int.
11:45—Famous Voices

— P.M. —

12:00—Mid-day Melodies
12:15—CBC News
12:25—Program Resume
12:30—B.C. Farm Broadcast
12:55—Recorded Interlude
1:00—Intermezzo
1:30—Afternoon Concert
2:00—In a Lighter Mood
2:15—Musical Program
2:30—Musical Program
2:45—Comentary—Piano Tree
3:00—Musical Program
3:15—Serenade
3:30—Divertimento
3:45—BBC News
3:55—U.N. Commentary

"Don't forget to deduct this nickle on your income tax!"

GENERAL ELECTRIC Appliances

TOASTERS	$9.95 to $14.95
IRONS	$9.95 to $12.50
HEATING PADS	$ 8.95
BLANKETS	$44.50 to $54.50
KETTLES	$12.50
ELECTRIC HOT WATER TANK	$149.50
ELECTRIC WASHERS with Pump Control	$149.50
ELECTRIC RANGES	$229.50
ELECTRIC IRONERS	$89.75
ELECTRIC VACUUM CLEANER Tank Type	$94.50

Northern B.C. Power Co. Ltd.

PHONE 210 — PRINCE RUPERT — BESNER BLOCK — STEWART, B.C.

"BUILD B.C. PAYROLLS"

★ VACUUM PACKED PACIFIC ★

Numerous wives continually tell us they use Pacific Milk exclusively in all their cooking. No wonder it's so popular . . . you can't buy a better canned milk . . . and remember it's produced in B.C.

PACIFIC MILK
Irradiated and Vacuum Packed

REMODEL your cooking for better eating

... with Thermic Ray NORRIS WARE

Gordon's HARDWARE

INDUSTRIALIST FROM ITALY IS CITY VISITOR

Prominent Italian industrialist, Senor Edoardo Petrantonio, owner and president of Silta, manufacturers of aircraft and processor of raw materials for chemical and metallurgical industries, was a visitor in the city yesterday, accompanied by his wife. They were aboard the steamer Prince Rupert, making the round trip to Alaska. It was two weeks ago since they left the Old Country, crossing the Atlantic Ocean in the Queen Mary. Senor Petrantonio came to this continent to attend a conference in Washington and on the way to the United States national capital will visit Vancouver, Victoria, Trail, Seattle, Denver and Chicago. The couple expect to be back in Paris in two weeks.

BUSINESS AND PROFESSIONAL

...'S RADIO CLINIC
...r Satisfactory Service
CALL 53
... Second Avenue West

...A. HUNDEIDE
...WATKIN'S DEALER
... Seventh Avenue West
... BLACK 390 Box 296

...PIANO TECHNICIAN
...ing, Voicing and Repairs
...MIKE COLUSSI
Phone BLACK 756
972 10th East

...RGARET McLEOD
OPTOMETRIST
...M 10, STONE BUILDING
PHONE
BLUE 593
P.O. Box 1184

FOR YOUR ...AND CONCRETE WORK
CALL BLUE 939
... J. SAUNDERS
..., Modern Equipment
...ll Work Guaranteed

... KINDLING WOOD
...50c Sack Delivered
... Wood, Random Lengths
$10 per load
...NE B & W TRANSFER
Green 186

...ORGE L. RORIE
... Accountant, Auditor, etc.
...e Tax Returns Compiled
...er Block — Phone 387

...AIN SCHEDULE
...e East—
...day, Wednesday, Friday,
... p.m.
...the East—
...day, Thursday, Saturday
...p.m.

...QUALITY REPAIRS ●
...or Downtrodden Heels
... and Worn Soles
...C SHOE HOSPITAL
...774 Second Ave.

DR. P. J. CHENEY
DENTIST
SUITE 5, SMITH BLOCK
Phone 765 P.O. Box 1401

MATTSON'S
UPHOLSTERING
Phone BLUE 818 P.O. Box 528
330 Second Avenue
Prince Rupert, B.C.

HELEN'S BEAUTY SHOP
Permanent Waving
Beauty Culture in all its branches
204 4th Street Phone 655

A. P. GARDNER & CO.
CHARTERED ACCOUNTANTS
1118 Melville Street
VANCOUVER, B.C.

BYTOWN MACHINE WORKS
Agents for SIMPLEX GAS and CUMMINS DIESEL ENGINES
Sales, Service and Parts
Boat Owners and users of Industrial Engines are invited to our showroom to view our various engines and talk over equipment problems.

Wells Cartage Ltd.
Complete Moving Service
Crating — Packing — Cartage
BLUE 780 RED 516

HANDYMAN HOME SERVICE
GENERAL CONTRACTORS
Building and repairs of all kinds
Roofs, Chimneys — Oil Burners
PHONES
Black 687 Red 894 evenings
P.O. Box 1670

PRINCE RUPERT BOWLING ALLEY
OPEN DAILY FROM 3:30 P.M. TO 11 P.M.
Saturdays — 12 Noon to 12 Midnight
PHONE RED 709
Bowl in Clean and Pleasant Surroundings

FREE

buy 2 tins at the regular price and coupon below entitles you to 1 tin of Libby's Gentle Press TOMATO JUICE

The amazing fact that 3 *out of 5 women prefer Libby's Tomato Juice, regardless of price,* was revealed in recent tests in 390 grocery stores across Canada. We believe that the other two shoppers would have chosen Libby's had they sampled it. That's why we're offering one tin of Libby's Tomato Juice *free* . . . so that every family in Canada will know the unsurpassed, garden-fresh goodness of Libby's, Canada's favourite tomato juice. We want you to try it NOW, so you'll buy it again and again. Remember, Libby's has more than flavour to recommend it—it's an excellent dietary source of vitamins A and C—a wholesome hot-weather thirst-quencher for youngsters and grown-ups, too. So clip this coupon and get *your free tin* right away.

TAKE THIS COUPON TO YOUR GROCER

THIS COUPON ACCEPTABLE AT ANY LIBBY'S DEALER, ANYWHERE

THIS COUPON ENTITLES BEARER TO ONE TIN OF LIBBY'S TOMATO JUICE—*FREE*—with the purchase of 2 tins at the regular price.

Name.....

Address.....

TO DEALER: This coupon will be redeemed at the going retail price.

(J-A-49 LIBBY'S, Chatham, Ont.

Pre-Summer SHOE Sale

MEN'S RUNNERS
White. Reg. $5.45—NOW $3.95
Brown and Blue. Reg. $2.55—NOW $1.95

SHOP NOW AND SAVE!

25% OFF

SHOP EARLY!

— ON —

REGULAR STOCK OF MEN'S, WOMEN'S AND CHILDREN'S SHOES

No Golden Pheasant, Heelhugger or Savage Shoes on sale

LADIES' ODD LINES
$2.95

SALE COMMENCES
9 A.M., FRIDAY, JUNE 17

BROWNWOODS

ALL SALES FINAL
NO REFUNDS — NO CHARGES

RUPERT MEN'S AND BOYS' STORE

IT'S UNANIMOUS!

DAD is King

SUNDAY, JUNE 19

TIES	ADAM HATS
SHIRTS	SUITS
PANTS	SPORT COATS
SOCKS	SPORT SHIRTS
SLIPPERS	RAINCOATS

BUY AT DAD'S FAVORITE STORE

Rupert Mens & Boys Store

Members of New Legislature

Coalition 40, C.C.F. 6, Independent 1, Labor 1

COALITION

Atlin—W. D. Smith (unchanged)
Cariboo—Angus MacLean (unchanged)
Chilliwack—Hon. L. H. Eyres (unchanged)
Columbia—Tom King (unchanged)
Comox—H. J. Welch (unchanged
Cowichan-Newcastle—Andrew Whisker (gain from CCF)
Delta—Alex Hope (unchanged)
Dewdney—Hon. R. C. MacDonald (unchanged)
Esquimalt—C. T. Beard (unchanged)
Fort George—Harry Bowman (gain from CCF)
Kamloops—S. J. Smith (unchanged)
Lillooet—Hon. E. C. Carson (unchanged)
Mackenzie—B. M. McIntyre (gain from CCF)
Nanaimo, the Islands—Hon. G. S. Pearson (unchanged)
Nelson, Creston—Walter Hendricks (unchanged)
New Westminster—Hon. Byron I. Johnson (unchanged)
North Okanagan—C. W. Morrow (unchanged)
North Vancouver—J. H. Cates (unchanged)
Oak Bay—Hon. Herbert Anscomb (unchanged)
Omineca—Cecil Steele (gain from CCF)
Peace River—Glen Braden (gain from CCF)
Prince Rupert—J. D. McRae (gain from CCF)
Revelstoke—A. W. Lundell (unchanged)
Rossland-Trail—Douglas Turnbull (unchanged)
Saanich—Arthur Nash (unchanged)
Salmon Arm—A. B. Ritchie (unchanged)
Similkameen—M. P. Finnerty (unchanged)
Skeena—Hon. E. T. Kenney (unchanged)
South Okanagan—W. A. C. Bennett (unchanged)
Vancouver-Burrard—Don Brown, John Gould (unchanged)
Vancouver—A. R. MacDonnell and Hon. G. S. Wismer (unchanged)
Vancouver-Point Grey—A. R. MacDougall, Mrs. Tillie Rolston and L. F. Stevenson (unchanged)
Victoria—Mrs. Nancy Hodges, Hon. W. T. Straith and D. J. Proudfoot (unchanged)
Yale—Dr. J. J. Gillis (unchanged)

C. C. F.

Burnaby—E. E. Winch (unchanged)
Cranbrook—Leo Nimsick (gain from Coalition)
Grand Forks-Greenwood—R. W. Haggen (gain from Cln.)
Kaslo-Slocan—R. Harding (unchanged)
Vancouver East—A. J. Turner, Harold E. Winch (unchanged)

INDEPENDENT

James Mowat (gain from Coalition)

LABOR

Fernie—Thomas Uphill (unchanged).

GOV'T HEAD WINS—Partner of Premier Johnson in coalition who had heavy victory in Oak Bay.

EPIDEMIC HITS INTERIOR CITY

PRINCE GEORGE (CP)—An epidemic which has struck at least 1,000 persons in this district in the past three weeks is taking heavy toll of the stamina of doctors and nurses. A call for at least 15 graduate nurses was sent out Wednesday by Hospital Superintendent T. Musto.

The hospital has only 80 beds and only eight available for isolation cases.

The disease seems to be a type of influenza, although it is not the streptueocus throat type Doctors say the illness is not serious but it has complications such as abcesses in the glands.

Advertise in the Daily News.

TODAY TO SAT. 7 p.m. - 9 p.m.

What a Girl! What a Picture!

Jeanne CRAIN · William HOLDEN and EDMUND GWENN in

Apartment for Peggy

TECHNICOLOR

Directed and Written for the Screen by GEORGE SEATON
Produced by WILLIAM PERLBERG

SAT. 2:00 - 4:25 - 6:50 - 9:00

Capitol
A FAMOUS PLAYERS THEATRE

SAVOY HOTEL
W. L. WOODS, Prop.
PHONE 37 P.O. BOX 1397
FRASER STREET
PRINCE RUPERT

NEW DISTRICT HEADS OF GYRO

Leonard Lockett of Seattle was elected District Governor of Gyro at the district convention closing here today. Jack Higginbotham of New Westminster is lieutenant-governor. The 1951 district convention will be held at Banff in connection with the international convention.

GREER & BRIDDEN
CONTRACTORS AND BUILDERS
• CONSTRUCTION
• ALTERATIONS
• REPAIRS
FLOOR SANDING A SPECIALTY
RED 531 P.O. BOX 721

REDS OPENING CHINA PORTS

SHANGHAI (AP)—The communists Wednesday opened north China's inland seaports to approved foreign-flag ships. The surprise action repealed Nationalist regulations in effect since V-J. Day.

Northern Summaries

TO DATE

Prince Rupert—McRae, Coalition, 2611; Brett, 1990.

Skeena—Kenney, 1654; Denicola, 654.

Atlin—Smith, 304; Calder, 190.

Omineca—Steele, 1623; Rowland, 966.

HOTEL ARRIVALS

Prince Rupert

D. F. Miller, Vancouver; E. L. Harrison, Vancouver; A. Sartin, Winnipeg; H. Martin, Montreal; J. Dunlop, Smithers; Mr. and Mrs. E. A. Krueger, St. Louis, Missouri; R. J. Keron, Vancouver; J. Maguire, Vancouver; T. S. Harrison, Victoria; Miss Z. Stamey, Olympia, Wash.; Miss M. Grunenfelder, Olympia, Wash.; Miss M. Fitzmorris, Olympia, Wash.; Miss A. Engel, Olympia, Wash.; Mr. and Mrs. J. A. Strong, Perow; A. E. Fleetham, Vancouver; Mr. and Mrs. J. McRae, Vancouver; Miss D. Norton, Terrace; Miss D. Dubeau, Terrace.

You Saw It in The News!

WELCOME GYROS . . .
TO PRINCE RUPERT

We hope you'll like your little visit.

You'll find our people open hearted and friendly as is usual in the north.

You'll find our climate better than you expected.

We don't have to wear gum boots and slickers all the time.

If you see a little rain it's only the same kind you get at home so do as we do, just let it rain.

Sometimes we'd like a little rain.

We are glad to be free of lots of nuisances other places have, such as floods, dust storms, extreme cold, sweltering heat, cyclones, thunderstorms, flies and mosquitoes, poverty and slums.

We have no snakes or reptiles, no dangerous wild animals or epidemics or serious diseases.

We hope you'll come again.

Bulgers

Fly QCA

Save . . .
PRECIOUS TIME
PERISHABLE FREIGHT
Call 476

For information on Regular or Charter Flights throughout British Columbia

FATHER HAS HIS DAY —
Sunday, June 19
Send him a Suitable Card—one of Coutt's Canadian Cards, of course. 5c to $1.00

Father's Day Suggestions

A Good Book — Playing Cards — Address Book — Pocket Book — Key Case — Pen & Pencil Set — Photo Supplies — Snapshot Album — Desk Accessories — A Trade Handicraft — Chess Set — Poker Chips — Burnt Leather Souvenirs — Magazine Subscriptions — His Favorite Records

McRae Bros. Ltd.

WANTED
Empty
Beer Bottles
CITY TRANSFER
WILL COLLECT THEM AT YOUR DOOR
CARTONED OR LOOSE
WE PAY CASH
PHONE 950

T.S.S.
PRINCE RUPERT
SAILS FOR
VANCOUVER
and Intermediate Ports
Each Thursday
at 11:15 p.m.
For KETCHIKAN
WEDNESDAY MIDNIGHT
For Reservations Write or Call
CITY OR DEPOT OFFICE
PRINCE RUPERT, B.C.
CANADIAN NATIONAL

JUNE 17 AND 18

★ Stock Reducing Sale ★

FRIDAY AND SATURDAY ONLY

LADIES' WEAR

CALLING ALL WOMEN WHO ARE LOOKING FOR BARGAINS!
CLOTHES OF DISTINCTION AT A PRICE YOU CAN AFFORD TO PAY

Suits
Styled Right—Priced Right! Covert Cloth, Worsted, Check, Tweeds and Glen Checks.
Regular Value to $45.00—SALE PRICE $22.50

Shorty Coats
Wonderful Selection. Regular Value to $22.50—SALE PRICE $10.95

Skirts
Wool, Gabardine and Alpine. Regular Value $5.95—SALE PRICE $2.95

Slacks
Colorful and Stylish for summer wear. Gabardine, Tropical, Shepherd Checks. All colors and sizes. Regular Value $6.95—SALE PRICE
$2.95

Pajamas
Pique Sleeping Pajamas. All sizes. Regular Value $3.95—SALE PRICE
$2.49

Hose
51 gauge. Every pair perfect. Newest shades. Regular $1.85—SALE PRICE
$1.25

SPECIAL
Dress Sale
You can Save Dollars on stunning new Dresses, so desirable for summer wear. There are Printed Jerseys, Crepe, Prints, and Gabardine. All colors and sizes 12 to 52. Regular Value to $22.50—SALE PRICE
$9.95

Slips
Crepe and Satin. Lace-trimmed, top and bottom. Regular Value $4.95—SALE PRICE—
$2.95

Blouses
Your chance to pick up an extra Blouse at a fraction of the original price. Jerseys, Crepe and Sheers. Regular Value to $8.95—SALE PRICE
$2.95

House Dresses
Americano Print, lace and embroidery trimmed. Sizes 14 to 44. Regular Value $3.95—SALE PRICE
$2.49

SEEING IS BELIEVING . . . DON'T FAIL TO COME IN AND INSPECT THE MANY OUTSTANDING REDUCTIONS

FRIDAY AND SATURDAY ONLY — JUNE 17 AND 18

Annette Mansell Dress Salon
525 THIRD AVENUE

Attention Housewives
Treat the Family to a Delicious Dish
REAL FRESH FISH
TERRACE MEAT MARKET
George E. Peters, Prop.
MEATS —:— BUTTER —:— EGGS —:— POULTRY
QUALITY — SERVICE

CHIROPRACTOR
John F. L. Hughes, D.C., Ph.C.
21-22 Besner Block
Phone BLUE 442 for Appointment
HOURS
10:30 a.m. to 12:30 p.m. and 2 to 5 p.m.
EVENINGS
Monday and Friday, 7:30 p.m. for those unable to come during the day. RECEPTIONIST in attendance afternoons.

EBY & SONS
Contractors
REPAIRS - REMODELLING
FOUNDATIONS
Let us help you plan that new home under the N.H.A.
Phone Green 883 Box 586

Wallace Pharmacy
HOURS
Weekdays ..... 9 a.m. to 9 p.m.
Sundays ..... 12 Noon to 2 p.m.
7 p.m. to 9 p.m.
SIXTH STREET and THIRD AVENUE
PHONE 79

COTTAGE CHEESE
New Creamed — Fresh Made
VALENTIN DAIRY
Your Daily
ALL-WEATHER SERVICE

NEW ROYAL HOTEL
A Home Away From Home
50 Rooms—Hot and Cold water
PRINCE RUPERT, B.C.
Phone 281 P.O. Box 196

JOHN H. BULGER
OPTOMETRIST
★
John Bulger Ltd.
Third Avenue

Quality PRINTING at
All Types
SUPPLIES FOR OFFICE
STATIONERY FOR HOME
GREETING CARDS
PENS AND PENCILS
DIBB PRINTING CO.
BESNER BLOCK PHONE

PLACE AN AD IN THE DAILY NEWS—CIRCULATION