PROVINCIAL LIBRARY, 118 VICTORIA, B. C.

The Daily News

NORTHERN AND CENTRAL BRITISH COLUMBIA'S NEWSPAPER

Published at Canada's Most Strategic Pacific Port — "Prince Rupert, the Key to the Great Northwest"

VOL. XXXIX, NO. 39. PRINCE RUPERT, B. C., THURSDAY, FEBRUARY 16, 1950 PRICE FIVE CENTS

ORMES DRUGS
Daily Delivery
PHONE 81

WELVE MEN FROM BOMBER RESCUED NOW

Five More Believed Alive

...nd—

...lution ...hamber

...s the full text of a ... the Prince Rupert ... Commerce on the ...en as presented to ...ncil at its meeting

...rince Rupert Cham...erce holds the fol... with reference to ...r and water short-

...orthern British Col... Company, (here... the "Company"), ... in Paragraph 17 ...ncise Agreement

...term of this Agree... renewal thereof ... will supply at all ...ing to the forms ...d, the electric en... by the Corporation ...ns, for light, heat ...nd shall maintain ...surplus to meet in...nds.

...is open to doubt if ... has completed "a ... development hav... of not less than ...her than at Wood... required by said

...thing appears to ...e by the Company ... further develop...,000 H. P. or more ...ble for private or ...e for the citizens ... located within the ...templated by the ...nd which was a ...ment in the grant...nchise to the Com-

...e Municipal Coun... of Prince Rupert ...s in failing to "re...mpany to under... development" as ... said agreement, ...e, if anything, has ...the Power Corpora... Limited in plac...posal of the City ... of Trade its In...arch Department ...ng in everyway to ...stablishment and ... industries in the ...vided for in said

...e Company had ... of the likelihood ... power shortage ... the actual or ...ortage which oc... winters of 1943 ... and that there is ... the present short-

...e Municipal Coun... of Prince Rupert ... called a special ...eal with the pre... the moment it be... that it existed and ...required the Com...mmediate steps to ...provided for by the

...Proposals

...REFORE in pursu...regoing, the Prince ...ber of Commerce ... the following ac-

...t the Company be no... the Municipal Council ... of Prince Rupert that ...ed to be in default ... of said Agreement, ...s of such default, ... Company be re...ith to undertake ...-electric devel... present and fu...nd, if technically ...minate the neces...worth Lake being ... purposes, as con... the Agreement, to ... the City can be

...ous hydro-elect... supply for its citizens ... in which conne... considered that the ...'s proposed diesel gen... fulfils the re... the Agreement, or ...nterests of the Ci-

...A ...able surplus of ...hydro-...tric power for in... expansion in the City ...strict.

...The maintenance of an ... water supply at Wood... Lake,

...that the services of a com... hydro-electric engineer be ... forthwith to make a ... survey of the power ... water requirements of the ... and their actual and po-

(continued page 3)

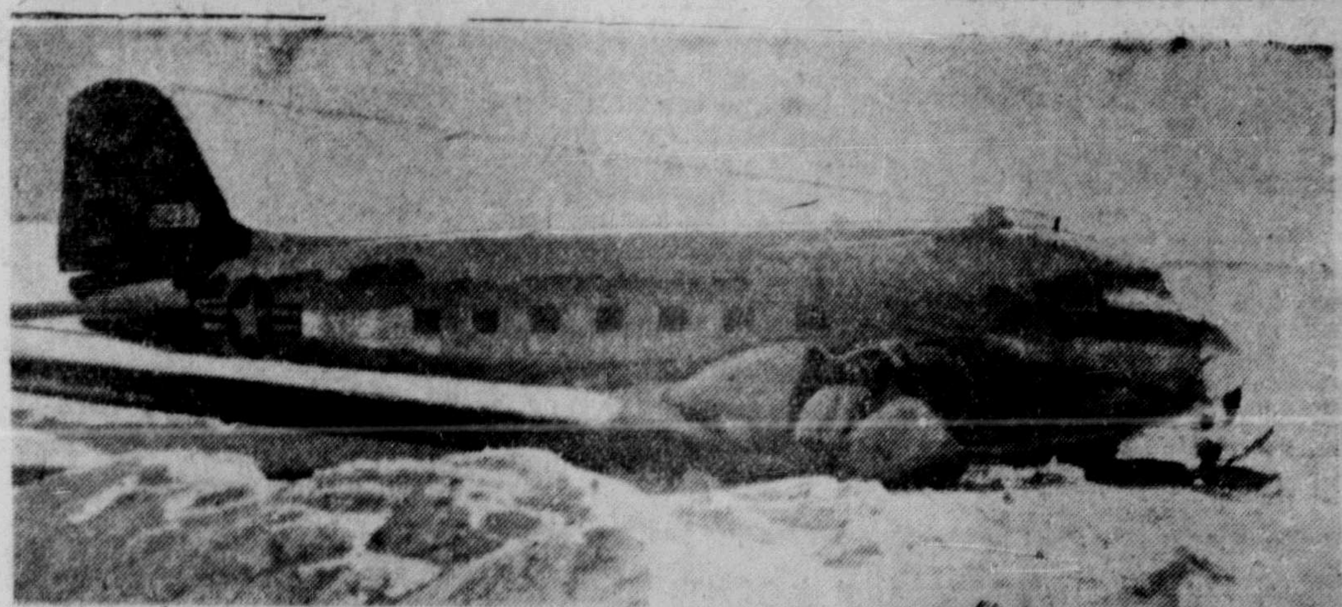

SEARCH SAGA—A crashed U.S.A.F. Dakota on a Yukon mountain is shown in top photo, taken by one of the survivors, Pte. Ray R. Sweeney of Halifax. The lower photo shows four members of the Princess Patricia's Canadian Light Infantry who escaped injury in the crash. They were acting as spotters on the Dakota, searching for a U.S.A.F. transport missing since Jan. 26 with 44 persons aboard. The four who were picked off the mountain by helicopter after spending 76 hours in subzero weather were Pte. Dick H. Clappison, Hamilton, Ont., left; and Pte. Sweeney; Pte. Jack Shaw, Winnipeg; and Pte. Orville Carter, Ochre River, Man. (C.P. Photo)

Jeff Davis Sensational

Locals Unable to Stop Sensational New Metlakatla Scorer

KETCHIKAN — Prince Rupert Jets lost again to New Metlakatla last night by a score of 77 to 63. They had lost the first game with the smart native aggregation on Monday night 66 to 48.

It was a fast exciting game in which Prince Rupert compared very favorably with their opponents. However, the phenomenal shooting of Metlakatla's Jeff Davies, scoring 24 points, could not be overcome. This player had scored 44 against the House of Davids.

Davis and Holkestad were outstanding for Prince Rupert.

The final game of the Jets' tour will be played in Ketchikan tonight and the team returns home tomorrow.

Annual Meeting Of Queen Mary

Mrs. J. Stewart Re-Elected Regent of Pioneer I.O.D.E. Chapter

Mrs. J. Stewart was re-elected regent of Queen Mary Chapter, Imperial Order, Daughters of the Empire, at the annual meeting held at the home of Mrs. R. Scherk, Graham Avenue.

Reports on all branches of the Chapter's work showed a very successful year. These activities were detailed in the annual report of the secretary, Mrs. J. A. Teng.

Election of officers for 1950 resulted as follows:

Honorary Regent— Mrs. S. A. Keilback.

Regent—Mrs. J. Stewart.

1st Vice Regent— Mrs. J. E. Boddie.

2nd Vice Regent—Mrs. J. Carr.

Secretary—Mrs. J. A. Teng.

Ass. Secretary—Mrs. H. Breen.

Treasurer—Mrs. S. A. Keilback.

Educational Secretary — Mrs. G. E. Moore.

Echoes Secretary — Mrs. R. Scherk.

Standard Bearer — Mrs. A. Gillis.

Arrangements were made to hold a rummage sale in the near future and the annual daffodil tea on Easter Monday. The monthly raffle was won by Mrs. J. E. Boddie. The next meeting will be held at the home of Mrs. D. Orchard McLeod, Leeds Apartments.

PROUD, ABLE PEOPLE—

Indians Not Vanishing Race But Growing, Progressing, Club Hears

The problems with which the Indians of the Twentieth Century are faced were ably presented to a large and appreciative audience of Canadian Club women when Mrs. Ethel Brant Monture addressed their meeting on Wednesday afternoon at the Civic Centre.

The attractive, smartly-dressed descendant of the famous Mohawk chief, Joseph Brant, spoke in a beautifully modulated voice and quite captivated her listeners with her charming, natural manner.

Mrs. Monture was born on the Mohawk Reservation at Brantford, Ontario, and her mother was related to Pauline Johnson, the famous Indian poetess.

Although the Indians of North America are so often referred to as a vanishing race, Mrs. Monture pointed out that quite the contrary is so and that they are a growing people. There are 132,000 Indians in Canada and 400,000 in the United States.

"We hate to be thought of as a problem," said Mrs. Monture. "Don't be too critical of Indian people if you think they have been slow in changing," she continued. "We need a time to grow into a new way of living and thought. We must feel our way and know what will be best for our young people. Indian mothers have the same aspirations for their children as have any other mothers."

In speaking of the educational facilities available to Indian children Mrs. Monture expressed her appreciatoin of the small rural schools that are available to Indian children—she herself went to one of the first Indian schools in Ontario.

Mrs. Monture cited many Indian people who, benefitting from the educational facilities made available to them, are contributing richly to the educational and cultural life of Canada.

"They are repaying a debt to Canada," she said. "We cannot just be receivers—we must be

(Continued on Page 7)

Warns Against Leaving Children

HULL, Que.—Chief Audette of the Hull Fire Department, warning parents not to leave their children at home alone, day or night, said: "Children cannot fight fire. They are terrorized by it and more often than not will hide underneath tables or beds in futile hope of avoiding horrible death.

McKnight, Thomson Jointly Charged

New evidence presented in city police court Wednesday led to the laying of three joint charges against George McKnight and Stewart Thomson of unlawfully breaking and entering three premises December 24 and 25. Up to yesterday Thomson had only been held as a suspect.

Preliminary hearing into the charges began before Magistrate W. D. Vance yesterday morning and afternoon. Only crown witness heard was Dr. Thomas Davis, chief analyst for the Department of Mines of the provincial

(Continued Page 6)

Tides

Friday, February 17, 1950

High	1:59	20.6 feet
	13:51	21.7 feet
Low	7:52	5.7 feet
	20:13	2.3 feet

THE WEATHER

Synopsis

A polar air mass is moving through mountain air passes into the Prince George area but elsewhere in the province normally mild, weather prevails. A Pacific storm is approaching the coast, bringing rain and snow flurries.

Forecast

Prince Rupert—Cloudy with scattered showers today; wind, southeast, 15 miles per hour today, 30 miles per hour tomorrow; little change in temperature.

BASKETBALL
TONIGHT—7 p.m.
Two Junior and Girls' Game

Helped in Rescue—

Local Men On Cape Perry

Two Prince Rupert men are members of the crew of the Canadian Fishing Co.'s packer Cape Perry which played a prominent part yesterday in the rescue of survivors of the United States B-36 bomber from the west coast of Princess Royal Island near Ashdown Island at the west end of Whale Channel north of Surf Inlet.

The two Prince Rupert men are Reuben Scherk and Ted Menzies, the latter the son of Harry Menzies.

The Cape Perry is a Vancouver boat but runs a good deal out of Prince Rupert. Recently she has been serving the seineboats operating around the mouth of Surf Inlet.

She is now believed to be heading south with a load of herring.

The point of rescue is about ninety miles in an air line from Prince Rupert.

Biggest Troop Movement On

EDMONTON—What is regarded as the longest motorized troop movement in the military history of the United States—from Camp Carson, Colorado, to Whitehorse, Yukon Territory, 4,550 miles—has been completed.

The force is participating with Canadian troops in a joint exercise to test Arctic clothing and equipment and endurance of soldiers under the strain of Arctic combat. The convoy route followed United States Highway 87 from Colorado to Great Falls, Montana. From that city it crossed into Canada to Edmonton, and from there to Dawson Creek and the Alcan Highway to Whitehorse.

Telegram Rejects Newspaper Guild

TORONTO—Editorial employees of the Toronto Telegram rejected the Toronto Newspaper Guild as bargaining agent. Forty-six and a half percent of 158 men and women voted in favor of the Guild.

Fairbanks Jail Is Going Swank

FAIRBANKS— There is congestion in the Fairbanks jail so later prisoners have been placed in the newly completed and rather swank section, reserved for the "trusty" inmates. This is equipped with shower baths, spring beds, reading and card playing facilities and a separate entrance.

New Railway Vice-President

MONTREAL—W. H. Hobbs, secretary of the Canadian National Railways, has been appointed vice-president of personnel, it was announced here yesterday by Donald Gordon, chairman and president of the Company.

The naming of Mr. Hobbs to his new post Mr. Gordon said is to carry out the management's policy of modernizing the planning activities of the personnel department. The Canadian National has more than 100,000 men and women on its payroll.

R. C. Johnston, assistant vice-president, personnel will continue to conduct the labor relations of the railway with the unions and brotherhoods.

Mr. Hobbs has been in the executive department of the Canadian National and predecessor companies for the past 37 years. His work has brought him into contact with the operation and staffs, in Canada, the United States and overseas, of all the companies comprised in the Canadian National system.

Born at Bletchley, England in 1891, he joined the service of the Grand Trunk Railway Company

Continued on Page 3)

Flash

PACT WITH CHINA

LONDON — A number of eastern European countries were reported today to be forging, in concert with Russia, a multi-million dollar trade pact with Communist China. They are identified as Poland, CzechoSlovakia, Finland (she is anti-communist but dependent upon Russia's goodwill). Delegations of these countries have been in Moscow during Chinese-Russo talks which culminated in a new treaty.

NOT DEAD, SAYS WINNIE

LONDON—Winston Churchill said today that it was "quite untrue" that he was dead. However, it was a good story for the whispering campaign of the Labor Party. But it would have been more artistic to keep the story until election day," the veteran statesman caustically remarked.

OTTAWA HOUSE OPENS

OTTAWA—Parliament opened at 3 o'clock this afternoon. The Speech from the Throne dealt, among other things, with trade and unemployment problems.

CLOVERLEAFS RECORD

VANCOUUVER— Vancouver Cloverleafs set a scoring record in the opening game of the intercity basketball finals last night when they defeated New Westminster Luckies 92 to 61.

DIES AFTER BROTHER

WINNIPEG—Mrs. J. C. Fuller of Winnipeg died today less than twenty-four hours after her brother, Edward A. Armstrong, city editor of the Winnipeg Free Press and sports official, had died suddenly only a few hours after a curling game. Armstrong was 46 years of age. He had complained of dizziness during the game.

JOHANNESBURG TROUBLE

JOHANNESBURG—Johannesburg's civic and police leaders held emergency discussions here after a second night of rioting in the city's non-European outskirts. Deputy police commissioner J. P. Coetzee, describing press reports of the night's rioting as "grossly exaggerated," admitted that police fired several Sten-gun bursts at unidentified stone throwers attacking ambulances and other victims in Sophiatown.

THAMES IN FLOOD

LONDON—Flood waters today spread across many miles of the Thames Valley in the seventeenth consecutive day of rain, the normally narrow, leisurely river was two miles wide between Oxford and Reading, Henley, London's boating suburb, had hundreds of acres swamped. Many homes were flooded and the water was expected to rise still further.

Tonight's train, due from the East at 10:45, was reported this afternoon to be on time.

HOCKEY SCORES

Boston 2, New York 2

Detroit 0, Chicago 3

AIR PASSENGERS

From Vancouver (Wednesday)—W. Sheardown, D. Moguin, G. C. Mitchell.

From Sandspit (Wednesday)—Mr. Breadin.

To Vancouver (today) — Mr. Davis, L. M. Rice.

To Sandspit (today — C. G. Mitchell, Mr. and Mrs. G. McLaren and infant.

BOY SCOUTS CONCERT
Civic Centre
Friday, Feb. 17th — 8:00 p.m.
Please note time (H)

Epic Rescue Being Carried Out Ninety Miles South Of Here

Two of Survivors Known to Be Injured—Canadian Naval Shore Party on Princess Royal Island

Ten members of the crew of a United States Army B-36 bomber, which went flaming to earth or sea off the West Coast of Princess Royal Island, 90 miles south of Prince Rupert early Tuesday morning, have been safely transported to Tacoma. An eleventh, who was rescued from a rocky mountain cliff after being suspended upside down for ten hours when his parachute became entangled in a cliff, was rescued during the night by a shore party of H. M. C.S. Cayuga. A twelfth was picked up this morning by a shore party from the Canadian destroyer, and hopes are held for the safety of the remaining five. Three shore parties from Cayuga are now fighting through deep snows and rough terrain. At noon today these parties had reported hearing shouts and gunshot signals.

It has now become apparent that seventeen crew members of the bomber parachuted out as they abonded their blazing ship which had suffered engine trouble and took fire on a projected flight from Fairbanks, Alaska, to Fort Worth, Texas.

First word that the crew members were safe were flashed out early yesterday afternoon when the Canadian Fishing Co.'s fish packer Cape Perry reported picking up ten of them. These were later transferred to United States coastguard planes which flew them to Seattle.

The five still unrescued are believed to be at the head of a lake on Princess Royal Island, huddled together in sleeping bags, it was reported at approximately 10:30 this morning. Last night, a report stated that smoke was noticed about two or three miles inland.

A ground party which started the search from the western beach of the island are believed to be at the site and a helicopter is being brought in, presumably from Vancouver, to rescue the stranded U.S. airmen. Reports also indicated an aircraft was bringing in fuel for the helicopter. The Canadian destroyer H.M. C.S. Cayuga and a U. S. Coastguard cutter are standing by off the beach.

In the meantime, the other ten men, rescued off the beach by the Canadian Fishing packer Cape Perry yesterday afternoon, are in good condition in Seattle. They were taken off the vessel and flown to Port Hardy in an American PBY. From there they were transported to Seattle in a C-82 flying boxcar.

The seriously inured airman, a technical sergeant, who was suspended head down for 10 hours after his parachute tangled in in a crevice, is now safely off the island and is being flown south. He has contracted gangrene in his legs.

The $6,000,000 bomber on a flight from Fairbanks to Fort Worth, Texas radioed Tuesday morning that three engines were afire and the one dead. The plane was set on an automatic pilot and headed out to open waters. The men bailed out and next day the Cape Perry was first to the rescue.

Canadian Press

A Canadian Press dispatch early today said that seventeen men who had parachuted from the blazing ice-laden B-36 were located alive and ten returned in good condition to an American base at Seattle last night. The United States Coastguard and the Canadian Navy were then reported to have found seven men still on rugged Princess Royal Island. Of these seven Vitali Trippodi of Brooklyn had been brought down from a precarious perch on a 3000-foot cliff, critically injured. His foot had been caught in the crevice of a cliff as he landed three miles inland and his head had hung down all night. His legs had become gangrenous.

Six men had been located at another point and since daybreak today efforts have been in progress to reach them.

The other ten who parachuted from the crippled air giant before it crashed probably in waters to the north of Queen Charlotte Sound—were landed at McCord air base, Tacoma, at 10:28 last night. They told of two nights spent in cold and rain and lack of food.

Reports indicate that the men had jumped in the vicinity of Princess Royal Island after three motors were afire and one dead. Ten were picked up off a section of the beach by the Canadian fishing packer Cape Perry and then transferred to an American PBY and flown to Port Hardy. The injured man known so far as the only serious casualty, was suspended head down for ten hours after his parachute had tangled in tree branches. Other survivors had cut him down, wrapped him in his white parachute and continued the search for remaining crew members. Yesterday a ground party were on their way for the rescue of the injured man and search for the missing six.

Early yesterday a plane, guided by one of the vessels based at Port Hardy, was to have dropped a para-rescue man if terrain on the island warranted such a drop. But apparently the drop was not carried out.

Yesterday afternoon at 12:20 an American coastguard Grumman Goose landed at Seal Cove airbase for fueling purposes. The amphibian plane was engaged in the search and, when reports of the rescue were received, the plane took off again at 2:35.

Ald. Glassey Is Speaker

Guest speaker at the regular Kinsmen's Club dinner meeting last night was Alderman H. F. Glassey. Alderman Glassey spoke on the history of this district since 1904 when he first arrived here. He said that those were the days of the pioneers when Caledonia, which is now Fort St. James, was the capital of this Province and Prince Rupert received one mail delivery a year until they fought for and got two mail deliveries a year.

Ald. Glassey rebuked the Board of Trade of Vancouver for their selfish attitude in keeping industry centred in their area instead of trying to develop the rest of the Province. He said that out of every dollar this Central British Columbia produces, Vancouver takes 75c of it and they even try to take part of the remaining 25 cents.

Ald. Glassey closed by calling upon the Kinsmen and other young men's groups to press forward for more action to assure development of Central British Columbia and to follow the blazed trails of the pioneers.

Ald. Glassey was introduced by C. Barbour and thanked by Kinsmen President Ed. Garner.

During the business session of the meeting the Kinsmen voted to take on the "March of Dimes" in this area to support the national campaign to fight polio.

Final plans were also completed for the running of the Suit of the month Club which will have a new suit as a prize each month.

An independent daily newspaper devoted to the upbuilding of Prince Rupert and all communities comprising northern and central British Columbia
(Authorized as Second Class Mail, Post Office Department, Ottawa)
Published every afternoon except Sunday by
Prince Rupert Daily News Ltd., 3rd Avenue, Prince Rupert, British Columbia.
G. A. HUNTER, Managing Editor. H. G. PERRY, Managing Director.
MEMBER OF CANADIAN PRESS — AUDIT BUREAU OF CIRCULATIONS
CANADIAN DAILY NEWSPAPER ASSOCIATION
SUBSCRIPTION RATES
City Carrier, Per Week, 20c; Per Month, 75c; Per Year, $8.00.
By Mail, Per Month, 50c; Per Year, $5.00

Elevator Mystery

IT IS STILL A MYSTERY why a first class terminal grain elevator is built and permitted to remain unused. This has been the situation for about at least a decade in Prince Rupert. There might have been some excuse during the war years but, when the ports of Vancouver and New Westminster for the week ending January 19, 1950, handled 977,764 bushels bushels, Prince Rupert people cannot be blamed for wanting to know what the latest excuse could be for failure to use the big house here.

ON LETTING UP

SINCE THE BEGINNING of this century, there have been tremendous advances in every field, but also mammoth upheavals and basic changes in the patterns of living. The pace is faster and there is great pressure on the individual; the security and stability the last century offered is now the exception rather than the rule.

To protect mental and physical health, one should resist pressure and haste and the factors which cause fear and insecurity. But to do so, one must first recognize if they are susceptible to strain and fatigue and learn when to let up.

1. Do you have nervous indigestion?
2. Do you find it difficult to fall asleep because you lie awake worrying?
3. Do you find yourself hurrying even when there is no need for haste?
4. And when you awaken in the morning, do you face the coming day with distaste or apprehension?
5. Although you are tired and a job can wait, do you generally feel a compulsion to finish it that day if you possibly can?
6. Are you irritable, snappish?
7. Are you unable to relax and simply take it easy—are you always restlessly seeking new diversions?
8. Are you nervously talkative or ill-at-ease with most people—wonder constantly how you impress them?
9. Are you living beyond your income in trying to keep up with the Jones?"
10. Do you think of life as a "'rat-race"—that you will never escape from the feeling of being hounded, anxious, fearful?

Score two for yes and one for sometimes or doubtful. Between 14 to 20 shows one is highly susceptible to pressure, strain and fatigue and must learn to recognize when things are getting him down and carefully avoid factors which cause adverse reactions. If the score is from 4 to 13, the above also applies, but to somewhat of a lesser extent. A more healthy and sensible daily routine would greatly help. With less than four, one probably is not seriously affected by the pace and pressure of modern living, but should not fail to always keep an eye on reactions and behaviour.

New Rooms For Trains

MONTREAL—Providing sleeping car rooms at little more than the price of a lower berth, the first duplex roomette car to be built in Canada was inspected yesterday by Donald Gordon, President of the Canadian National Railways, and Victor M. Frury, President of Canadian Car and Foundry, at that company's Turcot Plant. Twenty of these new type sleeping cars have been ordered by the Canadian National and will be introduced in regular service after road tests following delivery from the builders.

Each car has 24 individual self contained rooms, 12 of which are at floor level and 12 two steps above the car floor. Each room has a large window, giving the exterior of the car an attractive but somewhat unusual appearance. The first of the series of new roomette cars has been named "Indigo" and the transportation experts who inspected it yesterday expressed themselves as being greatly impressed with the improved accommodation it offers.

In the upper room a full width bed pulls down from a recess in the wall, and in the lower room it slides out from under the seat. Mattresses and sofa type seats are of foam rubber. The rooms can be enclosed for complete privacy by means of sliding doors. There is comfortable seating accommodation in each room, eating, airconditioning, lighting and ventilation controls, foldaway wash basin, medicine cabinet and concealed toilet are provided in each room. There is even a section table for playing games or serving meals.

Two interior color schemes are to be used, the prevailing colors for ten cars to be in tones of coral, and the balance in green.

The exterior is completely streamlined, with turtle-deck roof painted chocolate brown. Sides are painted C.N.R. standard green, and lettering is in gold. Each car will bear a Canadian place name starting with the letter "I."

In the construction of the cars the Canadian National engineers have embodied special designs to insure easy riding and there are newtype sound deadening partitions throughout. The end doors in the cars are operated by push bars and open at the touch of an elbow, thus leaving passengers' hands free for parcels, books or handbags.

Railway officers accompanying Mr. Gordon were S. F. Dingle, vice president, operations; E. A. Bromley, vice president, purchases and stores; Walter S. Thompson, Director of Public Relations; E. R. Battley, chief of motive power and car equipment and A. A. Gardiner, General passenger Traffic Manager.

Officers of the Car Company accompanying Mr. Drury were J. T. Asquith, vice president and general manager; E. J. Cosford, vice president in charge of sales; R. C. Vaughan, J. A. Prudhomme, W. Eden and Colin Webster, directors; A. L. Tate, export manager; C. H. Drury, assistant general manager; Albert Jude, assistant general manager, Turcot plant; E. Merrill, works manager Turcot plant; and Grant Mitchell, chief engineer, Turcot plant.

Taken ill yesterday morning at his home, 1201 Second Avenue, Joseph Garon, well known pioneer of the city and member of the Daily News staff, was removed by ambulance to Prince Rupert General Hospital where it will be necessary for him to rest for the next few days.

Ray Reflects . . . . . and Reminisces

To say running a sweepstake to raise funds for assisting hospitals is immoral, to declare it is wicked, vicious, impure and unchaste is hard to follow. Most of us can think of acts far more sinful, if it is breaking the divine law. Labor, in B.C. today, is urging government sweeps to finance compulsory hospital insurance.

At the recent bonspiel in Smithers, Dr. L. M. Greene, skip of the Prince Rupert rink, gave informal notification that his team was acting under sealed orders from the mayor of Prince Rupert. They were told not to win the electric blankets or irons, as there was no power in Prince Rupert to make use of them. However, they were instructed to bring back the bottles of Bulkley Valley water as Prince Rupert was out of that commodity as well. But, by this time wheels are turning and water is flowing.

The Sun's Jack Scott is in England, for the election, and having been there in wartime, crossed over with happy anticipation. He would again see old friends, and ramble around familiar haunts. One former pal could barely recall him. Another was dead. Places, where once had been singing and hearty good cheer, were now so greatly changed. Again, he was alone in a great city, with a job to do

Aviation is costly in human life and it will continue to be until such time as flights become better shielded from the grim hazards of air. There must be barriers against everything. That will be perfection itself—or close to it—but until it is reached, the long risk will be there.

With restricted water and power for weeks, Prince Rupert's population has been getting by in a makeshift sort of way. But now, it looks like a return to normal. And what was normal, not so many years ago, but candle and lamplight, and well water packed in by the pail? The experience of the past few weeks has had its value, if only for purposes of comparison.

Classified ads bring results.

Be sure of Vitamin "A" PROTECTION
100 DAYS SUPPLY $1.50
VANEX HALIBUT LIVER OIL Capsules

MANUFACTURERS' AGENT
Wholesale Warehouse—carrying a representative stock for prompt service to the trade
GOODYEAR TIRE & RUBBER CO.— Tires, tubes, batteries, hose, belting, accessories.
CANADIAN WESTINGHOUSE CO.— Lamps only, fluorescent and incandescent, 6 to 230 volts.
GENERAL BATTERY, CO. of CANADA — Radio batteries flashlights, ignition batteries.
G. H. WOOD & CO.—Industrial sanitation, paper towels, cups, deodorizers.
DUSTBANE CO. of B. C.— Dustbane, Sisal, Janitor supplies, hotel and restaurant supplies.
IMPERIAL WIPING RAG CO. and others
PRINCE RUPERT SUPPLY HOUSE
12 Second Ave P.O. Box 772 Phone 637

Haven't You Been Missing Something?
Harwood's
Canada's Finest Whisky
This advertisement is not published or displayed by the Liquor Control Board or by the Government of British Columbia.

ERY & SONS
Contractors
REPAIRS - REMODELLING FOUNDATIONS
Let us help you plan that new home under the N.H.A.
Phone Green 883 Box 586

For Complete Sheet Metal Work
— CALL —
BLACK 884
• SERVICE
• WORKMANSHIP
• DEPENDABILITY
THOM SHEET METAL LTD.

Moving, Packing, Crating, Shipping and General Cartage and Storage
Complete Reliable and Efficient Service, also agents for Canadian Liquid Air Co. Ltd., for Oxygen, Acetylene and all welding supplies.
Lindsay's Cartage & Storage Limited
Cor. 2nd and Park Avenues
Est. 1910 Phones 60 and 68

JOHN H. BULGER
OPTOMETRIST
John Bulger Ltd.
Third Avenue

Warm Wo CLOTHES
For Cold We 100% Pure Wo ing JACKETS—
Special
Men's Dress SHI Pure wool, plain Regular $8.
Now
Men's Dress and SOX—Biggest se From
Lined MITS—Ka tan Reaular up to Now only $1.25
Men's Blue Melto OVERCOATS — styles, Special
Boys' PANTS — wool cloth, good sizes
Boys' and Girls' two piece SNOWSUIT wool. Reg. $9.95 Now only
B.C. CLOTHIERS 3rd Avenue ....Since 193

Prince Rupert Fl Flowers for All Oc 300 3rd Ave. Box 58

For Friendly Se And Advice in Building, Insulatio Decoration Prob
ISLAND CIT BUILDERS' SUP General Builders' S
505 McBride St.

MILLIE'S SNACK BA NOW Bigger and B
MILLIE HAMBURG Better and B AND Full Course Meal 5-7 p.m.
OPEN 6 a.m. to 1 a.m. Just off Third Av 718 6th St. Ph Garden

Baptone
If Winter comes Spring be far be Use Baptone for decorations
Thompson Hard Co. Ltd.

Farmers:
Keep up to date about your Stocks and Bonds
More and more farmers are buying Stocks and Bonds of sound Industrial Corporations as well as Oil and Mining Companies' shares. But they sometimes find it difficult to keep up to date on quotations.
If you wish to keep up to date about the prices of your bonds and stocks, we shall be glad to send you free of charge each month a copy of our "Investment Securities Review." This gives the latest prices and interest or dividend income from all important Government and Corporation Bonds and Preferred and Common Stocks, as well as the prices of shares of the leading Oil and Mining Companies. Write for a copy now. Address our nearest office.
JAMES RICHARDSON & SONS
ESTABLISHED 1857
Pacific Coast Offices:
VANCOUVER VICTORIA
C-23

Should a father keep up-to-date with his family?
Of course he should — in many different ways!
As the youngsters grow and develop new interests, every father should try to share them. And when the rest of the family want to go new places and do new things, he should say, "Count me in!"
More important, every father should also keep up-to-date with the family's *needs for life insurance*—needs which keep changing through the years.
A new addition to your family, for instance, may suggest the need for more life insurance. Or it may now be time to plan to use life insurance to help send a boy or girl to college.
Or revise your programme so that it will provide more savings for retirement.
But to make these or any similar changes in your life insurance programme, *you need expert help*. And fortunately that help is always available to you through your life insurance agent.
He is trained to review all the facts related to any new life insurance problem that may confront you today. He knows just what policies will best meet those needs. And when he's made his analysis, you'll have a plan that's complete and up-to-date.
Rely on him! More than a million Canadian families have benefited by the advice of the modern life insurance company representative!
A Helpful Citizen in your Community When a life insurance representative sells you a policy, *he also helps to improve your community*. For a large part of each life insurance dollar is put to work, through investments, to build schools, bridges, highways, industrial plants and many other projects that create jobs and make for better living.
You share in these improvements, made possible through the efforts of your helpful fellow-citizen — the modern life underwriter!
A message from the more than fifty Life Insurance Companies in Canada
LIFE INSURANCE... *Guardian of Canadian Homes*
L-1298

See Us First
FOR BOYS WEAR
• SNOWSUITS
• PARKAS
• JACKETS
and complete outfits the school boy
THE SPORTS SHOP
622 3rd Ave.

HOLLYWOOD CAFE
MOST UP-TO-DATE CAFE IN THE CITY
OPEN FROM 3:30 P.M to 3:30 A.M.
We Specialize in Chinese Dishes
CHOP SUEY—CHOW MEIN
For Outside Orders PHONE 133

COLD or HOT!
A new home built right is never too cold or too hot
Plan to Build NOW
CONTRACTORS AND BUILDERS
RED 561 P.O. BOX 721
For Plans and Estimates It's
GREER & BRIDDEN

LUXURY STEAMER
PRINCE GEORGE
SAILS FOR
VANCOUVER
and Intermediate Ports
Each Thursday
at 11:15 p.m.
For KETCHIKAN
WEDNESDAY MIDNIGHT
For Reservations Write or Call
CITY OR DEPOT OFFICE
PRINCE RUPERT B.C.
CANADIAN NATIONAL

NOW ONLY $19.95
For This R.C.A. VICTOR
Automatic '45' Changer Features
1. Fully Automatic
2. Connect to any Radio
3. Fastest Changer Ever Built
4. Distortion Free Music
5. Full selection of Records Available.
GET YOUR "45" CHANGER TODAY AT
McRae Bros. Ltd

Rexall DRUGS
ORME DRUG
PRESCRIPTION CHEMISTS
STORE HOURS—WEEK DAYS, 9 A.M. TO 9 P.M.
SUNDAYS AND HOLIDAYS—12 NOON TO 1 P.M. 7 P.M. TO 9 P.M.
Daily car delivery service from 9 a.m. till 6 p.m.
Emergency service from 7 p.m. till 10 and Sunday

You will be delighted with this fragrant tea
"SALADA"
ORANGE PEKOE

NOTICE

The Public Library returns to regular hours from today. Library hours:
Monday: 2 p.m.—8 p.m.
Tuesday: 10 a.m.—11:30 a.m. 2 p.m.—6 p.m.
Wednesday: 2 p.m.—8 p.m.
Friday: 10 a.m.—11:30 a.m. 2 p.m.—6 p.m.
Saturday: 2 p.m.—8 p.m.
Closed all day Thursday.
(For future reference please save this notice) (1t)

CLASSIFIED

Advertising is payable in advance. Please refrain from ... Classifieds, 2c per word per insertion, minimum ... Birth Notices 50c, Cards of Thanks, Death Notices, Notices, Marriage and Engagement Announcements $2.
SPECIAL DISPLAY, DOUBLE PRICE

GENERAL NOTICE

In the city Tuesday, ... 14, 1950, Dorothy ... 63 years 9 months, ... wife of Mr. Noel L. ... 1233 Water Street. ... procession will pro... Grenville Court ... St. Andrews ... where service will ... at 2.30 p.m. Fri... 17. Bishop James B. ... officiating. Interment ... Fairview Cemetery ... undertakers in charge of ... arrangements.

GENERAL NOTICE

...ON—In the city Wed... February 15, 1950, ... Thompson, aged 65 ... months. Beloved ... of Lillian (Mrs. Ean ... Dorothy (Mrs. ... Reid) Prince Rupert; ... William and Donald ... of Cedarvale, B.C. ... Basil S. Procter will ... service at Grenville ... Chapel at 4.30 Friday, ... 17. Remains will be ... by train Friday ... Cedarvale for in... B.C. Undertakers in ... arrangements.

... OF THANKS

... to express our sincere ... appreciation to our ... who were so kind ... our recent bereave... to Rev. L. G. Sie... kind words, and ... to James McLean. ... REID FAMILY.

... tributes — Rita Berry ... Pearl Brentzen and ... and Pauline and ... Lottie and John, ... and Leo, Mrs. Agnes ... Sophie and Jack, ... Earl, Bertha Scherk ... Mr. and Mrs. George ... and Alfred, Mr. and ... Ness and family, ... Joe Morrison and ... and Mrs. Fanny ... Kee and family, ... Gladish and fam... Selina Dennis and ... Mr. and Mrs. R. ... Leonard Ness, ... and Mother, ... The Doane ... and family.

BIRTH NOTICE

... to Mr. and Mrs. ... Matlack (Nee Helen ... Essex, Ontario, at ... Hospital, Leaming... (1t)

FOR SALE

... One complete pot ... Oil Kitchen Range ... Electric Blower. 1st ... condition. Phone Red ... or Apply 116 8th Ave. (39)

... New '49 Dodge 4 ... sedan, 2,700 miles, for ... see Miss E. Zitt... 1248 Beach Place or ... Green 433. (42)

... Boys Bike, Mrs. ... Parent Phone Green 487. (tf)

... 1948 Hydramatic ... sedan, complete ... accessories, first class ... Price reasonable. ... R. G. Large. (41)

... KNOWN NAMES— ... Speeder Shovels ... Draglines; Adam... ders; Littleford Bros. ... Road Maintenance ... Owen Clamshel ... and Rock Grapples; ... Concrete Mixers; ... Trucks; Nelson ... Loaders for Stockpile ... Removal; Rice Port... Centrifugal Pumps; Na... Dragline Scrapers and ... National All Steel ... Hoists; National ... Sawmills, National ... Screens and Conveyors. ... information from Na... Machinery Co. Ltd., ... B.C. (tf)

... SALE — New unpainted ... of drawers, slightly ... Sewing Machines; ... typewriters good condition ... new logging jacks ... of other articles. ... possible prices. B. C. ... Black 324. (tf)

LOST AND FOUND

LOST — Blue Budgie bird with grey back. Answers to name "Tony." Phone Red 952. (43)

LOST—Gold Signet Ring with initials C.C. and small diamond on face. Reward. Phone Black 735. (40)

FOUND — Automobile chain. Owner may have same by applying at Daily News and paying for this ad. (tf)

PERSONAL

OIL BURNER SPECIALIST CAPITOLS—Stove Service & Repairs. G. D. Ronson. Black 906. (48)

PLUMBING and Heating — Sheet Metal work. Phone 543 or call 629. Sixth Ave West. H Letourneau and Sons. (tf)

SITUATION WANTED

SITUATION WANTED— Woman wishes work as housekeeper or similar position. Box No. 654. Daily News. 41

AGENTS WANTED

AGENTS—Sell direct to men a fast selling repeat patented article that is not sold in stores. Write: Station K. Box 23. Toronto. (40)

WANTED

WANTED—To rent one or two room furnished suite. No children, business couple, non drinkers. Box No. 652 Daily News. (41)

WANTED—One room or small suite, furnished or partly furnished. Housekeeping facilities. Preferably centrally located. Box 653. (44)

WANTED—To buy steam engine suitable for small sawmill, in good condition. S. Traquair. Box 1726 city. (41)

WANTED—Bed, spring and ...s. mattress, in good condition. Red 964. 1t

WANTED—To rent 2 or 3 room furnished suite or small house Box 651 Daily News. (39)

WANTED — Scrap cast, brass, batteries, radiators. Phone 543, call 613 Sixth Wes . (55)

WANTED—To rent, 4-room house. Vicinity Seal Cove. Box 1229, Postal Station B. (41)

FOR RENT

FOR RENT—Light housekeeping room suitable for one. 1332 1st Overlook. (40)

FOR RENT—Suite of five offices. Modern in every respect. Available March 1. Phone 57. G. P. Tinker and Co. Ltd. (tf)

FOR RENT—Electric portable sewing machines. $5.00 a month. Call 864 Singer Sewing Centre. (tf)

REAL ESTATE

FOR SALE—Wartime 5 room house. 1423 6th E. (42)

FOR SALE—Home on Ninth Ave. West. Five rooms and utility room. Hot water heated. Prince Rupert Realty Co. (44)

FOR SALE

FOR SALE — 1947 Chevrolet Stylemaster, 4-door Sedan. 1950 licence. Radio and heater. New rubber, two spares. Low mileage, privately owned. Don Arney, Bud's Cigar Store 8 a.m. - 7 p.m. 41

FOOR SALE—Kermath Sea Pup water-cooled marine engines, 5 and 10 h.p. high speed. Reverse and reduction gears. Reasonably priced. Cow Bay Boat Works. 50

FOR SALE—38 Ford 2-ton Truck. Phone Black 937. (43)

FOR SALE—1949 Meteor 4-door, 8,000 miles, as new. Ford radio, heater, directional and back-up lights, licensed and insured for 1950. Cash or trade. Phone Green 241 or call Apt. 1 Aldine Apts. (43)

SOCIAL and PERSONAL

● Boys Hip Gumboots. Sale Price $4.95. Fashion Footwear. (39)

● Capitol Barber running three chairs not our own power but courtesy Mr. Black Capitol Theatre. (tf)

● Community Ratepayers Association, General meeting, Common lounge Civic Centre, Thursday Feb. 16, 8 p. m. (39)

● Dancing teachers wishing to enter pupils for Tap in Music and Drama Festival please inquire from secretary, Mrs. Oldham, c/o Booth School. 1t

● A general meeting of the U.F.A.W.U. will be held Thursday, February 16, at 7.30 p.m. in the Metropole Hall. Business: Election of convention delegates. All members requested to attend. 39

The Hospital Guild of the Women of the Moose held their February meeting at the home of Mrs. E. Blair. Two guests, Mrs. Harold Muncey and Mrs. R. B. Skinner, and nine members were present. After the business session, cards were played and refreshments served. Mrs. William Thompson and Mrs. G. Halstad were joint hostesses.

In the Supreme Court of British Columbia
In Probate
In the Matter of the "Administration Act"
And
In the Matter of the Estate of Jacob Gjoringbo, Deceased

TAKE NOTICE that by order of His Honour Judge W. O. Fulton, Local Judge of the Supreme Court of British Columbia, I was on the 31st day of January, A. D. 1950, appointed Administrator of the estate of Jacob Gjoringbo, late of Prince Rupert, British Columbia, who was last known to be living on March 2nd, 1942, and is now presumed to be dead.

All persons indebted to the said estate are required to pay the amount of their indebtedness to me forthwith and all persons having claims against the said estate are required to file them with me properly verified on or before the 15th day of March, 1950, failing which distribution will be made having regard only to such claims of which I have been notified.

DATED at Prince Rupert, B. C. this 31st day of January 1950.
Gordon Fraser Forbes
Official Administrator
Prince Rupert, B. C.
(40)

LAND REGISTRY ACT

RE: Certificate of Title No. 32110-I to Lot One (1), Block Thirty-seven (37), Section Seven (7), City of Prince Rupert, Map 923

WHEREAS satisfactory proof of loss of the above Certificate of Title issued in the name of Levi Freestad, has been filed in this office, notice is hereby given that I shall at the expiration of one month from the date of th first publication hereof, issue a Provisional Certificate of Title in lieu of said lost Certificate, unless in the meantime valid objection be made to me in writing.

DATED at the Land Registry Office, Prince Rupert, B. C., this 18th day of January, 1950, A. D.
Andrew Thompson
Deputy Registrar of Titles
(42)

LAND REGISTRY ACT

RE: Certificate of Title No. 31007-1 to Block Four (4), Subdivision of Lot Four Thousand One Hundred and Eighteen (4118), Range Five (5), Coast District, said to contain One Decimal Six Nine (1.69) acres, more or less, Map 1402

WHEREAS satisfactory proof of loss of the above Certificate of Title issued in the name of Milton Allison has been filed in this office, notice is hereby given that I shall, at the expiration of one month from the date of first publication herehereof, issue a Provisional Certificate of Title in lieu of said Lost Certificate, unless in the meantime valid objection be made to me in writing.

DATED at the Land Registry Office, Prince Rupert, B. C., this 16th day of January, 1950, A. D.
Andrew Thompson
Deputy Registrar of Titles
(40)

● Scotch Barn Dance Friday Feb. 17. Oddfellows Hall. 9 until 1:30. Refreshments. (40)

● Orthepedic Shoes by Savage for children. Fashion Footwear. (40)

● Women's Shoes and slippers as low as 99c a pair. Fashion Footwear. (39)

● S.O.N. Whist and Dance, Friday, Feb. 17. Whist 8 o'clock. Music by Mike Colussi. Refreshments. Everybody welcome. 40

Jack Martin and E. Totty of the provincial public works department at Terrace arrived in the city on the Prince George yesterday after a trip to departmental headquarters in Victoria on official duties and proceeded to the interior by the evening train.

HOTEL ARRIVALS

Prince Rupert

C. R. Elsey, D. W. Souter, G. K. MacPherson, W. H. Benoit, J. Wentz, G. Krewinski, B. Charlesworth, H. G. Gold, Vancouver; C. G. Marshall, Scotland; T. W. Davis, Victoria; Mrs. E. McWilliams, Sandspit; L. W. Lefler, city; H. M. Wilgus, New York.

V. H. B. Giraud, Terrace; A. E. Hutt, Vancouver; J. J. Faires, Masset; M. R. Pawleck city; R. Wager, Alice Arm; F. C. Penny, Digby Island; G. A. Beare, Edmonton C. Harford, Edmonton; Mrs. O. L. Dunlop, city.

Mrs. Thompson Is Appreciated

Culminating a very successful year, the Women's Auxilary of the First United Church met on Monday for the purpose of electing a new executive and to outline a general plan for the 1950 year's work.

A special vote of thanks was tendered the retiring President, Mrs. A. Thompsen, whose competent leadership for over six years had been an inspiration and guidance to all members and had contributed greatly to the success of the Women's Auxiliary.

New officers were elected as follows:

President, Mrs. James Macdonald.

First Vice-President, Mrs. D. R. Barclay.

Second Vice-Ppresident, Mrs. A. J. Bussanich.

Third Vice-President, Mrs. C. T. Young.

Secretary, Mrs. William Collins

Treasurer, Mrs. Erling Pederson.

Convenor of Crosby Circle, Mrs. Joseph Chell.

Convenor of Amicitia Circle—Mrs. P. Logan.

Convenor of Conrad Circle — Mrs. M. Heise.

At the close of the meeting delicious refreshments were served by Mrs. G. Ciccone, Mrs. Andrew Thompson, Mrs. Percy Knutsen Mrs. Jack Hardin, Mrs. A. J. Dominato and Mrs. P. Logan.

Announcements

Card tournament, Catholic Hall, February 16.

Boy Scout Concert, Civic Centre, Feb. 17.

Shrine Band Concert, Civic

United Church W.A. Home Cooking Sale Dom's, Dept. Store, Saturday, Feb. 25, 11.00 a.m. — 4.00 p.m.

Centre Auditorium, Friday March 3rd at 8:15 p.m. Tickets from members.

St. Patrick's Tea Sale of home cooking and card party, Catholic Hall March 16.

Canadian Legion Easter Sale April 5th.

Queen Mary I.O.D.E. Tea, April 10.

Cathedral Sale April 13.

St. Peters Spring Sale April 20.

Presbyterian Spring Sale April 27.

Sonja Tea May 13.

Petersburg Has Waterfront Fire

A scow loaded with crude and diesel oil, gasoline and acetylene gas, caught fire recently at Petersburg (Alaska) and for a while gave the people of Petersburg a spell of nervousness. The exploding drums and billowing flames drew the population to the waterfront to watch the flaming barge drift aimlessly about the harbor until, finally, it beached a safe three miles distant. Once it passed dangerously close to a cannery.

The fire started when a torch used to thaw a frozen pump ignited gasoline.

RESOLUTION OF CHAMBER
(Continued from Page 1)

tential sources, and that his report be made public before any action is taken on the petition of the Company for a renewal of its franchise or an increase in its rates.

"4. That in any event, no action be taken with reference to the Company's petition until the Municipal Council is satisfied that any and all exising breaches of the Agreement have been remedied, that all further just and legal requirements of the City have been met, and that adequate compensation has been made for any and all defaults by the Company up to the present time.

TRAIN SCHEDULE

For the East—
Monday, Wednesday, Friday 8:00 p.m.

From the East—
Tuesday, Thursday, Saturday 10:15 p.m.

BABY'S HOT LITTLE HEAD

WHEN your Baby's head feels hot to your hand it may be because of simple fever common to some minor baby ailment. If so, Baby's Own Tablets will help reduce this simple fever by clearing harmful wastes out of the system.

Mrs. Francis Carroll, of Midland, has this to say: "My little baby was feverish and hot. I gave her Baby's Own Tablets and by night-time she was up and around again." If baby's fever is not promptly relieved consult your physician.

Baby's Own Tablets are sweet-tasting, easy to take—and have been used with confidence by mothers for over 50 years. No "sleepy" stuff—no dulling effect. Equally good for constipation, teething troubles, upset stomach and other minor ailments. 25¢ at druggists. Get a box today.

SHIFFER-HILLMAN CLOTHING

A Bigger and Better Showing of Shiffer-Hillman Suits . . . More Patterns, Greater Variety of Shades, Finer Quality and Greater Values.

WATTS & NICKERSON
The Men's Shop

Mealtime Memo!

PORK & BEANS...

ROYALLY GOOD!

ROYAL CITY
CANNED FOODS
504

"NAME YOUR STORE" CONTEST

ENTER TODAY at "Johnson's Grocery," 1048 Hays Cove Avenue. $30.00 in Prizes.

SPECIALS TO FEB. 18, 1950

Kellog's Bran Flakes, 14 oz.	21¢
Quick Quaker Oats	29¢
Bakers Premium Chocolate, ½ lb. package	39¢
Little Dipper Gingerbread Mix	23¢
Little Dipper White or Chocolate Cake Mix	27¢
Squirrel Brand Peanut Butter, 16 oz.	42¢
Campbell's V-8 Catsup	21¢

BABIES' WEAR

INCLUDING:
Vests, Dresses, Bibs, Blankets, Plastic Pants, Baby Bottles, Rattles, Crib Sheets & Blankets.

NOW AT THE
THE VARIETY STORE
Where Your Dimes are Little Dollars

Out of respect to the memory of the late ROBERT GORDON, our store will be closed all day Wednesday, February 15th and Thursday, February 16th.

Gordon's Hardware

For the Best in —
Watch Repairs
— SEE —
GEORGE COOK, JEWELLER
Box 1188 You'll be Satisfied 527 3rd Ave

The Milk that Keeps!

Sterilized in the sealed can, Carnation Evaporated Milk keeps indefinitely, unopened . . . stays beautifully fresh too, after it is opened. Even on the kitchen shelf, Carnation is still sweet and fresh days after opening. Keeps much longer than you would expect.

Carnation undiluted, economically replaces cream for whipping, coffee, cereals, cream recipes.

Carnation diluted 50-50 with water, gives you better, safer milk for any milk use. Compare Carnation with any evaporated milk.

"from Contented Cows"

FREE Recipe Book—the beautifully illustrated Velvet Blend Book of glamorous recipes. Write for it to Carnation Co. Limited, Vancouver.

Carnation MILK
A CANADIAN PRODUCT
580

BRAND NEW STOCK at SALE PRICES

SPECIALS! For One Week Only
JACKETS

Fishermen's Kersey Shirts, reg. $7.25, for	$6.25
Tartan Shirts, up to $8.50, for	$6.95
Humphrey Red & Black Cruiser Jackets, reg $13.95	$12.00
Multi-Colored ¾ Jackets, reg. $19.95, for	$16.95
Green and Black Jackets, reg. $14.95, for	$12.95
Terry Cloth T Shirts, long sleeves, reg $2.25, for	95¢

- Acme Clothing Store -

Overnight Relief

Why let a cold get you down? — get Reid's GRIP FIX for safe, effective, overnight relief. In tasteless, easy-to-take capsules, available at all drug stores and counters.

45¢

Reid's GRIP FIX

NOW AVAILABLE

LOOK FOR THE
NEW RED AND WHITE
GOLD SEAL LABEL

Housewives Delight
It's The
NEW MARGENE

SPREAD IT on hot toast
SERVE IT with hot vegetables
BAKE with it
You will like the NEW MARGENE

Product of Canada Packers Limited

Always Prompt and Courteous
We're Here to Serve YOU

Commodore Cafe
"Hospitality and Good Food"
Phone 17 for Send-Out Orders
3rd Ave. David Chow, Mgr.

Who's the boss IN YOUR CAR?

Do you drive your car or does your car drive you? Let us take the "winter bugs" out and give you complete control behind the wheel. Rapid service — low cost. Drive up today!

Bob Parker Ltd.
FORD - MONARCH DEALERS
"The Home of Friendly Service" Prince Rupert, B.C.

Announcing the wonderful NEW PONTIAC!

A GENERAL MOTORS VALUE

Above: Streamliner De Luxe 4-Door Sedan Coupe

Right: Fleetleader DeLuxe 4-Door Sedan

DOLLAR FOR DOLLAR... YOU CAN'T BEAT A PONTIAC!

FLEETLEADER SPECIAL SERIES

Priced Right Down With The LOWEST!

Dashingly beautiful — yet they're the wisest motor car buy in the world today! Big, comfortable, safe, dependable, their high performance is startling — yet they are so remarkably thrifty to operate! And with all this quality, Pontiac's new Fleetleader Specials are priced 'way, 'way down — with the lowest!

FOUR GREAT SERIES — 21 beautiful 1950 models of Pontiac! They're newly refined in styling . . . further advanced in performance . . . and Pontiac urges you to compare prices! Please accept our cordial invitation to see these wonderful new Pontiacs. We're sure you'll agree that no car — so big, so beautiful, so obviously stamped with quality through and through — was ever offered at a price so low!

FLEETLEADER DE LUXE SERIES

Finest Car In The LOW-PRICE FIELD!

Here's another line of luxury cars, bound to be the dandies of the highways! All of Pontiac's basic beauty is here — and it's refined by the deft touches of deluxe finish and equipment that make Pontiac, now more than ever, the most beautiful thing on wheels. And yet — because this series is built on Pontiac's nimble and economical Fleetleader chassis — it's startlingly easy on your purse when you buy — and ever after!

CHIEFTAIN AND STREAMLINER SERIES

Six and Eight Cylinders

BIG, POWERFUL, LUXURIOUS

These are Pontiac's most brilliant masterpieces! Impressive in size . . . superb in beauty, comfort and performance — they're for you, if your good taste demands the superlative. Available with 6 or 8 cylinder Pontiac L-head engine, they feature more thrilling, more powerful performance than even Pontiac has ever been able to achieve before.

A Few Of 1950 Pontiac's Extra-Value Features

1. Only Car in the World with Silver Streak Styling
2. Lowest-Priced Car in the World with GM Hydra-Matic Drive*
3. Thrilling, Power-Packed Performance — Choice of Six or Eight
4. Super-Safe, Super-Strong All Steel Bodies by Fisher
5. Smoother, All-Cushioned "Travelux" Ride
6. Distinctively Beautiful Sweep-Stream Rear Fender Ensemble
7. Spacious, Luxurious Interiors Featuring Arm Rests, Assist Cords and Quality Floor Coverings
8. Wide, Comfortable Seats with Restfully Contoured Cushions
9. Wide, Easy-Access Doors
10. Better, Safer Driver View with Extra Wide, Curved Windshield
11. Ultra-Styled Dial-Cluster Dash
12. Handi-Grip Parking Brake on Dash
13. Finger-Tip Starter Button
14. Twin Duct Outside Air Heating and Ventilating System
15. Extra Large, Fully-Lined Trunk for Extra Luggage
16. Counter-Balanced Self-Locking Trunk Lid
17. Smoother, Safer Riding Low Pressure Tires on Broad Rims

*Optional on Streamliner and Chieftain models at extra cost

LONG MOTORS LIMITED

Corner 7th and 3rd Avenue

PUREX Facial-Soft TISSUE
...cial kind of softness
PSI-50

...mbassy Napkins
...t—lovely, dinner-sized, paper napkins—
...thicknesses of soft cellulose.
...ding to your
...e fine linen!
...a package—
...one a laundry
IN-4-50

FINE PRINTING at
REGAL PRINTERS
PHONE 24 222 Second Ave.

Party on Ship—

Prince George Is Gyro Venue

A novel Valentine party aboard a luxurious coastal liner which never left her dock was the experience of members of the Prince Rupert Gyro Club and guests, al numbering about 125 persons, last night. The steamer Prince Geroge was the scene of this highly successful and enoyable social innovation. Following a reception in the recreation hall, a fine dinner was served in the spacious dining saloon and from 8 p.m. until midnight dancing was enjoyed in the main lounge.

Capt. E. B. Caldwell and his officers proved genial hosts and Chief Steward Alex Drummond and his men did a bang-up job of catering.

Arrangements on behalf of the Gyro Club were in the hands of a committee consisting of W. F. Stone, Dr. A. W. Large, Dr. L. M. Greene and Norman Baker.

Prince Rupert's one man orchestra, Pianist Andy McNaughton, was in finest of form in providing the music for the dancing.

Those who enjoyed the party were Mr. and Mrs. A. J. Dominato, Mr. and Mrs. Al Manson, Mr. and Mrs. T .D. Christie, Mr. and Mrs. Allan Armstrong, Mr. and Mrs. H. M. Wightman, Mr. and Mrs. John Good, Mr. and Mrs. Norman Baker, Mr. and Mrs. George Brown, Mr. and Mrs. A. Wudel, Mr. and Mrs. Maurice Brydges, Mr. and Mrs. George Cook, Mr. and Mrs. Fred Hemsworth, Mr. and Mrs. Joseph Chell, Mr. and Mrs. William Cruickshank, Mr. and Mrs. Frank Dibb, Mr. and Mrs. George Dibb, Dr. and Mrs. L. M. Greene, Miss M. Sinclair, M. Scott, Mr. and Mrs. G. A. Hunter, Mr. and Mrs. Alex Mitchell, Mr. and Mrs. C. G. Ham, Mr. and Mrs. W. S. Noble, Dr .and Mrs. A. W. Large, Mr. and Mrs. C. H. Klotz, Mr. and Mrs. R. McClymont, Dr. and Mrs. R. G. Large, Mr. and Mrs. R. G. Hopkins, Mr. and Mrs. W. D. Lamble, Mr. and Mrs. J. S. Lindsay, Inspector F. B. Woods-Johnson, Miss Dorothy Todd, Mr. and Mrs. E. S. Gladding, Miss Charlotte Balagno, William Scuby, Mr. and Mrs. Robert McKay, jr., Mr. and Mrs. R. Birnie, Mr. and Mrs. Ralph Hood, Mr. and Mrs. C. C. Mills, Mr. and Mrs. R. H. Parker, Mr. and Mrs. Thomas McMeekin jr., Dr. and Mrs. Jens Munthe, Miss Janice Patterson, Lieut. Thomas Sheer, Mr. and Mrs. W. J. Scott, Mr. and Mrs. George Mitchell, Mr. and Mrs. S. C. Elkins, Mr. and Mrs. Frank Skinner, Mr. and Mrs. L. M. Felsenthal, Mr. and Mrs. Grant Stewart, Mr. and Mrs. W. F. Stone, Mr. and Mrs. Bruce Rogers, Mr. and Mrs. R. E. Montador, Mr. and Mrs. O. G .Stuart, Mr. and Mrs. J. T. Harvey, Mr. and Mrs. Martin Van Cooten, Mr. and Mrs. Ed Williams, Mr. and Mrs. W. M. Watts, Mr. and Mrs. L. M. Gordon, Mr. and Mrs. A. S. Nickerson, Mr. and Mrs. T. H. Wilford, Mr. and Mrs. W. A. McBroom, Mr. and Mrs. N. R. Young, Mr. and Mrs. Harold Whalen, Mr .and Mrs. J. Bruce, and G. J. Dawes.

Mr. and Mrs. Orme Stuart, Mr. and Mrs. Norman Baker, Mr. and Mrs. W. M. Watts, Mr. and Mrs W. F. Stone and Mr. and Mrs. William Cruickshank stayed aboard the ship after the party to make the round trip to Ketchikan, returning home this evening.

HOW CAN I ? ? ?

Q. How can I make a remedy for blackheads?

A. For blackheads and a greasy skin, mix together two drams of powdered borax, one ounce glycerine, and 19 fluid ounces of orange-flower water. Shake well before applying.

Q. How can I preserve the polish on a varnished floor?

A. By sprinkling coarse salt on the floor, allowing it to remain for about five minutes, then sweeping it off with a soft broom.

Q. How can I make biscuits so that they will open easily?

A. Roll the dough thinner than usual, make two cuts, placing one on top of the other, and the biscuits will open easily.

Gyro Attendance Is Booming Now

Prince Rupert Gyro Club is enjoying a boom in attendance at its weekly luncheons these days, the result of an attendance contest which is now going on between four teams into which the membership has been divided with Dr. R. G. Large, W. M. Watts, A .M. Hurst and G. A. Hunter as captains. Yesterday's luncheon was again almost a hundred percenter. The luncheon program yesterday consisted of the showing of two interesting moving pictures—"Romance of the Gyroscope" and "Builders of the Future" from the Prince Rupert Film Club's library. President A. J. Dominato was in the chair and a guest was Dr. Webber of Smithers.

Ambulance calls have been coming in to the Fire Hall at the rate of one per day for the last three days. On Monday, at 5:30 p.m. Joe White, Comox Avenue, was taken to General Hospital. Maria Wesley of Port Simpson was taken from Cow Bay to General Hospital at 9:30 Tuesday night.

Classified ads bring results.

FOND MEMORIES—External Affairs Minister Pearson, left, visiting New Delhi after the Ceylon Commonwealth Conference, presents Prime Minister Pandit Nehru with an album of photographs taken during the Indian prime minister's visit to Canada last fall. This photo was taken by an R.C.A.F. officer accompanying Mr. Pearson on the trip. (C.P. Photo)

Homes
With Spring on the Wa
BUILD
THROUGH N.H.A.
— Consult —
Greer & Bridder
YOUR LOCAL BUILDER
For Plans & Estimates
215 1st Ave. West
Phone Black 367

Jane Ashley
Home Service
Dept.
WRITE TODAY FOR MY NEW DELICIOUS CROWN BRAND RECIPES*
Pancakes are so much Better...
with CROWN BRAND CORN SYRUP!
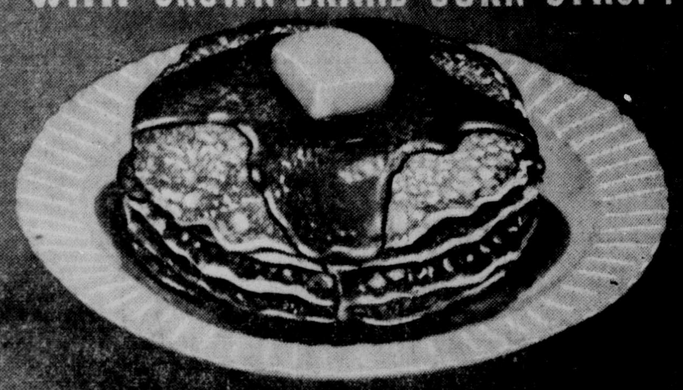

*FREE: JANE ASHLEY OFFERS YOU HER TESTED RECIPES— Send a Postcard to: HOME SERVICE DEPT.: The Canada Starch Company, Limited, P. O. Box 129, Montreal, P.Q.

CLEARANCE OF BROKEN LINES
STARTS FRIDAY, FEB., 17th
UNTIL
SATURDAY, FEB., 25th
Youths Runners
SIZES 11 - 13 97c
★
Work Boots
$3.95 to $6.95
★
High Tops
$7.95 to $11.95
★
ODD LINES OF RUBBERS
SALE
SAVE MONEY ON THESE VALUES
Boys & Youths Boots
$2.95 to $3.95
★
Slippers
97c to $2.95
★
Odd Lines of Slaters
BLACK & BROWN NARROW WIDTHS A & B
$7.95 to $9.95
★
Dress Shoes in Odd Lines
$2.95 to $7.95
THIS IS THE SECOND TIME IN 27 YEARS THAT WE HAVE HELD A SALE
GEORGE HILL & SONS LTD.
3rd Ave. Next to Commodore Cafe
SEE THE WORLD FAMOUS ROTARY GIANTS BASKETBALL TEAM VS. GYROS MARCH 2

Haven't You Been Missing Something ? Harwood's
Canada's Finest Whisky
This advertisement is not published or displayed by the Liquor Control Board or by the Government of British Columbia.

O. I. Smith, Collector of Customs and Mrs. Smith returned yesterday from a holiday visit to Victoria.

SAVOY HOTEL
W. L. WOODS, Prop
PHONE 37 P.O. BOX 1397
FRASER STREET
PRINCE RUPERT

PHONE 79 PHONE 79
Wallace Pharmacy
HOURS
Weekdays ..... 9 a.m. to 9 p.m.
Sundays ..... 12 Noon to 2 p.m.
7 p.m. to 9 p.m.
SIXTH STREET AND THIRD AVENUE

Professional and Business

Bytown Machine Works
Sales Service and Parts
Simplex Gas Engines
¾ h.p. — 185 h.p.
Cummins Dependable Diesels
65 h.p. — 550 h.p.
Inquire about our long term Warranty and Service

FOR YOUR ROCK & CONCRETE WORK
CALL BLUE 939
M. J. SAUNDERS
New, Modern Equipment
All Work Guaranteed

A.P. GARDNER & CO.
Chartered Accountants
A. L. BELL, C.A.,
Prince Rupert Hotel
Approx. Itinerary
Feb. 1-15—Ocean Falls, Bella Bella
Feb. 15-April 30—Prince Rupert, Terrace District

SIDNEY GONICK
OPTOMETRIST
Complete Visual Analysis
OFFICE HOURS
9 a.m. to 5 p.m.
23 & 24 Besner Block
Telephone 212
Evenings by Appointment

MARGARET McLEOD
OPTOMETRIST
Room 10
STONE BUIDING
PHONE
BLUE 593
P.O. BOX 1184

DR. GARNET E. H. MONTGOMERY
DENTIST
Suite 7, Smith Block
Phone 525 P.O. Box 1216

HELEN'S BEAUTY SHOP
Permanent Waving
Beauty Culture in all its branches
204 4th Street Phone 655

GEORGE RORIE & CO.
Public Accountants and Auditors. Income Tax Returns compiled
G. L. RORIE, A.A.E.
S. B. LAIRD, B. Comm.
Besner Block — Phone 387

PIANO TECHNICIAN
Tuning, Voicing and Repairs
MIKE COLUSSI
Phone BLACK 756
972 10th East

HANDYMAN HOME SERVICE
GENERAL CONTRACTORS
Building and Repairs of all kinds
ROOFS — CHIMNEYS
OIL BURNERS
PHONES
Black 334 Red 894
P. O. Box 1670

DR. P. J. CHENEY
DENTIST
SUITE 5, SMITH BLOCK
Phone 765 P.O. Box 1401

QUALITY REPAIRS
for Downtrodden Heels and Worn Soles
MAC SHOE HOSPITAL
Box 774 Second Ave.

B & W TRANSFER
Cord Wood, Cedar, Spruce
Kindling wood 50c per sack
PHONE RED 182

Catherine Laurie
PUBLIC STENOGRAPHER
401 Third Ave. West
(Prince Rupert Realty Co.)
Phones: Green 667—Days
New Residence Phone Number Red 964

KAIEN TRANSFER
FOR ROCK AND DIRT FILLS
BASEMENT & LAWN WORK
Phone Blue 951 or Black 140

MATTSON'S
UPHOLSTERING
Phone Blue 818 P.O. Box 526
330 Second Avenue
Prince Rupert, B.C.

Newspaper advertising pays off in dividends.

Candidate For 'Miss Smithers'

Miss Shirley Tremeer of Smithers, petite, brunette, the daughter of Mr. and Mrs. Charleston of Sandspit, has been selected by the Smithers Athletic Association as their candidate in the Miss Smithers Beauty Contest.

This contest which has attracted a great amount of attention will be held in Smithers on March 17 in conjunction with a St. Patrick's Day Dance.

The beauty chosen as Miss Smithers will go on to represent Smithers in the "Miss Northern B.C." contest also to be held at Smithers on May 4 and 5, of this year.

Both contests are being put on by the Junior Chamber of Commerce of Smithers. The "Miss Northern B.C." beauty contest is one of the main features of attraction in their Spring Frolic of 1950 held at Smithers May 4 and and 5.

CALVERT - 1 6 2 - 2
Calvert GRAND RESERVE
Canadian Whisky
Distilled and Blended in the Calvert Tradition
CALVERT DISTILLERS (CANADA) LIMITED, AMHERSTBURG, ONT.
This advertisement is not published or displayed by the Liquor Control Board or by the Government of British Columbia.

"ZERO" SOAP for Woollens
Try it Today
The stork shoppe
303 3rd Ave. Blue 810

NOW NINE NINE'S
GOT THEM

BING! BANG! BIFF!
THE GRUDGE BASKETBALL BATTLE
of the Mid-Century
Rotary Giants
"World Circling Stars"
— versus —
Gyro Giant-Killers
"Hometown Kids"
MARCH 2 — CIVIC CENTRE
Feature Event 8:30 Preliminary 7:30

Rupert Bakery Ltd.
For
- Cakes
- Pies
- Bread, etc

THE HOME OF FINE BAKERY PRODUCTS
319 3rd Ave. Phone 643

MARCHAND OIL HEATERS
VORTEX OIL BURNERS
IRON FIREMAN STOKERS
Plumbing & Heating Alterations
SMITH & ELKINS LTD.
PHONE 174 BOX 274

NAVY'S PRIDE—Eddie Haddad, 21, is a leading member of the Canadian boxing team at the British Empire games at Auckland, N.Z. A lightweight, Haddad is a supply assistant in the Royal Canadian Navy's station at Esquimalt, B. C., and has the rank of Leading Seaman. A native of Winnipeg, he was on the Canadian team to the 1948 Olympics but lost a highly-disputed decision in the quarter-finals. At the games just finished he made no points. (C. P. Photo)

McKNIGHT, THOMPSON

Continued from Page 1)

government from Victoria Other witnesses were to be present but further adjournment was asked by the accused. McKnight had previously requested remands and, in granting another, the magistrate told the two men that the desire for any further adjournments after next Wednesday, should be conveyed to city police well in advance so that the crown will not be caused too much inconvenience.

During the hearing of the Gordon & Anderson breaking and entering charge, Dr. Davis testified that imprints on a yellow ledger sheet and envelope were identical to the sole pattern of a left gum boot alleged to have been worn by one of the accused. Evidence produced during the afternoon hearing into the $230 Rance and Hardy safecracking job also alleged to have been committed December 24, consisted of piece of wood with a foot print related to the pattern of a left gumboot. A pair of grey trousers was produced and the Doctor testified that safe ballast found on the safe door was similar to material found in the cuffs of the trousers. A piece of wood was shown to the analyst by Prosecutor T. W. Brown and the Doctor stated that, from his findings, fibres adhering to the block, were identical to those of the grey trousers. Dr. Davis also testified that after arrival here Monday, he was shown the safe door, wood shelving and a steel bar four to four and one-half feet long. Inspection of these articles, the Doctor said, were made by a magnifying glass and it was found that markings were similar to the spread of threading on the bar. These articles will be taken by the Doctor for instrumental examination tests on his return to Victoria today.

The third charge, also heard during the afternoon hearing, was the breaking and entering of Philpott and Evitt where $1[illegible] in money and postage stamps is alleged to have been stolen.

On the safe door, in the latter premises, soap was found. The grey trousers were again produced. The Doctor testified that soap found in the rear pocket of the trousers corresponded to the material found on the safe. He added the soap contained a "builder". A section of floor was produced as crown evidence and it was expressed by Dr. Davis that markings on it were of the same type as others made by the gum boots. But unlike the others, this print was made by the right boot.

Barring any further adjournments, the cases will go ahead next Wednesday.

UNION STEAMSHIPS
VANCOUVER—VICTORIA
SEATTLE
Sunday, 9 p.m., Chilcotin
Tuesday, 1:30 p.m., Coquitlam
ALICE ARM, STEWART AND PORT SIMPSON
Sunday, 11 pm.
FOR NORTH QUEEN CHARLOTTE ISLANDS
ss. Chilcotin, Feb. 17
10 p.m.
FOR SOUTH QUEEN CHARLOTTE ISLANDS
ss. Chilcotin, Feb. 24
10 p.m.
FRANK J. SKINNER
Prince Rupert Agent
Third Avenue Phone 568

Ladies Bowls Race Closer

Brownwoods crept into a tie with Annette's for runner-up position in the Ladies Bowling League close on the heels of the leading Rosa Lee's as a result of this week's league play which resulted as follows:

Brownwoods 3, Black Cats 0
Stars 3, Boosters 0
Uniteers 2, Belmonts 1
Wallace Pharmacy 2, Plungers 1
Rosa Lee 2, Commercials 1
Lyons 2, Big Sisters 1
Annettes 2, Variety 1
Noble & Wick 2, Wrathall's 1
Lucky Strikes 2, Scuby's 1
Toilers 2, Rupert Radio 1
Seal Cove 2, Savoy's 1
Gordon & Anderson 2, Pinheads 1

High single game scorer for the session was Babs Smith of Gordon & Anderson with 323 while Grace McIntyre of Stars had high three games aggregate of 711.

League Standing

Rosa Lee	18	6
Annettes	17	7
Brownwoods	17	7
Plungers	15	9
Lyons	14	10
Commercial	14	10
Toilers	14	10
Seal Cove	13	11
Rupert Radio	13	11
Variety	13	11
Stars	12	12
Lucky Strikes	12	12
Wrathall's	12	12
Wallace Pharm.	12	12
G. & A.	11	13
Big Sisters	11	13
Scuby's	11	13
Belmont	10	14
Uniteers	10	14
Savoys	9	15
Noble & Wick	8	16
Boosters	8	16
Black Cats	8	16
Pinheads	6	18

Old Country :: Football ::

English Cup Replays

Blackpool 1, Wolverhampton Wanderers 0.
Chelsea 3, Chesterfield 0.
Portsmouth 1, Manchester 3.

Scottish Cup Replays

Albion Rovers 1, Dunfermline Athletics 2.
Third Lanark 1, Celtic 1.
Dumbarton 1, Sterling Albions 1.
Morton 0, Queen of the South 3

After a business trip to Vancouver, William Sheardown returned to the city by plane on Wednesday.

Beer and

AT ITS BEST
PRINCETON
Royal Export
50-1
This advertisement is not published or displayed by the Liquor Control Board or by the Government of British Columbia

Here's Prompt Relief Beyond Belief From The Pains Of
ARTHRITIS RHEUMATISM
Try prompt-acting, easy-to-take DOLCIN Tablets . . . now available in three convenient size bottles, at reasonable cost, at all drug stores. Acclaimed by relieved sufferers everywhere, you can rely on this effective product to relieve the agony of Arthritis, Rheumatism and Sciatica. DOLCIN is prompt and has no unpleasant after-effects. Get a bottle of genuine DOLCIN Tablets and let them help you find new, comforting relief . . . today! 100 tablets for $2.89—200 tablets for $3.95—also available in bottles of 500 tablets. Dolcin Limited, Toronto 10, Ontario.

WE CAN'T FIX BROKEN HEARTS BUT
WE CAN FIX BROKEN RADIOS
Call Blue 992
90 Day Guarantee
KEN'S RADIO CLINIC
For Satisfactory Service
718 2nd Ave. W. Blue 992

PHOTO FR
Frame Type
See our fine selec
and metal
WRATHA
Photo Fin
This advertisement is not published by the Liquor Control Board or by the Government of British Columbia.

RARLY ADVERTISING COPY WILL BE APPRE

ski-ing

and
Matured and Bottled in England
LEMON HA
ROYAL NAVY
DEMERARA R
This advertisement is not published or displayed by the Liquor Control Board or by the Government of British Columbia

One Day Left
WEDNESDAY
OUR ENTIRE STOCK of Men's and Women's Leather Footwear
1/2 OFF
BROWNWOO

Now Here!
NEW 1950 CHRYSLER PLYM
You get the Good Things first from Chrysler Corporation
- High Compression Engines
- Hydraulic Brakes
- Floating Power
- All Steel Bodies
- Automatic Over Drive Transmissio
- Fluid Drive

And Many Other Firsts
See your local Chrysler Plymouth D
RUPERT MOTORS LIMI

CAN GARDEN IN HOME MADE BOX; TIME TO START IS NOW

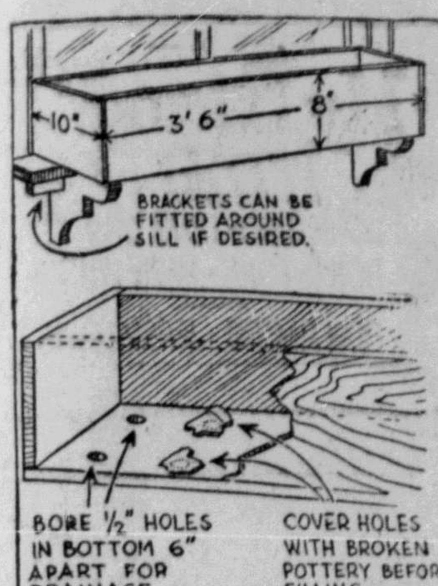

Working drawing of window box for single window.

...arden the win... ...ther he lives in ...all apartment ... is the time to ... for boxes can ...uring the win... ...will be ready ...start in the

... shows the di... ...ngle window. If ...t will last well, ... build. Where ... windows de... ...th, the other ...e larger in pro... ...for each win...

... window boxes ... for the house, ...monize with it, ...appearance. The ...ally be painted ...minant color of ... its trim. The ...est if they make ...e, providing an make graceful festoons which drape from the boxes.

...est of all win... ...re petunias, be... ...om constantly ...mmer, and pro... ...g a variety of ...abit. The bal... ...s, which pro... ...ne-like stems,

Tall nasturtiums, particularly the new doubles, including Golden Gleam, and its hybrids, give the same effect as the balcony type petunias; and they are excelent window box subjects. Fragrant flowers, such as mignonette, ten-weeks' stocks, and dwarf snapdragons, are doubly attractive.

...r vegetable gar... ...idth between ...ops, leaf crops ...nd oeans, just ...your wheel hoe ... one trip.

The best new garden is the one planned first on paper, and set out according to plan. Use ruled paper in making the plan.

No greater saving can be made by the amateur gardener than by growing his own flower and vegetable plants from seed. Modern scientific methods of preventing disease, watering automatically, and transplanting seedlings, have made success easy for one who learns the simple methods to be followed.

If your window does not give enough sunlight for a seed-box, you can supplement the daylight with artificial light. Suspend above the box a mazda lamp, high enough so the night temperature of the box is not above 60 degrees, and let the lamp burn all night. A 40-watt fluorescent lamp, suspended a foot above the box, will serve the same purpose.

Advertise in the Daily News!

Better English

1. What is wrong with this sentence? "Permission has been granted to both you and I."
2. What is the correct pronunciation of "admirable?"
3. Which one of these words is misspelled? Caramelize, carburetor, caraciture.
4. What does the word "authenticity" mean?
5. What is a word beginning with an that means "violent hatred?"

Answers

1. Say, "to both you and me," both pronouns being obects of the preposition to. 2. Pronounce ad-mi-ra-b'l, first a as in add, i as in it, second a as in ask unstressed, accent first syllable. 3. Caricature. 4. Quality or state of being genuine or true. "The authenticity of his statements was established." 5. Animosity.

Mr. and Mrs. O. R. Faught, who have been on a trip south, returned to the city from Vancouver on the Prince George yesterday.

INDIAN RACE
(Continued from Page 1)

givers, for Indians are basically givers."

"The young Indian people of the Twentieth Century find that they cannot and do not wish to live in the past which is but a springboard to the future. We have much to overcome for such a wrong picture of the Indians has been presented. Really Indians are a joyous, song-loving people. And we must prove that we are a part of Canada."

In speaking of the contributions that the Indian people have to offer to the culture of America, Mrs. Monture spoke of the many beautiful Indian legends and of their beautiful art work.

In her extension work with her people which is very wide for she has covered areas in eastern and western parts of both United States and Canada, Mrs. Monture encourages the Indians to be proud of their native birth. She feels there is no limit to what the young Indian people of today can accomplish. Her message to them is, "We are only limited by our ambitions."

Mrs. Monture's own record of achievements is ample proof of this statement. She told of several interesting and responsible jobs she has held in Rochester, New York; of how she worked in a blood bank, also in the practical optics department, and in the genetics laboratory where she worked on the Bikini tests.

"There are just as fine opportunities in Canada as in the United States," Mrs. Monture said, and went on to tell of working for Claire Wallace.

Mrs. G. R. S. Blackaby, president of the Women's Canadian Club entertained the speaker at tea and members of the executive had a dinner for her before she left on the evening train for Edmonton to fulfill another speaking engagement.

Modern Etiquette

Q. Is it all right for a girl to wear her engagement ring before the engagement has been publicly announced?

A. It would be all right if she is in the privacy of her home, when there are no guests, but she should not wear it in public until the engagement has been announced.

Q. Is it proper to drink consomme from a cup or to use a spoon?

A. The first few sips may be taken with the spoon. One may continue to use the spoon or may lift the cup and sip its contents.

Q. Should a man remove his hat in an elevator?

A. Yes, and especially if a woman enters the elevator.

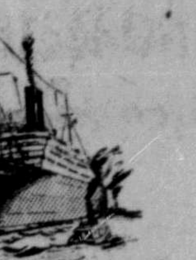

S.S. SAMARIA
(20,000 Tons)
from
Halifax
direct to
London
on
March 18

Accommodation Available
from $180

Enjoy Spring in Britain

See your local travel agent.
No one can serve you better
or
CUNARD DONALDSON
LIMITED
626 West Pender St., Vancouver

Weak, Tired, Nervous, Pepless Men, Women

Get New Vim, Vigor, Vitality

Say goodbye to these weak, always tired feelings, depression and nervousness due to weak, thin blood. Get up feeling fresh, be peppy all day, have plenty of vitality left over by evening. Take Ostrex. Contains iron, vitamin B1, calcium, phosphorus for blood building, body strengthening, stimulation. Invigorates system, improves appetite, digestive powers. Costs little. New "get acquainted" size only 60c. Try Ostrex Tonic Tablets for new, normal pep, vim, vigor, this very day. At all druggists.

CHIROPRACTOR
21-22 Besner Block
Phone BLUE 442 for
OFFICE CLOSED
During Cold Weather
Open Again About
End of February

REAL ESTATE
INSURANCE
INCOME TAX
RETURNS PREPARED
R. E. MORTIMER
324 2nd Ave. (Near CFPR

DOUBLE DISTILLED
UDL
Special
OLD RYE WHISKY
The price is Right

This advertisement is not published or displayed by the Liquor Control Board or by the Government of British Columbia.

CHANDLER'S
PORTRAIT STUDIO
Film Finishing — Enlarging
Flash Photos Taken at Hom
Phone Green 389 216 4th
PRINCE RUPERT, B.C.

BUYS AND WHYS
A WEEKLY INFORMATION SERVICE

MONTREAL, Feb. 16th—Do you sometimes envy women with that "neat as a pin" look? Envy no more! Here's something that will keep you neat-'n'-tidy all day long! Yes, NESTLE "SPRAZE" keeps your hair under control from morning 'til night, with no need for frequent combing or fussing! It's wonderful, this "Spraze"! Simply spray it on your hair from its handy squeeze-spray bottle. It's quick—easy—fun to use... just a few sprays of this—Presto!—no more straggly ends or unruly wisps! ...—it dries in a jiffy—it holds your hair-do in place ...gives high lustre and "springiness" to your hair. ...ve it! It's available at all beauty counters for $1.50—...new squeeze-spray bottle with atomizer... and refills ... 50c!

...ng About the beauty of brassware. It's definitely back ...coration. And such a happy revival! ...s as handsome with contemporary ...es with period reproductions! Yes, ...sticks — door knockers — vases — ...add warmth and character to ...beauty is not dimmed with time... ...you keep your brassware treasures ...them regularly with BRASSO. So ...it's made especially for brass!

...d To Eat"? Try this whirly, swirly jelly roll made with SWANS DOWN CAKE FLOUR—the cake flour that's sifted and re-sifted until 27 times as fine as ordinary flour. You can't help but have greater baking success with Swans Down.

MINIKIN JELLY ROLL

1/2 cup sifted Swans Down Cake Flour; 1/2 teaspoon Calumet Baking Powder; Dash of salt; 2 eggs (at room temperature); 1/2 cup sugar; 1/2 teaspoon vanilla; 3/4 to 1 cup tart red jelly

...asure. Combine baking powder, salt, eggs in bowl. Beat ...eater, adding sugar gradually until thick and light. ...fold in flour, then vanilla. Turn into 15 x 10-inch pan ...with paper, then greased. Bake in hot oven (400 deg. ...rn cake out on cloth or towel, dusted with powdered ...ove paper; cut off crisp edges of cake. Cut lengthwise, ...ce, to make 6 pieces of equal size. Spread each with ... individual jelly rolls. Cool on cake rack. Each roll ...es, for daintier servings.

...ery "Noticing" People... it may not be noticeable, but they're very aware of whether or not their wives are looking pretty! ...usband proud of ...Avoid soaps that ...ur skin... insist ...BURY FACIAL ...-mild! Soothing ...ins a beauty-...used in fine face ...oodbury, there's ...that roughened ... robbed of its ...or my money— ...the true beauty ...delight for the ...all-over beauty

Two Soup Successes that I just know will be family "flavourites" in your home... HEINZ CREAM OF TOMATO SOUP and HEINZ CONDENSED VEGETABLE SOUP! Don't wait another day to give your family the flavour-enjoyment of these Heinz soups! Serve them as a first course—or in dressings—meat loaves—rarebits—casseroles! Yes, I've proved to myself time and time again that Heinz Condensed Soups are the perfect bases for so many tempting, time-saving dishes!

...rites: "Until I read ...'s Liniment in your ...week, I suffered ter...rheumatism. Then I ...and I can't tell you ...I was by results! ...most instant relief ... pain! I'll never ...oan's again!" Yes, ...go deep. That's ...ould go after them ...ng SLOAN'S LINI... ...comfort indeed ...ering from rheu...muscles — a sprain, ... or neuralgia. Such ...th... just pat on ...elief! You'll find ...te drugstore for

Does Your Husband's Cheery, "Rise and Shine, Sunshine!", irritate you in the morning? That's a sure sign that your system needs "perking up"—for there's nothing makes us grumpier mornings than that "sluggish" feeling we all suffer sometimes! And I've discovered a way to treat this "slow-poke" feeling without harsh laxatives! The juice of one lemon in a glass of water... taken first thing on arising, helps keep me regular the healthful way, day after day! Lemons help get rid of colds, too. You just pour the juice of one lemon in a half glass of water. Then add—slowly—a half teaspoon of baking soda and drink as foaming quiets. A glass every 2 or 3 hours helps alkalize. Try hot lemonade, too, at bedtime! And be sure always to ask for SUNKIST CALIFORNIA LEMONS... they're the finest, juiciest of all!

...igned for your kitchen convenience! This dollar-value Plastic Juice Container is yours for just 25c and 10c for mailing! It's unbreakable—non-toxic—spill-proof and it holds five cups of left-over juices. Simply put the juice you want to keep fresh in this container in your ice box! I'll send this handy container to you — post-haste — if you'll simply write to me—Barbara Brent, 1411 Crescent St., Montreal, P.Q.—enclosing a 35c Postal Note or postage stamps and one Label from a Bovril ...trate bottle! (The label comes off easily when soaked ...water for ten or fifteen minutes.) Delicious BOVRIL! It's, ...my favourite pick-me-up after shopping. Nothing ...my cup of warm Bovril to give me a lift for the rest ... Tastes so good, too!

Hard To Win A Husband's Approval with a meal like this... ...Mushroom Soup—Piping Hot Biscuits—...Salad and delicious KRAFT DINNER! ..."Kraft Dinner" is a real main dish. In ...package of "Kraft Dinner" is a special, fast-...macaroni that cooks to fluffy lightness in ...minutes. And, in the same package—cheddar ...ready grated, to sprinkle in for rich cheese ...Your husband will approve heartily, too, of ...when you serve "Kraft Dinner". ...a few pennies there are ample servings for

For the Best-Looking Shaves of Your Life

Buy GILLETTE BLUE BLADES in the amazing Gillette DISPENSER

● Shaving's a breeze . . . quicker and easier . . . when you use super-keen Gillette Blue Blades in the amazing new Gillette Blade Dispenser. Zip . . . and there's a new blade unwrapped ready for use. Enjoy extra comfort . . . extra convenience at no extra cost.

GILLETTE BLUE BLADES IN DISPENSER
10 Blades—50c
20 Shaving Edges
20 Blades—$1.00
40 Shaving Edges
IN REGULAR PACKAGE
5 for 25c

SHOES by Savage
JUST ARRIVED
First Time in
Prince Rupert

Famous
Brower Research
Orthopedic Shoes
— and —
Boots
B, C and E Widths
BROWNWOODS

KIDS! It's Movable! It's Mysterious! DONALD DUCK "Living Toy" Ring

HEAD TURNS
EYES ROLL
GLOW IN DARK
MOUTH OPENS
SNAPS
YOU GET RING AND SECRET MAGNETIC CONTROL

Donald Duck acts ALIVE on your finger. No Strings! No Springs! No wires or batteries! HIS EYES GLOW in the dark.

"Hypnotize" Donald Under Your Spell. Hold secret magnetic control (a miniature Kellogg's Corn Flakes box, supplied with every ring) near Donald's nose. Watch the yellow bill open and shut—snap! snap! snap! Head turns—eyes roll! Laughs! Fun! Thrills! Nothing to get out of order—no skill needed. Easy directions included. RUSH ORDER TO: Kellogg's, Box 87F, Toronto, Ontario.

FUN! 1,000'S OF LAUGHS. AMAZE YOUR FRIENDS.
MOUTH OPENS · HEAD TURNS · SNAPS SHUT · EYES ROLL · GLOW IN DARK

MOTHER KNOWS BEST!
Copyright, Walt Disney Productions

ONLY 25¢ WITH BOX TOP FROM Kellogg's CORN FLAKES

Kellogg's CORN FLAKES

LOOK MOM... HERE'S HEARTY NOURISHMENT!

Big bowls of golden flakes—swimming in milk, with sugar and maybe fruit on top! Ummmmm! Crispy! Toasty! Easy to serve. Every spoonful tastes fresh and delicious. Get the sweet treat your whole family loves to eat—genuine, original Kellogg's Corn Flakes. Hurry. You'll be glad you did!

Copyright 1950, Kellogg Co. of Canada, Ltd.

MAIL COUPON TODAY!
KELLOGG'S, Box 87F, Toronto, Ontario
Yes, yes, yes! Rush genuine DONALD DUCK "LIVING TOY" RING(S) (complete with secret magnetic control), postpaid. I enclose 25¢ in coin and a box top from Kellogg's Corn Flakes
My Name ....
My Address ....
City .... Province ....
(PLEASE PRINT)

CLEARANCE

2 for 1 Sale

2000 Pairs of Ladies Shoes
All Sizes
2 pairs for price of 1

CHILDREN'S SHOES
20% OFF All Stock

ALL SLIPPERS 1-3 OFF

MEN'S SHOES 20% OFF NOW

LADIES FINE purses
Entire Stock
NOW 1/3 OFF

FASHION FOOTWEAR
606 3RD AVE. BOX 71 RED 324

NATIONAL SEWING WEEK
Patterns
Notions
Fabrics
THE WALLACE WAY

"TEA as it should be!"

Fine quality... Nabob selects young tea leaves. Choice flavor . . . Nabob tea leaves are harvested at flavor peak. Satisfying strength . . . Nabob blends to perfection. All three in Nabob give you *"tea as it should be."*

Enjoy Nabob. It's your best tea value.

CFPR Radio Dial
1240 Kilocycles
(Subject to Change)

THURSDAY—P.M

4:00—Dance Serenade
4:15—Stock Quotations and Interlude
4:30—Captain Dick
4:45—Young Man With a Song
4:55—CBC News
5:00—Rendezvous Room
5:30—Recorded Album
6:00—Canada at Work
6:15—Musical Varieties
6:45—Smoke Rings
7:00—CBC News
7:15—CBC News Roundup
7:30—Eventide
8:00—Citizens Forum
8:40—Citizens' Forum News
8:45—Talk
9:00—Winnipeg Drama
9:30—CBC Van. Concert Orch
10:00—CBC News
10:10—CBC News
10:15—Open Hearing
10:30—Dance With CBS
11:00—Weather and Sign Off

FRIDAY—A.M

7:00—Musical Clock
8:00—CBC News
8:10—Here's Bill Good
8:15—Morning Song
8:30—Music for Moderns
9:00—BBC News and Com't'y
9:15—Morning Devotions
9:30—Morning Concert
9:59—Time Signal
10:00—Ellen Harris
10:15—Carson Robison
10:30—Melody Time
10:45—Rita Martin's Musical Kitchen
11:00—Kindergarten of the Air
11:15—Roundup Time
11:30—Weather Report
11:35—Message Period
11:45—Personal Album
12:00—Mid-Day Melodies
12:25—Prog. Resume
12:30—B.C. Farm Broadcast
12:55—Recorded Interlude
1:00—Afternoon Concert
2:00—Denis Braden Tells a Story
1:45—Mr. Prime Minister
2:00—National School Broadcast
2:30—Records at Random
2:45—CBR Presents
3:00—The [illegible]
3:15—Don Messer and His Islanders
3:30—International Comment
3:40—Divertimento

"BUILD B.C. PAYROLLS"

★ Try Irradiated Pacific ★

Some years ago science discovered that milk irradiated under certain light rays increased in vitamin content. These vitamins make for strong teeth and bones and make Pacific ideal for children.

PACIFIC MILK
Irradiated and Vacuum Packed

HOSPITALITY and GOOD FOOD
For Tasty Meals
At Reasonable Prices
Chinese Dishes a Specialty
• CHOP SUEY
• CHOW MEIN
Rex Cafe
2nd Ave. Opp. Rupert Hotel
7:00 a.m. to 3:30 a.m.
Phone 173 for Outside Orders

Pork Riblets 25c lb.
Locker Plant
Halibut Chunks 15c lb.

Frostie Locker will have many satisfied customers this spring. Customers who have no worries about their meat supply. They know they are assured of a plentiful supply of the finest meat obtainable. Transportation difficulties? None! They just come down to the Locker Plant and pick out steak, stew, roast or hamburger as they desire. No hunting from market to market for the meat that is not there.

Join these happy people rent a locker, save time, money and worry by purchasing quality meats by the quarter from the Locker Plant.

Rupert Freezing Company Ltd.
Box 1190 230—2nd Avenue Phone Red 367

New President

(Continued from Page 1)

in Montreal in 1915, after a few years work with the English Railway, his first post with the Canadian company being in the office of the financial vice-president. Transferred to the president's office in 1914 he became secretary to the president of the Grand Trunk and Grand Trunk Pacific Railways, serving in the capacity under three presidents in all, until 1922, when the present Canadian National Railway system was formed. He then acted as secretary to the late Sir Henry W. Thornton during the entire period of Sir Henry's incumbency of the post of chairman and president of the consolidated system. He was appointed assistant secretary of the Canadian National Railway Company and its numerous subsidiaries in 1932, and became secretary in 1935. He was appointed secretary of Trans-Canada Air Lines upon the incorporation of the company in 1937, and was also the secretary of several other companies affiliated with the Canadian National Railways, among which may be mentioned Canadian National (West Indies) Steamships Limited. The Northern Alberta Railways Company, Toronto Terminals Railway Company, Vancouver Hotel Company Limited.

Mr. Hobbs is a member of the Saint James, Engineers, and Marlborough Golf and Country Clubs, being a former president of the two last named clubs. He is also a member and past president of the two last named clubs. He is also a member and past president of the Canadian Railway Club, a Fellow of the Chartered Institute of Secretaries, and a life member of the Montreal Amateur Athletic Association. Active for many years in fraternal circles he is a member of the Prince Consort Lodge A.F. & A.M., of Montreal, a 33rd degree Scottish rite Mason, a member of the Royal Order of Scotland and a past potentate of Karnak Temple, the Montreal unit of the Shriners' organization.

Mrs. Thompson Cedarvale, Dies

Mrs. Edith Thompson, resident of long standing at Cedarvale, died early yesterday morning in General Hospital at the age of 66. She had been in failing health for some time and was admitted to hospital over two weeks ago.

Born in Liverpool, England, she followed her husband, the late John Thompson, to Cedarvale 30 years ago. Mr. Thompson [illegible] in England and came to the B. C. village where he took up farming. He predeceased her seven years ago.

Mrs. Thompson is survived by her parents, Mr. and Mrs. Joseph Marshall, Liverpool; two sons, William and Donald, Cedarvale; three daughters, Mrs. Ian Happle and Mrs. Kenneth Reid of Prince Rupert, and Miss Edith Thompson, at home; one brother, Leonard Marshall, at present visiting in Eastern Canada, Miss Ivy Hall, Liverpool, and Mrs. Robert Dickinson in Wales.

Funeral arrangements, under the direction of B. C. Undertakers will be announced today.

Mrs. E. D. Forward is making the round trip to Ketchikan today aboard the steamer Prince George. Returning home with her tonight will be Mr. Forward who has been at Ketchikan this week with the Jets' basketball team.

Quality Rye at Economy Price!

ADAMS OLD RYE WHISKY
A50-1
This advertisement is not published or displayed by the Liquor Control Board or by the Government of British Columbia.

FUR SALE
FUR COATS clearing at the lowest prices in years
SPECIALS

Coney Coats	$75.00
Electric Seal	$125.00
Persian Lamb (sides)	$145.00
Muskrat Flank	$195.00

Every Coat Guaranteed
FOWLIE & RUTTLE
Limited

Everybody Says "FUNNIEST PICTURE OF MY LIFE!"
HAL WALLIS
"My Friend Irma"
JOHN LUND · DIANA LYNN
DON DeFORE · MARIE WILSON
DEAN MARTIN · JERRY LEWIS
CAPI

IF YOU PLAN TO BUILD
Mitchell & Currie Ltd.
Builders and Contractors

FOR YOUR WALLPAPER HANG
For Your Interior Painting and Deco
Call—SPENCE & MATUIK
Phone Blue 215 233

BROADWAY
Western Food's
Finest
Hours 7 a.m.
For Take-Home Orders—Phone

Celebrate
Shrove Tuesday FEB 21 st.
PANCAKE DAY
with Delicious
AUNT JEMIMAS!

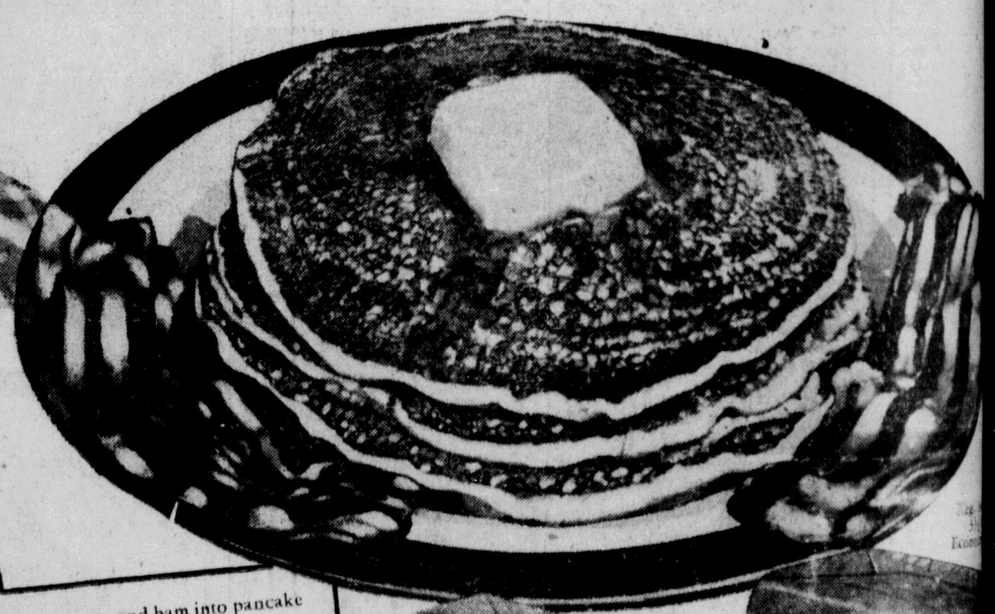

And how the family will go for those fluffy-light, golden brown Aunt Jemima Pancakes . . . hot off the griddle . . . all glistening with butter and dripping with scrumluscious syrup!

TRY THESE TEMPTING PANCAKE VARIATIONS!

Ham Pancakes—Fold one cup finely diced or ground ham into pancake batter before baking. Serve with raisin sauce or syrup.

Salmon Pancakes—Flake canned salmon with a fork and toss into the pancake batter before baking.

English Style—Sprinkle thin pancakes with sugar, roll and secure with a tooth-pick. Season with lemon juice to add to the flavor.

Corn Pancakes—Fold 1 cup drained cooked corn into batter before baking. Serve with syrup or creamed meat sauce.

Chicken Pancakes—Place a large spoonful of hot creamed chicken on each pancake. Fold pancake over and top with cranberry sauce.

Check Your Pancake Day Needs!

☐ Aunt Jemima Ready-Mix (for Pancakes or Buckwheats) ☐ Honey ☐ Bacon ☐ Butter ☐ Canned Salmon (for Salmon Pancakes)
☐ Corn, Cane or Maple Syrup ☐ Jam ☐ Sausages ☐ Margarine ☐ Lemons

Get ready for the big Pancake Day Celebration ahead. Order your supplies this weekend.

Serve AUNT JEMIMAS Often!
GOOD FOR YOU — DIGESTIBLE AS TOAST!