TAXI
Phone 13
BLACK AND WHITE CABS

NORTHERN AND CENTRAL BRITISH COLUMBIA'S NEWSPAPER

The Daily News

Published at Canada's Most Strategic Pacific Port—"Prince Rupert, the Key to the Great Northwest."

VOL. XXXVII, No. 28. PRINCE RUPERT, B.C., TUESDAY, FEBRUARY 3, 1948 PRICE FIVE CENTS

PROVINCIAL LIBRARY,
VICTORIA, B. C.

112 Blue STAR Cabs

Arabs Readying for Great Attack

Romania Charged

United States Alleges Balkan Nation is Denying "Human Rights"

WASHINGTON, D.C. (CP)— The U.S. at Russia today, charging the United States aimed a counter-communist-dominated Romania violating its new peace treaty.

The protest charges Romania denying "human rights" "fundamental freedoms" by suppressing opposition to Communism.

CANADA ON TOP AGAIN

ST. MORITZ (CP) — Canada put up its fourth straight victory today in the world's ice hockey championship as Royal Canadian Air Force Flyers skated through a woefully weak Italian team 21 to 1 and is again in first place tie with Czechoslovakia.

Every Canadian but goal keeper Murray Dowey figured in the scoring. George Mara was top man with five goals and five assists, followed by Wally Walker with five and one.

Three Million Are On Strike

German Food Officials Rather Than Occupying Forces Under Fire

HAMBURG, (CP) — Strike of nearly three million German workers began today in a 24-hour protest at food shortages. Workers over an area stretching from Hamburg to Stuttgart are affected by three simultaneous strikes is the entire British occupation zone with other walkouts expected.

British and United States military governments have declared a policy of non-intervention.

The walk-outs appear to be directed against German food officials rather than the occupying powers.

PASSING OF CAPITALIST

Thomas W. Lamont, Head of J. P. Morgan Ltd., Dies

NEW YORK (CP)—Thoms W. Lamont, aged 77, chairman of the board of J. P. Morgan & Co., and widely known philanthropist, died just before midnight last night at his home at Boca Grande, Florida, a member of the Morgan firm announced early Tuesday.

Lamont, although he had been in poor health for more than a year, attended a meeting of Morgan directors last December 17.

RESTORING OF STATION HERE

Chamber of Commerce Would Have at Least Branch of Fisheries Research Establishment

Move is again being made by the Prince Rupert Chamber of Commerce to have at least a branch of the Pacific Fisheries Experimental Station, which was moved off the local waterfront during the war and moved to Vancouver, restored to Prince Rupert. Continuous efforts with the end in view should be maintained, it was felt at the Chamber's meeting last night.

The matter was referred to the fisheries committee and will be discussed with O. C. Ewing, one of the station's officials, who is at present in the city from Vancouver.

LOCAL TIDES

Wednesday, February 4, 1948

	9:00	18.3 feet
	22:43	15.5 feet
	2:40	10.5 feet
	16:11	6.5 feet

OFFICER WAS HIGH HANDED?

Manner in Which Mountie Obtained Liberty Document Criticized

OTTAWA (CP)—Royal Canadian Mounted Police officers here have no comment to make on criticism by Wallace Reyburn, managing editor of New Liberty magazine of the manner in which Acting Corporal J.J. Molyneaux of the Royal Canadian Mounted Police obtained documents from the Toronto office on Saturday for use supposedly as evidence in the defamatory libel conspiracy case at Edmonton.

Molyneaux, who came from Alberta to serve warrants in connection with the charges against three Ontario residents of conspiracy to commit a defamatory libel, with three other officers obtained the original of the story "Babies for Export" during a visit to the magazine office. Molyneaux held a warrant to search the office and seize the original article.

Later Molyneaux returned and asked for a carbon copy to which notes had been attached and took it while Mr. Reyburn was out of the office. Two other executives followed Molyneaux to the street and one of them asked to see the warrant for the carbon copy.

The officer refused to produce, saying: "Well, we've got it."

FOUR CIVIL CASES BEFORE COUNTY COURT

Three civil actions against F. A. Cobbaert, logging operator, were set for hearing on February 19, while a civil case by Arne Stenseth against Oscar Running was set for February 12 by Judge W. O. Fulton at the monthly trial setting session of County Court on Monday. Cobbaert is defendant in an action by Crawford Moore, who is suing him for $278 for supplies and provisions allegedly sent to Cobbaert's logging camp during November.

Peter Byrne, fisherman, is suing for $555 which he is owing him for the hire of his boat while James Byrne is claiming $160 from Cobbaert for wages.

Arne Stenseth is seeking the return of $50 which he claims was taken from his purse "with what the defendant thought was the plaintiff's implied consent" in an Edmonton hotel room on December 25.

The law firm of Brown and Harvey is acting for the plaintiffs in all cases, while the firm of MacLeod and Ray is representing the defendants.

Canadian citizenship was granted Monday to John Redocay, who took his oath of allegiance and received his certificate from Judge W. O. Fulton in County Court. Mr. Redocay was born in Yugoslavia.

THE WEATHER

(Synopsis)

Cold air from the Yukon is sweeping southward rapidly across Northern British Columbia today. By evening the entire province will lie within the polar air. A few snow flurries in the interior and mixed rain showers and snow flurries on the coast during the day will be followed by clear, colder weather tonight and Wednesday. Exposed coastal waters and interior valleys will experience strong northerly winds.

(Forecast)

Prince Rupert, Queen Charlottes North Coast—Variable cloudiness this morning, becoming clear during afternoon. Mixed rain showers and snow flurries in southern areas during morning. Clear Wednesday. Northerly winds (30 m.p.h.) today and Wednesday Colder. Lows tonight and highs tomorrow—Port Hardy, 30 and 42, Massett 30 and 40, Prince Rupert 25 and 35.

ROMAN RELICS

When Londoners were digging their deep air-raid shelters at the beginning of the war they found many Roman relics.

ARMY TO TEST NEW TYPE CAPS—In line with its policy of designing better and more comfortable clothing for members of the forces, the Army have designed two new types of headgear which will shortly be issued to some troops for a trial period when their suitability as regards comfort and durability will be judged. If found satisfactory the caps will probably become a standard issue to all troops. The above phote shows Sgt. Brian O'Regan, left, wearing the Winter pattern cap for cold weather wear while S/Sgt. J. Thomson is shown with the general pattern cap which will be worn in mild weather.

War Ace Appointed

MONTREAL—Following meetings of the board of directors of the Canadian National Railways and Trans-Canada Air Lines announcement was made today of the appointment of Gordon R. McGregor O.B.E., D.F.C., combat flier of the Second World War, as president of Trans-Canada Air Lines. Mr. McGregor succeeds H. J. Symington, C.M.G., K.C., who relinquished the post at the end of last November. Mr. McGregor is also being made a member of the board of dicertors of Trans-Canada Air Lines, succeeding J. A. Wilson, C.B.E., who has retired.

The first combat flier of World War Two to become president of an air line, Mr. McGregor joined T.C.A. in 1945, after a distinguished war career with the Royal Canadian Air Force, and was appointed general traffic manager, with system jurisdiction, including overseas service, in January 1946. Since that time he has been widely acclaimed for his notable contribution to the study of traffic problems confronting the air transport industry and in the autumn of 1947 he was appointed chairman of the International Air Transport Traffic Conference, held at Petropolis, Brazil, he was also chairman of I.A.T.A. conferences there and his chairmanship included the meeting of the first conference area, which covers the western hemisphere, and of the joint conference covering the world.

In addition to his intensive knowledge of aviation he brings to his position as top executive of Trans-Canada a wide engineering and commercial experience. From 1923 until the outbreak of war in 1939, he was a member of the staff of the Bell Telephone Company of Canada. After serving in the engineering department in Montreal, he became division engineer at Ottawa in 1929, district manager at Kingston in 1932 and district manager at Montreal in 1938.

Born in Montreal on September 26, 1901, the son of Dr. T. D. McGregor, he attended Montreal High School and St. Andrew's College, Toronto, and studied engineering at McGill University. It was while he was in Kingston that Mr. McGregor became interested in aviation. He joined the Kingston Flying Club in 1932. Three years later, he won the Webster Trophy, awarded in memory of his son by Dr. J. C. Webster, C.M.G., Shediac, N.B., to stimulate improvement in the quality of amateur flying. He won it again in 1936 and 1938.

A year before the Second World War broke out, Mr. McGregor joined No. 115 auxiliary squadron, R.C.A.F., and in 1939 he left his position as district manager of the Bell Telephone Co. at Montreal to go on active service.

Stationed at Northolt, on the western outskirts of London, Flight Lieutenant McGregor was one of the historic "few" who staved off defeat during the crucial Battle of Britain. He ran up a score of five Nazi aircraft destroyed and shared credit for downing a sixth. His record also included seven probable and eight damaged.

SERVED IN ALASKA CAMPAIGN

Mr. McGregor won promotion quickly and, after commanding the Second Canadian Fighter Squadron, became wing commander, taking part in sweeps over France, and later becoming director of air staff, R.C.A.F. Headquarters Overseas. At the time of Dutch Harbor, he was posted to Alaska as commanding officer of the Canadian wing, serving for a year at Anchorage and in the Aleutians. He returned overseas and was in command of 126 wing, 83 group, Second Tactical Air Force, for more than a year before he was repatriated in October 1945.He was awarded the Distinguished Flying Cross in 1939 and the order of the British Empire in 1943. He was also awarded the Order of Orange Nassau by the Netherlands, the Fdench Croix de Guerre and the Czechoslovakian War Cross.

Mr. McGregor was married in 1928 to Alexandra May Ramsey. He is a member of the United Services Club, Montreal; The Royal Ottawa Golf Club, and the Montreal Flying Club, and is a Scottish Rite Mason.

Says Seaway Plan 'Licked'

WASHINGTON, D. C. (CP) — Senator H. Cabot Lodge said today that the St. Lawrence Seaway project is "licked." Lodge said he was "very confident" that the bill would be beaten no matter whether it is voted on now or later. He predicted that it would be three weeks before the Senate votes on th joint Canada-United States measure. However, he urged an earlier vote.

Rounding Up Extremists

Round-Up in India of Suspects in Assassination of Gandhi

NEW DELHI (CP)—Throughout India today members of two militant Hindu groups, which bitterly opposed Mohandas Gandhi's peace appeals, were being attacked by mobs enraged over the assassination of the Hindu spiritual leader. Others were beaten and stoned.

Meanwhile the Indian government had made three hundred arrests of members of extremist organizations as its round-up of persons being involved in the assassination plot continued. The dragnet is principally in southern and central sections of the country.

A spokesman said that it was believed Gandhi was only the first target in a plot against other Indian non-violence leaders.

There is a move on foot to rename this capital city of New Delhi in honor of Gandhi.

DELIVERY TO BE EXTENDED

Following a recent survey on behalf of the federal Department of Transport, there is believed to be reason to anticipate an extension of express pick-up and delivery service, now confined to the central portion of the city between Hays Creek and Morse Creek bridges, to areas east of Hays Creek which have become more densely populated as a result of the recent taking up of former wartime houses. The service, however, is not expected to extend as far as Seal Cove nor will there be service to Westview which has not a sufficient number of residents.

The Prince Rupert Chamber of Commerce has been active in representations for an extension of the expressed pick-up and delivery service.

:: TODAY'S STOCKS ::

Courtesy S. D. Johnston Co. Ltd.

Vancouver			
Bralorne	10.65	Bevcourt	.53
B. R. X.	.09	Bobjo	.14½
Cariboo Quartz	2.45	Buffalo Canadian	.12½
Grull Wihksne	.05	Consol. Smelters	100.00
Hedley Mascot	.82	Conwest	1.02
Minto	.02¾	Donalda	.82
Pend Oreille	2.40	Eldona	.85
Pioneer	3.35	Elder	.62
Premier Border	.04¾	Giant Yellowknife	5.80
Privateer	.27	God's Lake	.84
Reeves McDonald	1.15	Hardrock	.13½
Reno	.11	Harricana	.07½
Salmon Gold	.23	Heva	.16
Shepe Creek	1.07	Hosco	.38
Taylor Bridge	.47	Jacknife	.04½
Vananda	.20	Joliet Quebec	.40
Congress	.03½	Lapaska	.07½
Pacific Eastern	.07	Lynx	.11
Hedley Amalg.	.02½	Madsen Red Lake	2.95
Spud Valley	.20	McKenzie Red Lake	.58
Central Zeballos	.01¼	McLeod Cockshutt	1.36
Silbak Premier	.45	Moneta	.30
Oils—		Negus	2.75
A. P. Con.	.15	Noranda	47.50
Calmont	.52	Louvicourt	1.35
C. & E.	4.35	Pickle Crow	2.25
Foothills	3.75	Regcourt	.07
Home	6.25	San Antonio	4.05
Toronto		Senator Rouyn	.59
Athona	.07	Sherrit Gordon	2.50
Aumaque	.22	Steep Rock	2.20
Beattie	.68	Sturgeon River	.20
		Silver Miller	.38½

Tough and Confident Fighting Men Getting Ready for Big Assault

DAMASCUS (CP)—Truckloads of armed Arabs, rolling into Damascus, led observers today to believe that a general attack on the Jews of Palestine is approaching. Some believe that such an attack has been set for February 15. Fawzi Bey Al Kaukji, leader of Arab forces, told reporters that the "Middle East's finest army is moving in."

"We are organizing slowly but thoroughly for an all-out fight," the Arab leader declared. "When we strike it will be with confidence of complete victory."

Military men look upon the Arab army as one of "smart, tough and mature fighting men."

EQUALITY FOR INDIAN WOMEN

Favored by Bucks in Pow-Wow at Calgary—Resplution to Ottawa

CALGARY (CP)—Women won a major victory over men during the week-end as Alberta Indian males voted to abolish the age-old "male domination" of Indian reservations, a domination that has been the envy of males the world over.

At a pow-wow in Calgary, the council of the Indian Association of Alberta, representing all tribes in the province and comprising men only, voted to give the squaws an equal voice in tribal affairs. Twenty - five haughty chieftains of tribes from the Lesser Slave Lake region in the northern section of the province to the United States border forwarded the resolution to a joint Senate-Commons committee at Ottawa asking that the Indian Act be amended to give the women the right to vote for chiefs and to take part in the determination and administration of tribal affairs.

RICH HERRING SEASON ENDS THIS WEEK

The richest herring season on the north coast in recent years will close this week when seiners in Ogden Channel complete scooping out their 40,000-ton quota after a two-week harvest.

Closing date probably will be Thursday. A score of company seiners up to Monday had caught 34,000 tons since herring in seining quantities were first located on January 22.

So productive has been the catch that the bulk of it has been sent south for processing. Nelson Bros. cannery at Port Edward, which closed after a few days operation, had put up 9,998 cases.

The closure is being enforced by the Department of Fisheries to make certain that plenty of spawning stock are left. Quota was set at 40,000 tons.

Yesterday, 2,100 tons were caught in Odgen Channel, south of Porcher Island from seven sets. Sunday, eight sets netted 3,640 tons.

Little of the catch has been processed in the Prince Rupert area, the bulk being shipped south.

Army Doctors Aid In T.B. Campaign

OTTAWA—Word has been received by Headquarters, Western Command, that medical men of the Canadian Army stationed in Whitehorse are at present taking part in the anti-tuberculosis campaign being carried on there. The program calls for x-ray inspection of every civilian within travelling distance of the Northwest Highway System's military hospital.

Bulletins

NO INSURANCE

OTTAWA—The ten thousand western miners involved in the coal strike will not be able to collect unemployment insurance for the time they have not worked except possibly in special cases, officials of the Unemployment Insurance Commission said today.

TO CLOSE MINES

NANAIMO— Canadian Collieries, it appears, may be preparing to close down indefinitely three coal mines in this area, miners in which are on strike. Office employees have received a month's notice. The city council has offered its good offices to the provincial government, the company and the miners in negotiations to end the strike.

ANOTHER RAID

TORONTO— Offices of New Liberty Magazine were searched again today by officers of the Royal Canadian Mounted Police in search of letters wanted by the prosecution in the defamatory libel conspiracy case in Edmonton. The defence contends that such searches constitute a trespass.

Captain Vancouver To Be Commemorated

PETERSHAM, Surrey, Eng., (CP) —Captain George Vancouver, British navigator, who discovered Burrard Inlet, will be commemmorated with a wreath-laying ceremony at his grave May 18. It will be the 150th anniversary of his death.

Chilliwack Takes Machinery North

Northbound with a cargo of cement and machinery for the Torbrit Mine at Alice Arm, the Frank Waterhouse Co. freighter Chilliwack was in port here Monday. She unloaded a small amount of general cargo over the C.N.R. wharf.

The Chilliwack, under command of Capt. H. F. Stevens will proceed to Stewart after unloading at Alice Arm. There she will load 750 tons of ore concentrate for shipment. to Vancouver.

Barbara Ann Takes Lead

Showing Way in Women's Figure Skating at Olympics

ST MORITZ (CP)—The women's figure skating event at the fifth Winter Olympics was postponed until tomorrow after the first half of the compulsory figures had been skated today with Barbara Ann Scott of Canada in the lead. Softening ice caused the postponement.

The graceful Barbara took an early lead today in the bid for the title as the favored Canadian star scored 330.6 points in the first two compulsory figures.

Taking second spot in the women's figure skating competition was Eva Pawlik of Austria, 8.4 points back of Miss Scott.

Gretchen Merrill of Boston, five-time United States champion, is in seventh place.

Taxes Are To Be Cut

Prime Minister Hints at Plans for Cutting Living Costs

OTTAWA, (CP)—Prime Minister Mackenzie King hinted yesterday in the House of Commons that tax reductions will be made in the next budget to reduce living costs but his statement did not ward off a heavy barrage of criticism from Opposition leaders on the government's handling of price controls.

Mr. King, moving a motion for establisnment of a committee that will investigate reasons for increases in the cost of living, said the government had already taken some steps towards the control of prices but there were other parts of the government's program which could not be disclosed immediately.

John Bracken, Progressive-Conservative leader, charged that the government was trying to "side step" the issue through establishment of the committee and it was trying to place on others the blame it should assume itself for the mishandling of controls. He moved an amendment that would enlarge the committee's field of investigation.

M. J. Coldwell, C.C.F. leader, said the people wanted action and not investigation. He said if the government wished to find out what the people wanted it should call the by-election in constituencies of Ontario, Yale and Vancouver Centre. The C.C.F. party was prepared to stand or fall on the issue of price control.

UNABLE TO TRACE SEALS

SEATTLE — The motorship Black Douglas, after an unsuccessful attempt to find out where Alaskan fur seal spend the winters ,has returned to Seattle. The vessel, assigned to track the seals, had been scheduled to follow the herds westward and southward to determine whether they cross into Japanese or Russian waters.

It was impossible to follow them in stormy weather.

Said Seton Thompson, director of the Fish & Wild Life service:

"On their spring migration northward, seals off British Columbia eat herring and hake and a fish that has never been identified because it is found only in the stomach of seals. We call it sealfish. The first seals re-appear in February off Southern California. From that month onward we have good records on their migrations up to the Pribiloffs."

NEW USES FOR OLD UNIFORM

OTTAWA — Three years of peace and a steady increase in the cost of civilian clothing have done much to change the outlook of the ex-serviceman on that old suit of battle dress he was permitted to take with him into civilian life.

At first it was a valued souvenir, a memento of the good old days in the army, to be carefully packed away in mothballs and brought forth only when the old gang got together again for a parade or reunion, or perhaps the sad accasion of a military funeral. Now, things are different. The dress, died a deep blue or black, can be found useful in reserve training.

TO COMBAT MOSLEMS

MAHA SABHA, India — A political body with branches all over India, formed as a reply to the Moslem League, seeks an India run solely by Hindu laws with no protection of Moslem rights at the expense of the Hindus.

An independent daily newspaper devoted to the upbuilding of Prince Rupert and all communities comprising northern and central British Columbia.
(Authorized as Second Class Mail, Post Office Department, Ottawa)

SUBSCRIPTION RATES
City Carrier, per week, 15c; Per Month, 65c; Per Year, $7.00;
By Mail, Per Month, 40c; Per Year, $4.00.

More Air Service

EXTENSION of the Canadian Pacific Airlines service from Prince Rupert to Prince George, serving also intervening points, is something that is much desired in the way of building up the transportation services of central British Columbia. It would help even further to bring the communities of the interior into closer contact with the port and distributing centre of Prince Rupert to which they are most naturally tributary.

Such a service would be extremely convenient in the carrying on of business between Prince Rupert and its hinterland and would play a part in building up the district. It may not come today but, as the northwest comes into its own as it must ere long in the natural course of events, it will be an eventuality of the not far distant future. Meantime it is something to be considered.

And talk of such a new transportation link again brings up the matter of the great handicap under which Prince Rupert labors through the continued lack of an air field here. Absence of such a field hampers, restricts and delays the already commenced commercial service here to say nothing of making it difficult to develop feeder services out of here.

As we have pointed out before, Prince Rupert is the only place in Canada of comparable importance and strategic position that has no air field. We would do well to continue our agitation upon the authorities to remedy this lack.

THE RED CROSS

WITH THE ANNUAL meeting of the Prince Rupert branch of the Canadian Red Cross Society called for tonight, the desirability of keeping this great organization alive in Prince Rupert as elsewhere might be appropriately stressed. The only way of keeping it going is for citizens considering it worthy to support its great humanitarian work turning out at least for the annual meeting.

With war's emergency over, these are quiet days for the Red Cross but that does not mean that it is idle or without useful work to do. In Prince Rupert during the past year the local branch stepped in and was instrumental in obtaining shelter for persons who lost their places of abode in two large fires. The Red Cross, in peace as well as in time of war, it was thus illustrated stands ready and willing to assist in disaster relief. It is important that the sinews of this readiness should be maintained.

The Red Cross should always be able to command the respect, interest and support of the citizens.

CHALLENGE TO PRESS

AT THE RISK of the consequences that might accrue from comment upon a matter which may not be considered at present sub judice, the Toronto Globe and Mail editorializes strongly on the incident of the government of Alberta charging the publishers of New Liberty Magazine with "conspiracy to libel," which trials are now in progress in Edmonton.

The Globe and Mail says in part:

"The man in the street not connected with the press may ask why he should feel concerned if men charged with defamation are put to inconvenience. Let them suffer, he may be inclined to say. He should remember that one function of a free press is to criticize public men and policies. This often means hitting hard. It may involve calling a man a liar or accusing him of incompetence or graft. The remedy for the man attacked, if he wants to defend himself, is to lay a charge of defamatory libel; and the court then decides whether the critic was truthful to the best of his knowledge and acted in good faith, without malice and with the public interest at heart.

"No publisher or writer would deny that the press ought to be subject to this check. A man who thinks he has been wickedly attacked in print must have the right of asking for redress and punishment of the offender. But in practice such actions against newspapers and other publications may be frivolous or vexatious. They may have no other object but to annoy, intimidate and, if possible, silence a public-spirited individual bent on exposing a public evil.

"The law of Canada expressly recognizes that a publisher or writer, if liable to be hauled all over the map to answer libel charges, could be subjected to intolerable irritation, waste of time and money and (most serious of all) intimidation. The law says in Section 888 of the Criminal Code, that any one accused of publishing defamatory libel shall be tried in his home Province. The law has so stipulated for generations.

"Alberta has now discovered a way of evading the statute. The method was to lay a charge which had never previously been thought of in the whole history of Canada and possibly of Britain, too, the source of our law. Alberta accuses Messrs. Cooke and Dingman not with publishing defamatory libel, but with conspiracy to publish it. So charged, they lose the modest protection of Section 888 and must go to Edmonton.

"It sometimes happens that a defending counsel finds a legal technicality which saves his client, and no one blames the lawyer who does so. That the Crown, the prosecution, should make use of legal flaws is unheard of and not to be endured.

"But the essential point is that the case of Messrs. Cooke and Dingman is the case of all Canadians concerned in writing and publishing news or comment. If Alberta can flout the intent of the Criminal Code, so can other litigants with a motive for harassing, shutting up or impoverishing a publicist they do not happen to like. This is a matter for action by Parliament at its approaching session. A simple amendment to Section 888 is all that is required and the organized publishers and writers of Canada should be prompt to demand it."

Chamber Backs Film Council

At recommendation of the entertainment committee, A. B. Brown, chairman, the Prince Rupert Chamber of Commerce decided to support the Prince Rupert Film Council in its plan to bring National Film Board pictures and projection equipment to Prince Rupert for the use and benefit of organizations desirous of using the service. The payment of a fee of $2.50 entitles the organization to participate, if it desires, in the use of films made available in the city to the number of about ten monthly.

Steamship Sailings

For Vancouver—
Monday—ss Princess Louise 10 p.m.
Tuesday—ss Catala 1:30 p.m.
Thursday—ss Prince Rupert 11:15 p.m.
Friday—ss Cardena, midnight.

From Vancouver—
Sunday—ss Catala 4 p.m.
Monday—ss Princess Louise p.m.
Wednesday—ss Prince Rupert 10:00 a.m.
Friday—ssCardena p.m.

For Alaska—
Wednesday—ss Prince Rupert 12 midnight.

Reminiscences and Reflections
By W.J.

Again, the wheeze about Hitler being alive! Assuming it's a fact, what then? And assuming that for a while longer he managed to escape hanging or assassination what could he do, providing he ever thought of trying to start something again? After all, he'd only be a fellow called Hitler, no doubt stony broke and probably crazier than ever.

More power to the band! Salute the Prince Rupert Shrine Club and any other organization that goes out of its way to stimulate interest in and support of something that means so much to any community and certainly to a city the size of this. Long before the Grand Trunk Pacific Railway was completed, handsome uniformed bandsmen, playing expensive instruments were seen here. They were native residents with a real talent for music and their concerts and parades were a feature of life in early Prince Rupert. Friends in the East were plainly astonished. The bands helped put the new and far distant city on the map.

Prince Rupert, during January, was the warmest city in Canada, with abundance of rain, a few gusty nights, not much snow, and one day when it could be classed as "distinctly disagreeable." Nobody suffered because of weather. Fourteen feet of rain, annually, is common enough on the west coast of Africa. During certain months, it's a man-size job to keep recording the size of the downpours. Then, precipitation ceases and, instead, come day after day of stiff breezes and gales, with dust and heat, all of which encourages pneumonia. After this, more rain! Panning Prince Rupert because of wet climate has long been a favorite diversion. One sometimes wonders why.

SUBMARINE CHASM

The Pacific Ocean has the deepest known depression in the earth's surface. Mindanao Deep, off the Philippines, is 35,200 feet deep.

PRINCE RUPERT YEARS AGO

(February 3, 1923)

Entertainment committees of the Board of Trade and the Northern B. C. Timbermen"s Association joined to lay plans for a smoking concert in the Elks' Home for a visiting party of the Western Retail Lumbermen's Association.

The thermometer registered 13 degrees above zero according to the day's weathr reading given by H. O. Crewe, Dominion meteorologist.

The Seattle halibut schooner Flora, Capt. Ole Bjerke, was wrecked on Whale Rock, off Mary Island, south of Ketchikan. The vessel was on her way to the grounds after selling 10,000 pounds at Prince Rupert.

* * *

(February 3, 1913)

Speaking before a large congregation at the Empress Theatre, Rev. F. W. Kerr, Presbyterian Minister took as his topic "The Marriage Ceremony." The minister described bachelors as drones and said they should be treated as such.

Gordon H. Gower, the new school inspector for this district, arrived in the city and paid his first visit to the schools. He succeeded J. T. Pollock who was transferred to New Westminster.

F. S. Long, manager of the Bank of British North America, planned to leave in the near future for Calgary to assume the managership of the bank in that city.

To Be Invited Into Commerce Chamber

Local business people who are considered suitable material will be sought as members of the Prince Rupert Chamber of Commerce and will shortly be communicated with, chairman of the membership committee, W. J. Scott, reported at last night's regular monthly meeting of the Chamber. Mr. Scott said it was expected to add about thirty or forty new members.

DON'T SALVE BURNS

Health authorities advise not to try to alleviate pain from burns by applying ointment. Only sterilized dressings should be used and the burn should not be exposed to the air.

SPLENDOR SINE OCCASU

THE PENALTY OF BEING IRRESPONSIBLE

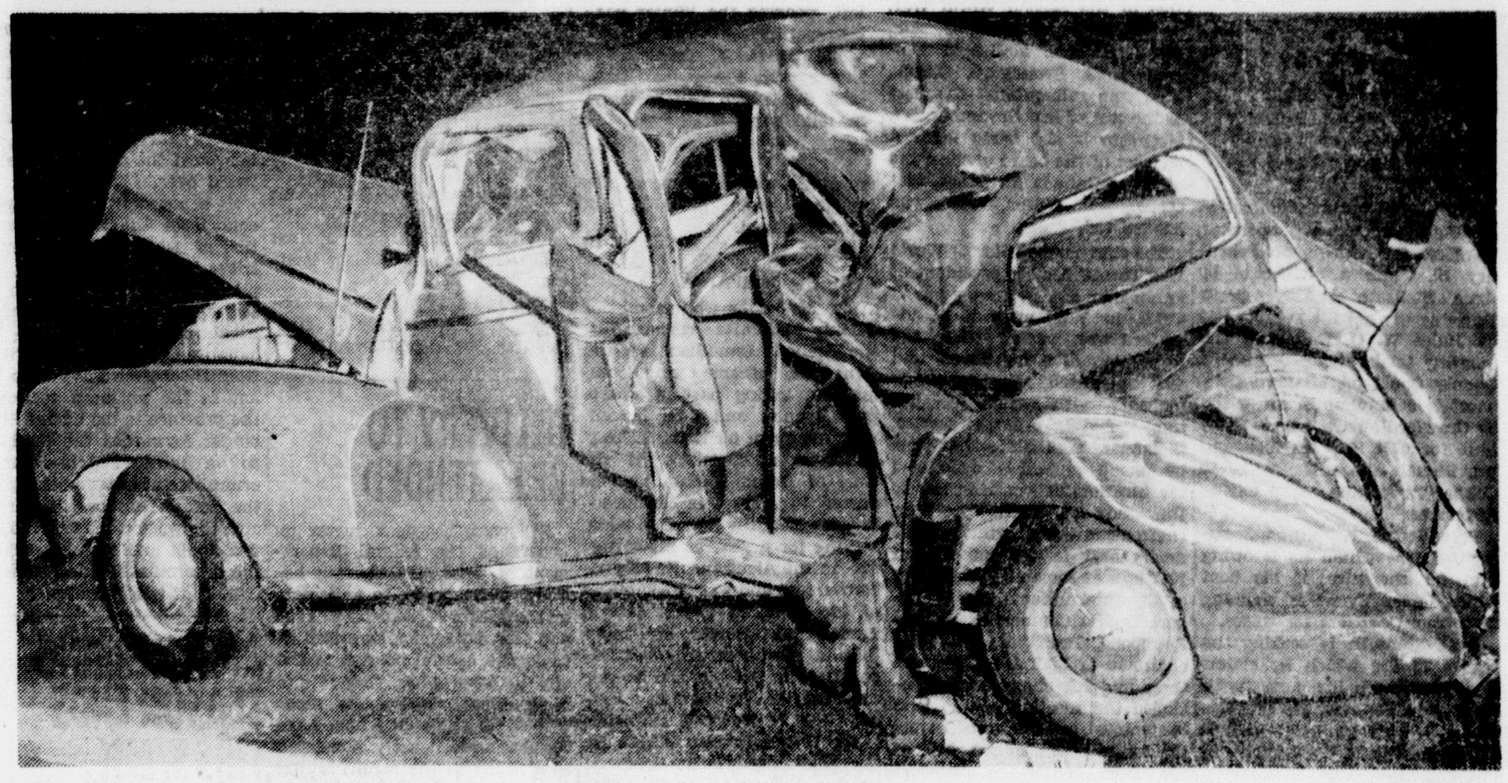

AMENDMENT clauses to the Motor Vehicle Act which deal with financial responsibility have been designed solely to protect responsible, law-abiding motorists and pedestrians from irresponsible drivers.

The right to own and drive a car is given initially to anyone with sufficient money to make a down payment on a car and sufficient driving ability and elementary knowledge of the law to secure a driver's license.

No driver is given the right to cause injury and damage to others without penalty.

Under the provisions of the new law, if a motorist is involved in an accident of a nature serious enough to cause death or injury to any other person, or to cause damage exceeding $25, and the motorist is unable to prove his financial responsibility—his ability to pay whatever claims may be awarded by the Courts as redress for the injury or damage he has done—then his car is impounded and he forfeits his right to drive.

When the driving privileges of an irresponsible motorist are forfeited, the law works simply as a preventive measure—to secure the safety of possible future victims of that motorist.

The law bars no man from the roads until he shows himself unwilling to accept his full responsibility as a motorist. It requires him to be careful and insists that, as a condition of being permitted to operate a potentially-dangerous piece of machinery, he safeguard others from loss occasioned by lack of proper care on his part. If he will not accept those responsibilities, the law, in the interests of society, takes away his right to drive.

KNOW THE LAW

Where bodily injury, death or property damage apparently exceeding $25 results from an accident in which any motor vehicle is directly or indirectly involved, the vehicle will be impounded and the right to drive suspended unless the driver proves his responsibility by producing to the authorities a certificate proving that he carries standard public liability and property damage insurance or that he has deposited with the provincial Minister of Finance acceptable security to a prescribed amount of not less than $11,000.

Public Safety and Financial Responsibility Amendments to the Motor Vehicle Act become effective March 1st.

Third in a series of statements published under the authority of the Hon. Gordon S. Wismer, K.C., Attorney-General of British Columbia

PHILLIPS MILK OF MAGNESIA TABLETS
SWEETEN Sour Stomach
MINT FLAVORED

NEW LOCATION
Margaret McLe
OPTOMETRIST
STONE BUILDING
Room 10
PHONE
BLUE 593
for
appointments

Smar
New! Different! Dehi
The Way We Style Ha
Beauty Lane Sal
218 4th St.

COTTAGE CHEES
New Creamed — Fresh
VALENTIN DAI
Your Daily
ALL-WEATHER SHOW

When You Need H
in a Hurry

Prince Rupert
Plumbing & Heat
PHONE 108

Prote
Yo
Car
BY GREASING
AND LUBRICATING
DAN'S SERVIC
STATION
McBride Street Gree

OCEAN VIEW
HOTEL
(Formerly Knox)
A Quiet, Pleasan
Place to Live
COMPLETELY
RENOVATED
Rooms Redecorated
Spring-Filled Mattres
New Managemen
Proprietors:
TOM PESUT
STEVE VRKLAKN

WE ARE EXPERTS ON MOVING
Call Us and Be Satisfied

CITY TRANSFE
VIC MENZIES
McBride and First Ave
PHONE 930

Local News Items . . .

sketball tonight, feature 9:15 Brownwoods vs. Sa- (1t)

glas Frizzell left this af- on by air for Vancouver business trip.

s F. M. Mooney R. N., lady intendent of the Prince t General Hospital, sailed he Princess Adelaide last for a vacation trip to Van- r.

C.F. Club meeting, Tuesday, . Fulton Street Rooms. (28)

mited number of reserved for Basketball Games able by phoning 231. (tf)

ne Stuart returned to the by yesterday afternoon's from Victoria where he been called by the serious s of both his mother and r.

ayed in leaving Jasper on nt of transcontinental con- ons, tonight's train, due the East at 10:45, is re- d four hours late and will rrive until 2:45 a.m.

ANTED— Old chesterfield chairs for parts. Lovin's et Shop. (1t)

ree of divorce was granted preme Court in Vancouver week to Josephine Dorothy ertz Kings of Prince Ru- from George Reginald Kings ancouver. They were mar- n 1935.

J. Marchant, manager of Rupert People's Store, and t E. Gladding of G. P. r Co. Ltd. were elected bers of the Prince Rupert mber of Commerce at last s monthly meeting James ner, a recently elected new ber, was welcomed on at- g his first meeting.

Clock Taking Sale, starting day, Feb. 1. Dresses, skirts, s, raincoats, hats and many articles too numerous to tion.—"Star's" Stylewear. (tf)

rangements for a visit here April of Larry Eckroyd, field vice representative of the adian Chamber of Com- rce, who will be making a of the district for the pur- of holding organizational s, were referred to the na- affairs committee of the Rupert Chamber of Com- at its monthly dinner ting last night.

O. C. Odegaard, who has been ntified with Sheardowns staff, s been appointed manager of e local mail order branch of ton Co. Ltd. Norman Car- , provincial manager for the pany, who has been here for e past ten days on business, ll sail Thursday night by the nce Rupert on his return to ncouver.

Intention of George McAdams Terrace to atten a TransCan- Highway conference of As- ated Boards of Trade of Bri- Columbia to be held at Pen- toward the end of Febru- was conveyed to the Prince pert Chamber of Commerce its meeting last night. The pose of the conference is to ess for federal aid for trans- vincial highways which may regarded as part of the na- highway system.

W. D. Vance returned on the Princess Adelaide Monday night from a week's trip to Vancouver.

● International Baskeeball Series, Ketchikan vs. Rupert, Thursday, Friday, Saturday. (tf)

Mr. and Mrs. Neville Gerrard returned Monday night on the Princess Adelaide from Vancouver where they have spent the last few weeks.

Constable and Mrs. Keith DeWitt sailed last night on the Princess Adelaide on prisoner escort duty to Vancouver.

Fire department had a call at 7:30 this morning to a chimney fire at the residence of Gus Krause, De Luxe Apartments, Third Avenue. No damage was done.

● Annual Congregational Meeting First Presbyterian Church, Wednesday, February 4th at 8 p.m., Church Hall. (29)

Otto Young, refrigeration and mechanical engineer of the Pacific Fisheries Experimental Station, who was formerly located in Prince Rupert, arrived in the city by aircraft yesterday afternoon from Vancouver and will be here until tomorrow on official duties.

● Deane's Quality Cleaners, pick-up and delivery. Phone 283. (tf)

C. H. Orme, who was a president of the organization years ago and who is revisiting the city from Victoria, where he now resides, was a guest at the monthly dinner meeting of the Prince Rupert Chamber of Commerce last night. Other guests were Bert Weiss and W. Speer, representing the Junior Chamber of Commerce.

Radio station manager C. H. Insulander met with members of the Prince Rupert Ministerial Association Monday afternoon in a general discussion of the daily religious broadcasts sponsored by the local pastors. He informed the group that a new library of records of religious music will be available for the broadcasts shortly.

THIS AND THAT

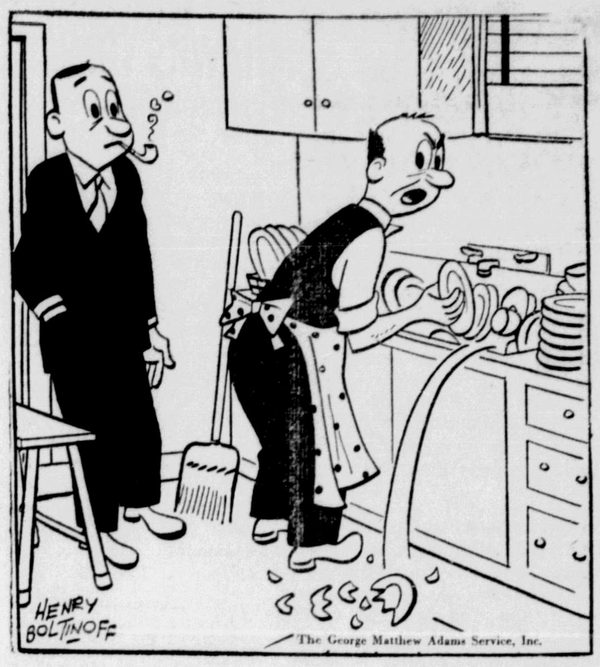

"I should worry, this is one job I'll never lose!"

BIRTHS

A son, Robert Bruce, was born at the Prince Rupert General Hospital, February 2, to Mr. and Mrs. R. E. Montador, Seaview Apartments. Mother and son are doing well.

AIR PASSENGERS

To Vancouver—Doug Frizzell, R. Forgier.

To Sandspit—A. Short.

From Vancouver (Monday)—O. G. Stuart, W. F. Gorrie, O. C. Young.

From Sandspit—Mr. Jenkins.

Hotel.. arrivals

Prince Rupert

K. H. Orr, Vancouver; A. Unsworth, VVancouver; John Porter, Vancouver; J. L. Evans, Vancouver; O. C. Young, Vancouver; W. Lund, Queen Charlotte City; W. F. Gorrie, Vancouver.

EXPORTS MOTORCYCLES

Great Britain exported more than 8,000 motorcycles to the United States during the first eight months of 1947.

Announcements

All advertisements in this column will be charged for a full month at 25 cents a word

Ski Club Dance, Valhalla Hall, Friday, Feb. 6.

Tea and Home Cooking, Lutheran Church, Feb. 7.

Card Party, Catholic School Hall, February 12, 8 pm.

Cambrai Valentine Tea, Feb. 14.

United Church Valentine Tea Feb. 19. Mrs. A. Dominato, 500 Taylor St.

S. O. N. Basket Social and Dance, ladies with baskets free. everyone welcome. Black's Orchestra, Oddfellows' Hall, February 20, 9:30.

Job's Daughters Dance, Masonic Temple, Feb. 20.

Presbyterian Missionary Tea, Mrs. George Mitchell's, Feb. 25.

Kinsmen Leap-Year Dance, Civic Centre, Feb. 27.

Conrad P.-T.A. White Elephant Sale, Feb. 28, 2 p.m.

Women of the Moose Spring Bazaar. March 4 and 5.

Seventeenth of March sale of home cooking, aprons and novelties, afternoon tea, 2:30 p.m. Card party 8 p.m. Catholic School Hall.

Canadian Legion W. A. Spring Sale, March 31.

Anglican Easter Sale, April 1.

Orange Tea, April 21.

United Church Spring Sale, April 29.

Home-cooked dinner from 6 to 9. 60c. Bosun Inn. (33)

U.F.A.W.U. whist and cribbage, Metropole Hall, every Saturday, at 8 p.m. (43)

Train Schedule

For the East—
Monday, Wednesday, Friday—8 p.m.

From the East—
Tuesday, Thursday, Saturday—10:45 p.m.

KOSHER-SAUSAGE SUIT

VANCOUVER, (CP) — Western Canada Steamships Ltd. is worried about 375 cases of kosher sausage shipped to Shanghai by U.N.R.R.A. The Vancouver firm is being sued in Seattle for $8946 by the United Nations agency which alleges the sausage was damaged in transit.

You read it in the News!

THIS AND THAT

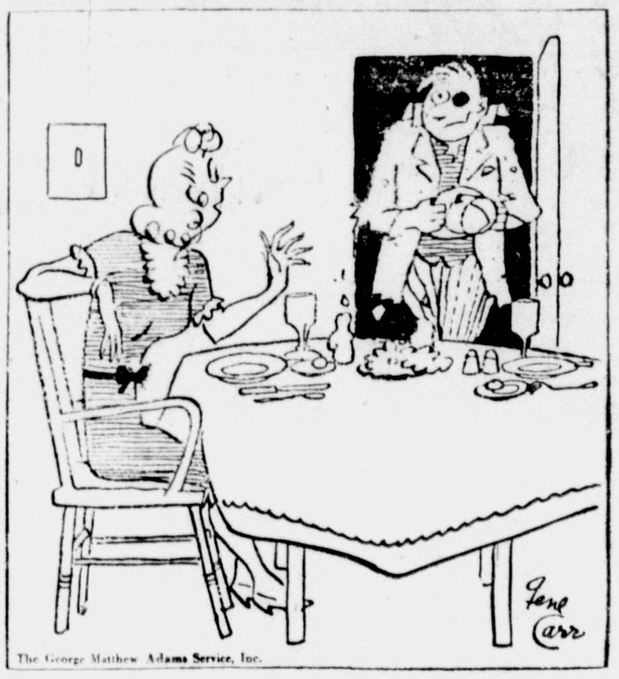

"What kept you?"

BRAVERY TO BE REWARDED

Royal Canadian Humane Association Interested in Leonard Smith's Heroic Action

The courageous action of young Leonard Smith when he dived into the harbor to rescue three-year old "Rusty" Rougeau, December 13, is to be considered by the Royal Canadian Humae Association with a view to granting him one of their awards, according to a letter received by C. H. Collins, secretary of the Kinsmen Club.

Leonard, who, according to an interview with his mother, learned most of his swimming while attending the Kinsmen Kiddie Kamp at Lakelse Lake last summer(was presented with a letter granting him an expense-free trip to the camp this summer and a gold ring at the Kinsmen Christmas party December 25. The club also instructed the secretary to contact the Royal Canadian Humane Association and bring Leonard's heroic act to their notice.

The Association has now indicated its interest in the case. However, before the final decision can be made the club secretary must obtain sworn statements from Leonard Smith and two eye-witnesses of the rescue. Fred Skau, who was named in the story at the time, and a man by the name of Little, assisted in the rescue. With the affidavits of these two men and that of Leonard, the requirements of the Association will be filled and it will only be a matter of time until the Association makes its findings known.

Modern Etiquette
By ROBERTA LEE

Q. Is it proper for a girl to drink?

A. This is a matter for her to decide. She should ask herself: Is it constructive? Is it beneficial to my health? Does it make me more attractive? Do I feel better the next day? Then decide.

Q. Should one persist in discussing his travels with persons who have not had the opportunity to make similar trips?

A. Not unless they ask specific questions.

Q. Should a boy or girl who is just entering college take along a sweater with a high school emblem on it?

A. It is better not to do so.

THEY KNEW THE TRUTH

MOOSE JAW, Sask, (CP)— The congregation of Zion United Church was in the middle of a a hymn one Sunday morning when Moose Jaw had its first power failure in 1948 and cut off the organ's electric motor. The congregation finished the hymn without accompaniment.

Timely Recipe

Sherried Fruit Cocktail

1 cup sliced canned cling peaches
1 cup seedless grapes
⅓ cup sherry wine
¼ cup lemon juice
3 tablespoons granulated sugar

Drain peaches thoroughly. Slice grapes lengthwise. Stir together sherry, lemon juice and sugar until sugar is dissolved. Pour over fruit and chill thoroughly. Serves 6.

Thousands Go To Pr. Rupert Museum

The museum at Prince Rupert, comments the Vancouver Sun, attracts hundreds of interested tourists every summer, and goes on to mention a recent presentation. This was the gift of John B. Scott, forest ranger aboard the B. C. Forestry Patrol craft White Cloud, and consisted of interesting marine fossils, clams, limpets and other samples of ancient maritime life. Most of the specimens were found in the Eastern Queen Charlotte Islands.

INSECTS' CONVERSATION

Science has discovered that mosquitoes have a language all their own—a song for danger, one for mating, one for anger, none of which can be heard by the human ear. The buzzing we hear is made by their wings

Income Taxation Official Sought

Prince Rupert Chamber of Commerce decided at last night's meeting to again request the Department of National Revenue to allocate a sub-inspector of income tax to Prince Rupert for the convenience of local business people with their taxation problems. Unwieldiness of the present system of having to communicate with Vancouver was emphasized. Two years ago a similar request was made by the Chamber but the department replied that it was impracticable to establish an official locally.

LILAC IN JANUARY

WINNIPEG, (CP)—Lilac bloomed in January while thermometers registered sub-zero temperatures. The lilac was in a pot in the basement of a Winnipeg householder, A. Olafson.

GOT A HEAD COLD? Relieve Dry, Stuffy Nose FAST!
A few drops of Vicks Va-tro-nol in each nostril work fast *right where trouble is!* Va-tro-nol opens up cold-congested breathing passages and relieves sneezy, sniffy head cold distress. Follow directions in package.
VICKS VA-TRO-NOL

SERVE Van Camp's famous PORK and BEANS
Heal Eat Enjoy

PHOTOGRAPHY
Developing, Printing
Enlarging, Picture Framing
Chandler and Cowgill
216 Fourth Street Box 645
PRINCE RUPERT, B.C.

A. MacKENZIE FURNITURE
● Limited ●
"A GOOD PLACE TO BUY"
CHESTERFIELD SUITES
BEDROOM SUITES
Beauty Rest Mattress, Beauty Rest Box Spring, Walnut Tables for every purpose
watch our window for specials
Phone 775 327 3rdAve.

Moving, Packing Crating, Shipping and General Cartage and Storage
For Complete, Reliable and Efficient Service, call
Lindsay's Cartage & Storage
Cor. 2nd and Park Avenues
Established 1910
Phones 60 and 68

Our stock of QUALITY
Work Clothing
is Complete!
SEE US FOR
• BIB OVERALLS
• CARPENTERS' OVERALLS
• PAINTERS' OVERALLS
• OVERALL JACKETS
• COVERALLS
• MECHANICS' CAPS
• DRY-BAK CLOTHING
• RUBBER CLOTHING
• WORK GLOVES
• WORK SOCKS all weights
NATIONALLY - KNOWN BRANDS GUARANTEE SATISFACTION
WATTS & NICKERSON The Men's Shop

New Shipment of . . .
SPRING MERCHANDISE

. . . Styled with a dash to match the season's zest, are our new SPRING COATS. Of particular interest are our Shorties, with or without hoods.

. . . In one of our new JERSEY or PRINT DRESSES with the arresting splash pattern you can't help having that spring feeling, plus of course—"The New Look."

Sweet Sixteen LIMITED
Use our personalized BUDGET PLAN. No interest. No carrying charges

Valentine GREETING CARDS
● Large or Small . . . Sentimental or Casual . . . we've every imaginable type of Attractive Valentine Greeting Cards sure to please whoever receives one.
Come in and See Them
THE VARIETY STORE
Where Your Dimes are Little Dollars
P.O. Box 1118 518 Third West RED 400

Just For You!
BALLERINA SUITS
★
SHORTY COATS
ELASTIC GIRDLES
NATURE'S RIVAL BRA
ANNETTE MANSELL
(Upstairs in Stone Building)

GOODYEAR
THE GREATEST NAME IN RUBBER
For Fast Service on
Transmission Belting
write or call
PRINCE RUPERT SUPPLY HOUSE
Wholesale Distributor — Goodyear Tire & Rubber Co. Ltd.
712 Second Avenue Prince Rupert

GREER & BRIDDEN
BUILDERS AND CONTRACTORS
Repairs — Construction — Alterations
Floor Sanding a Specialty
Phone RED 561 P.O. Box 721

BLONDIE

By Chic Young

-- Classified Advertising --

Classifieds: 2c per word per insertion, minimum charge, 50c. Birth Notices, 50c; Cards of Thanks, Death Notices, Funeral Notices, Marriage and Engagement Announcements, $2.

HELP WANTED

WANTED—A woman for light housework, from 9 to 5. Phone Red 879. (tf)

HELP WANTED— Housekeeper for small family, good wages, no heavy work. Phone Red 879. (tf)

HELP WANTED—Female junior bookkeeper required to post sales records. Application to state age, education, experience and salary expected. Box 264. Prince Rupert Fishermen's Co-op. (29)

WORK WANTED

MIDDLE-aged woman will look after children evenings. Phone Green 588. (tf)

WANTED

WANTED — Second-hand Morris chair for an invalid. Urgently needed. Apply Box 309 Daily News.

FOR RENT

FOR RENT—3 room furnished modern house near Seal Cove Cold Storage. Phone Blue 825. (tf)

FOR RENT — Sewing machines, portable electrics. $5.00 per month. Includes prompt delivery and return. Singer Sewing Machine Co. Phone 864. (28)

FOR RENT—Warm, comfortable room, reasonable, apply 806 Fraser St. (30)

FOR RENT—Two single sleeping rooms. 221 5th East. Red 807. (29)

FOR RENT—Two-room furnished apartment. 221 5th East. Red 807. (32)

FOR RENT—2 room furnished apartment. 891 Borden Street. (33)

ROOM AND BOARD

ROOM AND BOARD—$43 each double; $48 single. Sleeping rooms for rent. Table meals Mrs. Lawley, 622 Fraser Street (tf)

PERSONAL

IF YOU HAVE an Alcoholic problem, contact Alcoholics Anonymous, Box 276 Daily News. (tf)

WOULD CONSULT financiers, maximum $1000. Self-invested employment for manufacture of newly registered patented stove and furnace. Fay B. Gamblin, Station B, Hays Cove Circle, Prince Rupert. Phone Green 471, evenings. (32)

METAL WORK

PLUMBING — Installations and repairs. SHEET METAL WORK. Furnaces, tanks, eavestroughing and stack work. Letourneau & Sons, 629 Sixth West. Phone 543. (tf)

LOST AND FOUND

LOST — Red and blue all-steel peddle tricycle, corner Fulton and Sixth West. Finder please phone Red 918 or 736 Sixth West (28)

FOUND — Student's wallet. Owner may have same by identifying and paying for this advertisement. (tf)

FOUND—Three keys on ring near Borden Street School. Owner may have same by calling at the Daily News and paying for this advertisement. (tf)

FOUND—Plymouth hub cap on the corner of Third Ave. and McBride Street. Owner may have same by paying for advertisement at the Daily News. (t)

IN THE SUPREME COURT OF BRITISH COLUMBIA
IN PROBATE
IN THE MATTER OF THE "ADMINISTRATION ACT"
and
IN THE MATTER OF THE ESTATE OF JANE ROSS, DECEASED

NOTICE is hereby given that all persons having claims against the estate of Jane Ross, Deceased, late of Burns Lake, British Columbia, who died on the 21st day of March, 1947, are hereby required on or before the 1st day of March, 1948, to deliver or send by prepaid letter full particulars of their claims duly verified to the undersigned at Box 658, Prince Rupert, B. C., as solicitors for the Executors of the said estate.

AND TAKE NOTICE that after the last mentioned date the Attorney of the Executors named in the will, James Teetzel Harvey, will proceed to distribute the assets of the deceased among the persons entitled thereto having regard only to the claims of which he shall then have had notice.

DATED this 30th day of January, 1948.

BROWN & HARVEY,
Solicitors for the Executors,
Box 658,
Prince Rupert, B. C.
—37

FOR SALE

FOR SALE—Office desk. Apply City Transfer or Phone 950. (30)

FOR SALE — Large steel crib with mattress. $12. Good condition. 1068 6th Ave. East. (30)

FOR SALE—Five room house, 17 lots en block at Port Clements. What offer? 1228 Park Ave. Blue 773. (30)

FOR SALE—New and Used Furniture, Hardware and Office Furniture, etc. New articles—Gurneys Kitchen Ranges, Bookcases, Chests of Drawers, House Desks, Dinner Sets, British India Rugs, Electric Double Hot Plates, Cooking Utensils, Hardware, etc. Slightly used articles—Chesterfield Beds, Radios, Typewriter, Clothes, Logging Boots, Rubber Coats. Other useful articles at reasonable prices. Have you any good furniture for sale? See us, it will pay you. B.C. FURNITURE CO., Black 324.

FOR SALE—Simplex Engines 1½ to 31 H.P. air cooled; 30 to 185 H.P. Marine Straight or Reduction Drive; also Stationary-Industrial. Northern B.C. Agents. BYTOWN MACHINE WORKS. (t)

FOR SALE—1938 Ford light del. $600. 7 passenger La Salle, new tires and battery, $250. 1939 Oldsmobile, damaged condition, $500. 1930 Graham sedan, $350. 1928 Pontiac coach $100. Dan's Service Station, McBride St. (28)

FOR SALE—Best tourist camp site in city, directly at head of Conrad St. and 11th Ave. Area 100x165 ft., with city water, street light and prepared parking space. Apply Geo. B. Casey, 1122 11th Ave. (29)

FOR SALE—28-foot gillnet boat. Chrysler motor and spring net. Nelson Bros., Port Edward. (32)

FOR SALE—Sealed tenders will be received by the undersigned until 12:00 o'clock noon February 26, 1948, marked "Tender—I.O.D.E. Hall" for the land and premises at 5th Avenue East near McBride Street, Lots 19 and 20, Block 2, Section 6, known as I.O.D.E. Hall. Premises may be inspected by arrangement with Mrs W. D. Weiss, 101 5th Avenue East (Phone Green 955) Highest or any tender not necessarily accepted. Brown & Harvey, Box 658, Prince Rupert. (44)

FOR SALE—Boys' bicycle. 503 7th East. (29)

FOR SALE—1940 Dodge sedan. Privately owned, perfect condition. Phone Red 278, between 6 and 8. Apply P.R. Barber Shop (29)

FOR SALE—Lady's C.C.M. bicycle, like new. Phone Black 984, after 1 pm. (28)

FOR SALE—1946 Pontiac four-door sedan, A-1 shape. Phone Red 184 between 6-8 p.m. (32)

FOR SALE—Living room rug. Red 183. (33)

FOR SALE—RIFLES: .303 Ross Sporting Models; High-power precision repeaters; Walnut sporting stock; Weight approx. 8 lbs.; Complete with all sights; Equipped carrying sling swivels; Excellent guaranteed condition; Valued over $110.00; Sacrifice $55.00; Will ship C.O.D. Write Carlof, 537 Bessorer St. Ottawa, Ont. (30)

MACHINERY FOR SALE

TO SAW better lumber more economically use the modern and up-to-date type National Portable Sawmills manufactured by National Machinery Company Limited, Vancouver, B.C. (tf)

TENDERS

TENDERS will be received by the undersigned up to Noon, Monday, February 16th, 1948, for the purchase of an Ingersoll-Rand Air Compressor, Ref. No. C-10, located at the Public Works Garage, Prince Rupert, B.C.

For further particulars apply to J. C. Brady, District Engineer, Court House, Prince Rupert, B.C.

The highest or any tender not necessarily accepted.

PURCHASING COMMISSION,
Parliament Buildings,
Victoria, B.C.
Jan. 29/48. (1t)

PACKERS LEAD BOWLS LEAGUE

Islanders Only Team to Score Clean Sweep Sunday

In Mixed "B" Bowling League Islanders were the only team to chalk up a clean sweep, defeating Ideal Detergents thre to nil while B.C. Packers regained sole possession of first place by taking the odd game from Triple XXX. Miss or Hits dropped into a second place tie, losing the odd game to C.Y.O. Bob Scharff of Miss or Hits took men's single with 350 while Bob Woods of Brownwoods took high three with 754. Ladies high single and high three went to Marie Amadio and Agnes Pierce, both of C.Y.O. rolling 236 and 619 respectively. Miss or Hits took team high three with 3169 while C.Y.O. had high team single of 1239.

Standing to date:

	W	L
B. C. Packers	10	5
Triple XXX	9	6
Miss or Hits	9	6
Islanders	8	7
Cougars	7	8
C. Y. O.	7	8
Brownwoods	6	9
Ideal Detergents	2	12

Results of play:

C. Y. O.—			
A. Pierce	187	218	214
I. Dumas	216	152	254
M. Bruce	138	104	137
J. Bruce	146	86	178
M. Amadio	143	75	236
J. Comadina	168	156	220
Handicap	34	35	35
Totals	900	1234	1035
MISS OR HITS—			
A. Hamilton	159	216	174
B. McChesney	100		
B. Windle	106	146	174
S. Scharff	125	168	150
B. Matson	208	172	187
D. Hartwig	202	182	151
B. Scharff		350	199
Totals	900	1234	1036
IDEAL DETERGENTS—			
R. Suden	127	136	143
H. Schmidt	213	142	139
E. Schmidt	43	74	81
D. Houston	197	207	159
J. Schroeder	202	206	243
E. Mussallem	162	188	150
Hotals	944	953	915
ISLANDERS—			
V. Duncan	99	189	138
I. Clough	140	121	137
H. Duncan	202	259	186
E. Duncan	188	157	159
A. Boas	226	235	169
B. Payne	198	226	147
Handicap	41	41	41
Totals	1094	1228	977
COUGARS—			
M. Scharff	139	187	196
J Pavlikis	96	88	151
C. Scharff	142	141	184
A. Denton	104	228	219
R. Tubb	202	135	212
Low Score	152	153	110
Handicap	16	16	16
Totals	851	948	1088
BROWNWOODS—			
Grace Brown	164	111	102
G. Brown	152	210	110
R. Telford	176	114	185
R. Woods	161	319	274
J. Riel	206	153	181
Loc Score	96	88	151
Totals	955	995	1003
TRIPLE XXX—			
A. Crawley	244	151	169
B. Usick	135	216	121
B. Vuckovich	176	215	166
E. Trumbell	180	135	196
S. Davison	169	196	136
J. Thornton	1002	1046	1018
B. C. PACKERS—			
K. Paul	112	131	113
W. Glass	163	140	109
E. Barber	152	107	208
D. Baillie	270	123	275
Y. Turcotte	109	195	114
Low Score	169	135	133
Handicap	95	95	95
Totals	1070	931	1050

Snow-Blowers Okay For Hockey Rinks

MONTREAL (CP) — Montreal's public works department is putting small snow-blowers to work on hockey and skating rinks of the playgrounds branch and report the innovation is a success. The machines weigh 6,250 pounds and cost the city $6,500 each. A snow-plough pushes the snow from the rink and the blower scoots about picking up the snow. One blower can take care of 10 rinks a day.

VIBRATION NEEDED

High-speed ball and roller bearings which cushion the new jet engines make jet power so smooth that a vibrator must be set up in the pilot's cabin so instruments can function normally.

GOVERNMENT LIQUOR ACT

NOTICE is hereby given that on the 1st of March 1948 the undersigned Canadian Legion No. 85 intend to apply to the Liquor Control Board for a veterans' club license in respect of the premises situated at NW Corner 4th and Columbia St., Stewart, B. C., 1st floor, upon lands described as Lot No. 13 & 14 and Block 15, section -, map 1087, Prince Rupert Land Registration District in the Province of British Columbia, to entitle each member on the premises reasonable quantity of liquor for personal consumption on the premises, and entitling the club to purchase liquor from a vendor and sell by the glass the liquor so purchased to its members and guests, for consumption on the club premises in accordance with the provisions of the "GOVERNMENT LIQUOR ACT" and the regulations promulgated thereunder.

DATED this 12th day of January, 1948.

R. H. SHARP,
Secretary,
Canadian Legion B.E.S.L.
Branch No. 85.
(38)

Today in Sports

★ ★ ★ ★ ★

BO-ME-HI TOPS IN BASKETBALL

Don Scherk Leads Intermediate League

The top 10 scorers of the Intermediate Basketball League are dominated by the Bo-Me-Hi Rainmakers. Don Scherk of Bo-Me-Hi leads with 92 points, an 8-point edge over his forward running mate, Doug Shier. Scherk leads in field goals with 41. Shier tops the free-throwers with 18.

Flaten and Lavigne, formerly of Bo-Me-Hi are in the top 10 by viutre of their early season scoring. They both are now playing in the Senior League.

Individual game records have A. Gurney of Port Edward leading in points with 25, and in field goals with 12. Flaten leads the free throwers with 5.

Following are the individual records of the first 10 compiled by the league scorer:

	G	FG	FT	TP
D. Scherk (-M-H)	11	41	10	92
D. Shier (B-M-H)	11	22	18	67
J. Flaten (B-M-H)	7	28	11	67
R. Currie (Mer)	11	25	7	57
O. Slatta F.F.)	11	19	10	48
A. Gurney (Pt. Ed.)	4	22	4	48
S. Scherk (Mer)	11	21	4	46
A. Olson (B-M-H)	11	18	10	46
J. Haugan (Mer)	11	19	7	45
R. Lavigne (B-M-H)	6	18	9	45

(G-Games; F.G.-Field Goals; F.T.-Free Throws; T.P.-Total Points).

Watch the Classified Ads!

SHORT SPORT

Diminutive Harry Grimes, trainer of McGill University's athletes for a quarter-century, is 65 years old, but there is speculation whether Harry will be put on the shelf. University employees usually are retired when they reach 65. Harry's many friends—old timers as well as the newcomers—have a hunch the McGill Pension Board may wait a while before doing anything.

Grimes' heavy duties have been with football and hockey squads. Since he came to McGill back in 1922 Harry has toiled through good and bad seasons, under winning coaches, indifferent coaches and baffled coaches. Literally under Harry's capable

(Continued on Page Five)

BASKETBALL STANDINGS

Senior League			
Savoy	10	5	.667
Co-op	8	5	.615
Brownwoods	3	11	.214
Intermediate			
Bo-Me-Hi	11	0	1000
Port Edward	2	2	.500
Merchants	6	5	.545
Fashion Footwear	3	7	.300
Morgan's	1	9	.100
Ladies' League			
Peoples Store	7	0	1000
High School	2	4	.233
Sweet Sixteen	1	6	.143
Junior League			
65 Taxi	10	1	.909
Stone's	7	2	.778
High School	1	8	.111
Gyro	2	9	.182

THIS AND THAT

"Don't worry. Judkins never misses. Re once worked at a soda fountain!"

RED WINGS AND HAWKS TONIGHT

CHICAGO (AP) — Detroit Red Wings will have a chance to further improve their margin of leadership in the National Hockey League when they meet the cellar-dwelling Chicago Black Hawks here tonight. The Wings are now on top with a lead of one game or two points over the Toronto Maple Leafs with whom the race for the league championship appears to be now confined.

Here are the league standings to date:

	W	D	L	F	A	Pct
Detroit	23	8	11	136	98	54
Toronto	20	12	10	128	105	52
New York	17	8	16	124	125	42
Boston	14	9	18	113	119	37
Canadiens	14	8	19	96	105	37
Chicago	12	4	26	132	167	28

SUITABLY TIMED

Fire Prevention Week is scheduled each year for the week including Oct. 9, the anniversary of the great Chicago fire of 1871.

"Old at 40, 50, 60?" —Man, You're Crazy

Forget your age. Thousands are peppy at 70. Try "perking up" with Ostrex. Contains tonic for weak, rundown feeling due solely to body's lack of iron which many men and women call "old". Try Ostrex Tonic Tablets for pep, vigour, feeling. This very day. New "get acquainted" size only 50c. For sale at all drug stores everywhere.

UNION STEAMSHIPS

Two sailings per week for
VANCOUVER — VICTORIA
SEATTLE
Tuesday, 1:30 p.m., Catala
Fridays, 12 midnight, Cardena
STEWART and ALICE ARM
Sundays, 12 midnight
QUEEN CHARLOTTES
FOR MASSETT AND PORT CLEMENTS
February 6 and 20
FOR SOUTH ISLANDS
February 8 and 22
FRANK J. SKINNER
Prince Rupert Agent
Third Ave. Phone 568

SAVOY HOTEL
Carl Zarelli, Prop.
Phone 37 P.O. Box 544
FRASER STREET
Prince Rupert

INCOME TAX
Returns Prepared — See
R. E. MORTIMER
324 2nd Ave. (Near CFPR)

GURVICH & SON
Contractors
BASEMENT FOUNDATIONS OUR SPECIALTY
LAND CLEARING
ROCK WORK
TRUCKS For Hire
PHONE 32 or RED 511
SIXTH STREET

COAL
Until the strike is settled in Alberta the only COAL that we can deliver will be
BULKLEY VALLEY LUMP COAL
Place Your Orders Early
ALBERT & McCAFFERY LTD.
COMPLETE LINE OF BUILDING SUPPLIES
PHONE 116 PHONE 117

TRY . . .
SUMMIT ICE CREAM
FOR YOUR PARTY
It is Good, FRESH MADE and Delicious
VALENTIN DAIRY
Phone 657 (tf)

GUNNAR SELVIG
IF IT'S CONSTRUCTION WORK
WE DO IT
Your Remodelling, Addition, Repairs plus Finishing given prompt attention
Our new Wasop Rock Drill and Floor Sander at Your Service
CALL BLUE 610
P.O. Box 654 Prince Rupert, B.C.
IT IT'S MADE OF WOOD WE MAKE IT

WORLD'S No. 1 SHAVING COMBINATION
Gillette TECH RAZOR with 5 Gillette Blue Blades 49¢
ALL-METAL RAZOR
QUICKER EASIER SHAVES
For the cleanest, smoothest shaves any man ever had, use Gillette Tech Razor and today's Gillette Blue Blade. These razor blades are precision made, fit exactly and protect you from the discomfort caused by misfit blades. Gillette double edges mean double economy, too.
Gillette BLUE BLADES 5 FOR 25¢
look SHARP feel SHARP be SHARP use Gillette BLUE BLADES
With the SHARPEST edges ever honed!

RUPERT MARINE REALTY
(J. CLAUSEN & SON)
We Take Listings of . . .
BOATS FOR SALE OR CHARTER
BROKERS IN BOATS, MARINE AND FISHING EQUIPMENT
TRY
RUPERT MARINE REALTY
FOR QUICK SALES OR CHARTERS
(Just East of Lipsett's, Waterfront)
Box 548 Phone Green 97

SEE US FOR ALL REQUIREMENTS IN
Office Supplies
Consult us for your needs in all types of printing work.
Everything in high-class stationery.
Cards for every occasion. Fountain Pens
DIBB PRINTING COMPANY
BESNER BLOCK THIRD AVENUE

TRY
Rex Cafe
FOR TASTY MEALS
OPEN 6 A.M. TO 2 A.M.
Chop Suey — Chow Mein
CHINESE DISHES OUR SPECIALTY
SECOND AVENUE, OPPOSITE PRINCE RUPERT HOTEL

LING THE TAILOR
We are taking cleaning and pressing and steam pressing while you wait.
PHONE 649 — 226 Sixth Street

JOHN H. BULGER
OPTOMETRIST
John Bulger Ltd.
Third Avenue

Yes! We Have A Complete Automotive Service
★ MODERN LUBRICATING FACILITIES
★ FULL MECHANICAL REPAIR EQUIPMENT
★ COMPLETE BODY REPAIR FACILITIES
★ REFINISHING
★ TIRE VULCANIZING-(All sizes) from 4.50X21 to 8.25X20
★ LARGE STOCK of GENUINE PARTS & ACCESSORIES
BOB PARKER LIMITED
Box 38 FORD-MONARCH DEALER Phone

Hollywood Cafe
PRINCE RUPERT'S NEWEST AND MOST UP-TO-DATE RESTAURANT
OPEN FROM 4:00 P.M. TO 3:30 A.M.
Special Dinner Every Sunday - 5 p.m. to 8 p.m.
CHINESE DISHES A SPECIALTY
CHOP SUEY CHOW MEIN
FOR OUTSIDE ORDERS PHONE 133

Ketchikan vs. Rupert - Thurs., Fri. & Sat.

Markets—

CABBAGE ECTED HERE WEDNESDAY

pping of the import em- on certain American veg- s will result in the arrival n Wednesday of Califor- bbage, the first in many Under the ceiling price d by the government, it ll for nine cents a pound.

e cabbage is presently ble, it is Canadian cab- and its quantity from the point of Canadian consum- limited. The dropping of mbargo will result in ade- amounts throughout the ry.

ther American product, s expected to arrive, although it may be in limited quantity, is Emperor grapes which will sell at 20 cents a pound. This, too, is expected to arrive Wednesday.

Vegetables

Sweet Potatoes, 2 lbs.	.39
Hubbard Squash, lb.	.08
Danish Squash, lb.	.08
Spanish Onions, 2 lb.	.23
Parsnip (unwashed) 3 lbs.	.23
Turnips, lb.	.05
Mushrooms, lb.	.63
Garlic, lb.	.70
Cabbage, new, lb.	.09
Beets, 3 lb.	.25

Sugar

White, lb.	.10
Golden Yellow, lb.	.10

Fresh Milk

Quart	.20
Pint	.11
Cream, ½ pint	.18

Eggs

Grade A:	
Large, cartoned, doz.	.56
Medium, doz.	.54

Fish

Halibut, lb.	.40
Salmon, lb.	.42
Cod, fresh ling, lb.	.25
Black Cod, smoked lb.	.40
Smoked Kippers, lb.	.22

Butter

First Grade, lb.	.72

Milk

Evaporated Milk, 16-oz. tins, 2 for	.29
Case	6.65

Flour

Pastry Flour, 7 lbs.	.53
Flour, 49's, No.1 hard wheat	2.99
Flour (24's)	1.59

Tea and Coffee

DeLuxe Quality, lb.	1.07
Coffee, lb.	.59

Juices

Tomatoes, 20-oz	.15
40 oz.	.33
gallon	.59
Apples, 20-oz. tin, 2 for	.25
40 oz.	.34
Orange, 20-oz.	.15
Blended (orange and grape fruit(20-oz.	.15
48-oz.	.35

Canned Fruits

Apricots, 20 oz.	.33
Cherries (fancy) 20 oz.	.37
Loganberries, 20-oz.	.41
Peaches, choice	.27

Canned Vegetables

Dill Pickles, gal.	1.75
Cut Green Beans, fcy. each	20
No. 3 Peas, fcy.	.22
Mixed Vegetables	19
Diced Beets, tin	.15
Wax Beans, choice	.18
Mixed Peas and Carrots	.19
Pumpkin	.18
Corn, choice	.20
Corn Niblets	.24
Baked Beans, per tin	.21

Fruit

Emperor Grapes, lb.	.20
Apples, cooking, 3 lb.	.29
Fancy Apples, 3 lbs.	.35
Grapefruit, Texas (white), 96's, 4 for	.25
(pink), 96's, 3 for	.29
Lemons, large, doz.	.49
Oranges (Navel)	.25 - .49
Dates, pitted, lb.	.25
Anjou Pears, 3 lbs.	.31
Cranberries, lb.	.35

Lard

Pure, lb.	.32
Shortening	.35
Soap, face, 2 for	.17
Laundry, cake	.08 - .25
Sunlight, cake	.09

Glace Fruit

Cherries, ½lb. pkt.	.39
Almond Paste, lb.	.42
Coconut, lb.	.63
Fruit Cake Mix, lb.	.49
Dates (fancy), 1-lb. pkt.	.35
Seedless Raisins, 2 lbs.	.47
Seeded Raisins, lb.	.24
Shelled Walnuts, ½ lb.	.49
Shelled Almonds, ½ lb.	.49
Shelled Brazils, ½lb.	.45

Jams—Pure

Strawberry, 28 oz.	.69
Raspberry, 28-oz.	.23
Blackberry, 28 oz.	.53
Cherry, 28 oz.	.59
Peach, 28 oz.	.43
Apricot, 28 oz.	.51

Pectin jams at considerably cheaper prices.

Commerce Chamber In Monthly Session

Some forty members were in attendance for the regular monthly dinner meeting of the Prince Rupert Chamber of Commerce with the new president, Dr. R. G. Large, in the chair. Reports of various committees were received and correspondence handled. The meeting was held in the Civic Centre following the closing of the Commodore Cafe and it was decided to meet there henceforth.

Advertise in the Daily News:

HOW CAN I ? ? ?

By ANNE ASHLEY

Q. How can I remove blackheads from my face?

A. Use soap and water freely. Gently massage a thick lather on the face, and when it has dried, rinse off thoroughly. The larger blackheads can be pressed out with the fingers, using care not to bruise the skin. Then sponge the skin with witch hazel to avoid infection. This treatment should be used daily.

Q. How can I stiffen egg whites quickly,

A. When beating the whites of eggs, break them into a plate that has been rinsed with cold water, but not dried. Add a pinch of salt. While whipping, stand by a window or an open door.

Q. How can I remove bluing stains from linen?

A. These can be removed very readily with a little wood alcohol.

at

Civic Centre

WEDNESDAY

(Sports)

A.M.
9:00—Bo Me Hi Gym Class
P.M.
1:00—Bo Me Hi Gym Class
2:30—King Edward Gym Class
7:00— Rup-Rec Intermediate Girls
7:00—Teen Badminton
8:30—Rup-Rec Leaders Class

(Basketball Practices)

4:30—Hi School Junior Girls & Bo Me Hi Girls
5:30—Gyro Juniors and Port Edward
6:25—Merchants and Sweet 16
7:20—Peoples and Morgans
8:15—Fashion and Brownwoods
9:10—Co-op and Bo Me Hi

(Special Events)

1:00—Gyro Luncheon
2:30—Ladies Bridge Social
7:00—Kinsmen Dinner
8:00—Little Theatre Citizens Forum

News Reels Every Night at Capitol

Under an arrangement for the booking of Warner-Pathe News on Monday and Tuesday evenings, news reels become a nightly feature on the screen of the Capitol Theatre here. Previously news reels had been shown each night except the two first of the week.

DRYING BRUSHES

Flat brushes like brooms and paint brushes should be hung up to dry with the bristles down.

SHORT SPORT

(Continued from Page 4)

hands have come such men as Don Young, Ronnie Perowne, Eddie Hanna, Tam Fysche, Gordie Meiklejohn, Nels Crutchfield, the late Russ McConnell, D'Arcy Doherty, Frank Shaughnessy, jr., Charlie Littlefield, Ralph St. Germain, Kenny Farmer, Hughie Farquharson, Jack McGill and the late Freddie Wigle.

Grimes was born in Leicester, England, in 1882 and came to Canada in 1912 after 11 years' service with Royal Navy. During the First World War he served overseas with the 5th Canadian Pioneers. He has been connected with athletes since he was 19. In the navy he wrestled and boxed and when he returned to England was one of a group that first introduced Swedish physical training methods to the English at London's Olympia. Just after the turn of the century he was decorated with the King's Medal for his rescue work during the earthquake at Messina, Italy.

Harry is probably one of the smallest trainers in his profession. He is just under five feet but is considered one of the most industrious and conscientious. Players and coaches alike speak highly of him. Harry's advice to aspiring trainers is to learn while young. He favors a trainers' guild similar to an organization operating in the United States. "Youngsters across the border are instructed in the basic requisites of training athletes when they are in high school and work their way into a good position when they become older."

Business and Professional

ONES NEWS STAND
tern and Western Papers
Magazines
SUBSCRIPTIONS TAKEN
th Street Red 808

HANDYMAN HOME SERVICE
GENERAL CONTRACTORS
uilding and Repairs of all kinds.
oofs, Chimneys and Oil Burners.
PHONES:
Green 486 — Red 894

GEORGE L. RORIE
ublic Accountant, Auditor, etc.
ncome Tax Returns Compiled.
Besner Block — Phone 387

SUPERIOR DECORATORS
AINTING :: PAPERHANGING
Phone Blue 952 or Black 245
en Kitchens Bill Thornton

PAINTING AND PAPERHANGING
Phone Black 823
H. J. LUND

MITH & ELKINS LTD.
Plumbing and Heating
Engineers
hone 174 P.O. Box 274

f It's Rock Work—
CALL BLUE 939
M. SAUNDERS
CONCRETE
IDEWALKS — BASEMENTS
Your house and yourself fully insured while I do the work.

DR. P. J. CHENEY
DENTIST
SUITE 5, SMITH BLOCK
hone 765 P.O. Box 1401

ARMSTRONG AGENCIES
REAL ESTATE BROKERS
INSURANCE ADVISERS
hone 342 P.O. Box 927

DANIEL BJARNASON
Painter and Decorator
QUICK SERVICE
38 Park Ave. Phone 112 Taxi

HELEN'S BEAUTY SHOP
Permanent Waving
Beauty Culture in all its branches.
th Street Phone 655

ing the Fisheries Industry
Wells (P.R.) Ltd.
ackage, Labelling, Weighing
LUE 780 BLUE 980

PRINCE RUPERT BOTTLE COLLECTOR and MESSENGER
PHONE GREEN 955
Agent for Pacific Bottle B.C. Ltd.

THOM SHEET METAL LTD.
ERIC SPEERS, Mgr.
1361 Overlook
Specializing in Marine and General Sheet Metal Work — Electric and Acetylene Welding — Boat Tanks — Stacks — Furnaces — Gutter Work.
253 East First Avenue
Phone Black 884

DON'T DELAY - PHONE TODAY
BILL'S MESSENGER SERVICE
Phone Green 955
Day and Night Service

FOR LIFE INSURANCE
see our rates first.
ROSS RICHARDSON
628 Taylor Street
Residence Phone Red 246
Confederation Life Association

STEPHEN ERICKSON
Piano Technician
TUNING AND REPAIRS
Black 195 411 West 7th Ave.

ASTORIA'S LIGHT DELIVERY & MESSENGER
Prompt Service
Baggage — Freight — Express
Phone Blue 289 — 322 Sixth St.
Night Calls Green 882

P. N. Kilborn W. Peterson
BERT'S TRANSFER AND MESSENGER
Lumber - Coal - Wood - Baggage
Freight - Express
Phone Blue 810
Night Calls—Green 977
Prince Rupert

GEORGE McWHINNEY
PAINTING AND PAPER HANGING
P.O. Box 1426
147 4th East Phone Black 489

JOHN MOSTAD
CARPENTER AND CABINET MAKER
PHONE RED 752

You saw it in the Daily News!

● QUALITY REPAIRS ●
For Downtrodden Heels and Worn Soles.
MAC SHOE HOSPITAL
Box 774 Second Ave.

PRESTO !!
A NEW CHAIR
OLD FURNITURE MADE LIKE NEW
LOVIN'S
BLUE 818
330 2nd Ave. (Next to CFPR)
CREDIT TERMS
Prompt Mail Order Service

WHEN IN TERRACE
STOP AT THE
TERRACE HOTEL
For Convenience and Comfort
HOT AND COLD WATER IN ROOMS
Spring-Filled Mattresses

Now Available!

LOOK FOR THE NEW RED AND WHITE GOLD SEAL LABEL

FOR THE BEST IN AUTOMOTIVE SERVICE . . .
See Your
GENERAL MOTORS DEALER
Chevrolet Pontiac Buick Oldsmobile Chev. Trucks G.M.C. Trucks
MACHINE WORK A SPECIALTY
Terrace Machine Shop & Garage
TERRACE, B. C.

"SALADA" TEA
Outstanding Quality

Valentine Specials
DRESSES BLOUSES
BALLERINA SKIRTS
KERCHIEFS — Nylon and Wool
HANDKERCHIEFS
Rosa-Lee Ladies' Wear
345 Third Avenue West

SHIPS and—— WATERFRONT

Motorship Sidney, Capt. Sam Wiks, arrived in port at 2 o'clock this morning from Ketchikan with three carloads of frozen fish for transshipment East over Canadian National Railways and after discharging, is sailing this afternoon on her return north.

New date has been set for the arrival here of the Hawaiian-American Line freighter Arkansan, which is coming here to load four tugs for Indo-China. The vessel is now due March 4. The tugs are at the local dry dock, having been brought here over the Canadian National Railways from Owen Sound, Ontario, where they were built.

Delayed by substantial freight to handle at Alice Arm and Stewart, Union steamer Catala, Capt. John Boden, returned to port at 2 o'clock this afternoon from the north and will sail later in the afternoon in continuation of her voyage to Vancouver and waypoints.

POLICE WERE BUSY

LONDON, Ont., (P) — London policemen travelled 338,851 miles —equalling more than 13 trips around the world—answering radio calls in 1947. Their 15 police cruisers consumed 23,740 gallons of gasoline.

MOVING SALE

The India-Burma oil pipelines, built by the U. S. government at a cost of more than $31,000,000 during the war, sold for scrap for about $1,000,000.

JUNEAU MEETING IS NOT FAVORED

Prince Rupert Chamber of Commerce, at its meeting last night, reiterated the stand taken by its delegates at the annual convention of the Associated Boards of Trade of Central British Columbia against the holding of the 1948 convention at Juneau, not because it is opposed to the idea of the meeting there but because it is felt there will not be a creditable attendance when such long travelling is involved. At last year's convention, the local delegates favored Smithers for the convention but the majority of the delegates recorded themselves as favoring Juneau.

The Associated Boards of Trade of Central B. C. executive is now contacting each of the member boards to confirm whether or not they still favor Juneau.

Exchequer Court Here April 7

Spring sesssion of the Exchequer Court of Canada will be held at Prince Rupert on April 7, according to an announcement by Hon. J. T. Thornson, president of the court. Cases must be entered with the Registrar of the court at Ottawa by March 12.

AN ANCIENT SPORT

Cock-fighting was popular in early times, being introduced into Greece from India, China and Persia in the time of Themistocles.

Try a Classified Ad in The News
Classified Advertising Pays!

Three Girls In Smithers Contest

SMITHERS—Keen contest is being waged between Miss Marcella Edmonds and Miss Charlotte Goodacre of Smithers and Miss Florence Kerr of Telkwa who are candidates for Snow Queen honors at the Smithers Ski Club carnival to be held February 14, 1 5and 16.

Radio Committee Of Chamber Busy

Radio Committee Chairman M. C. Brydges reported at the meeting of the Prince Rupert Chamber of Commerce last night that the meeting was working along various lines with a view to bringing about improvement of radio in Prince Rupert both from the broadcasting and reception angles and hoped to have a fuller report of progress to bring in at next meeting.

WOULD LOWER POSTAL RATE

Prince Rupert Chamber of Commerce Starts National Move

Lead in what may be a national move for the removal of the 1c "hidden tax" in postage and the restoration of the basic three cent letter rate is being taken by the Prince Rupert Chamber of Commerce.

In proposing last night that the Chamber express itself thus by resolution for which the support of the Canadian Chamber of Commerce would be sought, G. R. S. Blackaby contended that the Post Office was intended not as an instrument of taxation but as a public service. Therefore, it was inconsistent to retain the 1c extra tax which had been originally put on for war financing.

The Chamber concurred with Mr. Blackaby's proposal and resolved accordingly.

THIS AND THAT

"All right, lady! Where're the two birds you phoned were killing each other?"

DISAPPROVAL FOR COUNCIL

Chamber of Commerce Takes Exception to Outside Carnival Getting Early Date

Disapproval of the action of the city council in permitting an outside carnival concern to make a stand in Prince Rupert this year before the time of the annual Civic Centre Carnival was expressed by resolution of the Prince Rupert Chamber of Commerce last night. The resolution suggests that, in future, the local carnival be recognized as having prior rights.

The matter was brought before the Chamber by George Dawes who felt that the Civic Centre should have been communicated with before the city council made its decision.

T. Norton Youngs remarked that the Civic Centre Carnival had been postponed in former years so as not to interfere with the operation of canneries by undue attraction of employees from their work into the city. The outside show, he felt, would get the cream of the money available by being allowed to stand before the carnival.

Ald. Robert McKay defended the action of the council, expressing the opinion that the outside show had a wide measure of popularity and was not without worthy features.

Some of the members of the Chamber, while feeling that the local show should have got the preference, questioned if it was a matter for the Chamber to deal with.

Finally the resolution disagreeing with the action of the council and suggesting that it not be repeated was passed by majority vote.

FIRE DAMAGES FIRST AVENUE ROOMING HOUSE

A fire, said to have been caused when kindling wood, placed against a kitchen stove apartment in a rooming house owned by Paul Vogel on First Avenue just west of the Knox Hotel at 4 o'clock Monday afternoon.

Before it was put out by the city fire department, the blaze had burned a kitchen wall near the stove and damaged the ceiling of the room. The firemen attacked the blaze with hoses and had it out within a matter of minutes after their arrival.

The fire was the first of any importance this year and was the sixth fire call of 1948.

Fire Chief H. T. Lock said that a pile of kindling wood placed beside the kitchen stove had ignited and the fire had spread to the kitchen wall.

"If we had been a couple of minutes later it would have got between the walls on the second floor and we might have had quite a time of it," he said.

The fire was noticed by two men in the Knox Hotel who turned in the alarm. There was considerable smoke in the building.

EAT ONIONS

Onion, when eaten raw, are a good source of vitamin C, and contain small amounts of B-complex vitamins, calcium and iron.

Advertise in the Daily News!

Separate Quotas Are Being Sought

Prince Rupert Chamber of Commerce left it to its executive last night to pursue the matter of seeking separate quotas for Prince Rupert and district on imported fruit and produce which are now distributed here as part of the Vancouver quotas.

"This leaves us at the mercy of Vancouver and we are not getting adequate supplies," said S. C. Thomson, who spoke of the drying up of orange supplies as an example.

The Chamber's executive is in communication with H. G. Archibald M.P. and F. S. Grisdale, foods co-ordinator of the Prices and Trade Board, Ottawa.

Better English

By D. C. WILLIAMS

1. What is wrong with this sentence? "The arm of the coat is torn."
2. What is the correct pronunciation of "berry"?
3. Which one of these words is misspelled? Manila, vanila, peninsula.
4. What does the word "microcosm" mean?
5. What is a word beginning with ge that means "to begin to grow"?

ANSWERS

1. Say, "The sleeve of the coat." 2. Pronounce ber-i, e as in bet, and not burr-y. 3. Vanilla. 4. A little world (Pronounce mi-kro-koz'm, i as in mine, first o as in no, second o as in of, accent first syllable). "Philosophers say that man is a microcosm, resembling in miniature every part of the world."—Swift. 5. Germinate.

UNWANTED HABERDASHERY

EDMONTON, (P)—A hotel owner here found himself with a new suit, topcoat, some odd haberdashery and a watch he didn't want when a youth was sent to jail for theft. Reason: the youth had purchased the articles with money stolen from the hotel.

HELP PALSY VICTIMS

CHATHAM, Ont., (P)—The Parents' Association of Cerebral Palsy victims plan to make a personal contact with every suffering child in Ontario and provide a specially-trained teacher and doctor for their treatment, J. L. Johns, vice-president, said here.

CFPR Radio Dial

1240 Kilocycles
(Subject to change)

WEDNESDAY—P.M.

4:00—Edmund Hockridge
4:15—Stock Quotations and Int.
4.30—Especially For You
4:45—Maggie Muggins
5:00—Rendez-vous Room
5:30—Rosa Linda
5:45—Morton Gould
6:00—MacMillan Club Quiz
6:30—Musical Varieties
6:45—According to the Record
7:00—CBC News
7:15—CBC News Roundup
7:30—Distinguished Artist Series
8:00—Citizens' Forum and News
8:45—Candid Views
9:00—Dorval Airport
10:00—CBC News
10:10—B C. News
10:15—CBC Movie Critic
10:30— Geoffrey Waddington Conducts
11:00—Weather Forecast and Sign Off

THURSDAY—A.M.

7:30—Musical Clock
8:00—CBC News
8:15—Morning Song
8:30—Music for Moderns
8:45—Little Concert
9:00—BBC News
9:15—Morning Devotions
9:30—Morning Concert
9:59—Time Signal
10:00—Morning Visit
10:15—Morning Melodies
10:30—Flying Bond Salesman
10:40—Recorded Interlude
10:45—Scandinavian Melodies
11:00—CBR Presents
11:15—Songs of Today
11:30—Weather Forecast
11:31—Message Period
11:33—Recorded Interlude
11:45—Ethel and Albert

— P.M. —

12:00—Musical Ccrapbook
12:15—CBC News
12:25—Program Resume
12,30—B.C. Farm Broadcast
12.45—Recorded Interlude
1:00—The Concert Hour
1:30—Thursday's Recital
1:45—School for Parents
2:00—B.C. School Broadcast
2:30—Sheila Presents
3:00—Varieties in Music
3:15—Spotlight on a Star
3:20—A Moment in Music
3:30—Divertimento
3:45—BBC News
3:55—Elmore Philpott

You saw it in the Daily News

BLACKHEADS
simply dissolve and disappear by this one simple, safe and sure method. Get two ounces of peroxine powder from any drug store, sprinkle on a hot, wet cloth, and apply gently—every blackhead will be gone.

NEW ROYAL HOTEL
A Home Away From Home
50 Rooms, Hot and Cold Water
PRINCE RUPERT, B.C.
Phone 281 P.O. Box 196

PACIFIC REPAIR
LET US SERVICE YOUR VACUUM CLEANERS AND ELECTRIC IRONERS
CALL RED 367
326 Second Avenue West

Its WALLACE'S
Soft, Cushy Bed PILLOWS
$2.75 - $3.50 - $4.50
● Perpetual comfort goes with these long lasting pillows. Easy, restful sleeping that means so much and as usual, WALLACE'S offer you a choice of pieces to fit the purse.

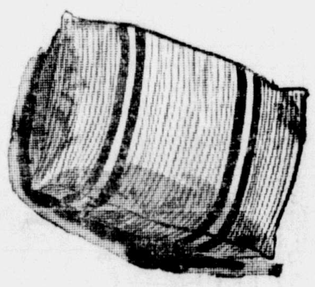

Sheets and Pillow Slips
● Choice of Dan River or fine canon muslin sheets in full size that wears and wears. Wash to your hearts content.
Those hard to get pillow slips are here too. Regular pillow size.

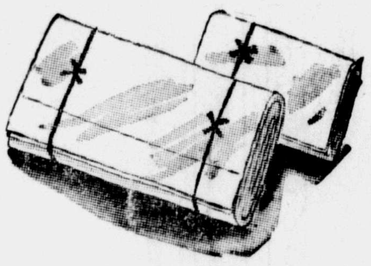

Warm, Comfy Blankets
By Ayers — Ottawa Valley
Grehora and MacPherson
● Both single and double bed size. Blankets, bed throws, auto rugs and flannelette sheets. Priced according to a wide selection of quality.
WALLACE'S

The Popular S.S. PRINCE RUPERT
Sails For
VANCOUVER
AND INTERMEDIATE PORTS
EACH THURSDAY
AT 11:15 P.M.
For KETCHIKAN
WEDNESDAY MIDNIGHT
For information call or write City or Depot Ticket Offices.
PRINCE RUPERT, B.C.

Radio Service
● Get the most from your radio. Bring in your tubes for
Free Testing

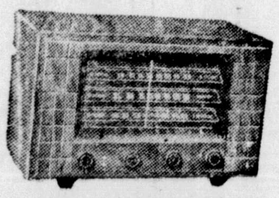

We guarantee our radio repair
PHONE 6
McRae Bros. Ltd

While they Last!
ENGLISH AND AMERICAN
BREAKFAST SETS
Values to $12.50
NOW - only $8.95
Gordon's HARDWARE
McBride St. Phone 311

Announcing our new HOLMES TOWING AND WRECKING TRUCK SERVICE
FASTER — SAFER — LESS EXPENSIVE
With this new equipment we can do the job with the least possible effort and save you money by cutting down labor charges to a minimum.
RUPERT MOTORS LTD.
"Complete Automotive Repair Service"
Day Phone 566 (Nights, Black 320)

Rent a RADIO
BY THE WEEK OR BY THE MONTH
● REASONABLE RATES
All 1948 Models At
RUPERT RADIO & ELECTRIC
Phone 644 313 3rd Ave.
Reliable Service On All Makes
OVERHAULS OUR SPECIALTY

Remodel your Kitchen
— WE HAVE —
Rubber Floor Ti
Cedar Faced Fir, P
wood for Cupbo
Doors. 'WESPLA
—The ideal for s
and table tops. W
not burn, scratch
mar
PHILPOTT EVITT & CO. LTD.
PHONES 651 — 652
Coal — Lumber — Paints — Building Suppl

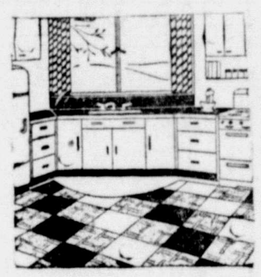

YOUR BEST EATING PLACE
FULL-COURSE MEALS
11 a.m. to 8 p.m.
BANQUET HALL FOR LUNCHEONS, DINNERS AND PARTIES
CHINESE DISHES
BROADWAY CAFE
608 3rd Ave. W. Phone 200

Breidert
Air-X-Haust
Provide
POSITIVE VENTILAT
for HOMES, SCHOO
BUILDINGS, BOAT
FACTORIES, BARN
No Down-Draft, no
which way the wind
GUARANTEED EFFIC
Thom Sheet M
LIMITED
253 East First Ave
PHONE BLACK 88

STORE HOURS
WEEK DAYS—9 a.m. to 9 p.m.
SUNDAYS AND HOLIDAYS
12 to 2 p.m. — 7 to 9 p.m.
● PHONE 81 ●
Ormes Drugs