E 112 R CABS

The Daily News

NORTHERN AND CENTRAL BRITISH COLUMBIA'S NEWSPAPER

Published at Canada's Most Strategic Pacific Port—"Prince Rupert, the Key to the Great Northwest."

VOL. XXXVIII, No. 126. PRINCE RUPERT, B. C., TUESDAY, MAY 31, 1949 PRICE FIVE CENTS

PROVINCIAL LIBRARY, 118 VICTORIA, B. C. MAY 3

ORMES DRUGS
Daily Delivery
PHONE 81

anadian National Railways Presents Its Case

y Sees Czars

dom and tion Fight— bor Deal

RIA (CP)—Progressive Leader George a capacity audience ons last night that government was full zars and petty dic-

called the Abbott crap of paper," say- government believes the Canadian people own money."

ion, the P-C leader ill not be between d Progressive Con- ut between freedom ntion.

ABOR DEAL

from Vancouver last Drew said that a under his leader- establish a national il and would give er representation on boards, commissions ies. Good working nd satisfactory terms ent could be assured laws governing labor aid Mr. Drew in a ddress.

eld of national juris- Progressive Conser- ty puts forward a d on the belief that ing conditions for friendly relations orkers and manage- ot only in the best me workers but also interests of every he said.

ED-NAMES IAL VETS

on for War Vet- owance Disap-

terview today Philip ecretary-manager of Rupert branch of the egion, expressed dis- t that more ex- terans, who are pos- e for War Veterans had not registered. dian Legion is hold- nion-wide survey to names and details Veterans or widows l Veterans, with a senting these details ent next session in o obtain pensions of y for married veter- for the single man

mated that there are rial Veterans in Can- ch upwards of 4,000 British Columbia and believed to be a con- umber residing with- ce Rupert and Dist- which embraces the etween Bella Coola y Valley as well as anal, Alice Arm and rlotte Island points. Veterans Allowance is Imperial Veterans widows, eligibility for would be dependent financial circum- hysical condition or ors.

al constable Ted Brue sailed on the Cam- afternoon for Van- two prisoners in his

ce of Meeting entre Association

ucted by the Special Meeting of April 26, mittee appointed to te the proposed con- of bowling alleys will o a Special General to be held Tuesday, at 8 p.m.

C. G. HAM, Secretary.

PLAY MAJOR ROLES IN MERCY FLIGHT TO EDMONTON—An R.C.A.F. mercy plane brought two sick Cresswell Bay Eskimos to Edmonton for treatment but six others were said to be lost with dog-teams in a blizzard. The Eskimos were picked up at Fort Ross, N.W.T. A mysterious ailment hit the Eskimos in the Cresswell Bay area, eight of them were brought out by trapper. Major roles in the mercy mission were played by the above trio. They are, left to right: Wing Cmdr. Hugh Bright, senior medical officer, Northwest Air Command; Flt.-Lieut. T. Benson, in charge of plane; Dr. J. H. Harvey.

TODAY'S STOCKS

(Courtesy S. D. Johnston Co. Ltd.)

Vancouver	
Bayonne	.06
Bralorne	9.15
B. R. Con	.03¼
B. R. X.	.08
Cariboo Quartz	1.17
Congress	.03½
Hedley Mascot	.22
Pacific Eastern	.05
Pend Oreille	3.40
Pioneer	3.05
Premier Border	.02½
Privateer	.13
Reeves McDonald	1.50
Reno	.05
Sheep Creek	1.15
Silbak Premier	.28
Vananda	.12½
Salmon Gold	.12
Spud Valley	.07
Oils—	
Anglo Canadian	3.25
Atlantic	.59
A. P. Con	.18
Calmont	.32
C. & E.	4.60
Central Leduc	.69
Home Oil	9.25
Mercury	.09
Okalta	1.50
Pacific Pete	2.45
Princess	.25
Royal Canadian	.08
South Brazeau	.15
Toronto	
Athona	.10
Aumaque	.10
Beattie	.48
Bevcourt	.21
Bobjo	.13
Buffalo Canadian	.09¼
Consol. Smelters	85.00
Conwest	.86
Donalda	.37
Eldona	.51
East Sullivan	1.95
Giant Yellowknife	5.40
God's Lake	.33
Hardrock	.17
Harrican	.05½
Heva	.06¼
Hosco	.20
Jacknife	.03¾
Joliet Quebec	.29
Lake Rowan	.08½
Lapaska	.07
Little Long Lac	.60
Lynx	.11
Madsen Red Lake	2.65
McKenzie Red Lake	.33
McLeod Cockshutt	.86
Moneta	.38
Negus	2.12
Noranda	50.00
Louvicourt	.10
Pickle Crow	1.80
Regcourt	.04
San Antonio	3.75
Senator Rouyn	.31
Sherrit Gordon	1.33
Steep Rock	1.42
Sturgeon River	.14¼
Silver Miller	.33½

Halibut Sales

American

Pierce, 22,000, Cold Storage, 20.1c, 18c and 16c.

Canadian

Pauline V., 10,000, and Nornen, 13,500, Co-op.

Three Way Ball Split

National and American League Races Beginning to Shape Up

NEW YORK (CP)—Major League pennant races are beginning to shape up as predicted.

The National League remains in a triple tie for first place and the American is tightened up with such familiar contenders as Boston and Cleveland moving closer to the top.

From splits in yesterday's double-headers, Brooklyn, Boston and New York are still crowding for the lead in the National League. Each team has won 22 games and lost 17.

The Boston Red Sox and Cleveland Indians, who got off to wretched starts in the American League, are beginning to roll in second and fourth spots behind the New York Yankees.

Yesterday's Memorial Day scores were:

National

Chicago 8-6, Pittsburgh 5-8
Boston 7-5, Philadelphia 3-6
Brooklyn 1-4, New York 0-7
Cincinnati 6-2, St. Louis 8-9

American

Detroit 3-1, Chicago 2-2
Philadelphia 2-3, Boston 10-4
St. Louis 1-0, Cleveland 2-5
New York 2-13, Washington 6-3.

POLICE FINES DOWN IN APRIL

Fines and court costs collected in city police court during the first four months of this year totalled $5,500, according to reports submitted to the civic police committee by Sgt. L. A. N. Potterton. Fines during April dropped to $690 under the $2,300 level set in March.

Number of charges laid in April was 112, of which 110 resulted in convictions and two in dismissals. Fines for the month totalled $690 and costs $131, aggregating $821. Losses reported from Criminal Code complaints totalled $735, with recoveries valued at $209.

FINDS BOOTLEG GOLD REFINERY

High-Grading Plant Uncovered at Bralorne by Former Local Officer

BRALORNE (CP)—Police said today that they have uncovered a bootleg gold refinery here after recovering $14,000 in sponge gold stolen from the Bralorne Mines Ltd. at Easter.

Constable Roger Brett reported finding a home-made refinery in a miner's house and behind the garage he found the sponge cache.

Gregory McGregor, a miner, is in custody charged with unlawful possession of high-grade gold ore.

The investigation is continuing.

(Constable Brett was formerly stationed at Prince Rupert and more recently at Prince George).

Threat Of Strike Off

Agreement Reached Between B.C. Electric and Street Railwaymen's Union

VANCOUVER (CP)—The British Columbia Electric Co. and the Street Railwaymen's Union today announced that a transit strike by the Union's 3000 men in Victoria, Vancouver and New Westminster "has been averted" but did not disclose the terms. The locals of the three cities will be asked by the Union's advisory board to "unanimously" accept a new agreement offered by the company in balloting which will take place Wednesday, Thursday and Friday.

W. Gladstone, native patient from Kitkatla, was transferred in the city ambulance yesterday from Prince Rupert General to Miller Bay Hospital.

LOCAL TIDES

Wednesday, June 1. 1949

High	3:45	19.9 feet
	17:04	17.4 feet
Low	10:38	3.5 feet
	22:42	9.0 feet

Flash

EXPORTS INCREASED

OTTAWA—A sharp increase in exports to the United Kingdom brightened Canada's trade picture during April, the Bureau of Statistics reports. During the month exports totalled $63,049,000 compared with $44,353,000 in April of last year. Total exports to all countries were $237,800,000 compared with $216,800,000 in March and $212,300,000 in April 1948.

PARIS CONFERENCE

PARIS—Foreign ministers of three western powers held an unannounced meeting today to consider how to meet Russia's rejection of their plan for political union of east and west Germany. The western powers presumably want to decide well in advance what to do next if the Four Power talks fail.

SHIP SLIPS OUT

BRISTOL, Eng.—Pulled by tugs operated by an office staff, the Canadian ship Gulfside, held up by the Canadian Seamen's Union strike, slipped out of the harbor here today. Members of the dock office staff also operated the local gates. The ship is believed bound for Montreal.

NEWFIE ELECTION

ST. JOHN'S—Latest returns from the Newfoundland provincial election show 19 Liberals, four Progressive Conservatives and one Independent elected. Progressive Conservatives are leading in one seat. Two icebound constituencies are still to be heard from.

SURPLUS IN APRIL

OTTAWA—The federal budget showed a surplus of $106,000,000 this April, $26,000,000 down from the same month last year, Finance Minister Douglas Abbott announced today.

ST. LAURENT HONORED

MONTREAL—Prime Minister St. Laurent received an honorary degree of doctor of laws from McGill University and, in effect, told a record class of graduates that they cannot do better than seek their futures at home in Canada. He asked them: "What other place in all the world would you wish to live in? What other country offers so much in the way of opportunity for her youth as Canada.

VULCAN'S FORGE WINS SUBURBAN

NEW YORK (CP)—Vulcan's Forge and Eddie Arcaro ran away with the $61,300 Suburban Handicap at Belmont Park yesterday before a record holiday crowd of 60,095, the season's largest at a New York track.

Rt. Rev. James B. Gibson, Bishop of Caledonia, leaves on tomorrow evening's train for Prince George whence he will fly into the Peace River section of his diocese for a month's visit on ecclesiastical duties.

NO TORY IN THIS RIDING

There will be no Conservative candidate in Skeena riding at the forthcoming federal election, it has become known. This will make it a straight fight between H. G. Archibald, member of the last Parliament, and E. T. Applewhaite, the Liberal candidate. It is understood that the Conservative candidate in West Kootenay will not be opposed by a Liberal.

PASSING OF ARCHBISHOP

Most Rev. A. U. DePencier Dies in Vancouver

VANCOUVER (CP)—Archbishop A. U. DePencier, aged 83, died suddenly here yesterday at his home.

Pioneer of the Anglican Church, he was prominent in its work for over fifty years. In 1940 he retired as Archbishop of British Columbia and the Yukon. He was also Metropolitan of the ecclesiastical Province.

The Archbishop came to Vancouver in 1908 to the rectorship of St. Paul's Church, a post he held until he became Bishop in 1910. He was named Archbishop in 1925. During the First Great War he served as an Army padre.

Born at Burritt's Rapids, Ontario, Archbishop DePencier attended Trinity College in Toronto and was ordained in 1890.

Known as British Columbia's "First Citizen" of the Church of England, he had a colorful career, working in a widespread field which included far stretches in Northern British Columbia, in the Kootenays and in the pioneer Cariboo country.

The funeral will take place tomorrow afternoon from Christ Church Cathedral with Rev. J. E. Whittles, formerly of Burns Lake and now of All Saints Church, Vancouver, representing the diocese of Caledonia.

APPLEWHAITE ON ISLANDS

Heard at Queen Charlotte City, Tlell and Port Clements Over Week-end

QUEEN CHARLOTTE CITY—"Making Democracy Work" was the subject of Ted Applewhaite, Liberal candidate for Skeena in the federal election, when he addressed an enthusiastic meeting here Saturday night. He discussed Liberal achievements, Liberal platform and a number of matter of local interest.

Questions were put to the candidate and answered.

Pracically the entire community at Tlell turned out to hear Mr. Applewnaite at an afternoon meeting Sunday. In the evening there was an interesting meeting at Port Clements when election issues and local needs were discussed.

The candidate stated that all communities visited have assured him of good support.

Mr. Applewhaite spoke at Masset last night and will fly back to Prince Rupert today.

EISLER NOW IN PRAGUE

PRAGUE (AP)—Gerhart Eisler landed in CzechoSlovakia today enroute from London to Germany and said: "I'm glad to be here and not in the United States."

There was no official delegation to meet the Communist leader and fugitive from the United States.

Meanwhile United States authorities are continuing their attempts to bring Eisler back for official deportation.

Importance Of Prince Rupert Line Admitted

USED AS ARGUMENT BY CANADIAN NATIONAL RAILWAYS IN CASE FOR BETTER FINANCIAL SUPPORT

MONTREAL (CP)—Importance of the Prince Rupert line of the Canadian National Railways from a strategic standpoint is emphasized among submissions which will be presented to the Royal Commission on transportation which convenes in Winnipeg tomorrow. Stressed, however, is the heavy financial burden involved in maintaining such an essential pioneering line which, during the war, had proven of such vital importance as to fade into insignificance the losses it had entailed. The development of pioneering lines like this, the submission contends, present a special financial problem.

Counsel for Canadian National Railways are placing before the Royal Commission on transportation, this week, an outline of the submissions which are to be presented to that body on behalf of the management of the system. The Royal Commission will open its public hearings at Winnipeg tomorrow. The Canadian National in its submissions will cover the wide field of railway transportation and ask the Royal Commission to make recommendations directed towards placing the railways in a better position to serve in the development of the country and its commerce.

In this outline brief the railway counsel say:

"The Canadian National considers that its capital structure is unsatisfactory. The fixed charges are grossly excessive in relation to the earning power of the railway or when compared with the fixed charges of other major railways. In 1923 Canadian National was required to assume without mitigation the debts of its bankrupt predecessor corporations. The assumption of these heavy debts by the newly organized system is the principal underlying cause of the present excessive fixed charge burden.

"While the total capital of the Canadian National need not be reduced, nevertheless, in the view of the management, an adjustment is required between the portion of total capital represented by interest charge debt and the portion represented by aquity capital. In its annual report tabled in the House of Commons last month, the Canadian National showed that the fixed charges of the system in 1948, after the payment of operating expenses, were $46,341,727 of this, $23,202,818 was interest to the public and $21,627,033 interest on government loans.

"The railway states that overcapitalization is only one of several difficulties. It must be pointed out that the financial difficulties of the company do not arise in their entirety from over capitalization but also from the operation of railway lines which can bear no fixed charges and, as a result, place an excessive burden on the remunerative line. The Canadian National operates under a tariff if rates and tolls which is not primarily related to Canadian National requirements. There is at present an imbalance between the level of rates and tolls and the level of expenses of operation.

SPECIAL CHARACTERISTICS

"Heavy cost accrue to the Canadian National through the special characteristics of the system. The Canadian National," says the management, "is today the pioneering railway of the country and bears a large share of the responsibility for the development of national resources, the railway is also of vital strategic importance.

"Striking instances of pioneering lines," says the railway, "are those which have developed the mineral belts in northern Quebec, Manitoba and Saskatchewan.

"As to strategic value, consider the outstanding strategic importance of the line to Prince Rupert which, though for many years a thin traffic line, during the late war suddenly became of very great strategic value. The losses which had been incurred in the maintenance and operation of the line up to the time of the emergency faded into insignificance as compared with its strategic value. Similarly, the lines connecting the ports in the maritime provinces with the rest of the country were of outstanding strategic value.

(Continued on Page 5)

THE WEATHER

Synopsis

Cool air from the Pacific is causing showery weather along the British Columbia coast. Showers will spread to the interior this afternoon with the likelihood of a few thunderstorms in the Cariboo and Kootenays before evening. Slowly improving conditions are expected tomorrow.

Forecast

Intermittent rain today. Cloudy with showers tomorrow. Southerly winds (20 m.p.h.). Slightly warmer tomorrow. Lows tonight and highs tomorrow—At Port Hardy 45 and 60, Masset 45 and 58, Prince Rupert 46 and 60.

Northern B.C.—Overcast with showers today. Cloudy tomorrow with scattered showers in the afternoon. Light winds. Little change in temperature. Lows tonight and highs tomorrow—At Prince George 40 and 65, Smithers 40 and 60, Telegraph Creek 40 and 60.

HEAR Mr J. T. HARVEY

Over CFPR At

5:45 p.m. - - Wednesday

In Support of Coalition

CIVIC CENTRE

HON. R. W. MAYHEW, M.P.

Dominion Minister of Fisheries

will speak on our Fishing Industry and Federal Affairs,

— in support of —

TED APPLEWHAITE

Liberal Candidate for Skeena

FRIDAY, JUNE 3, 8:30 P.M.

Under auspices Skeena Federal Liberal Campaign Committee.

(129)

An independent daily newspaper devoted to the upbuilding of Prince Rupert and all communities comprising northern and central British Columbia
(Authorized as Second Class Mail, Post Office Department, Ottawa)
Published every afternoon except Sunday by
Prince Rupert Daily News Ltd., 3rd Avenue, Prince Rupert, British Columbia
G. A. HUNTER, Managing Editor. H. G. PERRY, Managing Director.
MEMBER OF CANADIAN PRESS — AUDIT BUREAU OF CIRCULATIONS
CANADIAN DAILY NEWSPAPER ASSOCIATION
SUBSCRIPTION RATES
City Carrier, Per Week, 20c; Per Month, 75c; Per Year, $8.00.
By Mail, Per Month, 50c; Per Year, $5.00

Newfoundland Votes

IT WAS, PERHAPS, quite natural that Newfoundland should have gone Liberal in her first provincial election. The result may be considered as a further ratification of Confederation, a principal champion in the movement for which from the outset was the Liberal Joseph Smallwood who became leader in the provisional government which is now accorded a full mandate.

The Liberals in the federal field may be excused, if not justified, in deriving considerable comfort and hope from the Liberal victory in the tenth province, particularly since the Progressive Conservative leader saw fit to visit Newfoundland during the provincial campaign and do some stiff campaigning. The Liberals will undoubtedly consider it as an indication of the impression the new national leader of the Conservatives might be making.

But possibly a more important determining factor was the undoubted personal popularity of Joseph Smallwood and the fact that Newfoundlanders, at the outset, were better acquainted and more directly identified with Liberalism than Progressive Conservatism.

COL. DANAHER'S SCHEME

THE SCHEME of Col. J. T. Danaher, special investigator for the United States Department of the Interior, of the possibilities of instituting an automobile and truck ferry service from Prince Rupert, the terminus of the Skeena River Highway, through principal southeastern Alaska ports to Haines, terminus of the Haines Cut-off, connection with the Alaska Highway, may be considered somewhat ambitious and visionary. It is hardly likely that a service of such magnitude as set forth by Col. Danaher would be immediately consummated. In the first place, the Skeena River Highway would have to be a much better and more certain artery of traffic before any such service could depend upon it. There would also have to be a sudden diversion of the normal channel of traffic from United States to Alaska. Neither of these things could be expected to be accomplished in a year or so.

Nevertheless, we may expect in the course of time to see a channel of traffic such as Col. Danaher suggests. Eventually hundreds of cars and trucks, it is to be reasonably anticipated, will travel from the railway and highway terminal at Prince Rupert which is so strategically placed in relation to Alaska. At least, Col. Danaher's scheme cannot be dismissed as impracticable even if it might seem a little premature.

CLASSIFIED ADVERTISING IN THE DAILY NEWS PAYS!

THOM SHEET METAL LIMITED
wishes to announce that the
Latest in Portable Welding Equipment
HAS BEEN ADDED TO THEIR ALREADY EXTENSIVELY EQUIPPED SHOP
253 First Ave. E. Phone Black 884
"Jaycee" Convention City—Prince Rupert

BAPCO FLOOR ENAMEL
For FLOORS, LINOLEUM and WOODWORK
Supplied in nine attractive colors
IT DRIES IN FOUR HOURS
THOMPSON HARDWARE CO. LTD.

Rupert Motors
Ltd.
NOW OPERATING FROM NEW GARAGE BUILDING, FORMERLY LINDSAY MOTORS, SECOND AVENUE AND FIRST STREET.
PHONES 566 and 866

Ray Reflects . . .
. . . and Reminisces

Or else! . . . That's the trouble with so many of the world's woes today. A sharp and candid talk cannot be accepted as something over and done with and leaving one with his own self respect unimpaired. It's here the "or else! . . . It's a threat, a disturbing hang-over with lots of implications. It's one of the little things that make you wis for morning.

There used to be a time when, to look out across the newly cleared sections of Prince Rupert was a dreary enough sight. Stumps! stumps! stumps! All sorts and sizes. Tens of thousands of stumps It has taken time, settlement and growth to hide the spectacle. Today, miles of soft verdure supplant desolation. Handsome young trees, full of grace and freshness, are developing to height and strength. If at all possible, spare them! Each can enhance the appearance of home street or square.

More convenient contact between Southeasern Alaska and Prince Rupert is overdue. When Seward made the deal eighty-two years ago, Americans themselves were dubious as to its wisdom. Alaska was more distant and harder to reach than Thibet. But today, from certain standpoints, the world has changed. And no part of it is more sensitive to international development than what is roughly styled "the north" or in other words, Alaska and British Columbia.

Halibut fishing will cease at midnight Friday and the shortness of the season need surprise no one. You can't eat your fish and have it too. Consumers, perhaps, would do well to make it worth while from their own as well as trade's point of view to widen the available species on the markt. For we all like variety. The meaty, profitable, popular halibut is not the only good fish in the sea. But sometimes you'd think so.

If one had all the loose change spent in Prince Rupert over the past forty years in clutching at what might have been a trip to Vancouver, ticket to a church social, a red necktie, an automobile, Irish sweep with the right number or an aluminum saucepan, there might be some reason for thinking of retiring. However, there are no regrets. None whatever! For the chances are we'll doubtless keep on doing s until we actually do get something for nothing which will be a free ride in a westerly direction.

For at least half a century, thousands of capable Canadians and big money from Canada kept pouring into China, all this being devoted to missionary effort. Certainly, good was accomplished. It would be unjust, as well as untrue to suggest the reverse. But no one could foresee a day would come when a large part of China would be a battlefield.

L. O. Lycett, former well known pharmaceutical products traveler, arrived in the city from Vancouver on the Camosun Sunday to join the staff of Ormes Drugs here.

Advertise in the Daily News!

UNION STEAMSHIPS
VANCOUVER — VICTORIA SEATTLE
Tuesday, 1:30 p.m., Chilcotin
Friday, 5 p.m., Catala
Sunday, 10 p.m., Coquitlam
ALICE ARM, STEWART AND PORT SIMPSON
Sunday, 11 p.m.
FOR SOUTH QUEEN CHARLOTTE ISLANDS
s.s. Coquitlam, June 3 and 17.
FOR NORTH QUEEN CHARLOTTE ISLANDS
s.s. Coquitlam, June 10 and 24.
FRANK J. SKINNER
Prince Rupert Agent
Third Avenue Phone 568

A. MacKENZIE FURNITURE LTD.
"A Good Place to Buy"
See Our Window Display of SIMMONS and RESTMORE Bedding
327 3rd Ave. West Phone 775

Plumbing Troubles?
CALL BLUE 846
• SAANICH •
Plumbing & Heating

CANADIAN NATIONAL
T.S.S.
PRINCE RUPERT
SAILS FOR
VANCOUVER
AND INTERMEDIATE PORTS
EACH THURSDAY
at 11:15 p.m.
For KETCHIKAN
WEDNESDAY MIDNIGHT
For Reserevations Write or Call
CITY OR DEPOT OFFICE
PRINCE RUPERT, B.C.

DON'T MISS THE FUN AT
LIMBERLOST
For
FISHING, BOATING, HUNTING, SWIMMING
DANCING . . . AND MANY OTHER SPORTS
Fun for the Whole Family at LIMBERLOST!
Make your reservations early and be sure of your Happy Holiday in the Bermudas of the North.
FOR FURTHER INFORMATION CONTACT LIMBERLOST LODGE LTD. PHONE 563—OR UNION STEAMSHIPS OFFICES—PHONE 568.

YOU'RE ON THE RIGHT TRACK, FOLKS . . .
IF YOU'RE LOOKING FOR
Fine Food, Top Service and Pleasant Surroundings
For Reservations and Chicken in The Rough Phone Red 705
CIVIC CENTRE DINING ROOM

SERVICE HONORS MARK FUNERAL

The funeral of the late Ernest Lloyd Gardiner, formerly engaged in the lumber business at Aleza Lake, whose death took place suddenly at Prince Rupert last Thursday, was held from the B.C. Undertakers Grenville Chapel Sunday afternoon. Rev. Archdeacon E. Hodson officiated both at the service in the chapel as well as at the graveside.

Friends of the deceased acting as pallbearers were Messrs Gilroy Smith, Arthur Jones, F. E. Eyolfson, Frank Burdett, Gunnar Varfeldt, and Henry Blair.

Mrs. J. C. Gilker was organist, the hymns being "Abide with Me," and "Nearer My God to Thee."

Interment took place in the Soldiers' Plot, Fairview Cemetery. Several members of the Canadian Legion who, like the deceased, were veterans of World War I were in attendance. As the casket was being lowered into the grave the flag was dipped to half-mast and the "Last Post" was sounded by Sergt. Bugler W. J. Rance.

A metting of the Home-making Committee of the Women of the Moose Lodge was held last Friday at the home of the chairman, Mrs. B. Bacon. Following a brief business session delaious refreshments were served by the hostess. Those atending the meeting were Mrs. O. Stegavig, Mrs. W. Bussey, Mrs. W. Field, Mrs. R. B. Skinner, Mrs. S. Haugen, Mrs. H. Muhcey and Mrs. B. Baaon.

A MESSAGE FROM FRANK CALDER

(C.C.F. Candidate for Atlin)

DEAR FELLOW NATIVE CANADIANS:

It is indeed an honour to have been unanimously nominated by the C.C.F. as the Candidate for the Atlin Constituency.

At this time, let me say that I am proud to be an Indian, and proud of my race. It is indeed a privilege to be the first native Indian to be a candidate for election in the Dominion of Canada. It is a further matter of pride that the first native Indian Candidate should seek election on a C.C.F. platform.

WHY AM I A C.C.F. CANDIDATE? The reasons are very simple and understandable. Not only was the C.C.F. the first Party to fight for native Indian representation in Parliament, it was the first to fight in both the Provincial and Federal Houses of Parliament for equal rights and privileges for the native Indians. During the term of office of the last Provincial Parliament, the C.C.F. moved an amendment to "The Provincial Elections Act" to provide that the native Indians be given the right to vote. It might be interesting for you to know that this endeavour was turned down by the Coalition Government. To further reveal the principles and outlook of the C.C.F., it should be known to all native Indians that the C.C.F. has continually fought for equal rights, equal privileges for all citizens irrespective of colour, race, creed or religion.

REMEMBER also that it was Mr. Harold Winch, Provincial Leader of the C.C.F. who was asked by the Indians to assist in drafting a petition to the Executive Cabinet in the Provincial Government. The contents of this petition had reference to the franchise; equal educational opportunities, equal rights for native students to enter any Provincial school, and equal rights in obtaining employment.

Remember too, the difficulties we have encountered during the last 60 odd years, in which time our demands for justice were heard, but not acted upon. In the present period, in which political progress is being made because of the C.C.F. fight on behalf of the native Indians, benefits will accrue to the Indian population, but suddenly out of a blue sky, the Coalition Government reverses its previous stand, and suddenly grants the vote to the native people. Why? Let me explain it this way. Because of Coalition political expediency we have been granted the vote in the hope that you and I will aid in placing the present Government back into power. Is it not strange that after half a century of ignoring us, they are suddenly interested because they hope to use our vote to maintain their power? The greatest thing that ever happened to our native people is the granting of the vote, yet we must not overlook the fact that Coalition interests motivated the grant. It is an insult to our people that the Coalition Government should think that we can be bought and that we will fall for the false propaganda which is now being handed out by the Coalition members and supporters.

Friends, we have heard enough of this in the past. Through our ignorance in the early trading days, upon the arrival of our White brothers, we sold ourselves and our heritage for beads, mirrors and fire water. Let us not be bought again for the price of the vote which is now placed in our hands. Let us keep in mind the responsibility of using this vote honestly for the betterment of our local welfare and the achievement of social justice and equal privileges for all working people.

THEREFORE, friends and fellow native Canadians, I ask you to think before you vote: ask yourselves who has emphasized the needs and requirements of our native people in the past 16 years in the Provincial Legislature? What party has consistently voiced the demand that our native people be on the same status as any other Canadian citizen, and at the same time insisted on the maintenance of just, special Indian interests?

In the Constituency of Atlin, the Coalitionists have put out false propaganda to the effect that should the C.C.F. Party be elected to power, the ministers of God would be thrown out; the churches burned to the ground; the land confiscated, and the poor native Indians forgotten. These are lying statements. I am ashamed of C.C.F. opponents, and ashamed to think that any Party should resort to such lies. I ask you to think.

The C.C.F. has demonstrated its determination to see that the native Indians are represented in the next Parliamnt of the Province, by being the only Party to nominate a native Indian. I solicit your support if you are a voter in the Atlin Constituency. I solicit your support of the C.C.F. Candidate in the Constituency in which you reside and are a voter.

The Policy of the C.C.F. and their action on the floors of Parliament on our behalf has earned them the right to expect our support. Remember this—for two thousand years the world has been preaching the doctrines of Christ. The C.C.F. want a Province, a Nation, and a Government that practices what Christ taught.

As one of your race, believing in the future of the Province being such as to make everyone, irrespective of colour, race or religion, a greater partner in the natural resources, in industrial and agricultural development, I sincerely ask your support of the C.C.F. Candidates.

Sincerely yours,
FRANK CALDER.

VOTE CCF—THE PARTY THAT STANDS FOR EQUAL RIGHTS

This advertisement published by the Prince Rupert C.C.F. Provincial Committee

Rexall DRUGS
ORMES DRUGS
PRESCRIPTION CHEMISTS
STORE HOURS—WEEK DAYS, 9 A.M. TO 9 P.M.
SUNDAYS AND HOLIDAYS—12 NOON TO 2 P.M.
7 P.M. TO 9 P.M.
Daily car delivery service from 9 a.m. till 6 p.m.
Emergency bicycle delivery from 7 p.m. till 9 p.m. and Sunday

MEN'S & B CLOTHES & See us First
MEN'S ALL-WO ERS—Big assortm Special
MEN'S SHOWE WINDBREAKERS Special
MEN'S KHAKI P made. Special
MEN'S FINE SP ETS—All-wool, s
MEN'S FINE W SUITS—Perfect f Special
MEN'S DRESS A DRESS PANTS— perfect fit. Specials
BOYS' KHAKI P shrunk, all size Per pair
BOYS' TEE SHIR OVERS and SWEA assortment. Specials
BOYS' ALL-WO DRESS PANTS—W and good fit. Specials
B.C. CLOTHIE 3rd Avenu Since 19
Chandler & PORTRAIT ST Film Finishing — Flash Photos Taken Phone Green 389 PRINCE RUPER
SMITH & EL HAVE HAD YEARS OF PLUMBING AND HEATING EXPERIENCE PHONE 174
REAL EST INSURAN INCOME T RETURNS PREP R. E. MORTI 324 2nd Ave. (Nea
BALAGNO Phone Green 787

Advertise in the D

"GOVERNMENT LIQ
Notice of Application Licence

Notice is hereby giv eleventh day of June ne signed Branch Number of the Canadian Legio pire Service League in ply to the Liquor Contr a Club Licence in re mises formerly know Officers' quarters, a frame construction, 196' x 36' with addition situate upon certain la ed as (1) Part of Water of the subdivision of p 251 and 1992, Range 5 trict, Map 1965; and (2 division of Block 3 o Block E as shown on M taining approximately Prince Rupert Land District, in the Provinc Columbia, to entitle t of the said Club to keep mises a reasonable quan for personal consumpt premises, and entitling purchase liquor from A to sell by the glass the l chased to its members a consumption on the C in accordance with the the "Government Liqu the regulations promul under.

Dated at Prince Rupe 10th day of May, 1949.
CANADIAN LEGIO Branch Nu (Philip M Secreta

"GOVERNMENT LIQ (Section 27 Notice of Application fo Transfer of Veterans' Cl other premises.

Notice is hereby given eleventh day of June ne signed intends to apply t Control Board for conse fer Veterans' Club Lice 661, issued in respect of mises situate at 314 3rd A Prince Rupert, British upon lands described as L 20, Seciton 1, Map 923, numbered three and four and eight respectively, pert Land Registration certain premises formerly No. 3, Officers' Quarters, frame construction, 196' x 36' with addition situate upon certain lands as (1) Part of Waterfront the subdivision of parts and 1992, Range 5, Coa Map 923, containing 0.518 of an acre, as show 1965; and (2) Lot 1, sub Block 3 of Waterfront shown on Map 2028, cont proximately 2.903 acres, pert Land Registration the Province of British

Dated at Prince Rupert 10th day of May, 1949.
CANADIAN LEGION Branch Num (Philip M. Secretary

A NEW ROOF OR REPAIRS TO THE OLD ONE
Insist on
Square Butt Shingles
uty • Durability • Economy
Shades and Black, per 100 sq. ft. $10.75
ERT & McCAFFERY LTD.
"EVERYTHING FOR THE BUILDER"
PHONE 116

Local News Items . . .

● Hear W. H. Brett, CFPR 6:35 Tonight. (1t)

George L. Rorie left on last evening's train for a business trip to Smithers.

Mr. and Mrs. J. T. Harvey returned to the city by motor late last week from Lake Kathlyn. Mr. Harvey had been south to Vancouver on business.

● There will be a general meeting of the C.N.R.A. Tennis Club in the lounge room of the Civic Centre at 8:00 p.m. Wednesday, June 1st. All interested please attend. (127)

PLAYS ARE REPEATED

Curtain Rings Down on Histrionic Season in Prince Rupert

For the benefit of local patrons of the histrionic art who had been unable to attend the recent Music and Drama Festival or desired to view the presentations under quieter conditions, the three prize-winning plays were repeated last Friday night at the Civic Centre Auditoruim. The audience, while not large, was appreciative of the plays which were re-staged under the auspices of the Prince Rupert Little Theatre and Booth Memorial High School Dramatic Club.

Rev. Basil S. Prockter presided and announced that this would be the final presentation of the season by the Little Theatre which would offer a three-act play in the fall after the re-opening of the season in September.

The prize-winning plays presented Friday night were Booth School's "Cloudburst," under direction of Miss Enid Ball and with a cast consisting of Marjorie Leeman, Alan Forman, Dick Large, Frank McFadden, Joanne Langridge and Joyce Scherk; Little Theatre's "Storm in a Loving Cup," directed by Mrs. Myra Chapple and with Miss Marie Lavigne, Alma Knutson, Mel Skalmerud, Roy Weiss, Miss Nina Youngman and Reg Lavigne in the cast and "Meet the Chinooks," also by the Little Theatre, with William Griffiths directing and taking part in the cast with Alan Forman, George Evans, John Currie, Cliff Knutson and Dorothy Keehn.

EMPIRE DAY AT CONRAD STREET

Empire Day was celebrated at Conrad St. School when parents and children joined in patriotic songs, plays and folk dances. The Assembly room was artistically decorated with flags and red, white and blue streamers.

The lovely costumes and colorful uniforms of the children added greatly to the attraciveness of the program.

Entering to the strains of "Land of Hope and Glory," the standard bearers and regents of the Imperial Order Daughters of the Empire took their places in front of the platform. The program opened with the singing of "O Canada" followed by a welcome from the principal T. G. Bateman, to the parents and members of the I.O.D.E. The Rhythm Band rendered three numbers in a delightful manner.

Mrs. Jens Munthe, Municipal Regent of the I.O.D.E. brought greetings to the children, parents and teachers and exhorted them to hold fast to the Liberty that was theirs and to live day by day, worthy of the sacrifices of those who helped to secure that freedom.

The pupils of the school sang "Land of Hope and Glory" after which Mrs. G. R. S. Blackaby, Educational Secretary of the I.O.D.E. illustrated "Our Heritage" with priceless heirlooms, hundreds of years old, which represented the Light of Liberty, the Warmth of Friendship, the Joy of Service, the Value of the "Faith of our Fathers."

This was followed by a play by Grade II pupils, "The Children of Canada," illustrating in a pleasant and effective way the different nationalities that go to make up the peoples of Canada.

A folk dance by Grade III was followed by the Conrad St. Junior Choir singing "I Saw a Little Bird," "The Woodpecker," and "All the World is Gaily Dancing."

An outstandihg item was an I.O.D.E. play "A Primer in Democracy" given by the pupils of Grade V and which left no doubt in the minds of children or adults the value and meaning of Democracy. It was well done and its performance would do credit to much older pupils.

Grade III and IV choir sang "A Sweet Nightingale", and "Candlelight" after which all the children sang "Land of Our Birth." Two very fine folk dances "Sellinger's Round" and "Rufty Tufty," were given by the pupils of Grade V. The program concluded with the singing of the National Anthem.

Over fifty parents were in attendance while members of the Imperial Order Daughters of the Empire included Mrs. Jens Munthe, municipal regent, Mrs. G. R. S. Blackaby, municipal educational secretary; Mrs. M. J. Keays, municipal standard bearer, Mrs. J. Stewart, Queen Mary Chapter Regent, Mrs. J. Whiddon, Duchess of Edinburgh Regent, Mrs. Crawford Moore, Cambrai Chapter, educational secretary, Mrs. J. A. Teng, Haida Chapter regent, Mrs. T. McMeekin, Cambrai Chapter Standard bearer, Miss Iona Hardy, Haida Chapter, standard bearer.

WOMAN NOMINATED—Mrs. Lee Smiley, Progressive-Conservative candidate for Moose Jaw in federal election.

SONJA LADIES' TEA AND SALE

Tastefully arranged vases of spring flowers adorned the tea tables in the Sons of Norway hall Saturday afternoon during a tea and sale of fancy work sponsored by Sonja Ladies Aid. The guests were received by Mrs. John Pedersen, president of the group.

Serviteurs were Mrs. T. Mulhern, Mrs. W. Ballinger and Mrs. Armand Lund, while at the home cooking table were Mrs. K. Slatta and Mrs. Alf Jensen.

The fancy work table was in charge of Mrs. Jack Strand and Mrs. Oscar Giske. Mrs. J. Taylor had charge of the raffles and Mrs. R. Webber was cashier.

Those in charge of the kitchen were Mrs. L. Sandvar, Mrs. G. Selvig, Mrs. H. Helland, Mrs. P. Anderson, Mrs. B. Roald and Miss Waseng.

Raffle winners were:

Panda doll, J. G. Helgerson, ticket no. 272.

Ham, Oscar Giske, ticket no. 115.

Doilies, donated by Mrs. A. Henriksen, Mrs. J. Thomas, ticket no. 101.

You Saw It in The News!

MOUNTAIN BOY MINE OPENING

Having arrived in the city a few days previously from the East, J. O. Le Francois of Montreal sailed Sunday night on the Camosun for Stewart to start the season's development work on the well known Mountain Boy property. The 1949 program will occupy about six months' time and will be along usual lines.

No Harsh Laxatives in Two Years!
Man Finds Relief With Famous Cereal
If you are nagged by constipation worries, *read this unsolicited letter:*
"Constipation cost me plenty of money for strong remedies! But since I started eating KELLOGG'S ALL-BRAN regularly over two years ago, I haven't had to take any laxative. Doing fine, feeling fine! Wish everyone troubled as I was by constipation would try it." W. J. Riley, Molson, Manitoba.
Constipated due to lack of bulk in your diet? You may find relief from sluggishness and taking harsh laxatives. For *natural results,* try eating an ounce (bowlful) of crisp, tasty ALL-BRAN every day, drink plenty of water. ALL-BRAN is a delicious regulating food, *not* a purgative. Try one package and if it doesn't help you, you can get *double your money back.* Simply return empty box to Kellogg's, London, Ont.

BLACKHEADS
Get two ounces of peroxine powder from your druggist. Sprinkle on a hot, wet cloth and apply to the face gently. Every blackhead will be dissolved. The one safe, sure and simple way to remove blackheads.

STAMP COLLECTORS
We have a very fine selection in stock. Also F.G. and Scott Albums, etc. Come in and look them over.
KEN WILMOT
718 SECOND AVENUE

Fashion Craft
BUY . . .
FASHION CRAFT CLOTHES
An Investment in Good Appearance
WATTS & NICKERSON
The Men's Shop

CLASSIFIED

Advertising is payable in advance. Please refrain from ... Classifieds, 2c per word per insertion, minimum ... Birth Notices 50c, Cards of Thanks, Death Notices, ...ices, Marriage and Engagement Announcements: $2. SPECIAL DISPLAY, DOUBLE PRICE

...TH NOTICE

...—Born to Mr. and ... Wightman on May ...nce Rupert General ...a daughter. (1t)

...EMENT NOTICE

...rs. H. L. Patterson ...e engagement of ...daughter Constance ...dney Edward son of ...s. E. F. Crumb of ... N.B. Wedding to ...on Thurs., June 16 ... in the Salvation ...l, Fraser Street.

... OF THANKS

...extend our heartfelt ... all who so kindly ...nd for the words of ... and beautiful floral ... extended at the ...our beloved husband ... Gardiner and family.

...OR RENT

...—Sleeping room., 801 ...reet. (tf)

...OR SALE

...LY KNOWN NAMES ... Speeder Shovels, ... Draglines; Adams ...ders; Littleford Bros. ... Road Maintenance ...; Owen Clamshell ...nd Rock Grapples; ...h Concrete Mixers; ...klift Trucks; Nelson ...oaders for Stockpile ... Removal; Rice Portrifugal Pumps; Nagline Scrapers and ... National All Steel ... Hoists; National ... Sawmills; National ...reens and Conveyors, ...ormation from Na...achinery Co. Ltd., ...r, B. C. (tf)

... — Bendix washer. ... (1t)

...—McClary oil burn... $50.00 or best offer. ...ast. (129)

...—Speedboat engine, ... 2 large stationery ...cupboards, large din... 3 leaves, small office ...ice table, oil stove, ... spring filled single ... chest of drawers, ... electric sewing ma... All priced for im...sale. Red 878. (126)

...—Radio phonograph, ...table model, almost ...5.00. Box 527 Daily (127)

...—30 ft. Gillnet boat ... II, in good condition. ... Floats. Box 517, Daily (132)

...—1942 Chevrolet Se... very good condition. ... owned. Can be seen ... Motors. (tf)

...—New and Used Fur... Hardware and Office ... Underwood Type... Radios, Bedroom ...hairs, New Floor Cov...ress Irons, Rugs, Din...s, Paints, Cups and ... etc. For good prices ... FURNITURE CO.—...4.

...ETAL WORK

...G — Installations and ... SHEET METAL ... Tar and Gravel Roof... Tourneau & Sons, 629 ...West. Phone 543. (tf)

WANTED

"MY LITTLE SISTER and I miss our Daddy. We wont be able to see him until he finds a house in Prince Rupert. If you will have a house to rent in the near future please phone Green 700. Signed Danna (age 3)." (128)

APARTMENTS WANTED—Three or four rooms. Box 1000 Cellulose Plant. Apply Howard Bush. (131)

WANTED—For man, part time work, evenings and weekends. Box 526, Dily News. (130)

WANTED—Two or three room apartment. Apply Savoy Hotel, Mrs. Roxburgh. (129)

WANTED TO RENT—4 rooms or more, house or apartment. Large four wartime ideal. For family. Phone Red 896. (127)

HELP WANTED

BOYS WANTED—Reliable boys desiring Daily News route should file their names at the Daily News Office. (tf)

HELP WANTED—Male or female to operate News Stand at C.N. dock. Apply in writing, stating qualifications to Box 528 Daily News.

WANTED—Woman to do light housework and look after 5-year old boy week days. Phone Blue 128 after 6. (tf)

REAL ESTATE

FOR SALE—6 room wartime on two level lots all fenced, garage, lawn and garden. Call Mon., Wed., Friday afternoons ony at 202 9th Ave. W. (127)

FOR SALE—5 room house and furniture, $5,000. 724 Fraser St. (131)

FOR SALE—Wartime four, insulated, half basement, situated on Herman Place. First class neighborhood. Price $2300.00. Prince Rupert Realty Co. (129)

TERRACE FARM FOR SALE — 20 acres all under cultivation. Fenced. Good garden planted. One acre small fruit. Farm buildings, farm machinery, one cow, one calf, chickens. Five roomed furnished house. On the Bench, one and one-half miles from town. Price $6,000.00 cash. Apply Will Bedore, Terrace, B. C. (127)

FOR SALE—4 room furnished house close in. For particulars Phone Blue 909. (tf)

FOR SALE—Furnished Wartime house and garage. Across from Station B post office. Call at 882 6th Ave. East. (127)

FOR SALE—4 room bungalow, 1062 Ambrose Ave. Apply 1333 8th Ave. East. (129)

FOR SALE—Fully furnished 4 room wartime house, nicely decorated and new furniture. Apply 1532 2nd Overlook, between 5-7:30 p.m. (127)

FOR SALE—4 room house. Apply 1326 8th Ave. E. after 6 p.m. (128)

PERSONAL

PERSONAL DRUG SUNDRIES (rubber goods) twelve samples for 50c postpaid in plain sealed wrapper, catalogue included. General Novelty Co., Dept. 'PR,' 71 Major St., Toronto, Ont. (133)

Coalition bulletin
BROADCAST
TONIGHT
6:15 p.m.
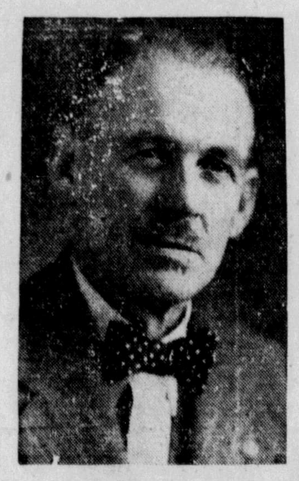
Hear Hon. E. C.
CARSON
Minister of Public Works
CFPR
TONIGHT 6:15
VOTE FOR
J. D. McRAE
Your Coalition Candidate

Notice re Parking By-law

In order to facilitate loading and unloading of trucks, trucks will be allowed to back into the curb on an angle of 45 degrees on the south side of Third Avenue between McBride Street and Fulton Street between the hours of 9:30 a.m. and 11:00 a.m. daily provided that while so parked they are in the process of being loaded or unloaded.

H. D. THAIN, City Clerk.
(127)

Fly QCA
Aircraft Charter
To better serve you we are basing a second aircraft at Prince Rupert
Charter Flights of All Types Carried Out
Three Regular Return Flights Per Week to All Queen Charlotte Island Points
FOR FULL INFORMATION AND RESERVATIONS
PHONE 795 — C.P.R. OFFICE

Home Appliances

WAFFLE IRONS	$12.00
TWIN WAFFLE IRONS	$16.95
SILEX STEAM IRONS	$23.50
G.E. AUTOMATIC IRONS	$9.95 to $12.50
G.E. HEATING PADS	$8.95
G.E. TOASTERS	$9.95 to $14.95
ELECTRIC CLOCKS	$6.95 to $14.00
STEAM RADIATORS	$41.00 to $48.00

Northern B.C. Power Co. Ltd.
PHONE 210 — BESNER BLOCK
PRINCE RUPERT, B. C. — STEWART, B. C.

FOR SALE
Lunch counter and cafe in Vancouver. Long term lease, low rent. Contact owner — MRS. T. C. WILSON, 2155 Graveley Street, Vancouver. (126)

WRATHALL'S PHOTO FINISHING
Developing, Printing Enlarging
QUICK SERVICE
Amateur and Professional Supplies

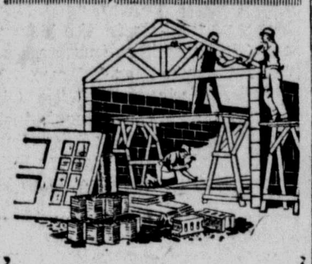
For Building Supplies
PHONE 363
MITCHELL & CURRIE LTD.
Builders and Contractors

FOR ALL YOUR PRINTING REQUIREMENTS
— SEE —
REGAL PRINTERS
PHONE 24
222 Second Ave. Box 423

SAVOY HOTEL
W. L. WOODS, Prop.
PHONE 37 P.O. BOX 1397
FRASER STREET
PRINCE RUPERT

ANNOUNCEMENT
The retail price of bread will be increased one cent as of June 1st. Stocks of flour that we had on hand when the government ended the subsidy two months ago have been consumed. The price to us per barrel has been increased by two dollars and ten cents.
Signed,
VAN'S BAKERY, per R. G. Van der Sluys.
RUPERT BAKERY, per Earl Mah.

PLANNING SUMMER MENUS?
You'll find what you need — at the —
B-Y MARKET

Groceries — Fresh and Cold Meats — Produce
PHONE RED 441
FOR FREE DELIVERY
B-Y MARKET
869 Sixth Ave. E.

AT YOUR SERVICE . . .
FOR THE BEST IN . . . .
● GAS - OIL
● GREASE
● TIRES
● BATTERIES
● WASHING
Whatever your car needs, you can always be sure of top quality products and helpful service with a smile.
HOURS:—Weekdays—8 a.m. to 12 midnight
Sundays—8 a.m. to 10 p.m.
BOB PARKER'S
UPTOWN SERVICE STATION
Second and McBride — or — PHONE 791

BUY GENUINE . . .
Dustbane
for greater economy and saving on your Dust Control problems
in 70-lb. drums — 150-lb. and 250-lb. barrels
PRINCE RUPERT SUPPLY HOUSE
WHOLESALE DISTRIBUTOR
712 Second Ave. — Phone 632 — P. O. Box 772

CIVIC CENTRE TO BE BUSY DURING JUNE

With termination of the tiny tots' and ladies keep-fit classes at the Civic Centre last week, last of the formal Rup-Rec activities of the spring season was concluded. Miss Margaret Slinn, who as physical instructor, has been directing the classes, was presented with a silver tea service by the ladies keep-fit class as an appreciation of her leadership. Miss Slinn is leaving the Civic Centre staff at the end of the month and a successor will be appointed in September.

Program Secretary Rowland Miles is taking over responsibility for playground supervision at McClymont Park during the summer. Supervised swimming hours at the new pool will be from 4 o'clock to 8 o'clock on week days and from 2 p.m. to 8 p.m. on Saturdays and Sundays.

During July and August, the pool will be supervised from 1 p.m. to 9 p.m. every day, weather permitting. The pool will be locked during the hours that no supervisor is at hand.

A new venture in the summer program, to be known as the "Children's City Camp" will be begun during the holidays. Details are now being arranged by the Civic Centre staff.

While June is normally a quiet month at the Civic Centre, the coming month will upset all precedent by being a busy one. Two conventions and two elections will make the building their headquarters. The Junior Chamber of Commerce is holding a convention on June 3 and 4, the Gyro Club on June 14, 15 and 16, the provincial elections polling stations will be situated in the auditorium on June 15 and the federal elections on June 27.

In addition, wrestling cards, have been arranged for June 18 and July 1.

J. W. Eastwood and Albert Lindseth sailed this afternoon on the Camosun for Namu to join the lighthouse tender Alberni.

Phillip Green, elderly native from Port Simpson, was brought to the city this morning aboard the steamer Camosun and taken by the ambulance to the Prince Rupert General Hospital.

Bottled Beer
DELIVERED FREE
Phone 654
25c per dozen paid for empties labeled by any B.C. Brewery
P-15
This advertisement is not published or displayed by the Liquor Control Board or by the Government of British Columbia.

You saw it in the News!

Savor THE Flavor
OF TASTY MEALS AT THE
Rex Cafe
Chinese Dishes a Specialty
• CHOP SUEY •
• CHOW MEIN
Second Avenue opposite Prince Rupert Hotel
7:00 a.m. to 3:30 a.m. — Phone 173 for Outside Orders

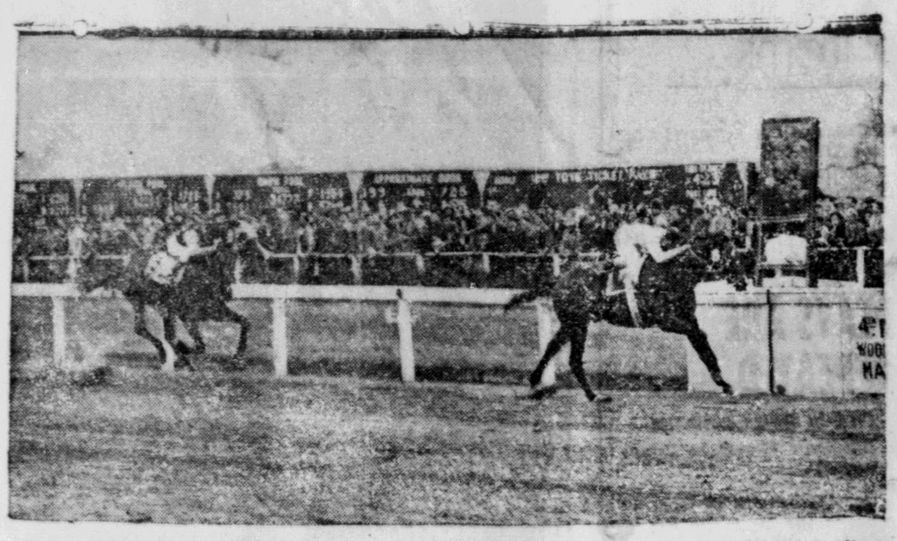

EPIC WINS—Forty-thousand racing fans jammed Toronto's Woodbine Park Saturday afternoon to see Epic, owned by Toronto industrialist E. P. Taylor, romp across the finish line to win the 90th running of the King's Plate, premier Canadian racing event for three-year-olds. In second place was the favored Speedy Irish, owned by Toronto publisher George McCullagh. This photo shows the finish of the race. (C. P. Photo)

PRESENTS TROPHY—Viscount Alexander, the governor-general and representative of the King in Canada, is shown presenting the King's Plate Trophy and congratulating Jockey Chris Rogers following the 90th running of the Canadian racing classic at Toronto's Woodbine Park Saturday afternoon. Rogers, who was flown from New York especially for the race rode Epic, second choice favorite to a thrilling finish. Standing beside Viscount Alexander is E. P. Taylor, Toronto industrialist and owner of Epic, while next to Rogers is Bert Alexander, trainer of the Taylor stables. (C. P. Photo)

• BUSINESS AND PROFESSIONAL •

GEORGE L. RORIE
Public Accountant, Auditor, etc.
Income Tax Returns Compiled
Besner Block — Phone 387

KEN'S RADIO CLINIC
For Satisfactory Service
CALL 53
718 Second Avenue West

A. HUNDEIDE
WATKIN'S DEALER
517 Seventh Avenue West
Phone BLACK 890 Box 296

PIANO TECHNICIAN
Tuning, Voicing and Repairs
MIKE COLUSSI
Phone BLACK 756
972 10th East

DRY KINDLING WOOD
50c Sack Delivered
Chain Saw and Operator
Available for Hire
PHONE B & W TRANSFER
Green 186

MARGARET McLEOD
OPTOMETRIST
ROOM 10, STONE BUILDING
PHONE
BLUE 593
P.O. Box 1184

FOR YOUR
ROCK AND CONCRETE WORK
CALL BLUE 939
M. J. SAUNDERS
New, Modern Equipment
All Work Guaranteed

TRAIN SCHEDULE
For the East—
Monday, Wednesday, Friday, 8:00 p.m.
From the East—
Tuesday, Thursday, Saturday 10:30 p.m.

• QUALITY REPAIRS •
For Downtrodden Heels and Worn Soles
MAC SHOE HOSPITAL
Box 774 Second Ave.

HELEN'S BEAUTY SHOP
Permanent Waving
Beauty Culture in all its branches
204 4th Street Phone 655

HANDYMAN HOME SERVICE
GENERAL CONTRACTORS
Building and repairs of all kinds
Roofs, Chimneys — Oil Burners
PHONES
Black 687 Red 894 evenings
P.O. Box 1670

DR. P. J. CHENEY
DENTIST
SUITE 5, SMITH BLOCK
Phone 765 P.O. Box 1401

MATTSON'S
UPHOLSTERING
Phone BLUE 818 P.O. Box 526
330 Second Avenue
Prince Rupert, B.C.

A. P. GARDNER & CO.
CHARTERED ACCOUNTANTS
1118 Melville Street
VANCOUVER, B.C.

BYTOWN MACHINE WORKS
Agents for SIMPLEX GAS and CUMMINS DIESEL ENGINES
Sales, Service and Parts
Boat Owners and users of Industrial Engines are invited to our showroom to view our various engines and talk over equipment problems.

Wells Cartage Ltd.
Complete Moving Service
Crating — Packing — Cartage
BLUE 780 RED 516

NEW VETS WIN IN BILLIARDS

Final English billiards tournament match of the season, the oft-postponed match between Dave Owens and Bert Morgan, finalists in the Honorary Club members tourney, and Jock Campbell and Bruce Simundson, winners of the Old vs. New Vets tournament, took place Sunday night at the Canadian Legion Hall, the New Vets winning an interesting game by the substantial margin of 250 points to 185.

Tournament games have been in progress since last October and during the season have been the cause of considerable interest besides being the means of developing new talent especially among the younger members of the Club.

LAND REGISTRY ACT
Re: Certificate of Title No. 13021-I to the North Westerly Five (5) acres, more or less of Lot Six Thousand Two Hundred and Fifty (6250), Range Five (5) Coast District.

WHEREAS satisfactory proof of loss of the above Certificate of Title, issued in the name of George William Hoult has been filed in this office, notice is hereby given that I shall, at the expiration of one month from the date of the first publication hereof, issue a Provisional Certificate of Title in lieu of said lost Certificate, unless in the meantime valid objection be made to me in writing.

DATED at the Land Registry Office, Prince Rupert, B.C. this 29th day of April, 1949, A.D.

ANDREW THOMPSON,
Deputy Registrar of Titles.
(128)

IN THE SUPREME COURT OF BRITISH COLUMBIA
IN PROBATE
In the Matter of the Estate of Duncan Morgan
and
In the Matter of the Administration Act

TAKE NOTICE that by Order of His Honour Judge W. O. Fulton, made the 20th day of May, A.D. 1949, I was appointed Administrator of the Estate of Duncan Morgan, deceased, late of Cousins Inlet, near Ocean Falls, British Columbia.

ALL PARTIES having claims against the said Estate are hereby required to furnish same properly verified to me on or before the ninth day of July, A.D. 1949, after which date claims filed may be paid without reference to any claims of which I then had no knowledge.

ALL PARTIES indebted to the said Estate are hereby required to pay the amount of their indebtedness to me forthwith.

DATED at the City of Prince Rupert, in the Province of British Columbia, this 20th day of May, A.D. 1949.

GORDON FRASER FORBES,
Official Administrator,
Prince Rupert, B. C.
(130)

Noted Boxer Moves Here

Eddie Wenstob and Russ Gatsky May Start Boxing Club

Eddie Wenstob, who several years ago held the heavyweight boxing championship of Canada and once travelled to London, England, to meet Tommy Farr in Albert Hall and fight a draw with the then British champion, has come to Prince Rupert to reside.

With his old friend, Russ Gatsky, one time middleweight champion of Canada and now engaged in contracting business here, Wenstob is interesting himself in the possibility of starting a boxing club here.

Wenstob is in the service of the Dominion Bridge Co. on the pulp mill construction work at Port Edward. His wife arrived at the end of last week from Vancouver to join him here.

PRINCE RUPERT BOWLING ALLEY
will be open daily from 3:30 p.m. to 11 p.m.
Saturdays—12 Noon to 12 Midnight
Bowl in Clean and Pleasant Surroundings

Motorship Sydney, Capt. Os-mond Hendriksen, was in port from 8 a.m. to 5 p.m. Monday discharging three carloads of fresh halibut from Ketchikan for transshipment to United States over Canadian National Railways.

Mrs. O. Jerstad and afternoon on the Ca Vancouver.

You Saw It In The

Latest Word In Shaving Convenience
Gillette
ROCKET One-Piece Razor
With 10 Gillette Blue Blades In Dispenser

Combines Instant Blade Changing with Superior Shaving Comfort and Double-Edge Economy

Enjoy extra shaving comfort, extra convenience, plus double-edge economy with this new Gillette Rocket One-Piece Razor Set, now being offered at the low introductory price of only $1.29. You save time and fuss and get the slickest shaves of your life. You change blades instantly. There's nothing to take apart or put together . . . nothing to jam or clog. Get yours NOW!

Gillette Rocket One-Piece Razor and Gillette Dispenser with 10 Gillette Blue Blades — $1.29 REGULAR $2.00 VALUE

INTRODUCTORY LOW-PRICE OFFER

Mr. and Mrs. M. Closter, G. Edgar Melin and Mrs. A. Hadland sailed this afternoon on the Camosun for Vancouver to attend a Jehovah's Witnesses' convention.

Salt Lake Ferry
Daily Service Except Monday
SCHEDULES
Tuesday, Wednesday and Thursday — Leave Cow Bay floats, 4, 5, 7 and 8 p.m.
(Extra trip Thursday afternoon, 2:30)
Saturday—Every hour starting at 11 a.m.
Sundays—Continuous service commencing 11 a.m.
Last boat leaving Salt Lake at 10 p.m.
— Phone —
GREEN 391 or BLACK 926

JOHN H. BULGER
OPTOMETRIST
★
John Bulger Ltd.
Third Avenue

NOW AVAILABLE

LOOK FOR THE NEW RED AND WHITE GOLD SEAL LABEL

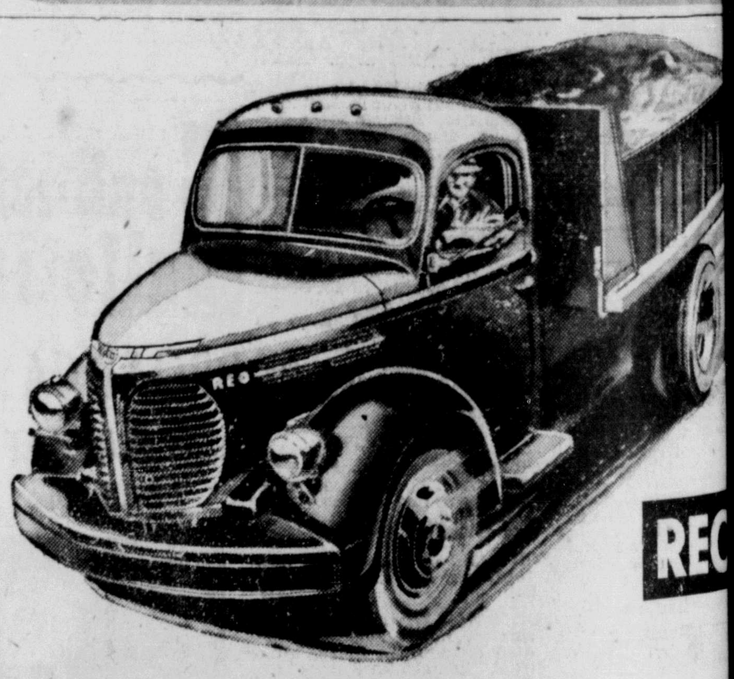

REO TRUCKS
— for —
IMMEDIATE DELIVERY
16,000 Pounds Gross Rating
150 and 165-inch Wheel Base
Replace That Old Truck With One of These Fine New Vel
SUPERIOR AUTO AND BODY SERVIC
Third and Park Avenue PRINCE RUPERT Phone Gree

STEN
O THE
TTLE BIRDIE!

n't let winter weather
ep up on you unawares.
y Safe! Order your coal supply now and be sure of a snugly comfortable winter ahead.
CALL 651 to place your order.

COAL ORDER NOW

PHILPOTT, EVITT & CO.
LIMITED
Lumber — Building Supplies

DVERTISE IN THE DAILY NEWS FOR BEST RESULTS

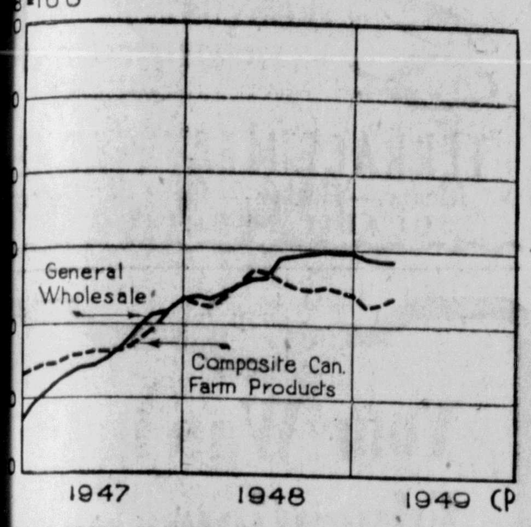

DIAN PRICE TRENDS—The general wholesale price level he composite of Canadian Farm Products prices have re- ed pretty close together since the beginning of 1947. A Bur- f Statistics graph shows how they have twined around one er, with the general wholesale ahead in the latter half of but with the farm composite climbing closer to it in recent hs. (C. P. Photo)

LEAN UP!
AINT UP!
EAUTIFY.

your gardening sup- s, paints of all kinds, tools and equipment.

Gordon's HARDWARE

Bride St. WE DELIVER Phone 311

The Hon. Robert H.
WINTERS
Minister of Reconstrnction and Supply
Speaks Tomorrow
CFPR 2:45 - 3:00 p.m.
Inserted by National Liberal Federation

IMPORTANCE
(Continued from Page 1)

"There are many instances of thin traffic lines which are performing essential service but which are operated at a loss, even when consideration is given to their feeder value to the rest of the system. Lines of this nature will be found in all parts of Canada—the line from Halifax to Yarmouth, the line from Centreville through Fredericton to Saint John, the line from Matapedia to Gaspe, the service from Quebec to La Malbaie, portions of the National Transcontinental. Many agragian branch lines are also of the category. To be added to this category are the Newfoundland railway and steamship services which were recently entrusted to the Canadian National for management and operation.

"These services were operated at a loss prior to union. The loss will be aggravated by substantial decreases in freight and passenger tolls and by increased operating costs and the discontinuance of subsidies.

"Under the condition described above, heavy deficits are bound to occur," says the statement.

SUPPORT ASKED

The railway indicated that it will seek the support of Royal Commission recommendations for some form of regulatory and economic support which will allow the railway management to perform its broad social functions efficiently. "It will be submitted," says the Canadian National, "that it is highly desirable that the railways should carry the traffic which they can best handle in the national interest, while leaving to the other modes of transportation the fields in which they have special advantages of cost or convenience, also that an enquiry be undertaken to determine how this can be fairly accomplished."

The railway will urge upon the Royal Commission:

(1) That consideration should be given to determine whether it is essential in a national transportation policy that all forms of transportation be under a unified control.

(2) That notwithstanding the present division of authority between the federal and provincial governments, it would be beneficial to control competing services from the standpoint of national public convenience and necessity.

(3) That the railways should have a scale of rates which would accomplish the following objectives:

OBJECTIVES

(A) Secure to the railways a fair return on prudently invested capital.

(B) Apportion transportation charges as equitably as possible between different sections of Canada and as applied to various commodities.

(C) Enable the railways to perform that portion of the country's transportation which can be performed more economically by railway than by other means of transport.

(4) That the "agreed charge" provisions of the Transport Act should be amended to make the agreed charge more effective in securing to the railways traffic which they can carry more economically that competing forms of transportation.

The Canadian National states that it favors the principle of uniform accounting for Canadian railways, subject to mandatory rules and regulations. It considers that the Canadian National - Canadian Pacific Act, governing co-operation between the railways, is satisfactory in its present form.

Discussing the basis of the national transportation policy, Canadian National says that this must primarily be concerned with railways because the railway is and probably will always be the major land transportation agency.

Other modes of transportation by water, highway and air, have their respective advantages. The advantage which appertains to the railway is the ability to conduct land transportation in volume at an economic cost far less than by any other medium.

The aim of a national transportation policy should be to secure the optimum advantage from each type of transportation and from a division of service between the various agencies to achieve and maintain a proper balance of cost and convenience. This is not a simple problem at best, and in Canada, with division of control of transport between federal and provincial governments and their respective regulatory bodies, it is especially difficult. The present chaotic condition has resulted in the railways being severely handicapped.

Classified Ads. Get Results.

CANADIAN WOOLLENS—Peering through a porthole of fabrics of intriguing design, this attractive girl adds considerable to the display. The cloth surrounding the young lady in this photo by Malak of Ottawa is wool from the Canadian woollen textile industry. With increased manufacturing skills, better dyes and more proficient designers, the industry is going all-out to meet the demands of customers. (C. P. Photo)

New Swim Pool Open

Many Turned Out at McClymont Park Sunday For Inauguration

With Bill Stone taking the initial plunge and spending a full twenty minutes in the fresh, cool water, the Gyro Club's fine new swimming pool in McClymont Park was informally inaugurated on Sunday afternoon and possibly two hundred children, as well as a number of adults, disported themselves therein during the remainder of the day. The official opening wil be conducted at the middle of June by International Gyro President Isaac Isaacson as one of the feature events of the district convention to be held in Prince Rupert at that time.

Plenty of spectators were also on hand Sunday and there was a general expression of gratification and satisfaction at this latest and the Gyro Club's finest public service accomplishment.

The pool will be under regular supervision during open hours each day. In the summer holiday months swimming classes will be conducted under the direction of Rowland Miles of the Civic Centre staff.

P.C. LEADER TO TOUR MARITIMES, NFLD.— Progressive Conservative leader George Drew, shown as he addressed the Progressive Conservative Women's Election Committee in Toronto, Ont., made a series of speeches in Newfoundland, Nova Scotia and New Brunswick. Later he spoke in Sydney, N.S., and Saint John, N.B.

Narrow Win For Motors

NARROW WIN

Defeat Canadian Legion One Goal to Nothing

Last night's football match between General Mators and Canadian Legion was a very hard-fought contest with the General Motors winning by the only goal of the evening.

Tteams:

Canadian Legion—Krause, Alexander, Eby, Yelland, Cornwell, Bowman, Rowse, Baxter, Price, Wyatt, McRae.

General Motors—John Wilson, Boulter, Robinson, Sunberg, Olson, Haugen, Lien, McKay, Pat Wilson, Currie, Mercer, Owens.

Referee was Sid Woodside and linesmen, Halverson and Greer.

SWEET CAPORAL CIGARETTES
FACTORY FRESH

Finest Quality Tea
"SALADA"
ORANGE PEKOE

HOLLYWOOD CAFE
MOST UP-TO-DATE CAFE IN THE CITY
OPEN FROM 11:30 A.M. TO 3:30 A.M.
We Specialize in Chinese Dishes
CHOP SUEY—CHOW MEIN
For Outside Orders PHONE 133

GREER & BRIDDEN
CONTRACTORS AND BUILDERS
• CONSTRUCTION
• ALTERATIONS
• REPAIRS
FLOOR SANDING A SPECIALTY
RED 561 P.O. BOX 721

BROADWAY CAFE

• BEST FOOD
• BEST COOKING
CHINESE DISHES A SPECIALTY
FOR TAKE HOME ORDERS
608 West Third Avenue

John and Peggy
and Peter and Joan

PARDON our pointing . . . with pride.

But it's an event when the number of bank workers passes the 40,000 mark—as it did last year. That's 65% more than before the war.

It's an event, first, because it shows the increased use of Canadian bank services . . .

More deposit accounts: now over seven million. *More funds:* customers' deposits now reach nearly seven billion dollars. *More services:* to farmers; to personal and small-business borrowers; to war pensioners; to people receiving Family Allowances.

It's an event, too, because of the kind of men and women who have joined our ranks. Eager to get ahead, they are finding in banking an interesting job, a challenging career. *They* can tell you how important privacy in banking is to the Canadian way of doing things.

Going to your bank is not like having to deal with a state bureau—but that's how it would be under state monopoly.

SPONSORED BY YOUR BANK

oving, Packing, Crating Shipping and General Cartage and Storage
Complete, Reliable and Efficient Service, call
ndsay's Cartage & Storage Limited
2nd and Park Avenues
Established 1910
Phones 60 and 68

DeLuxe
Delivery
Phone 383 Phone
Prompt and Efficient Service
ANYTIME — ANYWHERE
Eytcheson & Ponder

LING the TAILOR
• NOTICE! Clothes remaining in this shop and unclaimed after one year are to be put on sale unless customer advises us to hold longer. Please give number.
LING, THE TAILOR
220 Sixth Street—P.O. Box 386

PACIFIC
Stevedoring & Contracting
COMPANY LIMITED
General Stevedores and Contractors
Stevedores for Canadian National Railways
CABLE ADDRESS "PACIFICO"
HEAD OFFICE PRINCE RUPERT, B.C.

Quality PRINTING
All Types --
SUPPLIES FOR OFFICE
STATIONERY FOR HOME
GREETING CARDS
PENS AND PENCILS
DIBB PRINTING CO.
BESNER BLOCK PHONE 234

WALLACE'S

JUST ARRIVED
Another Shipment
Tropicanas
$4.98
Sizes 12-20 and 38-44
Don't be disappointed. Our last shipment sold fast. Come right down.
Wallace's

Prince Rupert Florists
300 3rd Ave. Box 516 Tel. 777
Flowers for All Occasions

Commodore Cafe
"Better Than Ever"
Best Food and Service In City
Phone 17 for Send-Out Orders
Third Ave. David Chow, Mgr.

WANTED
Empty
Beer Bottles
CITY TRANSFER
WILL COLLECT THEM AT YOUR DOOR
CARTONED OR LOOSE
WE PAY CASH
PHONE 950

CHIROPRACTOR
John F. L. Hughes, D.C., Ph.C.
21-22 Besner Block
Phone BLUE 442 for Appointment
HOURS
10:30 a.m. to 12:30 p.m. and 2 to 5 p.m.
EVENINGS
Monday and Friday, 7:30 p.m. for those unable to come during the day. RECEPTIONIST in attendance afternoons.

COTTAGE CHEESE
New Creamed — Fresh Made
VALENTIN DAIRY
Your Daily
ALL-WEATHER SERVICE

NEW ROYAL HOTEL
A Home Away From Home
50 Rooms—Hot and Cold water
PRINCE RUPERT, B.C.
Phone 281 P.O. Box 196

Advertise in the Daily News!

CFPR Radio Dial
1240 Kilocycles
(Subject to Change)

TUESDAY—P.M.

4:15—Stock Quotations and Int.
4:30—Fred Hill
4:45—Kerry Wood
5:00—The Looseleaf
5:30—Western Five
5:45—Suppert Varieties

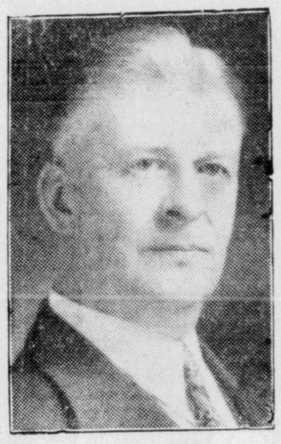

REGINALD GEEN— Member of the Board of Examiners of the Royal Conservatory of Toronto, who will conduct current examinations for the Conservatory in Prince Rupert on June 3 and 4. He will be heard in organ recital in the Church of the Annunciation Friday night. Reginald Geen was President of the Ontario Registered Music Teachers' Association from 1946 to 1948. A resident of Oshawa, Ontario, Reginald Geen is director of the General Motors Choir and is organist at Simcoe United Church in addition to his work as a music teacher.

6:00—Supper Serenade
6:15—Dinah Shore
6:30—Musical Varieties
6:45—Smoke Rings
7:00—CBC News
7:15—CBC News Roundup
7:30—Liberal National Talk
8:00—Musical Program
8:30—Piano Stylings
8:45—"Echoes From Norway"
9:00—Music by Eric Wild
9:30—Heritage of Music
10:00—CBC News
10:10—CBC News
10:15—Points of View
10:30—Leicester Square to Old Broadway
11:00—Weather and Fish Arrivals

WEDNESDAY—A.M.

7:00—Musical Clock
7:45—"Singing Sam"
8:00—CBC News
8:15—Morning Song
8:30—Music for Moderns
8:45—Little Concert
9:00—BBC News and Comty
9:15—Morning Devotions
9:30—Sunrise Serenade
9:45—Coffee Time
9:59—Time Signal
10:00—Ellen Harris
10:15—Morning Melodies
10:30—Roundup Time
10:45—Food for Thought—Kate Aidkin
11:00—Bernie Braden Tells a Story
11:15—Songs of Yesterday
11:30—Weather Forecast
11:31—Message Period
11:33—Recorded Interlude
11:45—Famous Voices

P.M.

12:00—Mid-Day Melodies
12:15—CBC News
12:25—Program Resume
12:30—B.C. Farm Broadcast
12:55—Recorded Interlude
1:00—Intermezzo
1:30—Little Concert
2:00—In a Lighter Mood
2:30—Musical Program
2:45—Liberal—National
3:00—Musical Program
3:15—What's New
3:30—Divertimento
3:45—BBC News
3:55—U.N. Comty.

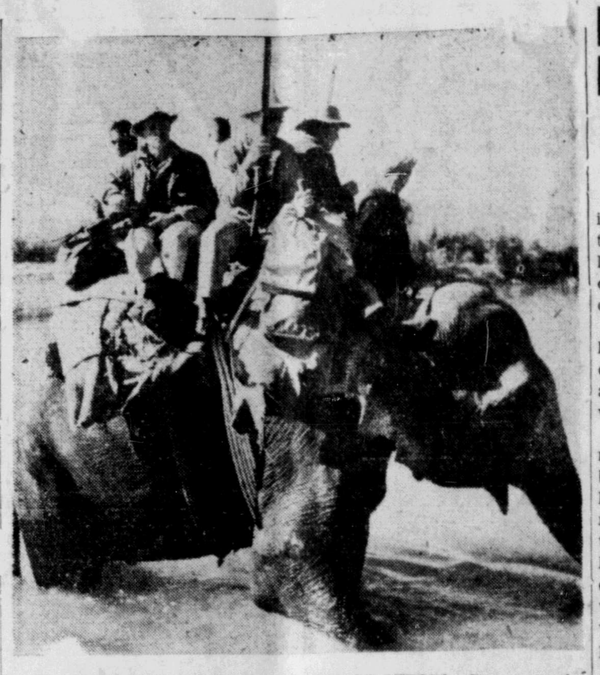

PRIMITIVE LOCOMOTIVE IN DARKEST AFRICA—Some expeditions penetrate even darkest Africa over some pretty fair roads and the trip is no more exciting than a Sunday spin. This expedition into Nepal, however, decided to explore the wild Karnali Valley where white men have never been seen by the natives, and were therefore forced off the beaten track and forced to use a primitive locomotive method consisting of three elephants. With the equipment and one thing and another, it became rather crowded on board the pachyderms. The expedition, incidentally, is exploring the secrets of Nepal for the National Geographic Society, Yale University and the Smithsonian institution. Crossing the Karnali Valley stream here on elephant back are, (left to right), a native helper, Edward Migdalski of Yale's Peabody museum; Howard C. Weaver, back to camera, of Fredonia, N.Y.; Dr. Dillion Ripley, associate curator of zoology at Yale and leader of the expedition; Richard G. Mack of Del Monte, Calif., and Lane county, Oregon; and the elephant's mahout.

FIVE HONORED AT BIRTHDAY PARTY

Five local young people, Miss Bernice Mostad, Miss Marie Boulter, Leonard Youngman, John Currie and Glenn Hemmons—celebrated their birthdays on Saturday at a delightful party at the home of Mr. and Mrs. T. J. Boulter, 722 Taylor Street.

More than sixty guests, dressed in hoedown attire, attended the celebration. Noisemakers and cleverly designed imitation corsages were distributed. The dancing rooms were decorated large signs bearing hill-billy sayings. Dancing was enjoyed as well as a sit-on-the-floor sing-song led by Mrs. Helen Marchildon. Miss Hilda Pottinger entertained the gathering with a piano solo. A piano accordion was played by Richard Tweed, and vocal solos were rendered by the Misses Joanne Langridge and Elspeth McKenzie. Miss Carol Brentzen did a comedy soft-shoe dance.

"For They Are Jolly Good Fellows" was sung by the group for Leonard Youngman and Miss Mary Dybhavn in view of their engagement announcement that evening. A buffet supper was served, climaxed by the blowing out of the candles on a huge, beautifully decorated cake by the five people celebrating their birthdays.

Dancing continued with prizes for several spot dances. Flash photos were taken of the Rupert Quints and the entire group.

Advertise in the Daily News.

It's so different today

Who would envy the early-Victorian housewife? Up with the lark to cook a heavy breakfast! Today's favorite breakfast dish is ready-to-eat, easy-to-digest Post's Grape-Nuts Flakes. Pour a bowlful with milk (add fruit if you wish) and presto! . . . *there's* a simply *scrumptious* start to the day.

Post's Grape-Nuts Flakes are made from TWO grains — wheat and barley — to give you the unbeatable Grape-Nuts flavor . . . in delicious, honey-golden flakes. They supply useful quantities of carbohydrates, proteins, phosphorus, iron and other food essentials to set you up for work or play. Try Post's Grape-Nuts Flakes *tomorrow*.

GF-149

The Rt. Hon. Louis
ST. LAURENT
The Prime Minister
Speaks Tonight
'THE LIBERAL TEAM'
CFPR 7:30 - 8:00 p.m.
Inserted by National Liberal Federation

For that
SHOWER, WEDDING, BIRTHDAY or ANNIVERSARY
The VARIETY STORE has a wide assortment of lovely gifts including Greeting Cards for all occasions
THE VARIETY STORE
Where Your Dimes are Little Dollars
518 3rd Ave. W. Phone Red 400

— THE —
Skeena Construction & Cabinet Co.
• Builders and General Contractors •
FLOOR SANDING AND CABINET WORK
CONCRETE WORK AND REMODELLING
Houses built under the N.H.A. Plan—20% down payment—balance in easy monthly payments over a period of 15 to 20 years.
• Free Estimates •
FOR FURTHER INFORMATION
PHONE BLACK 224 — P.O. BOX 1676

RED CROSS IS OVER TOP

Objective of $4000 Exceeded—Now Preparing for Blood Bank Drive

The 1949 Red Cross campaign in Prince Rupert has gone over the top with subscriptions totalling $4069, it has been announced by R. A. Morley, chairman of the local Red Cross branch.

The objective was $4000. Stanley Saville was the campaign chairman and had able assistance from several canvassers as well as generous public support.

The Prince Rupert branch is now organizing for the drive for blood bank donors to be held later in the summer when a mobile unit will be here for the taking of blood. A meeting preliminary to the blood bank drive will be held next week when Col. M. D. Robertson, divisional director of blood donor panels, will be here.

SEAMEN ARE ACQUITTED

Technical Point Permits Release of C.S.U. Picketers

VANCOUVER (AP)—Thirty-four Canadian Seamen's Union members were acquitted late yesterday on charges of unlawful assembly in connection with incidents aboard the strikebound steamer Riverside here.

Wild cheers rocked the courtroom when the verdict was handed down.

Mr. Justice H. S. Wood pointed out that the crown had not proven that each man was a participant.

648 SO FAR NOMINATED

OTTAWA (AP)—A total of 648 candidates have been nominated across Canada for the federal election on June 27 and it is expected 1000 will be in the field when the nominations officially close June 13 in the most of the 260 constituencies.

There were 954 contestants for 245 seats in the 1945 election.

Liberals lead in this campaign's nominations so far with 242 while Progressive Conservatives have 210 and the C.C.F. 154.

BASEBALL SCORES

MONDAY

Pacific Coast
Seatle 0-10, Sacramento 4-3
Portland 10-3, San Diego 9-2
Hollywood 3-1, Oakland 8-2
San Francisco 6, Los Angeles 10.

Western International
Victoria 10-5, Tacoma 6-6
Vancouver 13-7, Bremerton 5-2
Spokane 19-5, Wenatchee 8-3
Salem 7-5, Yakima 9-6

SKEENA CANDIDATES

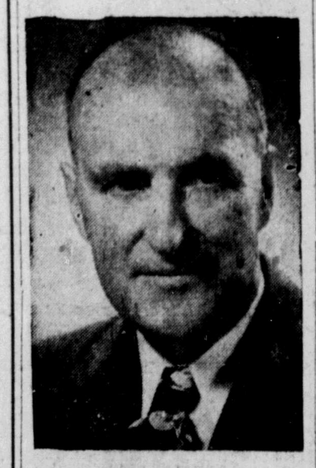

HON. E. T. KENNEY, Coalition

J. D. DENICOLA, C.C.F.

MOTHER OF LOCAL PASTOR SUCCUMBS

Called to Coleman, Alberta, on account of the sudden death of his mother, Mrs. William Antrobus, Rev. Fred Antrobus, pastor of First Baptist Church, left on today's plane for the south. Mrs. Antrobus had lived at Coleman since 1910 and was the wife of a retired coal mining civil engineer. Her death occurred yesterday afternoon following a brief illness. She was 72 years of age and is survived by two sons—Rev. Fred Antrobus of Prince Rupert and William Antrobus of Victoria—and two daughters—Mrs. Alex Dunlop of Powell River and Mrs. William Dewar of Newark, New Jersey. Mr. Antrobus plans on spending a month at Coleman with his father.

TODAY and WE
7 p.m. - 9 pm.
The Year's Best Comedy

Capitol

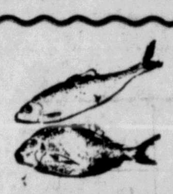

FRIDAY IS . . .
FRESH FISH DAY
— AT —
TERRACE MEAT MARKET
Meats — Butter — Eggs — Poultry
QUALITY SERVICE

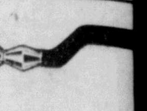

Your Watch Education . . .

Isn't quite complete until you have learned that our makes of watches are right at the top when it comes to reputations.

There are many reasons why this is so.

And not one reason ever came by accident, you may be sure of that.

Watch reputations take years of building—and if you need a watch, you had better inquire.

We carry Hamilton, Elgin, Gruen, Bulova, Waltham, Pierce, Mido, Omega and other makes.

We guarantee all our watches.

Bulgers

Wallace Pharmacy

HOURS
Weekdays ..... 9 a.m. to 9 p.m.
Sundays ..... 12 Noon to 2 p.m.
7 p.m. to 9 p.m.
SIXTH STREET and THIRD AVENUE
PHONE 79

Charts . .
ARE ESSENTIAL FOR THE FISHING FLEET
Dominion Government Charts, ea.
United States Charts 50c to $
Admiralty Charts $1.15 to $
B.C. COAST PILOT
Vol. 1—Southern Section $
Vol. 2—Northern Section $
TIDE TABLES
Prince Rupert Harbor $
Pacific Coast (Canada) $
Pilot House Log Books $1
Hanson's Handbook (Latest Edition)
OFFICIAL CHART HEADQUARTERS
McRae Bros. Ltd