NE
112
R CABS

The Daily News

PROVINCIAL LIBRARY

PROVINCIAL LIBRARY,
118
VICTORIA, B. C. MAY

ORMES DRUGS
Daily Delivery
PHONE 81

NORTHERN AND CENTRAL BRITISH COLUMBIA'S NEWSPAPER
Published at Canada's Most Strategic Pacific Port—"Prince Rupert, the Key to the Great Northwest."
VOL. XXXIX, No. 6. PRINCE RUPERT, B. C., MONDAY, JANUARY 9, 1950 PRICE FIVE CENTS

lying Arrow, Bound For Shanghai, Fired Upon

ence Dominates man Budget Put Congress Today

ASHINGTON D. C. —President Truman recommended a $42-,000 spending bud- Congress. He said it lunge the United overnment $5,133,000,000 nto the red unless taxes ed. But, even with a e" tax increase he wants ident set no date for a budget. The cold war mmunist Russia takes est bite—$18,256,000,000. ure for the 1951 fiscal inning July 1 next in- $13,500,000,000 for de- $400,000,000 from this d $4,700,000,000 for id. ombined total for de- some $864,000,000 lower current outlays. n size comes cash for programs including "fair deal." This fig- os $923,000,000 to $12,-0. $42,439,000,000 spending equivalent to $282.17 for n, woman and child in ed States population.

Storms Ravage Middle States

CHICAGO (AP)— Flood waters rose to new danger points in the Middle West at the week-end as icy storms crippled parts of the south-central states. Property and crop damage from this week's weather soared into millions.

Thousands have been left homeless without heat. Business has been disrupted. Travel has been impeded. Scores of highways are under water or ice-blocked.

Several deaths are attributed to storms and floods. Unacounted livestock in the flood areas are lost or endangered. Cold weather has caused millions of dollars damage to crops in Southern California and Arizona.

A break was being expected today in the abnormally severe cold.

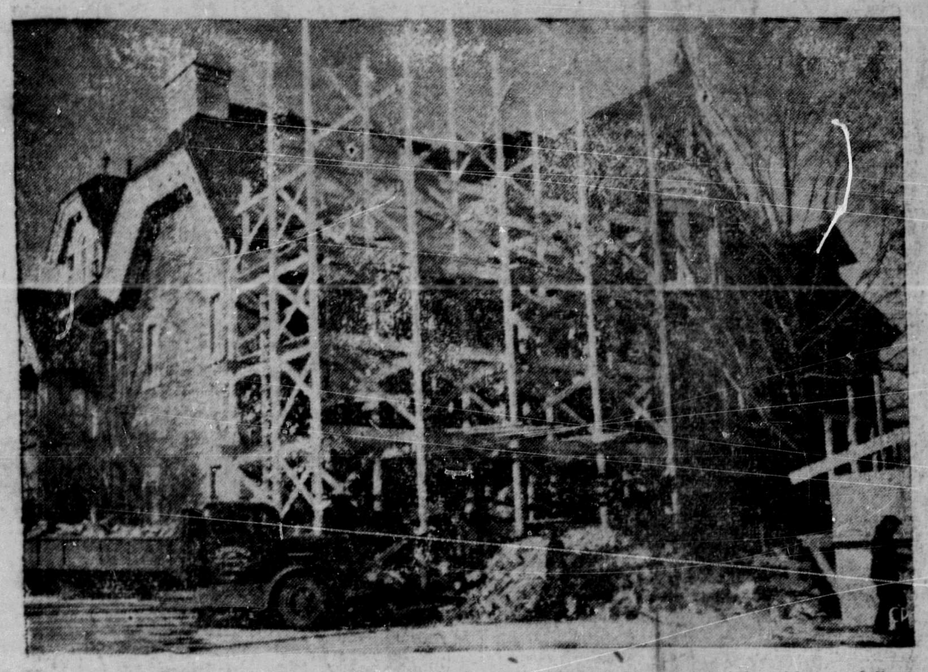

P.M.'S NEW HOME—Workmen are hard at work on renovations to the official residence of Canada's prime ministers at 24 Sussex Street, Ottawa, overlooking the Ottawa River. Scaffolding is up around the building in preparation for a general face-lifting of the old home, built in 1868 for a Conservative member of Parliament, the late Senator W. C Edwards. The job will probably be finished by September. (C.P. Photo)

Impressed So Staying Over

So impressed with the importance of Prince Rupert in the future scene of the Pacific Northwest is Leslie Roberts, noted Canadian author and Saturday Evening Post writer, that he decided at the week-end not to leave for Vancouver last night, as had been originally planned, but to stay over until the middle of the week to gather more information and atmosphere here. On Wednesday he and Mrs. Roberts will sail on the Prince George to make the trip to Ketchikan and thence to Vancouver.

"Clear, Cold" Is Forecast

For the next few days Weatherman predicts clear and cold weather with minimum temperatures expected below the 10 above mark. The week-end in Prince Rupert began with mild weather but, by Sunday morning at 4 o'clock, the mercury slid to 11 above. The persistent freezing air makes hazardous walking and driving as most streets in the city are ice-coated.

A storm is moving down the southern coast of B.C. and it was first expected the weather disturbance would strike the northern section bringing rain with higher temperatures.

However, the outlook now is colder weather with a maximum temperature to read around 20 above.

Nationalists Riddle American Freighter

Flash

COAL MINERS' STRIKE

PITTSBURG — More than 37,000 soft coal miners went on strike today in Ohio, Pennsylvania and West Virginia in the second large coal work stoppage in the United States in two weeks. Half-a-dozen steel companies and the giant Pittsburg Consolidated Coal Co. report their pits closed by the refusal of the miners to work.

ELECTION FEBRUARY 23

LONDON— Following a call by Prime Minister Attlee on the King yesterday, Whitehall buzzes with election rumors. It is generally assumed that Mr. Attlee discussed dissolution of Parliament with the King at Sandringham. The general guess is that balloting will take place February 23.

CEYLON PARLEY OPENS

COLOMBO— Prime Minister Jawaharlal Nehru of India today told the Commonwealth Conference at its opening that the best way to defeat Communism in Asia would be to build up prosperity of Asiatic peoples The conference is dedicated to exploring means of averting a third world war and stopping the spread of Communism.

MATCH MONOPOLY

OTTAWA— Existence of an international cartel controlling the wooden match industry, stifling all forms of competition, is charged in a report made public today by Minister of Justice Garson. It is the last report written by F. A. McGregor, combines investigation commissioner, who resigned on January 1. It alleges that a monopoly exists in the manufacture, distribution and sale of wooden matches in Canada and names the Eddy Match Co. Ltd., with head offices in Pembroke, as the dominant firm in the industry in this country.

W. A. BRADY DIES

NEW YORK — William A. Brady, noted theatrical magnate, died here yesterday.

Fails To Run Blockade Of China Coast

Aboard SS Flying Arrow (CP)—Chinese Nationalist warships riddled this American freighter with shellfire today in international waters off Communist China. There were no casualties but the captain said the vessel was no longer seaworthy.

Captain David Jones said the Flying Arrow had been hit with thirty or forty shells as she attempted to run the Nationalist blockade of Chinese Communist ports off the mouth of the Yangtse River. He said that the ship had become unseaworthy and that he will ask Isbrantsen Lines, owners of the vessel, to request United States Department of State to intercede for safe passage to the nearest port for repairs. That would be Shanghai, the destination port for which the vessel was originally headed when she left Hong Kong early Saturday with $1,000,000 of cargo for Red China.

Former Officer Of CWAC's in Ottawa

Among those active in welfare work in Ottawa is Mrs. Otto Nordling, daughter of Mr. and Mrs. A. G. Langley, of Whonnock, B. C. Mrs. Nordling, during the war years, was an officer and company commander in the Canadian Women's Army Corps, serving in Vancouver, Victoria and Prince Rupert, as well as being an exchange officer in England.

Must Integrate Former Enemies

Former Chief of Canadian General Staff Is Pessimistic

OTTAWA (AP)—General H. D. G. Crerar says Germany and Japan must be integrated with the western democracies swiftly and to the maximum. In that step may lie, he said, the only hope the west has of "first holding and then dominating the growing and most serious Communist threat to peace."

In a frankly pessimistic speech at the annual conference of defence associations, he singled out the two former enemy powers as the keys to European and Asiatic answers to spreading Communism.

MUST STEM REDS—General H. D. G. Crerar is pessimistic.

Taxation Cut Being Sought

Consideration Promised Chamber of Commerce by Premier St. Laurent.

OTTAWA (Canadian Press) — Prime Minister L. S. St. Laurent promised to consider a variety of legislation changes suggested in a brief presented by the Canadian Chamber of Commerce.

The brief, among other things, urged tax reductions, a new Dominion-provincial tax conference, relaxation of trade restrictions and establishment of a royal commission to recommend economics in government business.

Robert A. Bryce of Toronto, President of the Canadian Chamber of Commerce, acted as spokesman for a delegation representing Boards of Trade and Chambers of Commerce across the country

Was Here in Early Days

Prominent Canadian Advertising Executive, Morgan 66 Eastman, Dies in Toronto

TORONTO—Morgan Eastman, vice-president of the McConnell, Eastman Advertising agency and one of Canada's best known advertising executives, succumbed to a cerebral hemorrhage here last night.

The late Mr. Eastman will be remembered by the early pioneers of Prince Rupert, having opened up a men's furnishings store here during railway construction days which he operated for a time before selling out to J. A. Kirkpatrick. He had come here from Port Essington where he had been sent as an auditor for the Victoria firm of R. P. Rithet & Son. Mr. Eastman established the Eastman Advertising Co. in Vancouver in 1918 but moved east to Toronto many years ago. He is survived by two sons, one of whom, John, was with him in the advertising agency at Toronto.

Curtailment Of Service

MONTREAL (AP)— N. B. Walton, executive vice-president of the Canadian National Railways, said last night that, effective tomorrow morning, passenger train service will be temporarily curtailed by twenty-five percent to conserve coal supplies. The company had previously announced that it intended to curtail service because of seriously depleted reserves. Mr. Walton's announcement confirms the execution of the intention.

There is no curtailment of service by the Canadian Pacific Railway which says it has plenty of coal.

Monty Banks, Actor, Dies

ROME—Monty Banks, noted English actor and husband of Gracie Fields, died suddenly yesterday aboard the Orient Express while bound with his wife to their home on the Island of Capri. It has been stated that Miss Fields has cancelled all engagements for the coming year including a planned tour of Canada.

THE WEATHER

Synopsis

An active storm which developed west of the British Columbia coast overnight is expected to cross southern Vancouver Island and move into the interior tonight. Snow will be general over the southern coast today turning to rain as the storm passes inland. Temperatures will moderate slightly over the southern coast to day but no real break is expected in the cold spell. Cold cloudy weather will persist through the interior with intermittent snow expected in most sections.

Forecast

North Coast Region, north half—Cloudy today. Clear tomorrow. Continuing cold. Wind light. Low tonight and highest tomorrow— at Sandspit 20 and 25, Prince Rupert 15 and 25.

Remainder of region— Snow today. Cloudy with flurries tomorrow. Wind light, increasing to southeast, 15 m.p.h. this afternoon, becoming light tomorrow. Little change in temperature. Low tonight and high tomorrow at Port Hardy, 25 and 30.

LOCAL TIDES

Tuesday, January 10, 1950

High	5:36	19.8 feet
	17:50	17.9 feet
Low	11:51	7.2 feet

CIRCUS TRAINER KILLED BY LION—One of the most daring women animal trainers in the world, Mrs. May Kovar Schafer, shown here with one of her leopards worn like a furpiece, was killed before the eyes of horrified children as she worked with a lion in Thousand Oaks, Cal., recently. The lion, Sultan, sprang at the trainer who was trying to gentle him with chair and whip, and knocked her to the floor of the cage, biting her in the neck and severing her spine. Her son, Michael, 18, and daughter, May, 14, dashed into the cage and tried to drive off the lion. Rudy Miller, an elephant attendant, finally drove off the animal with a pitchfork and recovered the body.

Cold Weather Fires Fatal

Sixty-Three Dead in Canada And United States—Tragedy in Quebec

CHICAGO (AP)— Sixty-three persons died in a series of week-end fires in the United States and Canada. More than a dozen other persons were injured and more than a score were left homeless. Sixteen of the dead were children.

Most horrible conflagration of all was that in the physciatric building of Mercy Hospital at Davenport, Iowa, where forty women died. Coroner C. H. Wildman said that thirty-nine bodies had been recovered from the shell of the ward and that a fortieth victim, Miss Margaret Webber, 92, died from shock. The fire has since been described by those who saw it as a "flaming hell."

In Duhamel, Quebec, four children perished Saturday when fire destroyed the home of Leopold Faubert in the village north of Ottawa. The dead are: Jean-Guy, aged 10; Michel, four; Remi, two, and Simone, nine months. Thirty below temperature hampered the fire fighters in this, the worst of the Canadian week-end fire tragedies.

Railways And Autos

CHICAGO — Keeping the production lines moving in the nation's twelve billion dollar a year automobile industry is one of the important functions of the railroads, C. A. Skog vice-president, supply and equipment, told officials at a luncheon meeting in the union league club here.

With many assembly plants located 2,500 miles or more from the seat of production, the importance of transportation of parts and equipment can readily be seen, he said, particularly when both the parent automobile factories and the assembly plants carry a very low inventory. "Both the manufacturing plant and the assembly plant are operated on a hand to mouth basis, and therefore failure in transit becomes a rather serious problem".

Speed of shipments is of utmost importance in the maintenance of production schedules, and great strides have been made in improving freight service, Mr. Skog told the group.

"The fact that a few years ago it required anywhere from 12 to 15 days to transport a car from Flint, Pontiac or Detroit, Michigan, to the Pacific coast and that this has now been reduced to a six-day service is a good illustration of improve-

(continued page 3)

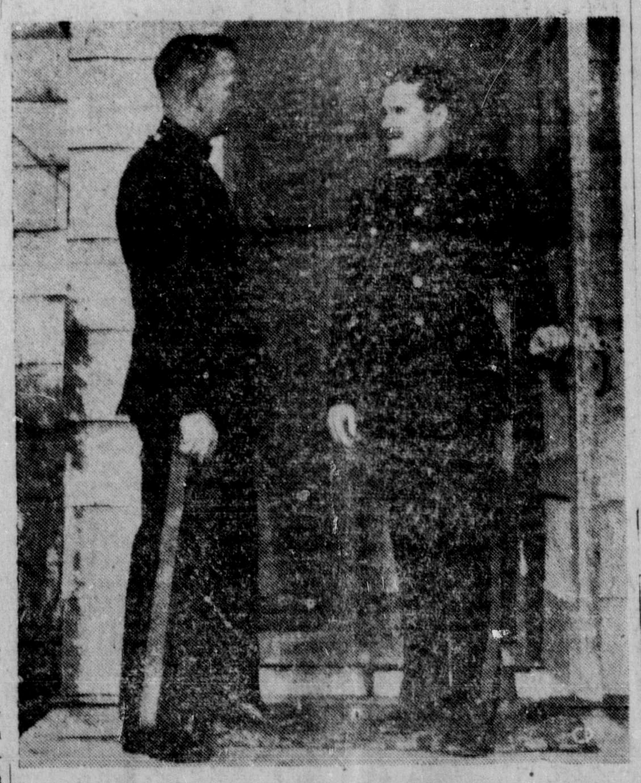

try on swank new uniforms expected to be in general use by 1951. ARMY ESQUIRES—Two soldiers at Army headquarters in Ottawa The dark-blue serge number will be worn when "walking out" and on ceremonial occasions. No decision has been made as to headdress. Conventional rank insignia will be worn. The broad stripes down the trousers will be in regimental colors; non-commissioned officers will wear chevrons of the same colors. (C.P. Photo)

Writes About Naas Village

Captain W. Poulton, Salvation Army, describes in the War Cry, a visit to the Naas River region, telling about it in a most interesting way. His destination was the Army village of Canyon City (Gwinaha). The village has a hall with seating capacity of 150. The nearest white neighbors are at Aiyansh, 15 miles up the river where, the article says, Rev. S. Kimley, Anglican clergyman, has ministered to the needs of the parish for eighteen years with but two holidays.

Men Safe On Canol Road

EDMONTON (AP)— Search for seven men reported overdue in the wilderness near Whitehorse, Yukon, was called off yesterday after Royal Canadian Mounted Police and Royal Canadian Air Force established that they appeared to be in no difficulty

Late Saturday an R.C.A.F. Dakota sighted two of the men at work on their project of dismantling equipment along the abandoned Canol pipe line, 1000 miles northwest of Edmonton. Emergency supplies were dropped although the men appeared to be in no trouble.

Searchers did not see the other five but they did see a truck in motion and said that signs of activity along the Canol road indicated that operations were continuing between two camps, ten miles apart.

The men were originally due back in Whitehorse late in December but it is now believed they were just late in finishing their job.

OTTAWA (AP)—Canada's 650,000 farmers did a near-record business in 1949, earning $2,400,000,000 which was only $40,000,000 below 1948's all time high.

DAY'S STOCKS

(F. D. Johnston Co Ltd.)

Vancouver	
...e	.05
...e	9.70
...on	.02½
	.06
...o Quartz	1.35
...ess	.04
... Mascot	.35
... Eastern	.06
... Oreille	6.00
...er	3.30
...er Border	.03½
...ter	.14
...ce McDonald	2.50
	.02¾
...p Creek	1.18
...k Premier	.39
... Gold	.08
... Valley	.05
... Canadian	4.60
... Con	.22
...c	1.35
...nt	.50
...E	7.75
... Leduc	1.40
... Oil	1300
...ry	.10
	1.71
...e Pete	4.60
...ns	.55
... Canadian	.06¼
...ic	9.60
Toronto	
...	.09
...ne	.13
...	.53
...rt	.31
	.13½
... Canadi...	.1...
... Shrelters	103.00
...st	1.25
...ta	.55½
...	.39
...ullivan	5.20
... Yellowknife	6.60
...ake	.34
...ck	.34
...ana	.07½
	.09
	.14
...re	.06
... Quebec	.75
... Rowan	.05
...n	.04
... Long Lac	.51
	.18
...n Red Lake	3.05
... Red Lake	.55
...d Cockshutt	2.31
...	.37
...	1.53
...a	68.00
...ourt	.13
... Crow	1.92
...tonio	3.30
...r Rouyn	.31
... Gordon	2.33
... Rock	2.00
...on River	.14
... Miller	.13
... Canada	3.50

An independent daily newspaper devoted to the upbuilding of Prince Rupert and all communities comprising northern and central British Columbia.
(Authorized as Second Class Mail, Post Office Department, Ottawa)
Published every afternoon except Sunday by
Prince Rupert Daily News Ltd., 3rd Avenue, Prince Rupert, British Columbia.
G. A. HUNTER, Managing Editor. H. G. PERRY, Managing Director.
MEMBER OF CANADIAN PRESS — AUDIT BUREAU OF CIRCULATIONS
CANADIAN DAILY NEWSPAPER ASSOCIATION
SUBSCRIPTION RATES
City Carrier, Per Week, 20c; Per Month, 75c; Per Year, $8.00
By Mail, Per Month, 50c; Per Year, $5.00

The Scene Changes

The war of nerves has died down in Europe for the time being at least and the theme of Soviet propaganda is peace and a professed fear of attack by "Western Imperialists". Even the expected attempt to coerce recalcitrant YugoSlavia has come to curiously little.

The reasons for this complete change have been two. First, there has been the steadiness and consolidation of the West. Western European countries have made it clear that they would not be intimidated into a policy of appeasement and that they would certainly resist any further aggression. And the United States has made it plain that if conflict came American aid would be "without stint". If the Berlin airlift was the first decisive counter-action, the signing of the Atlantic Pact was the second. In 1947, at the founding of the Cominform, Russia declared a cold war between the "two" camps. In 1948 and 1949, the West accepted the challenge; and Stalin wisely had more cautious second thoughts.

But there has been another and by no means unimportant reason for the change. If the West has proved stronger, the Soviet empire has proved weaker than Stalin foresaw in 1948. The revolt of Tito has succeeded beyond expectation. And the rest of the satellite countries are riddled with discontent, with nationalist resurgence, and with a growing hatred of Russian domination and Russian exploitation. Stalin is forced to think not of extending but of consolidating his empire, of repression instead of aggression. The purges and treason trials are most dramatic symptoms. But the trouble is widespread and deep-seated. The satellite Governments have to threaten ruthless action against all opposition. Even the Communist parties are unreliable. A Soviet Marshal has to be put in charge of Poland's armed forces. And there are signs (as in Malenkov's Pravda article on Stalin's birthday) that there is no little discontent and unrest in the Soviet Union itself. It is no time for adventure or risky foreign policies.

But what of the Far East and the great Communist victory in China? The victory of the Chinese Communists is an event of tremendous world significance. Mao Tse-Tung at the Moscow birthday celebrations spoke of Stalin as a "teacher and friend", suggesting independence and equality, rather than status of a satelllite.

There are now in the world two great powers whose governments profess devotion to Marxism. One is Russia and the other China. Just as the one is now very Russian, the other is and will be very Chinese. But the essential point is that they are two —not one—working together of course.

CARBON MONOXIDE

AS ILLUSTRATED by an incident in Prince Rupert last week, extra precautions against carbon monoxide poisoning are in order at this season. The number of accidental deaths from this cause increase as the weather grows colder.

Since the exhaust from automobile engines always contains carbon monoxide a car engine should never be allowed to run in closed garage. Large garages and repair shops should be equipped with mechanical ventilation that can capture exhaust fumes at their source and carry them outside the building. These precautions are necessary to prevent accidents, possibly fatalities.

At home furnaces and stoves require particular attention before being fired for the winter. Ill-fitting pipes, worn and corroded parts, clogged chimneys and improperly operated dampers can permit dangerous amounts of carbon monoxide to accumulate in the living areas of the house.

When carbon monoxide contamination of interior air is suspected, the doors and windows should be opened to permit complete circulation of air.

An individual overcome by poisonous gas should be moved out of doors, covered with warm blankets, and given artificial respiration until the physician arrives. Careful attention to precautions can result in saving lives.

STOPS HEADACHE
Even for double the price you can't buy anything better than
ASPIRIN
GENUINE ASPIRIN IS MARKED THIS WAY — BAYER

AIR PASSENGERS

To Vancouver (today)— Mrs M. C. Campbell, Mrs. E. Sather, W. H. Lewis, B. E. Brighton, D C. Evans, W. McGowan

To Sandspit (today)— Mr. and Mrs. W. Kalkkonen, Mr. and Mrs. E. Christensen.

From Vancouver (Saturday) — S. Saulman, Miss Trotter.

Frm Sandspit (Saturday) — Misses Smith and Misses Williams.

DIRTY DAY FOR DUCKS—The ducks aren't too happy about this icy fairyland created by Jack Frost in Vancouver's Stanley Park. Frozen out of their ponds, they slither uncomfortably beneath the frozen fountain. (C. P. Photo)

Ray Reflects . . .
. . . and Reminisces

The Royal Bank, in it's monthly letter comments on New Year resolutions. It says, for example: "Above all, resolve I will not become blase but will keep my capacity to wonder." How often, it's noticeable that the young are blase or would like to be thouht they are. As age comes on it's easier to frankly wonder about a lot of things you hadn't even thought of before

Why go out of one's way to say something intended to hurt the feelings of others Once a Vancouver citizen, doubtless suffering from spleen, called Prince Rupert "a Siwash village" This failed to cause him any satisfaction and made Prince Rupert and the rest of Skeena laugh out loud

Colorful wrapping is turning the trick No doubt it will cost more, but consumers are eating more fish. Presentation of the frozen product attractively done up in a laminated wax package, offers an appeal far greater than just another fish, shown in a fish shop.

A Vancouver daily, reporting a hotel fire at Red Pass, concludes with the following: "Red Pass is the point west of Jasper Alta., at which the C.N.R. line from Prince Rupert joins the main line to Vancouver. Strange! For forty years, Prince Rupert has been advertised as the Pacific terminus of the G.T.P. and later, the C.N.R.

Joe Louis needs a fresh stock of cash and, although he has more than once decided he has fought his last fight, it does not mean he is really through. Being a retired champion, there are plenty of ways to turn a few more useful pennies. Sport has not yet hear dthe last of Joseph.

Captain W. C. Poulton of the Salvation Army will be the speaker this Thursday at the weekly luncheon of the Prince Rupert Rotary Club. He will describe the "D Day" landing of the Canadian Army in Normandy.

When reporters say a man was "comparatively wealthy" who do they use for comparison, inquires the Brandon Sun. They don't use anyone. They merely write a couple o words.

Is Grateful To Fire Department

Miss Jeane Faure, elderly Prince Rupert artist, gives full and grateful credit to the city fire department for having saved her home at 211 Ninth Avenue East from destruction by fire at 8:30 Saturday evening. In a mere two minutes after Miss Faure had sent in the alarm on discovering iames under the house and creeping upward into her kitchen the firemen were on the scene.

Miss Faure, after the fire, made this statement to the Daily News: "I am happy indeed to have an opportunity to express my heartfelt thanks and admiration for the quick and efficient manner in which the fire department came to my rescue Within two minutes of my 'phone call the fire truck pulled up at my house and four friendly firemen started fighting the flames which were bursting through the floor of my home. I think the citizens of Prince Rupert have the right to feel proud of their fire department.

It was at 8:30 Saturday night that Miss Faure returned to her home to find it full of smoke. Inside she could see no fire but outside she saw flames under the house. A pail of water proved of no avail there but, until the fire repartment arrived, Miss Faure herself kept the flames under control as they issued into the kitchen under the sink.

Miss Faure believes the fire must have been smouldering following the thawing out of frozen water pipes some five hours earlier.

Damage to the interior of the house she estimated as slight.

Owner of Miss Faure's residence is B. E. Eyolfson.

Heard Choir, Came North

Rev. J. E. Huntley, leader of the Duncan Memorial Church Choir, relates how he came to Metlakatla stating that in 1947 while the choir was touring in California, he had heard them sing and, when the minister's position in the church was vacant, he applied without hesitating. He came to Metlakatla in September last year.

"He is trading on his father's name," said Rev. Huntley when speaking about Haldane during week-end visit here with the choir. "He is doing an excellent job in his own right." Mr. Haldane's father, the late Ben A Haldane, was director of the choir for 50 years. A graduate of Willamette University in Salem Oregon, Mr. Haldane has been directing the group for nine years.

The director stated their arrival in Prince Rupert is a happy one. Scheduled to make an appearance in this city in 1947, the event was cancelled due to extra engagements in Vancouver. Mr Huntley stated that letters had been received by the choir from Prince Rupert people expressing disappointment in not hearing the native group.

The minister announced the choir may tour eastern Canada at some date but definite plans have not been made.

"Wordsworth, I want you to call Prof. Lawson's attention to something . . . ."

Real Pioneer—

Essingtonian Sixty Years

Port Essington's senior resident James Flewin, passed away there on New Year's Day in his ninetieth year after a colorful career which had taken him to many countries of the world and through numerous adventures Death came peacefully at the home of his granddaughter, Mrs Leo Korhonen, where he was visiting

Born on the island of Samoa on June 15, 1860, Mr. Flewin became enamored of the sea as a boy and embarked as a seaman on the early sailing ships which took him to many parts of the world. On his nineteenth birthday he enlisted in the Chilean Navy and took part in the war between Chile and Peru. In 1881 he was discharged from the Navy and went to Washington D.C. He was located at various times in many parts of the United States and finally reached the west. He entered British Columbia at Victoria and became a Canadian citizen.

It was away back in 1890 that Mr. Flewin first landed at Port Essington which was then the shipping centre of the Northern British Columbia coast. He made Port Essington his permanent home and took part in the fishing industry until his retirement fifteen pears ago.

Surviving are a daughter, Mrs. Henry Reid, and a son, James Flewin jr. Grandchildren are Mrs. George (formerly May Brew) of Prince Rupert; Marvin Brew, Haysport; Mrs. Leo Korhonen (nee Wilma Reid) of Port Essington; James Flewin of Prince Rupert and John Reid of Port Essington.

The remains lay in state in Port Essinton Band Hall prior to the funeral which was held on Friday and at which many friends gathered to pay their final tributes of esteem and respect. Capt. Benjamin Brown officiated at the funeral and pallbearers were Lee Wing, Ben Korhonen, Alfred Korhonen, Howard Starr, Henry Reid asd Leo Korhonen

These who sent flowers were Mr. and Mrs. Henry Reid and John, James Flewin jr. and Jimmy Flewin, Mr. and Mrs. Leo Korhonen, Mr. and Mrs. Lee Wing and family, Mr. and Mrs. James Bolton, Mr. and Mrs. Ed. Bolton, Mr. and Mrs. Howard Starr, Mr. and Mrs. Herert Spalding, Mr. and Mrs. Robt. Hill, Mr. and Mrs. D Nelson, Mr. and Mrs. R. Bolton and Benny, Mrs. Elizabeth Jackson and family, Esther and Don, Mrs Emma Stevens and Simon, Mildred and Harold Bolton, Mr. and Mrs. James Gray and Chester, Sisterhood of Port Essington, Mr. and Mrs. John Wesley, Mr. and Mrs. Hector Ridley, Mr. and Mrs. David Spalding and Mr and Mrs. Felix Brown.

Mrs. Frank Skinner returned to the city on the Coquitlam last evening from a two weeks' trip to Vancouver.

IN THE SUPREME COURT OF BRITISH COLUMBIA
IN PROBATE
IN THE MATTER OF THE "ADMINISTRATION ACT"
AND
IN THE MATTER OF THE ESTATE OF THORVALD STOCKLAND, DECEASED, INTESTATE

TAKE NOTICE that by order of His Honour Judge W. O. Fulton, Local Judge of the Supreme Court of British Columbia, I was on the 5th day of January, A. D. 1950, appointed Administrator of the estate of Thorvald Stockland, late of Strom Bay, British Columbia, who died on the 10th day of September, 1949, at Strom Bay, British Columbia.

All persons indebted to the said estate are required to pay the amount of their indebtedness to me forthwith and all persons having claims against the said Estate are required to file them with me properly verified on or before the 15th day of February, 1950, failing which distribution will be made having regard only to such claims of which I shall have been notified.

Dated at Prince Rupert, B. C. this 6th day of January, 1950.

GORDON FRASER FORBES
OFFICIAL ADMINISTRATOR
PRINCE RUPERT, B. C.
(16)

For the latest in IDEAS and modern MATE
—SEE—
ISLAND CIT
BUILDERS' SUPP
General Builders' Su
505 McBride St.

Saving Pri For Men & Bo
Men's SUITS — wool worsted. A re gain, perfect fits
Men's TOP COAT Medium Melton smartly tailored bargain
Men's DRESS SHI big selection from
Men's TIES— gifts. Latest shade from
Men's SWEATER pullover and butt styles, wools, all from
Men's TROUSERS dress, all wool good assortment from
Men's all wool heavy SHIRT-JAC —good shades. R bargain
Men's SOX — selection, new d good quality, from
Boys' SHIRTS — shades, from
Boys' SWEATERS assortment from
Boys' SUITS— dine cloth, d breasted smartly ed, bargain for
Boys' PANTS, worsted, all wool smartly tailored from
Boys' and Girls' ST INGS and SOCKS from
B.C. CLOTHIERS 3rd Avenue Since 19

BALAGNO FLORISTS
Phone Green 787 Box 1193

FONE 53 FONE
CABS
Stand: York Hotel, 3rd Ave.

REAL ESTATE
INSURANCE
INCOME TAX
RETURNS PREPARED
R. E. MORTIMER
324 2nd Ave. (Near CFPR)

EBY & SONS
Contractors
REPAIRS - REMODELLING
FOUNDATIONS
Let us help you plan that new home under the N.H.A.
Phone Green 883 Box 5

FOR YOUR WALLPAPER HANGING
For Your Interior Painting and Decorating
Call—SPENCE & MATUIK
Phone Blue 215 — 233 11 Street

SAVE MONEY
FREE!— An oilcloth baby bib with every purchase over $1.00.
BE PENNYWISE
We now have a complete supply of
Rubber Heels
Shoe Tacks, Shoe Laces
Leather & Rubber Soles
Polishes & Brushes
At the
THE VARIETY STORE
Where Your Dimes are Little Dollars
518 3rd Ave. Box 1118 Red 406

Start the New Year Right
For—
RADIOS, RECORDS, ALBUMS
and
ELECTRICAL APPLIANCES
It's
McRae Bros. Ltd

SPECIALIZING in Designing and Remodelling
"Russ" Gatzke
CONTRACTING
Box 1558 Phone Black 279

JOHN H. BULGER
OPTOMETRIST
John Bulger L
Third Avenue

BROADWAY CAF
Sea Foods
Best F
Finest Cook
Hours 7 a.m. to
For Take-Home Orders—Phone 200

Values for You
Lunch Kits
Pyrex Ware
Percolators
Pocket Knives
Covered Roasters
Thermos Bottle
THOMPSON HARDWARE CO. L

BAKERY TREATS
To Start the New Year Right
Baked fresh daily
RUPERT BAKERIES LTD.
619 3rd Ave. Phone 643

L ARRIVALS

Prince Rupert

...c, Vancouver; J. McPort Edward; William ...ince George; Mr. and ... Wudel, Edmonton; J. ... Ketchikan; G. D. As... Sask.; Mr. and Mrs. ...nson, Butedale; S. Saulman, Prince George; Mr. and Mrs. B. E. Morgan, Castle Rock, Minn.; S. L. Simpson, Massett; John Mould, Topley; John Dyke, city; R. Bolton, Butedale; Mrs. F. Nash, Terrace; M. S. Young, Edmonton; J. Berry, New Westminster; H. Armstrong, Alice Arm; Mr. and Mrs. G. W. Kellins, Sutherland, Sask.

Classified ads bring results.

Bill Scuby's
JANUARY CLEARANCE OF FURS
Call in Today and See the Amazing Fur Values at
BILL SCUBY FURS

CLASSIFIED

...Advertising is payable in advance. Please refrain from ...g. Classifieds, 2c per word per insertion, minimum ... Birth Notices 50c, Cards of Thanks, Death Notices, ...otices, Marriage and Engagement Announcements: $2. SPECIAL DISPLAY, DOUBLE PRICE

...NERAL NOTICE

...—In the City Friday ...6th, 1950. Eric Ek...ang age 78 years. Be...er of Rose and Svea ...d of Mel Thompson, ... F. Rushbrook will ...ervices at Grenville ...pel at 2 p. m. Tues...ary 10th. Interment ...n Fairview Cemetery. ...rtakers in charge of ...nts.

...D OF THANKS

... Mrs. Henry Reid and ...win ir of Port Ess...re to thank the many ...o expressed sympthy ...d assistance at the ...the death of James ... Especially is appre... expressed to Costable ...lev of Port Edward, ...ouvalier of Brown's ...lore, Ed. Bolton of ...ngton and the Ess...ncert Band.

...N MEMORIAM

...n loving memory of ...husband and father, ...Jack who passed away ...8.
... him when we need a ...
... we could always de... his smile, his kindly ...
...m we spent our hap...
...s. A. Jack
...58 Harwood St., ...ncouver, B. C.

FOR SALE

...E—7 H.P. Vivian, com...hone Black 167. (11)

...LLY KNOWN NAMES ...t Speeder Shovels ... Draglines; Adam... ...aders; Littleford Bros. ...op Road Maintenance ...ent; Owen Clamshel ... and Rock Grapples; ...mith Concrete Mixers; ...orklift Trucks; Nelson ... Loaders for Stockpile ...w Removal; Rice Port...ntrifugal Pumps; Na... Dragline Scrapers and ... National All Steel ... Hoists; National ... Sawmills, National ...Screens and Conveyors. ...formation from Na... Machinery Co. Ltd., ...er, B. C. (tf)

...E—New & Used Furni... ...ardware & Office Fix... ...ctric toasters, Cups ...ucers, singer Sewing ... China Cabinets ...rons, Cribs, Disston ...Saws, New Logging ...Heavy 3-ply Roofing ... New Tea Wagons, ... Rugs, Typewriter, ... Boots, Battleship ...n, Slightly used Ra... at the lowest prices. ...rniture Co., Black 324.

...E—Two 1949 Stude... ...hampions. Apply Ar... ...6 646. (tf)

...ISH Calibre converted ...red sporting rifles; ... models; six and ten ...eaters. Money-back ...ee. 48 rounds am... ...n $3.00 Large assort... ...new rifles, shotguns, ...ts sights etc. Write ...r latest folders and ...Scope Sales Co., 326 ...Street, Ottawa, Ont. (tf)

...E — Coal and wood ...and electric rangette, ...two weeks. Bargain. ...Black 736. (6)

...LE—1937 Chev coach ...wheel and tire. H. Hun...9th Ave. W. Phone Red (10)

...ALE—Cream kitchen ...and table. Red 471. (tf)

FOR RENT

...NT—Large Housekeep... ...om, 613-3rd Ave. (tf)
...NT—Sleeping room 650 ...Red 471. (tf)

...NT—Electric portable ... machines, $5.00 a ... Call 864 Singer Sew...tre. (tf)

...NT—Sleeping room or ...and room. Phone Black (tf)

LOST AND FOUND

LOST—Dark brown male puppy 3 months old. 601 5th East Blue 297 (9)

HELP WANTED

HELP WANTED — Applications will be received by the undersigned up to Friday, January 20th, for position of Dog Tax and Poll Tax Collector. Applicant to state age, marital status and to specify whether he desires to work on a salary or commission basis and what salary or commission would be required.
H.D. Thain
City Clerk (6)

HELP WANTED— Employment and Claims Officer, $1860-$2160, Prince Rupert, B. C. Full particulars on posters display at the office of the National Employment Service and Post Offices. Application forms, obtainable thereat, should be filed Immediately, with Civil Service Commission, 701 Yorkshire Bldg., 625 Seymour St., Vancouver. (10)

WANTED—Experienced person to care in own home for two babies, eldest 2 years. Apply Box 641, News. (10)

WANTED — Reliable Housekeeper. Apply Box 640 Daily News. (10)

PERSONAL

PIPE THAWING—Let us thaw your water pipes the modern way —by electricity. Thom Sheet Metal Limited. Black 884. (8)

MIKE'S MESSENGER SERVICE —Anything, Anywhere, Anytime. Phones, Black 889, Black 937. (7)

PLUMBING and Heating — Sheet Metal work, tar and gravel roofing. Phone 543 or call 629, Sixth Ave. West. H. Letourneau and Sons. (tf)

IF YOU ARE LEAVING or moving to another home let Armstrong Agencies sell your house. For prompt attention phone 342 or Green 297 (eves.) (14)

WORK WANTED

WILL Take in Children for working Mothers. Phone Red 59. (7)

WANTED TWO MIDDLE-AGED BUSINESSMEN OR SALESMEN

WANTED—Two mature business or salesmen to represent Canadian firm. G. A. Holland, new man starting mid-year, earned $2,194.36 in a three month's period. Average over $700.00 per month. D. W. Orr earned $4,484.76 first seven months. In past 3 years, Dave Jones earned $23,476.23, work only about nine months per year. Earnings right at start —S. N. Tansley, $103.00 first two hours. T. D. Stockwell, $167.85 first day. J. L. McCullough, $526.000 first week. Over 150 of our men have earned $4000 to $3,000 in 1 mon. many being new men. (These are SWORN STATEMENTS). These gross earnings are, of course, exceptional. Many of our top men have been doing this well for years. It's a foregone conclusion that they will do even better now with increased demand. Men who were "bankrupt" when they started now have big new homes, some two cars instead of one, are sending children to college and enjoying security for the future. Man is needed for this area, also several others for nearby territories. Our most successful men are those able to be away from home travelling one or two weeks at a time—outdoors in healthful fascinating ccupation. Our Product (Canadian Pat. No. 456,591) is sold on long trial credit terms, no down payment, to high-grade, dignified trade such as manufacturers, business officials schools, merchants, large farm and ranch owners. Immediate delivery. Earnings advanced weekly. Big season just ahead. Rush name, age for full details. Vice President Dept. E. P. O. Box 158, Terminal A. Toronto, Ontario.

REAL ESTATE

FOR SALE—Four room house with good basement. Corner lot close in. Near McBride Street. Prince Rupert Realty Co. (8)

SOCIAL and PERSONAL

E. T. Applewhaite M. P., returned to the city on Saturday night's train after spending a few days visiting Terrace.

● Regular Moose Meeting Tuesday Jan. 10 8 p.m.

Constable T. Redhead of the city police returned to the city on the Coquitlam last evening following a brief trip to Vancouver.

Mrs. S. J. Hunter is leaving on this evening's train for Kamloops where she has been called on account of the serious illness of her mother.

Ben Sampson, who has been spending the Christmas season with his sister near Los Angeles, is expected back in Prince Rupert this week, possibly by Wednesday.

Executive of the Prince Rupert Gyro Club was in session today preparatory to the regular monthly business session of the club which will take place on Wednesday.

M. Germyn of Kelly Logging Company on the Queen Charlottes passed through Prince Rupert aboard the Chilcotin Sunday evening enroutt to Vancouver on a business trip.

Passengers from Queen Charlotte Island points disembarking here from the steamer Chilcotin last evening included Mr. and Mrs. Kellins, Mrs. H. Bridgen, Mr. and Mrs. E. Williams and Miss A. Swang, all of Masset

● Postponement Important. The Executive Meeting scheduled for Mon. Jan. 9 and Regular Monthly Meeting (with initiation of new members) scheduled for Wed. Jan. 11 have been postponed until 8 p. m. Jan 16 and 18th respectively. (8)

Ross Nicholson, well known B. C. Packers official, came north from Vancouver to the company's big plant at Namu at the end of the week, travelling on the steamer Coquitlam.

Clarence Cooper, forest counsel for the provincial Department of Lands, and Stephen Barclay, inspector of royalties, sailed last night by the Chilcotin on their return to Victoria after spending a few days here on official duties.

Miss P. Mooney R.N., leaving Prince Rupert after having been lady superintendent of the Prince Rupert General Hospital for the past five years ,is sailing tomorrow afternoon on the Coquitlam for Vancouer.

Miss Ann Brown, daughter of Mr. and Mrs. T. W. Brown, 407 Fifth Avenue West, will leave for Vancouver aboard the Coquitlam Tuesday to resume studies at the Crofton House School. She spent the holiday season with her parents here.

FIRST BIG VALUE FOR '50. 5-Room House, attached garage, concrete basement, hot water heating — excellent value and must be seen to be appreciated. This is a bargain for you if you are looking for a new, warm and comfortable home in a quiet neighborhood.
SEE
ARMSTRONG AGENCIES
Phone 342 or eves. Green 297. (6)

RAILWAYS AND AUTO
(Continued from Page 1)

ments that have been made in the transportation industry over a period of a few short years."

The Grand Trunk Western serves, either directly or through its subsidaries, eighty percent of the automobile plants in Michigan and Indiana, Mr. Skog said, and in order to maintain its automobile service, operates 3,305 cars for the movement of parts. Many varieties of specialized equipment are required for the shipment of automobiles and parts, and Mr. Skog cited the different types used by the Grand Trunk Western. Cars with three-tiered racks and a moveable crane for engine shipment: Skid cars, also used for engine bumper cars: forging cars: truck, hub and wheel cars: transmission cars: container cars: gondolas for frame loadings: Evans utility cars and Evans deck cars for assembled automobiles represent a tremendous investment by the raliroad. However, in enabling the Grand Trunk to provide more efficient service economically, this invest ment has been of considerable value to the road itself, Mr. Skog concluded.

Legion Ladies—

Officers Installed

Mrs. William Rothwell, president, and other new officers of the Canadian Legion Ladies' Auxilliary were installed at a meeting of the Auxiliary last week.

The full list of officers is as follows:

President, Mrs. William Rothwell.

First Vice-President, Mrs. Darrow Gomez.

Second Vice-President, Mrs. R. Bean.

Treasurer, Mrs. J. Ciccone.

Secretary, Mrs. W. Speers.

Sergeant-at-arms, Mrs. R. Montgomery.

Executive—Mrs. F. Ellison, Mrs. P. Anderson and Mrs. J. Yelloway.

Standard Bearers— Mrs. V. Duncan and Mrs. R. Marshall.

New committees were named as follows:

Sick committee (east end), Mrs. W. Wallace and Mrs. Garbutt.

Sick committee (west end), Mrs. R. Bean and Mrs. C. Michaloff

Welfare, Mrs. P. Anderson and Mrs. J. Yelloway.

Entertainment, Mrs. J. Yelloway.

Sewing Committee—Mrs. D. Gomez, Mrs. V. Hanley, Mrs. P. Bond and Mrs. M. J. Keays.

Auditors—Mrs. J. S. Black, Mrs. P. Gillis and Mrs. P. A. Bond.

Press Correspondent, Mrs. Ed. Keehn.

Bazaar Committee— Mrs. J. Anderson and Mrs. E. Lugrin.

Mrs. F. May was elected as a new member and Mrs. M. Garton Mrs. James Currie jr, Mrs. J Roxburg, Mrs. A. McDonald and Mrs. B. Russell were initiated.

Mrs. J. S. Black, the retiring president, was tendered a hearty vote of thanks for her good work and she responded with an interesting speech.

Mrs. R. Bean reported on buying furniture for the Legion's new home. The sick committee reported on visiting Miller Bay Hospital and the Pioneers' Home. Mrs. Morrow gave an account of the Christmas Tree and Mrs. W. Rothwell reported on card parties. The treasurer presented her report.

Donations to the Shaughnessy Military and Tranquille hospitals were approved.

Refreshments were served and Mrs. A. Pihera was the winner of the raffle of a cup and saucer

Announcements

W.O.T.M. Card Tournament, January 12. All Welcome.

Civic Centre Bridge January 13.

Canadian Legion Easter Sale April 5th.

Canadian Legion Card party Jan. 18.

Card tournament, Catholic Hall, January 19.

Scotch Dance January 20th. Oddfellows Hall.

Salvation Army Native Home. Birthday Tea and Sale, Jan: 26.

Newspaper advertising pays off in dividends.

Union Meeting

There will be a meeting of the Construction & General Labourers' Union, Local 1427, on Tuesday, January 10th at 8 p.m. in the Carpenters' Union Hall, on Fraser Street, Prince Rupert. Business — General. All members are urged to attend.

C. L. MOE, Secretary. (7)

Harbour Master and Shipping Master
$3300 - $3900
Prince Rupert, B.C.

Details and application forms at Offices of the Civil Service Commission, National Employment Service Offices and Post Offices.

FINE PRINTING at
'REGAL PRINTERS
we plan YOUR PRINTING
PHONE 24 222 Second Ave.

Save Save
Guaranteed Savings of 20%
ON A FASHION-CRAFT MADE TO MEASURE SUIT
Quality—Style—Fabrics—Comfort—Value
You can save yourself $15.00 to $20.00 if you buy your suit during the Fashion-Craft January Sale
WATTS & NICKERSON
The Men's Shop

Watch for the . . . . .
NEW 1950 CHRYSLER PLYMOUTH
You get the Good Things first from the Chrysler Corporation
- High Compression Engines
- Hydraulic Brakes
- Floating Power
- All Steel Bodies
- Automatic Over Drive Transmission
- Fluid Drive

And Many Other Firsts
See your local Chrysler Plymouth Dealer
RUPERT MOTORS LIMITED

Under New Management
the stork shoppe
BEE GRANT
303 3rd Ave. Blue 810

PAPER TOWELS — PAPER CUPS — TOWEL CABINETS—LIQUID SOAPS—SOAP DISPENSERS—DISINFECTANTS—DEODORANTS and FIXTURES — LAMPS — PASTE and LIQUID WAX—DUSTBANE and SISAL
Industrial Janitor Supplies at Vancouver Prices
Manufacturer's Representative
PRINCE RUPERT SUPPLY HOUSE
712 Second Ave. P.O. Box 772 Phone 632

TODAY'S NEWSPAPERBOY IS TOMORROW'S LEADER

Because

HIS NEWSPAPER WORK IS HIS CONTACT WITH THE BUSINESS WORLD HE WILL FACE FULLY WITHIN A FEW YEARS, AND IT PREPARES HIM BETTER TO MEET LIFE'S PROBLEM BY:

Teaching him the meaning of dependability and responsibility. He soon knows that his customers expect to receive their newspapers regularly and on time, and he soon realizes that the full production force of the newspaper depends on him to see that the readers get the product of their labors.

Teaching him sound business methods which he can use throughout his life—salesmanship—how to keep books—extend credit—collect—manage money—increase volume. In a simplified form, yes, but adapted perfectly to the development of a teen-age mind.

Teaching him the value of developing good traits of character such as courtesy, thrift and honesty.

Teaching him how to meet people and hold his own, and to play and work successfully with his fellow men.

Teaching him that the Canadian way to get things you want is to work to earn the money needed to purchase them.

Teaching him the value of education both at school and at home to enable him to be a real success.

Serving you better rain or shine . . .
. . . Your Daily News Carrier

Gordon's HARDWARE
McBride St. Phone 311
Headquarters for
WINTER SPORTS EQUIPMENT
Skis and Ski Equipment
C.C.M. Matched Ice Skate Outfits
Campbell Badminton Racquets and Shuttlecocks
Sleighs

When you want a satisfactory job, let experts handle it! Your radio was an expensive commodity new: get full value from it by keeping it in good working order.
We Stock a Complete Line of
RADIO and PHONOGRAPH COMBINATIONS
See this week's
USED RADIO SPECIALS
NOBLE & WICK
201 3rd Ave W. Phone 100

SPORTS

Legion Tourney In Third Round

The week-end saw the English billiards handicap at the Canadian Legion enter the third round, D. C. Stewart (minus 20) making sure of his place in the semi-finals by defeating W. J. Rance (plus 35) by a score of 150 to 108.

A delayed game in the first round was also played off, resulting in a win for George Dawes (plus 20) over C. L. Youngman (scratch) with a score of 150 to 126.

In the second round Bert Morgan (plus 20) had no difficulty in scoring a win over D. Owens (minus 10), the final scores being 150 to 87. J. Campbell (minus 30) had a tough game with Neil Cameron (15 or no count) winning by the narrow margin of 11 points in spite of breaks of 31, 32, 28 and 23 by his opponent. With a score of 150 to 149 P. M. Ray (plus 35) just managed to snatch the victory from W. A. Osborne (plus 30) after a very closely contested match during which the players were never more than 10 points apart.

Wilfred Goddard (plus 15) beat W. Fudger (plus 20) by 150 to 127 while another keenly fought game ended in a win for J. Nicholl (minus 15) by a 7-point margin over W. Strachan (plus 30).

The only game still to be played in the second round—George Dawes (plus 20) vs. J. Lawrie (plus 20) is scheduled for today.

Classified ads bring results.
It's business wise to advertise.

Hockey—

Rangers Are New Threat

Well Settled in N.H.L. Second Play After Week-End

NEW YORK (Canadian Press)—The revived New York Rangers went to Montreal Saturday night and inflicted a three-to-one defeat on the Canadiens to break the tie with the Habitants for runnet-up position to the Detroit Red Wings in the National Hockey League standing. Then the Rangers came home last night and added one more point to the credit column and make their hold on second spot decisive by playing a draw with the lowly Chicago Black Hawks.

The Toronto Maple Leafs went temporarily into fourth place Saturday with a 5 to 2 win over the Chicago Black Hawks but the Boston Bruins moved back into the position last night when they eked out a close 4 to 3 victory over the leading Red Wings.

Week-end National League scores:

Saturday

New York, 3; Montreal, 1.
Chicago, 2; Toronto, 5.

Sunday

Chicago, 1; New York, 1 (tie).
Boston, 4; Detroit, 5.

Next games will be Wednesday with Chicago at Montreal and New York at Toronto.

into the position last niht when

	W	D	L	F	A	P
Detroit	22	4	10	120	81	48
New York	16	8	12	78	81	40
Montreal	14	9	14	85	79	37
Boston	13	8	17	105	119	34
Toronto	13	7	18	92	112	33
Chicago	11	8	18	108	116	30

MRS. ROOSEVELT 65 YEARS YOUNG — Mrs. Franklin D Roosevelt, widow of the former president, holds a small birthday cake as she lunches in the delegates lunch room at Lake Success, N. Y. The former first lady spent her 65 birthday on the job as a member of the U. S. delegation to the General Assembly.

Advertise in the Daily News

"THE VOICE"—Stewart MacPherson of Winnipeg takes up new duties soon with a United States network (CBS) after 12 years as one of the top commentators of the BBC. He was named "The Voice of the Year" in The London Daily Mail's national radio awards for 1949. (C.P. Photo)

Basketball—

Fine Game By Shoemen

High School Should Go to Bed Earlier.

Brownwoods took Bo-Me-Hi into camp Saturday night and moved into second place in the Senior Basketball League by virtue of their 49 to 38 victory. It was Brownwoods all the way as they outscored igh School in all but the second quarter. The Students played a sloppy game, missing shot after shot and fumbling their passes.

Brownwoods were without the services of Gurvich and Coach Art Murray but George Brown did an effective job from the bench and Alex Bill played a sterling game, setting up play after play, and displaying as fine a piece of floor-generalship as has been seen at the Civic Centre Gym in many a day.

Everett Pierce of Brownwoods burned up the court with his speed and shooting, garnering 24 points. He was well handled by the Brownwoods' coach and given plenty of opportunity to rest with the result that, when he was on the floor, his dazzling speed was particularly effective.

Bill Sunberg scored ten for the shoemen, and Doug Shier made 8. Reg. Lavigne played a hard driving game and was particularly good on defense. Andy Owen scored 5 and was the only player on the team not to be penalized.

For the students Ray Spring played his usual stellar game, leading his team in scoring with 11 points and, along with teammate, Eric Moore, providing the best of the High School's play. Moore swished the hoop for ten points. McChesney of the second string scored 7, and played a good game although he was not so sure in his passing. The students were obviously out of condition and their best basketball is being sacrificed by too many late nights.

Brownowods — Sunberg 10, Pierce 24, Lavigne 1, Shier 8, Owens 5, Thompson 1, Bill, Smith. Total 49.

Bo-Me-Hi—Bill 4, Ratchford 2, Spring 11, Carlson, Kristmanson 1, Scherk 3, Moore 10, Webster, McChesney 7, Sharpe. Total 38.

Referees, Dominato and Husoy

Intermediate League

Merchants moved into the top spot in the intermediate division with a clear-cut victory over Fashion, who have held the lead all season. The final score was Merchants 28, Fashion 22. As in the Senior game, the winners outscored in all but the second quarter. It was a slow-moving game featured by low scores Barrie Hill, for Fashion, and Dumas, for Merchants, led the scoring with 12 each, followed by Gill and Boulter with 6. The Holkestad brothers refereed and called only 15 fouls in a game unexpectedly clean considering the fact that a win for either team meant first place in the league standings.

Fashion—Gill 6, Internela 2, Haugan 2, Hill 12, Watson, Lien, Hebb, Brew. Total 22.

Merchants—Marshall, Christoff, Dumas 12, Currie 2, Boulter 6, Walsh 4, Anderson, Davidson 4. Total 28.

Junior League

In one Junior game Rupert Hotel won a lopsided victory over Stone's more than doubling the score of their rivals, with the final count 34-16. Sather and Morrison of the Hotel team netted 11 and 10, with the highest score in Stone's column being 4.

In the other High School won a crowd pleaser over Kinsmen in a close exciting contest, the final score being 24-21.

Referees Bacon and Large called only 9 penalties in this game.

Bill Calrk and H. Blackaby took top-scoring honors with 3 points, followed by McKay of the Kin with 7.

High School—Tait 4, Rhodes, Sheppard 4, Peterson 2, Nickerson 4, Smith 2, Clark 3, Brown. Total 24.

Kinsmen—White 2, McAfee, H. Black by 8, Peneff 1, Letourneau 3, A. Blackaby, McIntosh, R. McKay 7. W. Blackaby. Total 21.

Stones— Stewart 1, Antone, Parnell 3, Marshall 2, J. Parnell 3, Atkins 3, Jeffrey, Brown, Sankey 4. Total 16.

Rupert Hotel — Sather 11, Marki 4, Donaldson 4, B. McFarlone, E. Stacey, W. Stacey 3, Morrison 10, A. McFarlane, N. Forman 2. Total 34.

It's business wise to advertise.
Classified ads bring results.

CHILLY, BUT FUN— Twenty-five men and nine women braved the frigid waters of English Bay at Vancouver for the annual New Year's Day swim of the Polar Bears. Mary Boychuk, left, and her mother, Mrs. Clymn Boychuk, add to the festivities with a snowball duel. (C. P. Photo)

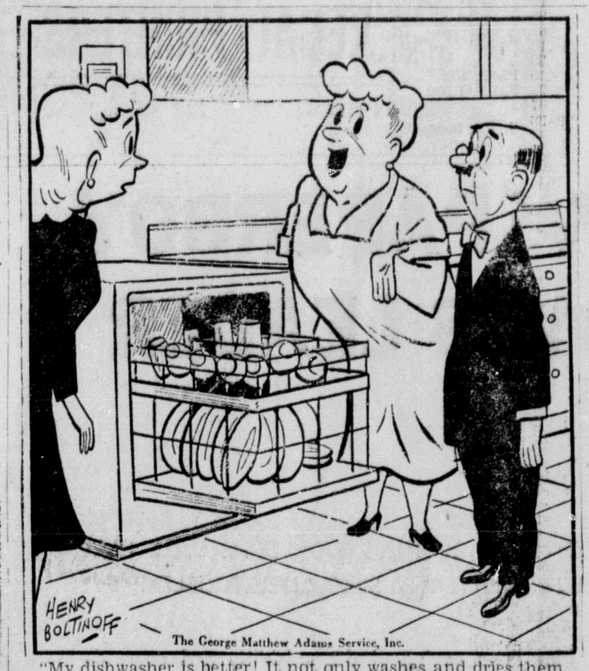

"My dishwasher is better! It not only washes and dries them, but puts them away! Don't you, dear?"

Mens' Bowling League Schedule

Jan. 23—Ambassadors vs W.I. Stages, Oddfellows vs Grand Cafe, Blain's vs C.P.A., Stones vs D & S, Manson's vs Thom Sheet Metal, Crescents vs Rupert Motors, Scotians vs Brownwoods, Philpott Evitt vs Triple C's, Mallets vs Cold Storage, Undesirables vs Can. Legion, J.C.'s No. 1 vs Commercials, J.C.'s No. 2 vs Home Oil.

Jan. 30—Scotians vs Cold Storage, Undesirables vs Ambassadors, J.C.'s No. 1 vs Can. Legion, J.C.'s No. 2 vs Commercials, Crescents vs Home Oil, Thom Sheet Metal vs Brownwoods, Manson's vs D & S, Philpott Evitt vs Rupert Motors, Mallets vs Triple C's, Oddfellows vs W.I. Stages, Blain's vs Grand Cafe, Stones vs C.P.A.

Feb. 6—Blain's vs W. I. Stages, Stones vs Grand Cafe, D & S vs C.P.A., Mallets vs Rupert Motors, Scotians vs Triple C's, Thom Sheet Metal vs Cold Storage, J. C.'s No. 1 vs Ambassadors, J.C.'s No. 2 vs Can. Legion, Crescents vs Commercials, Philpott Evitt vs Home Oil, Brownwoods vs Manson's, Undesirables vs Oddfellows.

Feb. 13—J. C.'s No. 1 vs Oddfellows, J. C.'s No 2 vs Ambassadors, Crescents vs Can. Legion, Philpott Evitt vs Commercials, Mallets vs Home Oil, Brownwoods vs Cold Storage, D & S vs Grand Cafe, Manson's vs C.P.A., Scotians vs Rupert Motors, Thom Sheet Metal vs Triple C's, Undesirables vs Blaine's, Stones vs. W. I. Stages.

Feb. 20—D& S vs W. I. Stages, C.P.A. vs Grand Cafe, Manson's vs Cold Storage, Thom Sheet Metal vs Rupert Motors, Undesirables vs Stones, J. C.'s No. 1 vs Blain's, Mallets vs Commercials, Scotians vs Home Oil, Brownwoods vs Triple C's, J. C.'s No. 2 vs Oddfellows, Crescents vs Ambassadors, Philpott Evitt vs Can Legion.

Feb. 27—Crescents vs Oddfellows, Philpott Evitt vs Ambassadors, Mallets vs Can. Legion Scotians vs Commercials, Thom Sheet Metal vs Home Oil, Cold storage vs Triple C's, J. C.'s No. 2 vs Blain's, C.P.A. vs W. I. Stages Manson's vs Grand Cafe, Brownwoods vs Rupert Motors, Undesirables vs D & S, J. C.'s No. 1 vs Stones.

March 6—Grand Cafe vs W. I Stages, Manson's vs Triple C's Undesirables vs C.P.A., J. C's No. 1 vs D & S, J. C's No. 2 vs Stones, Crescents vs Blain's, Cold Storage vs Rupert Motors, Philpott Evitt vs Oddfellows, Mallets vs Ambasadors, Scotians vs Can. Legion, Thom Sheet Metal vs Commercials, Brownwoods vs Home Oil.

Basketball Time Table

Basketball league schedule for the remainder of the 1949-50 season is as follows:

Jan. 10—Sea Cadets vs. Rupert Hotel, High School vs. Peoples, North Star vs. Fashion, Co-op vs. Bo-Me-Hi.

Jan. 13—U.B.C. Series, Boy Scouts vs. Stones.

Jan. 14—U.B.C. Series, Rupert Hotel vs Kinsmen

Jan. 17—Boy Scouts vs. High School, Peoples vs. Dom's, Merchants vs. Fashion, Bo-Me-Hi vs. Brownwoods.

Jan. 21—Stones vs. Sea Cadets, High School vs. Rupert Hotel, Fashion vs. North Star, Bo-Me-H. vsi Co-op.

Jan. 24— Sea Cadets vs. Boy Scouts, Dom's vs. High School, North Star vs. Merchants, Co-op ve. Brownwoods.

Jan. 23—Kinsmen vs. Stones, Rupert Hotel vs. Boy Scouts, Fashion vs. Merchants, Brownwoods vs. Bo-Me-Hi.

Jan. 30 and 31—House of David vs. Rupert Jets Series.

Feb. 4—Stones vs. High School, Sea Cadets vs. Kinsmen, North Star vs. Fashion, Co-op vs. Bo-Me-Hi.

Feb. 7—Rupert Hotel vs. Stones, High School vs. Peoples, Merchants vs. North Star, Brownwoods vs. Co-op.

Feb. 11 — Kinsmen vs. Boy Scouts, High School vs. Sea Cadets, Merchants vs. Fashion, Bo-Me-Hi vs. Brownwoods.

Feb. 14—Stones vs. Boy Scouts, Dom's vs. Peoples, Fashion vs North Star, Bo-Me-Hi vs. Co-op.

Feb. 18—Rupert Hotel vs. Sea Cadets, Kinsmen vs. High School, North Star vs. Merchants, Co-op vs. Brownwoods.

Feb. 21—Sea Cadets vs. Stones High School vs. Dom's, Fashion vs. Merchants, Brownwoods vs Bo-Me-Hi.

HOCKEY SCORES

PACIFIC COAST

Saturday

New Westminster 3, Seattle 3 (tie).
Los Aneles 4, San Francisco 1.
Tacoma 3, Fresno 1.
Victoria 1, Portland 4.

Sunday

Victoria 3, Seattle 6.
San Diego 5, Los Angeles 8.

No other Ketchup Tastes like HEINZ Beloved by everyone who dines

At home and in restaurants

TP-30

SPECIAL FAST RELIEF FOR DISTRESS OF CHILDREN'S CROUPY COLDS

Mother, you know how effective Vicks VapoRub is when you rub it on! Now . . . try this *special* way to use VapoRub, too, especially recommended for croupy coughs of children's colds. It's *VapoRub in Steam* for almost instant relief!

Just put a spoonful of VapoRub in a bowl of boiling water or a vaporizer. Then . . . let your child inhale the soothing *VapoRub in Steam*. Medicated vapors instantly penetrate deep into cold-congested bronchial tubes to bring relief *with every breath*. Then . . . for continued relief while the child sleeps, be sure to rub it on, too!

VICKS VAPORUB

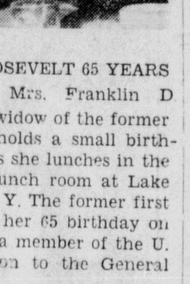

This advertisement is not published or displayed by the Liquor Control Board or by the Government of British Columbia.

"I SUFFERED AGONIZING PAIN!" until I discovered wonderful, fast acting Vanex Neuritis Capsules. Excellent too for pain relief of Sciatica, Neuralgia, Lumbago and Rheumatism. At all drug stores.
VANEX NEURITIS CAPSULES

Moving, Packing, Crating, Shipping and General Cartage and Storage
Complete Reliable and Efficient Service, also agents for Canadian Liquid Air Co. Ltd., for Oxygen, Acetylene and all welding supplies.
Lindsay's Cartage & Storage Limited
Cor. 2nd and Park Avenues
Est. 1910 Phones 60 and 68

Here's the way to Seal out SUMMER HEAT AND WINTER COLD

Insulate for Life with FIBERGLAS BUILDING INSU
WON'T ROT · WON'T BURN · WON'T SET
WON'T SUSTAIN VERMIN
It takes no time at all to make your home proof against the worst h and cold can do. Keep indoor temperatures down all Summer, re bills all Winter. Do the job yourself with handy Fiberglas batts or s
MADE IN CANADA
CALL 651
PHILPOTT EVIT & Co. Ltd.
LUMBER and BUILDERS' SUPPLI

Rexall DRUGS
ORME DRUG
PRESCRIPTION CHEMISTS
STORE HOURS—WEEK DAYS, 9 A.M. TO 9
SUNDAYS AND HOLIDAYS—12 NOON TO 1
7 P.M. TO 9 P.M.
Daily car delivery service from 9 a.m. till 6 p.m
Emergency bicycle from 7 p.m. till 9 and Sunday

Professional and Busin

Catherine Laurie
PUBLIC STENOGRAPHER
401 Third Ave. West
(Prince Rupert Realty Co.)
Phones: Green 667—Days
New Residence Phone Number Red 964

SIDNEY GONICK
OPTOMETRIST
Complete Visual Analysis
OFFICE HOURS
9 a.m. to 5 p.m.
23 & 24 Besner Block
Telephone 212
Evenings by Appointment

DR. GARNET E. H. MONTGOMERY
DENTIST
Suite 7, Smith Block
Phone 525 P.O. Box 1216

PIANO TECHNICIAN
Tuning, Voicing and Repairs
MIKE COLUSSI
Phone BLACK 756
972 10th East

HELEN'S BEAUTY SHOP
Permanent Waving
Beauty Culture in all its branches
204 4th Street Phone 655

DR. P. J. CHENEY
DENTIST
SUITE 5, SMITH BLOCK
Phone 765 P.O. Box 1401

QUALITY REPAIRS for Downtrodden Heels and Worn Soles
MAC SHOE HOSPITAL
Box 774 Second Ave.

WE HAVE IN STOCK
CUMMINS diesels and SIMPLEX gas engines. Boat owners and parties interested are invited to view these machines at our shop.
BYTOWN MACHINE WORKS

MATTSO UPHOLSTER
Phone Blue 818
330 Second Av
Prince Rupert

FOR YO ROCK & CONCRE CALL BLUE
M. J. SAUN
New, Modern Eq
All Work Guar

A. P. GARDNE CHARTERED ACCO
1118 Melville S VANCOUVER

MARGARET M OPTOMETR
Room 10 STONE BUI
PHONE BLUE 5
P.O. BOX 1

GEORGE RORI Public Accountants tors. Income Tax compiled
G. L. RORIE,
S. B. LAIRD, B.
Besner Block — P

HANDYM HOME SER GENERAL CONTR
Building and Repa kinds
ROOFS — CH OIL BURN
PHONES
Black 334
P. O. Box 1

B & W TRA
Cord Wood, Ceda Kindling wood 50
PHONE RED

KAIEN TRA
FOR ROCK AND BASEMENT & LA
Phone Blue 981 or

ANNUAL MEETING—

Terrace Board Had Active Year—1949 Period of Further Progress

Commencing with a cold turkey supper followed by ice cream, cookies, cake and coffee the annual meeting and election of officers of the Terrace and District Board of Trade took place on Friday evening in the Credit Union Hall. Guests were introduced by Dudley Little, president, and telegrams were read from L. M. Felsenthal, P. H. Linzey and G. A. Hunter of Prince Rupert who each expressed their regret at their inability to be present at the Terrace meeting owing to failure of train service.

The year's work was cleared up and there was very little correspondence to deal with.

Attention of Hon. E. C. Carson, Minister of Public Works, had been drawn to the condition of the bridges on the Skeena Highway between Terrace and Prince Rupert by a letter from the local Board of Trade and a letter was read in reply to the effect that the district engineer at Prince Rupert, Mr. Stevens, had been notified and the matter will be attended to.

As the Jasper to Prince George route for the TransCanada Highway had been advocated at Terrace three years ago, the Board decided to endorse a Prince George resolution to have the Yellowhead-Fraser River route as part of the highway. Mr. Sargent said that, as one of a delegation from McBride to interview Premier Johnson on this matter when he was here during the summer, they had been advised that the three western provinces must get together to decide the most advantageous route. The southern route had been strongly recommended but it was felt that the more northerly route was a tourists' attraction which could no be overlooked.

Announcement of the wedding of Larry Eckroyd, field representative of the Canadian Chamber of Commerce, to Miss Hausen, was read by the secretary. As no money had been spent during the year the board decided to send Mr. Eckroyd a message of congratulations and extend to him an invitation to bring his bride with him when he visits Terrace in the spring.

COMMITTEE REPORTS

Several committee reports were heard. George McAdams, chairman of the highway committee, stated that, though vast sums of money had been spent during the past year, there did not seem to be much to see for it. However, some expensive road equipment had been placed in the district, chief of which was the rock crushing machine. Permission had been obtained to lay a drainage system along Lakelse Avenue, a necessary step before the road can be hard surfaced. There was greater employment at the public works department. A fine piece of work had been done on the Lakelse road, but nothing much on Kalum. He thought that, with increased interest and pressure on the government, the work will be carried on.

Mr. Robinson, as chairman of the industrial committee, said that the year had been one of steady progress with two or three business concerns moving in. These were the S.R.S. store, Terrace Transportation Co., and the very latest, Terrace Motors, a branch of the Little, Haugland and Kerr Mill.

Progress was going on with the Columbia Cellulose across the river, southwest of town. A license had been obtained to clear the streams of the Lakelse River and logs should be moving down very soon. Although it has not been a boom year, it was still a year of progress. There was a general stepping up of industrial activity throughout the district. The 1942 school enrolment had been 140 pupils in all. In September 1949 it had reached 310, while in December it had again mounted to 360.

Duncan Kerr reported on the resolutions committee work.

H. Philip for the membership reported that there are 43 members and 8 new members.

Harry King, agricultural committee, said that this had been a history making year for the Board. Three hundred trees had been planted on the station grounds. The land clearing machinery had done good work in the district. The Fall Fair had been of educational value to the farmers of the district. They had received several inquiries from prospective settlers which had all been answered. One settler expected to come here from England in March.

S. Howlett reported that the radio committee had been fairly active this year but felt that Terrace was no closer to having a booster station.

Mr. Deacon had been here to try and clear up radio interference and he was sending someone else early this year.

Mr. Robinson stated that the legal site had been secured for the Indian Pictograph near Tyee. With the co-operation of Alex Smith of Smithers, the location of the sites and setting aside the grounds had been arrived at. Some sites are privately owned though some of the owners will sell.

A private campsite, 40 miles east of here, is underway which will have suitable sites for tourists to camp on their way through. A swimming pool is also contemplated there.

Herbert Spencer, on housing, said that the first project of 1949 had been the securing of a residence and suitable offices for the dentist. Through the efforts of the Board, wiring and electrical energy had been made available to the residents on Braun's Island.

Mr. McAdams stated that the pamphlets of Terrace had been circulated in England, the United States and throughout Canada.

A vote of thanks was tendered to the lady members for the help they had given the Board and especially for the wonderful supper put on this evening.

Mr. Little, president reported on the year's activities of the Board and thanked all who had helped him, the ladies, the chairmen of the committees and all others.

The election of officers then took place:

President, C. J. Norrington.
Vice President, Alex Gillanders.
Secretary, D. Stevenson.
Treasurer, H. Philip.

It was decided to invite Hon. G. S. Pearson to open the new infirmary, also to send an invitation to Dr. Hughes who was Colonel of the Military Hospital as it was during the wartime.

APPLEWHAITE SPEAKS

E.T. Applewhaite M.P., as guest speaker, held the attention of the audience with his account of the first session of the new Parliament. In the ten years since the beginning of the second world war, Canada had grown up and reached a position in world affairs. The session had been constitutional. They had abolished appeals to the Privy Council in England, Canada now had legal autonomy. The proposed amendment to the constitution was already underway.

Introduced at this session the consolidation of the defence forces and the department of National Defence. They have also divided the Department of Mines and Resources, Reconstruction and Supply into three—1. Citizen and Immigration. 2. Mines and Technical services. 3. Resources and development.

The speaker stated that an Illustration station for Terrace will definitely be in operation this year and will be placed on the Van Stalk farm.

After seeing other parts of Canada, Mr. Applewhaite believed that this part was most fortunate. The projects in which faith was being put were long term developments—the Columbia Cellulose and the Aluminum Company on which a business recession would have no effect. He could not see how anything can stop Skeena from going ahead.

Following a vote of thanks to Mr. Applewhaite for his address, Dudley Little welcomed C. J. Norrington to the chair. The new president thanked all for the honor bestowed on him. He had previously considered it an honor to be a member of the Board let alone its president. He was very hopeful of a good year having a good executive to work with. Following a vote of thanks to the retiring executive, the meeting decided to send flowers and a letter to Mrs. O. T. Sundal who is very ill in hopsital. The meeting adjourned at a very late hour.

PRIME MINISTER'S NEW YEAR — With other leading Quebec citizens, Prime Minister St. Laurent paid an after-church call on Msgr. Maurice Roy, Roman Catholic archbishop of Quebec, to extend New Year's day greetings. Mr. St. Laurent is shown here shaking hands with the archbishop. (C.P. Photo)

MARKETS

Fresh Fruit

Japanese Oranges	1.35
Bananas, lb.	.20
Apples, cooking, 3lb.	.25
Fancy Macs, 3 lbs.	.29
Lemons, large Cal. doz.	.78
Grapefruit 3 for	.29
Oranges (Navel)	.22
Dates	.25

Vegetables

Celery, lb.	.10-.13
Rhubarb, 2 lb	.21
Beets, bunch	.10
Parsley, bunch	.05—.15
Turnips	.05
Spinach, 2 lb. cello	.19
Radishes, bunch	.08
Mushrooms, lb.	.65
Head Lettuce	.13-.18
Cooking Onions, 3 lbs.	.29
Cauliflower, lb.	.15
Tomatoes, Colif. lb.	.25
Cabbage lb.	.07
Tomatoes, No. 1 lb.	.33-.38
Potatoes, 10 lb.	.47
Cucumbers, lb.	.27
Vegetable Marrow, lb.	.07
Squash lb.	16½

Canned Vegetables

Dill Pickles, gal.	1.65
Cut Green Beans, fcy	.17
No. 5 Peas, fancy	.18
Mied Vegetables	.23
Diced Beets, per tin	.16
Wax Beans, choice	.21
Mixed peas and carrots 2for	.35
Pumpkin 2 for	.25
Baked Beans, 20-oz. tin	.23
Baked Beans, 15-oz. tin ea.	.14
Tomatoes 28 oz.	.21

Fresh Milk

Quart	.25
Pint	.13
Cream, ½ pint	.22

Eggs

Medium cartons	.53
Pullets, cartons	.62

Butter

First Grade, lb.	.57
Margarine, lb.	.33

Cheese

Canadian Cheese lb.	.53

Milk

Evaporated Milk, 16-oz. tins, 2 for	.33
Case	7.50

Flour

Pastry Flour, 7 lbs.	.66
Flour, 49's, No. 1 hard Wheat	3.66
Flour, 24's	1.82

Tea and Coffee

Coffee lb.	62—82
Tea DeLuxe quantity lb	1.05

Juices

Orange Juice	.29
Blended	.33
Grapefruit	.19
Tomatoes, 20-oz. ea.	.18
28-oz.	.24
gallon	.56
Apple, 20-oz. tin, 3 for	.29
48-oz	.34

Canned Fruits

Pineapple, crushed	.33
Pieces, 20-oz	.41
Apricots, 20-oz.	.30
Cherries, ancy, 20-oz.	.38
Loganberries, 20-oz.	.29
Peaches, choice	.24

Lard

Pure, lb.	.24
Shortening	.31

Soap

Soap, face, bar	.10
Laundry, cake 2 for	.25
Soap Powders, large	.38

Nuts

Cherries, ½ lb. pkt.	.45
Coconut, lb.	.45
Almond Paste lb.	.39
Fruit Cake Mix, lb.	.45
Dates, fancy, 1 lb. pkt	.34
Seedless Raisins, 2 lbs.	.35
Seeded Raisins, 2 lbs.	.26
Shelled Walnuts, ½ lb.	.45
Shelled Almonds, 6 oz.	.35
Shelled Brazils, 6 oz.	.35
Shelled Brazils, ½ lb.	.42

Jams — Jre

Strawberry, 24-oz.	.59
Strawberry, 24 oz.	.41
Blackberry, 4-lb.	.87
Cherry, 24-oz.	.54
Peach, 4 lb.	.83
Apricot, 4-lb.	.79

Soups

Canned Soups	15 to .20

Meats

Turkey	.65-70c
Roasting Chicken, lb.	.62
Ham, boned and rolled, lb.	.90
Ham, reg. lb.	.70
Bologna, lb.	.45
Weiners	.48
Garlic Sausage, lb.	.58
Bacon, pkg. ½ lb.	.50
Bacon, side, piece	.85
Cottage Roll, lb.	.72
Liver Sausage, lb.	.52
Fresh Pork Ham, lb.	.65
Pork Chops, lb.	.68
Pork Sausage, lb	.62
Steak, T-Bone, lb.	.75
Steak, round, lb.	.75
Pork Tenderloin, lb.	.98

(There may be variations in prices in various stores depending on whether special or standard qualities are listed.)

Timely Topics from Terrace

Mrs. C. R. De Kergommeaux, Terrace Reporter

Mrs. O. T. Sundal is a patient in the local hospital where her condition is reported to be serious.

Mrs. J. Loen has returned from a visit in the south as far as California having been away several weeks.

Mr. and Mrs. H. Koch left on Wednesday's train, accompanying their two sons, Robert and Peter to Vancouver where they are returning to their studies at Vancouver College. The parents will then leave for a three months' trip to the Old Country. During their absence, Gordon Temple will be in charge of the Skeena Hotel, of which he was the former proprietor.

Alanna Cushing, daughter of Mrs. F. McGilvery, returned on Wednesday to the convent at Prince Rupert after spending the holidays with her parents here.

Mr. and Mrs. Lloyd Johnstone and children accompanied by Mrs. Van Stalk and Betty-Lee left last week on a trip to Vancouver and Victoria.

Early New Year morning the Terrace Machine Shop and Garage here was broken into. Entry was made by means of a window in the front door. It is believed that an attempt was being made to remove a car.

Try a Classified Ad for Results
Advertise in the Daily News

SAVOY HOTEL
L. WOODS, Prop.
PHONE 37 P.O. BOX 1397
FRASER STREET
PRINCE RUPERT

COLD or HOT!
A new home built right is never too cold or too hot
Plan to Build NOW
Plans and Estimates It's
GREER & BRIDDEN
CONTRACTORS AND BUILDERS
PHONE 561 P.O. BOX 721

INSURE YOUR Home Against Cold!
FOR FURNACE REPAIRS & RENEWALS
Phone Black 884
THOM SHEET METAL LTD.

UNION STEAMSHIPS
VANCOUVER—VICTORIA
SEATTLE
Sunday, 9 p.m., Chilcotin
Tuesday, 1:30 p.m., Coquitlam
PRINCE RUPERT, STEWART AND PORT SIMPSON
Sunday, 11 p.m.
FOR SOUTH QUEEN CHARLOTTE ISLANDS
Chilcotin, January 13 & 27
10 p.m.
FOR NORTH QUEEN CHARLOTTE ISLANDS
Chilcotin, January 20
10 p.m.
FRANK J. SKINNER
Prince Rupert Agent
Third Avenue Phone 568

NEW ROYAL HOTEL
A Home Away From Home
50 Rooms—Hot and Cold water
PRINCE RUPERT, B.C.
Phone 231 P.O. Box 196

HOSPITALITY and GOOD FOOD
For Tasty Meals
At Reasonable Prices
Chinese Dishes a Specialty
• CHOP SUEY
• CHOW MEIN
Rex Cafe
2nd Ave. Opp. Rupert Hotel
7:00 a.m. to 3:30 a.m.
Phone 173 for Outside Orders

"Why, we were just playing robber, and he's the victim!"

Afternoon Teas make friendly entertainment
"SALADA" TEA

You're My Everything
DR. BALLARD'S Champion DOG FOOD FOR ALL BREEDS
Yes — EVERYTHING your dog needs for sturdy growth, boundless energy and all-round tip top condition is contained in Dr. Ballard's veterinarian-tested formulas.
And everything your dog's appetite craves in the way of meaty satisfying goodness is right there in Dr. Ballard's famous pet foods. Ensure your pet's well-being by feeding him ONLY Dr. Ballard's the food that has EVERYTHING!
Free! Free!! Free!!!
Solid metal dog tag engraved with your dog's name and address for ANY THREE DR. BALLARD'S labels. Mailing instructions on each package.
FOR YOUR PET...BETTER GET
DR. BALLARD'S Champion DOG & CAT FOODS

Bottled BEER
FREE DELIVERY
Phone 654
25c per dozen paid for empties. Please have them ready when the driver calls.
This advertisement is not published or displayed by the Liquor Control Board or by the Government of British Columbia.

Prince Rupert Florists
Flowers for All Occasions
300 3rd Ave. Box 516 Tel. 777

NOW AVAILABLE
GOLD SEAL SALMON
LOOK FOR THE NEW RED AND WHITE GOLD SEAL LABEL

Raspins Cough Relief BRONCHITIS MIXTURE

PHOTO FRAMES
Frame Type Mounts
See our fine selection of glass and metal frames
WRATHALL'S Photo Finishing

FOR . . . . .
Highest Quality in Your Printing
Avail yourself of our experience and versatility.
DIBB PRINTING CO.
BESNER BLOCK PHONE 234

LOCKER PLANT
HALIBUT (chunks) Excellent dipped in batter and fried in deep fat or boiled and served with mushroom or tomato sauce. 15c per lb.
FILLETS of
RED COD .34c lb
SOLE .39c lb
HALIBUT .52c lb
SALMON .49c lb
Oysters ½pt. 45c Shrimp Meat ½ lb. 95c
RUPERT FREEZING CO. LTD.
230 2nd Ave. Phone Red 367

MARCHAND OIL HEATERS
VORTEX OIL BURNERS
IRON FIREMAN STOKERS
Plumbing & Heating Alterations
SMITH & ELKINS LTD.
PHONE 174 BOX 274

IF YOU PLAN TO BUILD
PHONE 363
For Estimates and Supplies
Mitchell & Currie Ltd.
Builders and Contractors

Wise Words For Skiers
SEE US NOW FOR EQUIPMENT
Swedish Laminated Skis
Boots, Poles — Waxes
Harness—Cables—Etc.
BOYS' JACKETS PARKAS SNOWSUITS All Sizes
— THE —
SPORTS SHOP
622 W. 3rd Ave.

It's COLD OUTSIDE!
Give your car protection from today's snow ridden streets and freezing temperatures. Let us give it the care it needs. Drive up!
Bob Parker Ltd.
FORD - MONARCH DEALERS
"The Home of Friendly Service" Prince Rupert, B.C.
Bumper to Bumper Know-How

HAVE YOU HEARD THE NEWS?

Ladies Blouses - Dresses
Coats - Suits - Slips - Etc.
LOWEST PRICES EVER
Sale Now On At
RUPERT PEOPLES STORE

CHANDLER'S
PORTRAIT STUDIO
Film Finishing — Enlarging
Flash Photos Taken at Home
Phone Green 389 216 4th St
PRINCE RUPERT, B.C.

LUXURY STEAMER
PRINCE GEORGE
SAILS FOR
VANCOUVER
and Intermediate Ports
Each Thursday
at 11:15 p.m.
For KETCHIKAN
WEDNESDAY MIDNIGHT
For Reservations
Write or Call
CITY OR DEPOT OFFICE
PRINCE RUPERT B.C.
CANADIAN NATIONAL

Elsie
DOESN'T LIVE HERE ANY MORE
BUT WE
DO Have the Best Hamburgers in Town
— At —
MILLIE'S
OPEN 6 a.m. to 1 a.m. DAILY
Just off Third Avenue
318 6th St. Ph. Orders Blue 92

Your Radio will play a merry tune when you take it to
Blue 992
KEN'S RADIO CLINIC
For Satisfactory Service
718 2nd Ave. W. Blue 992

CHIROPRACTOR
John F. L. Hughes, D.C., Ph C
21-22 Besner Block
Phone BLUE 442 for Appointment
HOURS
10:30 a.m. to 12:30 p.m. and 2 to 5 p.m.
EVENINGS
Monday and Friday, 7:30 p.m. for those unable to come during the day. RECEPTIONIST in attend-

If your subscription is in arrears and you do not receive your paper, please do not blame the publisher, the news boy or the post office. Just do a little straight talking to yourself. Co-operation of subscribers in this regard would be appreciated. It would save a lot of trouble and everybody would be happier. Subscriptions are payable in advance

BUY SAFE
REDUCE RISK · AVOID LOSS
USE ONLY A TAYLOR SAFE
In a cheap, interior safe you will endanger your entire business life. Are you confident that your safe will protect its contents against severe fire, or theft? Is it large enough to contain all the records and valuables you should protect each night? You can be sure with a Taylor Safe.
There are Taylor Safes in many sizes in which you will have the greatest security obtainable. Ask for details and terms of payment.
J. & J. TAYLOR LIMITED
TORONTO SAFE WORKS
145 Front Street East · Toronto
Established 1855
VANCOUVER BRANCH
SALES AND SERVICE
310 West Cordova St.
Vancouver, B. C.

Always Prompt and Courteous
We're Here to Serve YOU
Commodore Cafe
"Hospitality and Good Food"
Phone 17 for Send-Out Orders
3rd Ave. David Chow, Mgr

Sale Now On
Women's, Children's and Men's Shoes
SPECIAL
Stadium Boots

NOW
$5.25 per pair
FAMILY SHOE STORE LIMITED
3rd Ave. Box 638 Ph. 357

LOOK SEE LOOK
MANSON'S JEWELLERS
Stock Reducing Sale
50% NEARLY ALL MERCHANDISE INCLUDED IN THIS SALE 50%

Fine Drama In "Doctor And Girl"

Dramatic story of a young doctor who has to choose between assured wealth, fame and success or working out his career the hard way in the tenements of new York is unfolded in 'The Doctor and the Girl," feature offering at the Capitol Theatre here this Monday, Tuesday and Wednesday. It involves a conflict between the young man and his father who opposes the son's marriage to one of his patients. Glen Ford, Charles Coburn, Gloria De Haven and Janet Leigh are starred.

Jane

Glenn Ford has the role of the young interne who starts out on his career with the advantage of being the son of one of the country's most brilliant neurologists, played by Charles Coburn. Taking the part of the young bride is Janet Leigh, a girl of no family or position. The plot becomes further involved when the young daughter's sister runs away with a married man and it is when tragedy befals her that the lonely and disappointed old man is reconciled to the son's romance and is brought to see that a doctor working for the sake of humanity in the districts of the poor is really greater than the one who achieves fashionable success.

CFPR Radio Dial 1240 Kilocycles (Subject to Change)

4:15—Stock Quotations and Inf
4:30—Magic Adventures
4:45—Something in Harmony
4:55—CBC News
5:00—Little Concert
5:30—Musical Program
6:00—Supper Serenade
6:15—Martial Airs
6:30—Musical Varieties
6:45—"Saddle Rockin' Rhythm"
7:00—CBC News
7:15—CBC News Roundup
7:30—Wally Peters Show
7:45—The Blue Door
8:00—Alberta Ranch House
8:30—Guy Lombardo Show
9:00—National Farm Radio Forum
9:30—Producers Workshop
10:00—CBC News
10:10—CBC News
10:15—On Mike Tonight
10:30—Henry Russell's Orch.
11:00—Weather and Sign Off

TUESDAY A.M.

7:00—Musical Clock
8:00—CBC News
8:10—Here's Bill Good
8:15—Morning Song
8:30—Music for Moderns
8:45—Little Concert
9:00—BBC News and Comment
9:15—Morning Devotions
9:30—Morning Concert
9:59—Time Signal
10:00—Ellen Harris
10:15—Morning Melodies
10:30—Melody Time
10:45—Scandinavian Melodies
11:00—Air Kindergarten
11:15—Roundup Time
11:30—Weather Report
11:33—Message Period
11:35—Recorded Interlude
11:45—Personal Album

P.M.

12:00—Mid-Day Melodie
12:15—CBC News
12:25—Program Resume
12:30—B.C. Farm Broadcast
12:55—Recorded Interlude
1:00—Afternoon Concert
1:30—CBC Presents
1:45—Commentary—A. Grant
2:00—B. C. School Broadcast
2:30—Records at Random
2:45—Let's Read About It
3:00—The Music Box
3:15—Western Five
3:30—International Commentary
3:40—Divertimento

Practical Peacemaking in Palestine

Members of the Israeli-Egyptian Mixed Armistice Commission—MAC for short—iron out a demarcation line problem on the spot in the Palestine desert. The MAC is one of four set up under the United Nations-sponsored armistice agreements between Israel and her neighbors—Egypt, the Kingdom of Jordan, Lebanon and Syria.

Log Scale Is Higher

Forest Production For 1949 Just Tops Previous Year

Log scaling in Prince Rupert forestry district during the year 1949 just exceeded that for 1948, a spurt in the month of December putting it over the top. The sale of timber products such as poles and piling in the interior was practically a stand-off in spite of the fact that there was almost a complete disappearance in the month of December just ended.

The log scale for 1949 was 260,542,355 bd. ft. compared with 259,030,285 board feet in 1948. The sale for December 1949 was 28,-238,425 board feet as against 17,331,565 board feet in the same month last year.

The scale per varieties in December 1949, with figures for the same month in 1948 for comparison, was as follow.:

	Dec. 1949 Board Feet	Dec. 1948 Board Feet
Douglas Fir	1,511,839	1,317,548
Cedar	4,626,523	3,158.140
Spruce	10,792,008	7,140,847
Hemlock	8,886,076	3,435,076
Balsam	1,209,226	846,365
Jackpine	1,108,234	1,258.682
Misc.	104,519	174,907
Totals	28,238,425	17,331,565

(Forest Products)

Only 730 lineal feet of cedar poles was counted during December 1949 compared with 167,-965 in the same month of 1948. The grand total of forest products in 1949 was 3,094,608 lineal feet as against 3,100,804 lineal feet in 1948.

The jackpine tie count in December 1949 was 3,590 and 266 cords of wood were scaled in the month.

SHIPS and WATERFRONT

The lighthouse tender Alberni, Capt. Joseph Petersen, left Saturday on an emergency trip to Cape St. James with two radio engineers from the Marine Radio Division headquarters in Victoria. The head office had received an urgent call recently from the two Marine Division radio operators at the treacherous northern Queen Charlotte point to the effect that the insulator at the base of the radio mast had split due to the recent storms and frost. The dangerous condition of the mast is expected to be fixed in three days by the two engineers. However, at this time of year, landing operations at the point is a hazardous job and it may be a day or two before the engineers can be put ashore.

Through rain or shine or even snow the show must go on. This is the code of show business and the all native Duncan Memorial Church Choir of Metlakatla, Alaska, have no ideas in altering the creed. The group of 59 voices arrived in Prince Rupert at 9 a.m. Friday after a 24-hour voyage from Metlakatla through heavy seas and gales. Leaving Ketchikan at 3 o'clock Thursday afternoon, the group divided into four seine boats, were snowbound at Duke Island between 7 p.m. Thursday and one a.m. Friday. Travelling across heavy waters in a large passenger vessel is sometimes bad enough. But it can be imagined the beating a small fishing craft would take. However, Metlakatla folk are good sailors. Rev. J. E. Huntley leader of the choir, and pastor of the Duncan Memorial Church which was recently destroyed by fire, arrived in the city Thursday night aboard the Prince George with three other members of the choir. Director Ray V. Haldane, made the trip in the fishing boats.

It was again "Union night" at the Canadian National dock here last evening with two vessels of the British Columbia coastal company in port in the course of regular passenger runs. Steamer Coquitlam, Capt. William McCombe, arrived at 4:30 p.m. from Vancouver and sailed at 11 p.m. for Alice Arm, Stewart and other northern points whence she will return here tomorrow and sail south at 1:30 p.m. Steamer Chilcotin, Capt. Harry McLean, arrived at 5:45 from Masset Inlet calls and sailed at 9 p.m. for Vancouver and way-points.

Nelson Bros. scinboat Western Girl was in port during the week-end. The vessel has been prospecting waters continguous to this port for the company's Port Edward reduction plant.

Newspaper advertising pays off in dividends.

Need Publicity—

Good Living On Islands

The Queen Charlotte Islands are suffering from the wrong kind of publicity, says W.N. Giegerich, pioneer of Tlell, who was in the city aboard the Chilcotin at the week-end returning home to Cape Ball, some six miles along the beach from Tlell, where he lives a life of comparative ease with his son, Jim, raising all the vegetables and fruit required in his garden and finding principal meat supply in his poultry flock and from the game, animal and bird, which abounds around his dor.

There is a tendency to overrate the rainfall on the Islands and to call it a land of fog and cold which it certainly is not, Mr. Giegerich says. Writers who visit the Islands seem to imbibe a wrong impression even before they arrive and never stay long enough to get over it. Mr. Giegerich would just like to get some good writer on his place for a week or so and he would show him different, giving him a good time with the best of hunting and fishing in the bargain.

"There is a god living on the land," says Mr. Giegerich, " for anyone who is willing to get in and do a little hard work. There is plenty of market for produce, dairy products and meat in the existing towns and on a larger scale in the big logging camps—but no one has ever really tried it."

Mr. Giegerich first came to the Islands in 1909 when he pre-empted land on the east coast. He was employed for many years as a lineman for the Government Telegraphs, returning to the United States in 1924 to resume railroads on the Butte division in Montana and coming back to the Islands in 1945.

Mr. Giegerich comes originally from Missouri and "you've got to show me,' he says, "that the Queen Charlotte Islands are not one of the best places in the world to live.'

He was returning home after five weeks in Vancouver during which time he took some steps to interest new settlers in coming to the Islands.

Miss Kathleen How, teacher of the native school at Kincolith, was a passenger aboard the Coquitlam last evening returning to the Naas River village after spending the Christmas and New Year holiday season in Vancouver.

Come Out from Under the Shadow of PAIN
Try DOLCIN Tablets for prompt relief from ARTHRITIC and RHEUMATIC pain . . . Try DOLCIN . . . get a bottle of 100 or 500 tablets from your druggist TODAY and join the thousands of relieved sufferers who by taking DOLCIN have come out from under the shadow of Pain . . .
Most druggists carry DOLCIN. If yours does not, write direct to
DOLCIN for relief of symptoms ARTHRITIS
DOLCIN LIMITED
Toronto 10
Ontario

"Funny, that I should suggest the bridal suite. I could've sworn you were newlyweds."

for family favor!
SWEET CREAM STYLE CORN!

ROYAL CITY
CANNED FOODS

THE INTIMATE STORY OF A DOCTOR'S PRIVATE LIFE
M-G-M presents THE DOCTOR AND THE GIRL
starring
GLENN FORD · CHARLES COBURN
GLORIA DE HAVEN · JANET LEIGH
A METRO-GOLDWYN-MAYER PICTURE

TODAY TO WED.
Shows at
7 p.m. - 9 p.m.
Capitol
A FAMOUS PLAYERS THEATRE

City ambulance responded to two calls over the week-end. At 3 p.m. Saturday, young Vernon Brown son of Mr. and Mrs. Brown, Kitkatla, was taken from the General Hospital to Miller Bay Hospital. Mrs. Andrew Aldine Rooms, gave birth baby boy a few hour after taken to General Hospital ambulance squad at 6 a.m. day.

Be Thrifty In '50

FOR THE MEAL THAT'S THRIFTY NOURISHING AND DOWNRIGHT DELICIOUS
ASK YOUR DEALER FOR
MAPLE LEAF PURE PORK SAUSAGE
A Product of Canada Packers Limited

For The New Year

G.E. Radios	$19.95 to $269
G.E. Floor Polishers	$59.
G.E. Washers with pump	$149.
6 cu. ft. Leonard Refrigerator	$299.
G.E. Dual Control Blankets	$49.
Trilte Torchiere	$14.
Trilite Floor Lamp With Silk Shade	$16.
Electric Toasters	$7.50 to $32.
Electric Irons	$4.20 to $23.
Electric Razors	$19.95 to $26.

Sunbeam — Schick — Remington
DON'T FORGET YOUR NOMA TREE LIGHTS
NORTHERN B.C. POWER CO. LTD
Besner Block Phone
PRINCE RUPERT, B.C. STEWART, B

HOLLYWOOD CAFE
MOST UP-TO-DATE CAFE IN THE CITY
OPEN FROM 3:30 P.M to 3:30 A.M.
We Specialize in Chinese Dishes
CHOP SUEY—CHOW MEIN
For Outside Orders PHONE 133

Expert Watch Repairing
ALL WORK FULLY GUARANTEED

You'll Be Satisfied

Gents Watches From $29.75
Ladies Watches From $27.50
GEORGE COOK, Jeweller
527 3rd Ave. Phone

PHONE 79 PHONE 79
Wallace Pharmacy
HOURS
Weekdays 9 a.m. to 9 p.m.
Sundays 12 Noon to 2 p.m.
7 p.m. to 9 p.m.
SIXTH STREET AND THIRD AVENUE