112 CABS

PROVINCIAL LIBRARY VICTORIA, B.C.

The Daily News

NORTHERN AND CENTRAL BRITISH COLUMBIA'S NEWSPAPER

Published at Canada's Most Strategic Pacific Port — "Prince Rupert, the Key to the Great Northwest"

VOL. XXXIX, NO. 49. PRINCE RUPERT, B. C., TUESDAY, FEBRUARY 28, 1950 PRICE FIVE CENTS

PROVINCIAL LIBRARY, 118 VICTORIA, B. C. MAY 31 1950

ORMES DRUGS
Daily Delivery
PHONE 81

ggest Budget Brought Down At Victoria
No Taxation Increase Announced

WN BUDGET—Hon. Herbert Anscomb, B. C. Finance Minister

Caution In Spending of Money Important Says Mr. Anscomb

VICTORIA—(CP)—British Columbia's first $100,000,000 budget was delivered to the Legislature this afternoon by Finance Minister Herbert Anscomb. He placed estimated revenue for the coming fiscal year—April 1, 1950, to March 31, 1951— at $105,831,-189 and expenditures at $105,558,517, leaving a surplus of $273,000.

Mr. Anscomb estimated that the current year's revenue will be around $108,000,000 against an estimated $93,000,000 and that expenditures will be $105,-325,781 against an estimated $92,308,018.

Revenue for 1948-49 amounted to $92,000,910 with expenditure of $87,435,963, a revenue surplus of $4,564,946.

Mr. Anscomb said that the three percent sales tax will amount to $24,000,000 in the present year and an equal amount in next fiscal year.

The minister of finance announced a fifteen-month deficit of $4,587,000 in the compulsory hospital insurance fund and announced it will be necessary to borrow $5,000,000 for the Dominion - federal housing scheme, details of which will be given to the House later.

Mr. Anscomb announced no new taxation but said: "We must exercise the greatest caution in spending of our money for both current and capital purposes. We must protect to the fullest measure that high financial credit that now forms the basis of all our capital undertakings. Were we to fail in this, the outlook for the future would be dark indeed."

Municipalities, in direct and indirect aid in the next fiscal year will receive $26,778,000 or $5,000,000 more than was forecast for the current year.

Millions Voted

There will be $10,000,000 for new school buildings, $7,000,000 for the government-owned Pacific Great Eastern Railway including new construction costs, $10,500,000 for new roads and bridges, $2,579,000 on University of British Columbia buildings and $625,000 on Okanagan Valley flood control.

Since the disastrous floods of 1948 in British Columbia a total of $19,827,317 has been spent on control, relief and rehabilitation. The province paid $5,704,-785 of the total and the federal government $14,122,532.

The municipalities will receive $8,000,000 for sales, tax revenues and payments to the social security fund will include $1,954,-914 for old age pensions, old age pensions cost of living bonus $2,641,752 and social assistance aids, $3,158,653.

Mr. Anscomb said that, to meet the deficit in hospital insurance scheme, it will be necessary to appropriate from revenue surplus appropriation account $2,-500,000 i naddition to which $2,-000,000 stabilization fund will be set up to care for shortages.

The provincial net debt at December 31, 1949, totalled $146,-100,363, an increase of $18,474,-426. Most of the increase is attributed to new roads, buildings and bridges.

Protests At Filing

Ald. W. A. McLean Does Not Like Way City Council is Handling Power Representations

The power situation again crept into city council business last night as a resolution from the Prince Rupert Trades and Labor Council began its way into the filing cabinet, was pulled out and then finally filed. The communication was intended for the last regular meeting of the council but was delayed and therefore included in last night's agenda.

Ald. H. F. Glassey moved the document filed. Ald. W. A. McLean protested by stating that city council should make an effort to satisfy the public by seriously attending to the matter instead of using the filing process as had been done with the Junior and Senior Chambers and Community Ratepayers' Association resolutions.

"The people are anxious," he declared, "and that is why I do not like the idea of filing these letters."

The Trades and Labor Council communication that "We urge the city council that it will not consider a new franchise with the Northern B. C. Power Company Ltd., until fully satisfied that the power company has lived up to the present terms of the existing franchise."

It stated further that the organization feels" the power situation warrants an immediate investigation by the city council."

Also brought up in the discussion was the previously debated question regarding the company's utilization of Woodworth Lake for power purposes. Ald. T. B. Black again emphasized that the company had never endangered the water supply at Woodworth Lake.

The Trades and Labor resolution was filed but will be considered when further negotiations between the city and company arise.

Big Cat Is Captured

OKLAHOMA (AP) — The 200-pound leopard, which escaped from Lincoln Park zoo on Saturday and terrorized the city the week-end, is back in its cage safely secure. It was captured alive early today after eating meat to which a sleep-producing drug had been applied.

The big cat for over two days had eluded a dramatic stalk by hunters who had fanned out from a giant floodlight illuminated fenced-in area within which an armed band patrolled the heavily wooded twenty acres in automobiles for many hours. The cagey cat, however, outmanoeuvered his would-be captors.

The leopard had not eaten for two days and zoo director Julian Frazier had warned his hunters that this would make him even more dangerous. "Beside that, his nature leads him to kill just for pleasure," Frazier added.

The leopard escaped from the zoo after springing eighteen feet in the air.

Farm families in the zoo area were warned to stay at home and keep their cattle penned up. Parents escorted their children to school.

The leopard was captured alive at its pit, felled by a "mickey." Knockout drops were placed in chunks of horse meat and subdued the ferocious jungle cat long enough for him to be captured. The zoo keeper slipped a noose around the drugged animal's neck and held him while he was caged. Hunger had finally driven the beast back to the zoo.

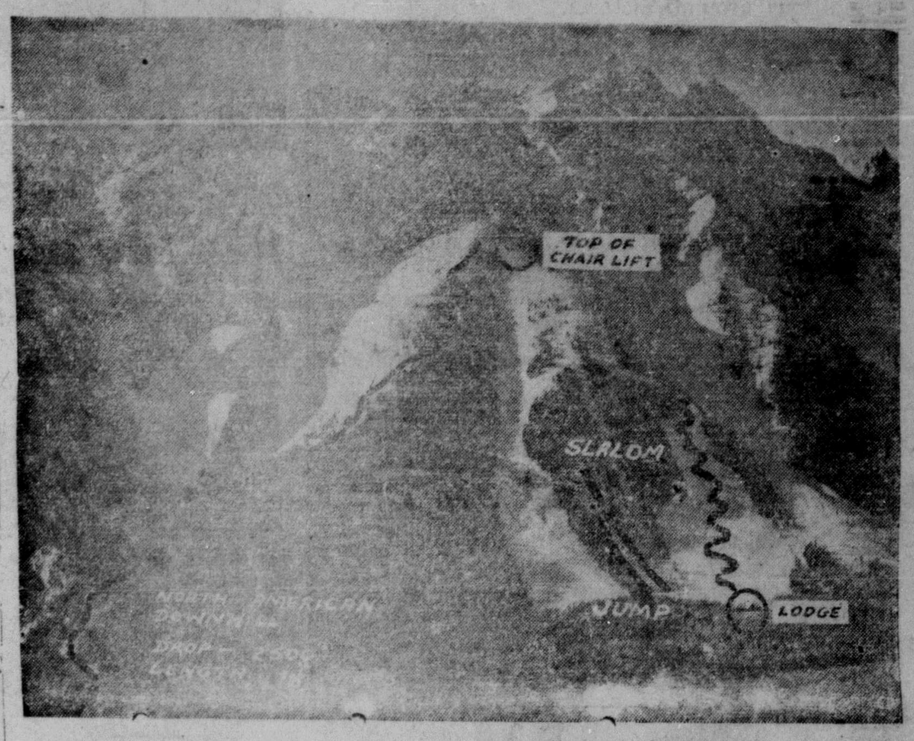

SKI TOURNEY SCENE—This is where the North American ski championships are being decided Feb. 25 to March 5. It is Mount Norquay near Banff, Alta., and the markings show the top of the chair lift, the lodge, the slalom and jump courses and the downhill track which has a drop of 2,500 feet in 1½ miles. (C. P. Photo)

U.S. Ships Attacked

Chinese Nationalists Strafe Two American Vessels at And Near Tsingtao

NEW YORK (AP)—Two American ships were attacked yesterday from the air at the communist-held North China port of Tsingtao. Officials in Washington said they assumed the attacking bomber was a Chinese Nationalist plane and that the Nationalists were attempting to extend dhe blockade of Communist ports.

United States Lines here said that the 8,000-ton freighter Pioneer Dalt was bombed and strafed as it approached Tsingtao. One member of the crew was slightly injured.

In Washington the Department of State said the Isbrandtsen ship Flying Clipper was attacked while anchored in Tsingtao Harbor. Details were not available.

City Advised By Solicitors On Recent Power Situation

City, So Far, Appears to Have No Specific Claim for Damages

A letter from Brown and Harvey, city solicitors, read at city council meeting last night, dealt with the power situation in regards to default, mentioned that correspondence was located "drafted by us in 1943 which enabled you (city council) to find a formal demand made by the city on the power company in 1943. You were also able to locate the original unsatisfactory reply to that demand."

Further the solicitors stated: "So far as we know, the power company did not follow up its two page letter in answer to the demand as promised and, if our information is correct, this might be a matter to be taken into serious consideration in determining your right of action against the company."

Dealing with the general subject of breach of contract, the solicitors requested further specific information before advising the council of a damage claim. They further asked for specific financial losses by the city during power curtailment.

Ald. George Casey moved the letter be filed pending formal disposition of the crisis between the company and the city and the Mayor and city engineer were asked to delve into the situation and inform the council of results.

Defends Her Sex

Mrs. Rolston Feels That Private Members Are Overlooked

VICTORIA (CP)—A dauntless defender of her sex and her beliefs dominated the Legislature yesterday in her inimitable fashion.

Mrs. Tilly Rolston, Coalition member for Vancouver - Point Grey, held the floor to discuss, among other things, "the private member, the ordinary garden variety," and how too often he or she was left out in the cold in general policy.

When the Throne Speech is presented, Mrs. Rolston declared, members have not had time to understand it as thoroughly as if they were called upon to participation in its formation.

She told Madame Speaker Hodges: "You have power over 46 men—most of us have only one—and I hope you will enjoy it thoroughly."

Mrs. Rolston admitted the necessity of hospital insurance but doubted the efficiency of the present scheme. She warned against any increase in the sales tax. "It cannot be imposed upon the public," she declared.

JOHNNY GRECO FIGHT WINNER

MONTREAL (CP)—Johnny Greco, Canadian welterweight champion, last night won a unanimous decision in ten rounds over Bob Montgomery, former lightweight champion from Philadelphia.

LOCAL TIDES

Wednesday, March 1, 1950

High	11:19	19.2 feet
Low	5:23	9.7 feet
	18:04	3.9 feet

THE WEATHER

Synopsis

Clear skies and light winds over the lower mainland and the interior of the province last night allowed temperatures to drop 5 to 10 degrees lower than they have been during the past week. Vancouver minimum was 30 with Prince George zero. However, sunny skies throughout the day will raise temperatures to the righ forties or low fifties. Some increase in cloud is expected over the southern coast and inlets tomorrow. Rain and strong southerly winds which will occasionally reach gale force at exposed positions will prevail over the north coast today and tomorrow.

Forecast

North Coast Region—Intermittent rain today and tomorrow. Little change in temperature. Wind southerly, 20 miles per hour increasing to southeast (40) by evening. Southerly (20) tomorrow. Lows tonight and highs tomorrow—At Port Hardy, Sandspit and Prince Rupert, 36 and 45.

Northern B. C.—Clear today. Cloudy with snowflurries tomorrow. Little change in temperature. Wind light. Lows tonight and highs tomorrow—At Telegraph Creek 5 to 20.

BASKETBALL

TONIGHT

6:45—North Star vs Merchants
7:45—High School vs Kinsmen (Jr. Semi-Final)
8:45—Brownwoods vs Co-op

All Canadian Oil and Gas Line Advocated by Kenney

VANCOUVER, (CP)—An all Canadian route to pipe natural gas and oil from Alberta and Northern British Columbia fields to the Pacific Coast was mentioned yesterday by Minister of Lands E. T. Kenney who wound up the Throne Speech debate in the Legislature. He said that such a project, when complete, would mean cheaper fuel, a huge amount of United States currency and the creation of new industries.

NCIDENT OF SEA—

-Two Lost In Life Boats- Staying Aboard are Saved

JAVIK, Iceland (CP) —Thirty-two men ed lost today when two lifeboats carrying of the stranded British tanker "Claim" n their way to shore. Most of the tanker's Chinese.

others who remained on board the "Claim" ed by a breeches buoy.

on ship, owned by xon Petroleum Co., near Reykjanes rn part of Iceland She had broken e Bristol tag Engish was towing her ain after she had reakdown.

Mayor n Trial

Nova Scotia (CP)— A rt grand jury today rue bill in the murnt against Dan Jack -year old former ney. He will go on t week for the murn McKinnon, 63-year r of voters.

Will Not Be Extradited

SINGAPORE (AP)—A responsible offical said last night that there will be no extradition of Capt. R. P. P. (Turk) Westerling, Canadian - trained former Dutch Army command officer, who turned guerrilla chieftain in Indonesia. The Indonesian government yesterday had formally demanded the extradition of Westerling who was arrested by British police on what friends said was a mission to collect arms.

Warships Outfitting

VICTORIA (CP)—Tons of foodstuffs, ammunition, fuel and equipment are being loaded aboard three Royal Canadian Navy ships in preparation for the Pacific squadron's spring cruise. The cruiser Ontario and the destroyers Cayuga and Sioux will steam seaward Thursday from Esquimalt. The training cruise will take them to United States and Mexican waters as far south as the tip of Lower California. There will be gunnery practice in Magdalena Bay.

His Cabinet Is Revamped

LONDON (AP)— Prime Minister Clement R. Attlee, who won a shaky victory in Thursday's general election, has revamped his Labor cabinet.

Attlee had an hour's audience with the King last night after spending the day forming a new cabinet and conferring with Party leaders.

Just what changes Attlee may have made in his cabinet are kept a secret.

CLOVERLEAFS WIN

VANCOUVER — Vancouver Cloverleafs went one up in the intercity basketball series last night by defeating Eagle-Time 50 to 43. The fourth game will be played Thursday night. The series now stands at two wins for Cloverleafs and one for Eagle Time.

Executions At Oakalla

VANCOUVER (CP)—Walter Prestyko, aged 33, and William Worobec, 37, slayers of an elderly railway employee here last June, were hanged at Oakalla Prison at 6:08 a.m. Pacific Standard Time today.

An eleventh-hour appeal for a stay pending introduction of anti-capital punishment legislation at Ottawa was denied by Mr. Justice Coady.

At Ottawa it was intimated that the Department of Justice had no intention of interfering with executions pending consideration of the Thatcher Bill.

Jewel Haul In Montreal

MONTREAL (CP)— Five armed men today held up an east end jewelry store and fled with $40,000 worth of watches, diamonds and other items of jewelry.

Police, who sounded a general alarm to all squad cars, said that five men entered the store of Julien Belvelemare on Papineau Street, ust around a corner from busy St. Catherine Street.

Her Pulse Was Gone

MANCHESTER, N.H. (AP)—Nurse Elizabeth Rose testified yesterday that three persons had tried vainly to find a pulse beat in the dying cancer patient a few minutes before Dr. Hermann N. Sander arrived at her bedside last December.

Dr. Sander, on trial for first degree murder, is accused of ending the agony of Mrs. Abbie Borroto by injecting air into her veins last December 4.

In her second day on the witness stand, Miss Rose carefully went through events that morning until 11 a.m. when she said: "I was unable to get her pulse."

The husband, Reginald Borotti, took the stand tolav and said that Dr. Sander had "treated my wife very well." If she had been his mother or sister, the doctor could not have ministered better, he felt.

TODAY'S STOCKS

(Courtesy S. D. Johnston Co Ltd.)

Vancouver		Bobjo	.13
	.03¾	Buffalo Canadian	.08½
	9.25	Consol. Smelters	94.50
	.03	Conwest	1.09
	.05	Donalda	.58
artz	1.44	Eldona	.31
-New	.20	East Sullivan	5.16
scot	.22	Giant Yellowknife	6.15
stern	.04½	God's Lake	.33
ie	5.60	Hardrock	.35½
	3.25	Harricana	.05¼
order	.03¼	Heva	.06½
	.13½	Hosco	.08½
Donald	2.00	Jacknife	.07
	.02¾	Joliet Quebec	.68½
ck	1.10	Lake Rowan	.06
mier	.37	Lapaska	.04½
	.12	Little Long Lac	.55¼
old	.06	Lynx	.16
ey	.04	Madsen Red Lake	3.10
		McLeod Cockshutt	3.10
nadian	3.85	McKenzie Red Lake	.54
	1.35	Moneta	.34
	7.10	Negus	1.46
	10.75	Noranda	.70
	.10½	Louvicourt	.16
	1.82	Pickle Crow	3.30
te	4.30	Regcourt	.04
	.33	San Antonio	3.60
adian	.06	Senator Rouyn	.27
Toronto		Sherrit Gordon	2.28
	.08	Steep Rock	2.35
	.1[illegible]¼	Sturgeon River	.21
	.58¼	Silver Miller	.64½
	.30	Upper Canada	3.25

Prince Rupert Daily News

Tuesday, February 28, 1950

An independent daily newspaper devoted to the upbuilding of Prince Rupert and northern and central British Columbia
Published every afternoon except Sunday by
—Prince Rupert Daily News Ltd., 3rd Avenue, Prince Rupert, British Columbia
G. A. HUNTER, Managing Editor. H. G. PERRY. Managing Director
Member of Canadian Press — Audit Bureau of Circulations
Canadian Daily Newspaper Association
—— SUBSCRIPTION RATES ——
By Carrier, Per Week, 20c; Per Month, 75c; Per Year, $8.00; By Mail, Per Month 50c; Per Year $5.00.

Weather Service Here

VICTORIA, which has long been dissatisfied with the weather forecasts made for it in Vancouver, is to have a weather station of its own, it is announced. The decision has been made, it is explained, because of the peculiarly different weather conditions around Victoria.

Possibly, the meteorological authorities might be induced to do for Prince Rupert similar to what they have done for Victoria and establish a weather forecasting station here. Certainly, if inaccuracy and unreliability of the present forecasts is any good reason, there should be no delay in the matter. Indeed, the weather forecasts for Prince Rupert as compiled in Vancouver, have long been regarded as pretty much of a joke.

If weather conditions at Victoria are peculiar as differing from Vancouver, certainly they are even more peculiar away up here five hundred miles north of Vancouver.

It is very important that there should be the best and most accurate and up-to-the-minute reporting and forecasting here at this port out of which a large proportion of Canada's West Coast fishing fleet operates and to which reliable meteorological service is of utmost value.

Yes, if Victoria is entitled to a weather station of its own, even more so is Prince Rupert, we would think.

HARRY LAUDER

SIR HARRY LAUDER captured the hearts of the the English-speaking world with his infectious gayety, droll humor and rollicking, whimsical songs.

He traveled over the world and was almost as well known on this continent, which he crossed and re-crossed as a theatrical head-liner twenty-four times, as he was in his native of Scotland. He had a warm spot in his heart for America.

He was no high-brow entertainer but he had what has been called "the common touch" and, even if some may have looked down on his artistry, it cannot be denied that it was extremely popular, appreciated and profitable.

THE LIVING WORD

ALTHOUGH it might seem that Russia holds all the cards in China now, there is one significant exception, a card that yet may play an important part on the side of the West. It is the question of language. Russian is an unknown tongue in China. As the New York Times points out, a quarter century ago, when the Russian Communists sent Michael Borodin as their representative in China, he had to deal with the Chinese in English, the only language they both understood. It is no less true today. English has been the language of trade in China for generations past. Most of the Chinese educated class have at least some knowledge of English, while pidgin English, a form of basic English, has become almost a world language, and certainly is the language of trade and negotiation throughout the entire East. There is no likelihood that either English or its colorful cousin pidgin English can be replaced by Russian in any foreseeable future.

Therefore the West, which has lost so much influence in China, still has an avenue of approach. She is not shut off by an impenetrable "iron curtain," beyond which her voice may not reach. There is the remaining hope that the intelligent minds of China that can still be reached in a tongue they understand may be a factor in restoring a friendly relationship between China and the West.

PILES

Every day we receive letters from former sufferers, who had given up hope, grateful for the new Pyltone Treatment, many after years of misery. You know how modern science has advanced. Pyltone is a result of that advancement. Pyltone Pile Treatment goes direct to the trouble source (internal). The taste of Pyletone may be disagreeable but results are what you want. You get results with the first bottle or your money refunded. At all modern druggists. (H)

For Friendly Service
And Advice in Your
Building, Insulation and Decoration Problems
— SEE —
ISLAND CITY BUILDERS' SUPPLIES
General Builders' Supplies
505 McBride St. Blue 820

JAPANESE M.P.'s — Fourteen members of the Japanese parliament spent two days in Ottawa. Lester B. Pearson, Canada's Secretary of State for External Affairs, gave a luncheon for the delegation. Here Mr. Pearson shakes hands with Takeshi Yamazaki, chairman of the delegation and secretary-general of the Democratic Liberal party. Centre is Justin Williams, head of the parliamentary division of the U.S. Occupation Forces in Tokyo. (C. P. Photo)

Ray Reflects . . .
. . . and Reminisces

A leopard escapes from a zoo in Oklahoma City, Sunday and since then has been sought by a crowd that has grown to be reckoned at least three thousand. They all wish to destroy the hungry beast. If the beastie doesn't watch out, he'll be trampled to death.

The number of accounts in Canadian banks that remain undisturbed and unclaimed, one suspects is astonishing. None can be called large. Yet there are scores of comfortable sums. To innumerable people, today, any would be extremely convenient. Can there be such a circumstance as anyone forgetting he has money in the bank.

Many hundreds of noted correspondents went to Britain for the election with the intention of leaving when the result was known. But they could not foresee they had been given what is beginning to look like a permanent assignment. This is merging into one of the outstanding political stories of modern British history.

If war is to continue, the maintenance of morale is something to reckon with. It must be built up, encouraged, sustained. The more good songs, the better. The late Sir Harry Lauder certainly did his part in contributing to this. He not only sang but wrote them with potent effect.

Farewell to the wickedest winter British Columbia has felt and witnessed since wartime and perhaps further back. It's been a harsh January and February but from now on sit back and conjure up more pleasant hopes. If it were not for prospects of daylight saving, life might be on the way to normal again.

Rt. Rev. J. B. Gibson, Bishop of Caledonia, returned to the city aboard the Princess Norah yesterday after a brief visit to Ocean Falls on ecclesiastical duties.

Casey Opposed To "Inner Sanctum"

Alderman George Casey, at the city council meeting last night, felt "inner sanctum" idea of the Union of B. C. Municipalities in giving full authority to the executive as a resolutions committee could not be tolerated.

This was his view following the reading of a letter from the organization requesting the council's view into the matter of entrusting the executive with full authority as a resolutions committee. A ballot was enclosed with the letter and members unanimously decided that full authority should not be given to an "inner sanctum" group. The ballot was marked "No."

C.N.R. OPERATING CHIEF — Stanley F. Dingle, 49, who grew up in Winnipeg, has been appointed vice - president in charge of operations for Canadian National Railways. In 1948 Mr. Dingle became assistant to the operating vice-president, N. B. Walton, who died in January. (CP Photo)

". . . There, I've got the telescopic lens adjusted . . . By jove—take a look at this, Penberthy!"

Victoria Report

. . . by J. K. Nesbitt

Calder Baby, Uphill Daddy—Haggen Chides McRae—Liberals Boastful

VICTORIA—Now that the Legislature has been in session some days new characters stand out.

One of them, of course, is the Indian M.L.A., Frank Calder. He made a very good speech and everyone was extremely proud of him. He showed light humor as when he said: "You and I, Madame Speaker—made a bit of a noise—and, just between ourselves, now—it's a pleasant feeling, isn't?" He said "I've heard so many hon members go to bat for the poor Indian that I believe I should go to bat for the poor white man." Later in his speech he quoted from the great Negro educator and author, Booker T. Washington to the effect that a race that attempts to hold another race in the ditch will stay in the ditch itself.

Calder has emerged as the new Baby of the House. This is looked upon as one of the legislative spotlights. The toss-up for this honor was between him and J. D. McRae of Prince Rupert. Both are 34, but Calder is three months younger. The Daddy of the House is Tom Uphill. Not only is he the oldest member in point of years (he is 76) but he's been an M.L.A. longer than anyone else (30 years.)

Walter Hendricks, new Coalition member for Nelson-Creston advocated a new approach in handling the Doukhobor problem. He said jail's not the answer. Doukhobors, he said, should be given the francnise, like every other citizen and sooner than many people think they'd become good citizens Randolph Harding, C.C.F. member for Kaslo-Slocan said the same thing.

Canadians of Japanese ancestry were again debated. Coalitionist McRae of Prince Rupert said they should't be allowed back in the fishing industry. Answering him, Walter Haggen, C.C.F. member for Grand Forks-Greenwood, said: "For Heaven's sake, don't let us have any more of this racial intolerance that has cursed us for so long."

The C.C.F.'ers take delight this session in reminding the Tories in Coalition that the Liberals don't meed them any more. This of course, is quite true. The Liberals have 24 members; the Tories 13. The House in this way is evenly divided, 24 Liberals and 24 of everybody else. But in the latter 24 are three Coalionists who are Liberal-minded and doubtless would swing to Premier Johnson's support in a pinch.

Finance Ministers dearly love to put as good a face on their budgets as possible. For instance, the other day Finance Minister Anscomb boasted a bit at reduction in the per capita rebt. He told us that everybody in the province in 1933 owed $190, but last year this had dropped to $131. What he didn't tell us was the $131 was higher than the year before, when it was $117.

The sales tax is rolling in such riches that a lot of people are coming to the conclusion part of it should go to hospital insurance. In the 15 months from Jan. 1, 1949 to March 31, 1950, hospital insurance deficit is $4,587,000. Finance Minister Anscomb was very unhappy about that. He said: "I am extremely disappointed to find myself having to report to the legislature that there is a large deficit to be taken care of from current revenue and I am further in the unhappy position of having to budget for a deficit for the coming year."

Hospital premiums have gone up once. A lot of people believe hospital insurance is definitely a form of social service. It is, of course. The sales tax is for social services so why, argue these people, shouldn't the premiums be left where they are, the benefits not reduced and the shortages come each year from the sales tax. Mr. Anscomb isn't of that opinion at all. He wants the people to get only what they are willing to pay for.

Mooseheart committee of the local Women of the Moose met late last week at the home of the senior regent, Mrs. H. Muncey. After a brief business session cards were enjoyed. Those present were Mrs. P. Bond, Mrs. B. J. Bacon, Mrs. S. Haugan, Mrs. T. Glenn, Mrs F. Gomez and Mrs. H. Muncey.

Joseph Garon, seized recently with a heart attack and now in Prince Rupert General Hospital, is doing satisfactorily but it will be a month yet before he is able to leave the institution.

Satin-Glo PRODUCTS for Walls, Woodwork, Floors and Furniture
Thompson Hardware Co. Ltd.

EBY & SONS Contractors
REPAIRS - REMODELLING FOUNDATIONS
Let us help you plan that new home under the N.H.A.
Phone Green 883 Box 586

NOW AVAILABLE

LOOK FOR THE NEW RED AND WHITE GOLD SEAL LABEL

HOLLYWOOD CAFE
MOST UP-TO-DATE CAFE IN THE
OPEN FROM 3:30 P.M to 3:30 A.M.
We Specialize in Chinese Dishes
CHOP SUEY—CHOW MEIN
For Outside Orders PHONE 133

MANUFACTURERS' AGENT
Wholesale Warehouse—carrying a representative prompt service to the trade
GOODYEAR TIRE & RUBBER CO.— Tires, tubes, hose, belting, accessories.
CANADIAN WESTINGHOUSE CO.— Lamps only, and incandescent, 6 to 230 volts.
GENERAL BATTERY, CO. of CANADA — Radio flashlights, ignition batteries.
G. H. WOOD & CO.—Industrial sanitation, paper towels, deodorizers.
DUSTBANE CO. of B. C.— Dustbane, Sisal, Janitor, hotel and restaurant supplies.
IMPERIAL WIPING RAG CO. and others
PRINCE RUPERT SUPPLY HOUSE
712 Second Ave. P.O. Box 772

CLOTHES For Outdoor Working Man

- NEOPRENE WEAR IN EVERY SIZE
- RUBBER CLOTHS OF EVERY DESCRIPTION
- OIL SKINS FOR ALL WEATHER
- FULL STOCK OF RUBBER BOOTS

SEE THEM NOW AT
- Acme Clothing Store -

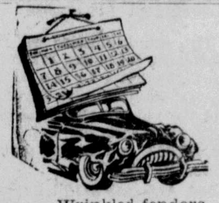
OLD BEFORE ITS TIME
Wrinkled fenders — little rips and tears in the body, make a car old before its time. Our body experts can keep it young. Rapid service — low cost. Drive up today!
Bob Parker Ltd.
FORD - MONARCH DEALERS
"The Home of Friendly Service" Prince Rupert, B.C.

"NAME YOUR STORE" **CONTEST**
ENTER TODAY at "Johnson's Grocery," 1048 Hays Cove Avenue. $30.00 in Prizes.
WATCH THIS AD
Contest Winners Will Be Announced Shortly
THIS WEEK ONLY — SPECIAL
Rome Cooking Apples — $3.10 per box
SUPPLY LIMITED
JOHNSON'S GROCERY
1048 Hays Cove Avenue

MEN'S & B CLOTHES & See us First
BOYS' WINDBREA zippers. Reg. $4.00 NOW
BOYS' SCHOOL Reg. $1.45 NOW
BOYS' DENHAM Reg. $3.25. NOW
BOYS' TEE SHIRT Reg. $1.25. NOW
MEN'S UNION SU NOW
MEN'S PANTS — heavy and light w to $7.50. NOW from
MEN'S DRESS PA wool worsted. Reg. NOW
MEN'S HEAVY RA Good for dress wo SPECIAL
MEN'S GABARDI English make. Reg NOW
MEN'S DRESS SH variety up to $5.75 NOW from
B.C. CLOTHIN 3rd Aven ..... Since 1
Moving, Packing Shipping and Cartage and Complete Reliable ient Service, also Canadian Liquid for Oxygen, Acety welding supplies.
Lindsay's Ca Storage L Cor. 2nd and Pa Est. 1910 Phone

Rexall DRUGS
ORME DRUG
PRESCRIPTION CHEMIST
STORE HOURS—WEEK DAYS, 9 A.M. TO 9
SUNDAYS AND HOLIDAYS—12 NOON TO 1
7 P.M. TO 9 P.M.
Daily car delivery service from 9 a.m. till 6 p.m
Emergency bicycle from 7 p.m. till and Sunday

SAVE on MAGAZINE Subscri
SPECIAL OFFERS NOW IN EFFE
CORONET: 7 months for
CHATELAINE: 75 issues (six years and 3 months) for
NEWSWEEK: Special 40 weeks for
READER'S DIGEST: 14 months for
U.S. NEWS & WORLD REPORT: 39 iss (9 months) for
PARENTS' MAGAZINE: 6 months for
LIFE: 78 weeks for
TIME: 78 weeks for
EDUCATION—Everybody's Bu
McRae Bros.

The Red Cross

ALADA" TEA

ASSIFIED

ising is payable in advance. Please refrain from assifieds, 2c per word per insertion, minimum th Notices 50c, Cards of Thanks, Death Notices, Marriage and Engagement Announcements: $2. PECIAL DISPLAY, DOUBLE PRICE

NOTICE

and Mrs. David Prince Rupert al, February 27, ne Janet—eight

SALE

Ford Panel ½ takes. Phone 10 p.m. Black ve. West (54)

piece bedroom ing, like new, between 4 and (54)

Piano, used leaving town, ily News. (51)

Pontiac Sedan, er. Phone Red (54)

00 fathoms of balls covered, 4 anchors, 2 flagpoles. $300. (54)

istered Boston Three months ked. Mrs. Jack oof, B.C. (50)

hen range, pot baby carriage, condition. Can 8th East. (53)

ard I. halibut at, 45 ft. long, skates, halibut ler J. John- en 192. (50)

Chev Pick-up, 00, Chev. (53)

r reel, trolling kit for extra her particulars ghton, Metla- 2t

ernational ¾ -4 00. n Sedan, heater d wheels $1050. Sedan, good rub- ically A-1 $675. tor Service, 404

amel wick oil lly new. Sacri- Box 660, Daily (49)

usehold furni- Black 893. (50)

on your dollar, dian produced ne Engine. No No dollar deval- Bay Boat Works. (49)

ITURE CO. and Used Fur- rdware at low- prices: Slightly wing machines, heaters, press sers, unpainted wers, sleeping boots, floor cov- r useful house- See B.C. Furni-

PORTUNITIES

WANTED—Ever- of dishes which when dropped open to an ex- itor in the city ert. Due to its tance, Everlast me with child-

t in beautiful and priced for income, high t. Everlast is ly throughout direct basis—

Western cities tial volume of a year in Prince

lected must be to devote full nizing Everlast pared to carry k to meet nor-

manufacturer, ley and Co., 56 ue, Toronto, 6. (53)

mplete welding d machine shop. Excellent loca- ncouver Island. andle. Box 657. (53)

LOST AND FOUND

LOST — Keys on chain with miniature car license No. 157,-411 around terminal on on bus. Reward. Box 660 Daily News. (49)

WANTED

WANTED — Scrap cast, brass, batteries, radiators. Phone 543, call 613 Sixth Wes . (55)

WANTED — Small second hand cook stove. Phone Black 909 afternoons. (51)

WANTED — Furnished Apt. by couple, no children. References. Box 622 Daily News. (54)

URGENT—Wanted to rent four room apartment in downtown area immediately. Apply to Bernie Lane at Overwaitea, Third Ave. (54)

PERSONAL

PLUMBING and Heating — Sheet Metal work. Phone 543 or call 629. Sixth Ave West. H Letourneau and Sons. (tf)

HELP WANTED

HELP WANTED — One sheet metal worker $1.70 per hour. One combination welder $1.50 per hour. None but first class mechanic need apply. Thom Sheet Metal. Black 884. (51)

HELP WANTED — First class salesman wanted in high grade men's clothing store. Must have experience in taking measurements for made-to-measure clothing. Phone 359. tf

WANTED — Efficient Reliable Machinist Mechanic with at least five years experience. Preference will be given to internal combustion engine and marine experience. Full time employment for right party. State qualifications and salary expected. No bluffers please. Bytown Machine Works, P.O. Box 563 Prince Rupert, B.C. tf

FOR RENT

FOR RENT—Suite of five offices. Modern in every respect. Available March 1. Phone 57. G. P. Tinker and Co. Ltd. (tf)

FOR RENT—Electric portable sewing machines. $5.00 a month. Call 864 Singer Sewing Centre. (tf)

FOR RENT—Housekeeping room suitable for couple. Box 663 Daily News. (51)

REAL ESTATE

WANTED

WANTED TO RENT—Furnished suite or apt. for young married couple. Box 658 Daily News. (52)

FOR SALE — Small 4 wartime house inside bridge, close to schools, early occupancy, good condition. An excellent opportunity to become a home owner for $1,000 down, balance monthly payments. See Robert E. Montador, Ltd. (49)

HAVE BUYER for well-built 5-room house, preferably with basement, located near McBride Street or in Section Two. Armstrong Agencies. Phone 342. Eves. Green 297. (52)

FOR SALE — 5-room Wartime hous. Phone Green 137. (50)

PROPERTY FOR SALE. — 4-cabins, two rooms each. On Park Ave. Apply 1024 Third Ave. West. (56)

FOR SALE—Five room house in Section 2 with nice harbor view. Phone Green 196. (50)

AUCTIONEER

AUCTION SALES of HOUSEHOLD GOODS

On THURSDAY, March 2nd, at the Auction Rooms, Third Ave. commencing at 2.30 p.m. Instructed by the owners I will sell by Auction the household goods of the late Mr. J. Plint, consisting of Chesterfield suite, Dinette suite, Vacuum cleaner, oil burner, kitchen range, ¾ bed spring and mattress, 3 ft. ditto, gasoline washing machine, heater, kitchen cabinet, all brass kitchen boiler, dressers, chest of drawers, hassock, magazine rack, hot plate, garden tools, desk and library table, and other articles.

Absolutely no reserve. Goods must be sold. Terms cash.

GEO. J. DAWES
The Auctioneer.
1t Phone Green 810.

PERSONALS

● Still On—William F. Stone's Cat and Dog Sale. 1t

● S.O.N. Meeting on Wednesday March 1st at 8 p.m. (50)

Fred Olsen of the Levine Apartments has been admitted as a patient to the Prince Rupert General Hospital.

Regular meeting, Tuesday, Feb. 28, 8 p.m. at the New Temple. (49)

● Sensational — William F. Stone's Cat and Dog Sale. 1t

William Cruickshank, who underwent an operation last week in Prince Rupert General Hospital, is making a good recovery and expects to be able to leave hospital today for his home in the Leeds Apartments to complete his recovery.

New Piano For Moose Lodge

Members of the Moose Legion Thursday night decided to purchase a piano for the Lodge to replace the loss of an instrument in the Moose Hall fire last month. Twenty-four members attended the banquet and general business was dealt with. Noble North Moose Carl Brechin was in the chair. It was announced the next meeting will be held in March.

Cooking Sale Yields $68

Total of $68 was realized by the Ladies Auxiliary of First United Church Saturday when they held a sale of home cooking in Dom's Department Store. The ladies reported a gratifying response from the public making the event a success. Those taking part were Mrs. J. P. MacDonald, Mrs. Joseph Chell, Mrs. M. Heise, Mrs. P. Logan, Mrs. W. Faught, Mrs. K. Faught, Mrs. B. Green and Mrs. E. Pederson.

NOTICE.

Notice is hereby given that the Annual General Meeting of the Prince Rupert General Hospital Association will be held in the Civic Centre, Common Lounge Room, on Friday, March 3rd, 1950, at 8.00 p.m.

Business:

To receive President's report.
To receive Auditor's report and Balance Sheet for 1949.
To elect five members of the Board of Management.
To appoint an auditor.

Membership fee is $1.00 per annum which may be paid at the hospital or left at Ormes Drugs prior to Monday, March 1st at 5.00 p.m. on which date the membership list will close.

D. C. STEVENSON,
52) Administrator.

LAND REGISTRY ACT

Re: Certificate of Title No. 4589-I to Lot Eight Hundred and Sixty-five "A" (865A), Range Five (5), Coast District, said to contain One Hundred and Sixty (160) acres, more or less; excepting thereout any portion of the Right-of-Way of the Dominion Telegraph Line, having a width of one Hundred (100) feet, which may lie within the boundaries of these lands and excepting also the Right-of-Way of the Grand Trunk Pacific Railway, containing Nine Decimal Two Six (9.26) acres, more or less.

WHEREAS satisfactory proof of loss of the above Certificate of Title issued in the name of George Hambly has been filed in this office, notice is hereby given that I shall, at the expiration of one month from the date of the first publication hereof, issue a Provisional Certificate of Title in lieu of said lost Certificate, unless in the meantime valid objection be made to me in writing.

Dated at the Land Registry Office, Prince Rupert, B.C., this 20th day of February, 1950, A.D.

ANDREW THOMPSON,
(74) Deputy Registrar of Titles.

MINERAL ACT
(Form F.)
(Section 58 (d))

Notice of Application for Certificate of Improvements.

Montreal No. 1, Montreal No. 2, Montreal No. 3, Montreal No. 4, Montreal No. 5, Montreal No. 6, Montreal No. 7, Montreal No. 8, and Mineral Claims Bon Accord No. 10.

Situate in the Portland Canal Mining Division.

Where Located:—Harkley Creek, on Mt. Otter.

Lawful holders:—L. Derome and J. O. Le Francois.

Number of the holder's free miner's certificate:— 21082F and 21081F

Take notice that I, W. H. Forrest of R. R. 4 Victoria, B. C., acting as agent for L. Derome and J. O. Le Francois Free Miner's Certificate No. as above, intends, at the end of sixty days from the date hereof, to apply to the Mining Recorder for Certificates of Improvements for the purpose of obtaining Crown grants of the above claims.

And further take notice that action, under section 85 of the "Mineral Act," must be commenced before the issuance of such Certificates of Improvements.

Dated this 22nd day of August, 1949

W. H. Forrest, Agent.
(H)

Food Parcels Still Welcome

People of Britain Are Weary of Restrictions

Food packages are still welcome in Britain, says D. R. Barclay who returned to the city last week, accompanied by Mrs. Barclay, from a two months' trip to the Old Land. Particularly welcome are ham, bacon, white flour and cake mixes which do not require eggs.

With foods still tightly rationed and all goods in short supply with prices high as the country still concentrates on the effort to export to build up dollar reserves, middle class Britons, says Mr Barclay, are getting enough but, particularly in food, there is lack of variety.

For instance, white flour is never seen, only the whole wheat variety being available.

The bacon an ordinary Canadian would use in one meal has to do the whole family under the ration in Britain.

In clothing, which is off ration now, prices are high. For instance an ordinary dress shirt sells for sixty shillings (about $9 in Canadian funds on the present rate of exchange.) An ordinary tweed overcoat costs about $40.

Mr. Bartlett found the middle class, weary of continued restrictions under the Labor government, hoping for a change at the recent election but expecting the Labor party to be returned. He thought that the closeness of the Labor majority would be surprising to the people with whom he had come in contact who felt, regardless of their own hopes, that the Attlee government would have had a larger margin.

Mr. Bartlett visited his native city of Glasgow as well as Edinburgh and County Down in Northern Ireland where relatives reside. It was Mrs. Barclay's first visit to the Old Country and was a highly interesting experience for her. In Edinburgh they enjoyed a visit with Mr. and Mrs. Stanley Wilson, formerly of this city.

NORTHWEST ERECTING BILL SCUBY BUILDING

An inadvertent error in the Daily News yesterday concerning the announcement of the new building on Third Avenue for Bill Scuby's Furs named the "Northern" Construction Co. as the contractors. This should have read "Northwest" Construction Co.

TOO GOOD TO BELIEVE—On the edge of a group of children near at UNICEF Fund camp stood a solitary little boy. Incredibly tattered, the icy mud oozing round his bare feet, he yet preserved a sort of hopeless dignity which touched the UNICEF man. He consulted his list. "Pavlo Skirios, orphan," it said, "One Blanket." The agent chose a particularly nice one, crossed the yard, and stuffed the blanket into the wondering boy's arms. The boy's eyes grew wide. The blanket man was teasing him surely! In a moment, when the joke was over, he would snatch it back again. No? Then this heavenly, soft, beautiful blanket was all his? A look of rapture lighted his face. Hugging the precious bundle to him, he buried his thin cheek in its warmth. It was too much for the UNICEF agent. To think that one blanket—the gift of one anonymous citizen of France, Canada, the U.S.A. or Australia—could bring such bliss!

"He's well trained, isn't he?"

What City Council Did

. . . tabled a request from the Prince Rupert Shrine Band for grant of $100. The matter will be considered when annual estimates are brought odwn.

. . . granted the Prince Rupert Public School Board a $16,000 advance against their 1950 estimates.

. . . adopted a report of the Utilities committee which recommended purchase of a first aid kit for city ambulance.

. . . passed the report of the health social assistance, police, licensing committee. The committee stated that the caretaker position in the City Rest Room had been filled by Peter Montchal.

. . . Adopted recommendation of the Pioneer's Home Committee for payments of accounts for January. The committee reported the Superintendent's report for that month was received and considered.

Discussion Over Bid For License

Considerable discussion arose at a city council meeting last night during recommendations of the issuance of trade licences to four city firms by the health, social assistance, police and licensing committee. Three firms, D. J. Brown, building contractors; B. F. Lovin, Agency; and E. F. Tubb, taxi operator were granted licenses. But in view of certain statements by Alderman George Casey and H. F. Glassey, council decided to withhold action on the application of Norwest Builders Ltd., building contractors, for further investigation. The firm is incorporated and endorsed by two city banks.

Still Annoyed At Bus Noises

Citizens living in the vicinity of the Arrow Bus Lines garage on First Avenue have been recently complaining to one of the Aldermen. They felt that they would rather arise to the sound of alarm clocks in the mornings than to the not-so-harmonious rumble of bus motors—especially at ten minutes to seven.

Last July, Alderman G. D. Frizzell recalled, a petition to remove buses from the present location was drawn up and presented to council.

Eight buses have been regularly turning up in unison.

"This has got to stop," cry the First Avenue dwellers.

Alderman Frizzell said that he had been approached and asked that council remove the bus line from the location.

"They feel that something definite should be done," Ald. Frizzell said. "They say they have taken this for over a year and demand more action."

Alderman Black commented the bus line is using city streets for a parking area. They should be notified, he suggested, that proper parking lots should be acquired.

The zoning committee, it was decided, should approach the company.

Yummy! **Chelsea Bun Loaf**

A treat you can make easily with new fast DRY Yeast

Now you have Fleischmann's Fast Dry Yeast, forget about the oldtime hazards of yeast baking! Always at hand—always full-strength and fast rising! Keep a month's supply in your cupboard! Make this delicious Chelsea Bun Loaf—cut in slices for buttering, or separate the buns.

CHELSEA BUN LOAF

Make 3 pans of buns from this one recipe—dough will keep in refrigerator for a week.

Scald ¾ c. milk, ¼ c. granulated sugar, 1½ tsps. salt and ¼ c. shortening; cool to lukewarm. Meanwhile, measure into a large bowl ½ c. lukewarm water, 1 tsp. granulated sugar; stir until sugar is dissolved. Sprinkle with 1 envelope Fleischmann's Royal Fast Rising Dry Yeast. Let stand 10 mins., THEN stir well. Add cooled milk mixture and stir in 1 well-beaten egg. Stir in 2 c. once-sifted bread flour; beat until smooth. Work in 2½ c. once-sifted bread flour. Knead on lightly-floured board until smooth and elastic. Cut off ⅔ of dough, knead into a smooth ball, place in greased bowl, grease top of dough, cover and store in refrigerator until wanted. Shape remaining ⅓ of dough into a smooth ball, place in greased bowl and grease top. Cover and set in warm place, free from draught. Let rise until doubled in bulk. Cream 3 tbs. butter or margarine and blend in ½ c. brown sugar (lightly pressed down), 1½ tsps. ground cinnamon and 3 tbs. corn syrup; spread about ⅓ of this mixture in bottom of a greased loaf pan (4½" x 8½") and sprinkle with pecan halves. Punch down risen dough and roll out into an 8" square; loosen dough. Spread with remaining sugar mixture and sprinkle with ½ c. raisins. Loosely roll up like a jelly roll. Cut roll into 6 slices. Place in prepared pan. Grease tops. Cover and let rise until doubled in bulk. Bake in moderate oven, 350°, 25-30 mins. Let stand in pan for 5 mins. before turning out.

Announcements

S.O.N. Badminton Dance every Saturday.

Canadian Legion Card Party, March 1.

Card tournament, Catholic Hall, March 2.

Shrine Band Concert, Civic Centre Auditorium, Friday March 3rd at 8:15 p.m. Tickets from members.

St. Patrick's Tea Sale of home cooking and card party, Catholic Hall March 16.

King Edward School P-T.A. Tea, Home Cooking and White Elephant Sale, Friday, March 17.

Prince Rupert Symphony Orchestra Concert, Friday, March 31, 8.15 p.m.

Canadian Legion Easter Sale April 5th.

Spring Tea and Sale Home Cooking, April 6.

Queen Mary I.O.D.E. Tea, April 10.

Cathedral Sale April 13.

St. Peters Spring Sale April 20.

Women of the Moose Novelty Spring Tea, April 19, in the new Moose Temple.

Presbyterian Spring Sale April 27.

Orange Spring Sale and Tea, May 3.

Sonja Tea May 13.

on't Suffer Needlessly From The Torturing Pains Of

ARTHRITIS RHEUMATISM

Try DOLCIN . . . now available in three convenient sizes. The cost is reasonable . . . the result is prompt relief from the pain of Arthritis, Rheumatism and Neuritis. There are no unpleasant after-effects, for DOLCIN is safe, non-toxic . . . does not harm the heart or any other organ. Your druggist has DOLCIN. Get a bottle today and let DOLCIN help you come out from under the shadow of pain! Beware of imitations—look for the DOLCIN green and white package! 100 tablets for $2.39—200 tablets for $3.95—also available in bottles of 500 tablets. Dolcin Limited, Toronto 10, Ontario.

THE FLEETS IN and They Love to Eat at

MILLIE'S

HAMBURGERS Better and Better

AND

Full Course Meals served 5-7 p.m. —MILLIE'S

OPEN 6 a.m. to 1 a.m. DAILY
Just off Third Avenue
318 6th St. Ph. Orders Blue 92

CHIROPRACTOR

John F. L. Hughes, D.C., Ph.C.
21-22 Besner Block
Phone BLUE 442 for Appointment

HOURS
10.30 a.m. to 12.30 p.m. and 2 to 5 p.m.

EVENINGS
Monday and Friday, 7.30 p.m. for those unable to come during the day. RECEPTIONIST in attendance afternoons.

Sport & Casual SHIRTS

Pure Wool Tartan Sport Shirts — MacKenzie . . . . Buchanen . . . . Dress . . . . Gordon . . . . Wallace . . . . All in deep rich shades that are procurable only in authentic tartans.

Fine Wool Gabardine Casual Shirts — with regular collar . . . . practical and smart in shades of grey, tan and brown.

FLANESTA Sports' Shirts —by Sun Valley . . . . Maroon, grey and beige . . . . a fine, soft English material particularly suitable for sports and outdoor wear.

WATTS & NICKERSON The Men's Shop

Prince Rupert Florists
Flowers for All Occasions
300 3rd Ave. Box 516 Tel. 777

REMODEL your cooking for better eating

Gordon's HARDWARE
McBride St. Phone 311

For the Best in —
Watch Repairs
— SEE —
GEORGE COOK, JEWELLER
Box 1188 You'll be Satisfied 527 3rd Ave.

BE THRIFTY!

WITH DOMESTIC

A Purely Vegetable Shortening

USE ONE-QUARTER LESS THAN REGULAR SHORTENING

Ask your grocer

Product of Canada Packers Ltd.

LE NOW ON- FASHION FOOTWEAR

MARCHAND OIL HEATERS
VORTEX OIL BURNERS
IRON FIREMAN STOKERS
Plumbing & Heating Alterations
SMITH & ELKINS LTD.
PHONE 174 BOX 274

BROADWAY CAFE
Western Foods
Best Food
Finest Cooking
Hours 7 a.m. to 1 a.m.
For Take-Home Orders—Phone 200

BING! BANG! BIFF! SOCK!
TOUGHEST ROUGHEST GAME EVER
ALL STAR BASKETBALL
Gyro Giant-Killers vs Rotary Giants
"Hometown Kids" "World Circling Stars"
CIVIC CENTRE, MARCH 2
TICKETS ON SALE AT
Ormes Drugs, Bill Stone, Civic Centre
Watts & Nickerson's, Bill Scuby Furs

Business and Professional

DR. GARNET E. H. MONTGOMERY
DENTIST
Suite 7, Smith Block
Phone 525 P.O. Box 1216

MARGARET McLEOD
OPTOMETRIST
Room 10
STONE BUIDING
PHONE
BLUE 593
P.O. BOX 1184

PIANO TECHNICIAN
Tuning, Voicing and Repairs
MIKE COLUSSI
Phone BLACK 756
972 10th East

SIDNEY GONICK
OPTOMETRIST
Complete Visual Analysis
OFFICE HOURS
9 a.m. to 5 p.m.
23 & 24 Besner Block
Telephone 212
Evenings by Appointment

HANDYMAN HOME SERVICE
GENERAL CONTRACTORS
Building and Repairs of all kinds
ROOFS — CHIMNEYS
OIL BURNERS
PHONES
Black 334 Red 894
P. O. Box 1670

DR. P. J. CHENEY
DENTIST
SUITE 5, SMITH BLOCK
Phone 765 P. O. Box 1401

A.P. GARDNER & CO.
Chartered Accountants
A. L. BELL, C.A.,
Prince Rupert Hotel
Prince Rupert, Terrace District
Until April 30th.

QUALITY REPAIRS
for Downtrodden Heels and Worn Soles
MAC SHOE HOSPITAL
Box 774 Second Ave

Catherine Laurie
PUBLIC STENOGRAPHER
401 Third Ave. West
(Prince Rupert Realty Co.)
Phones: Green 667—Days
New Residence Phone Number Red 964

B & W TRANSFER
Dry Kindling Wood
50c per sack
Random Length Fir
PHONE RED 132

FOR YOUR ROCK & CONCRETE WORK
CALL BLUE 939
M. J. SAUNDERS
New, Modern Equipment
All Work Guaranteed

Bytown Machine Works
Sales Service and Parts
Simplex Gas Engines
¾ h.p. — 185 h.p.
Cummins Dependable Diesels
65 h.p. — 550 h.p.
Inquire about our long term
Warranty and Service

GEORGE RORIE & CO.
Public Accountants and Auditors. Income Tax Returns compiled
G. L. RORIE, A.A.E.
S. B. LAIRD, B. Comm.
Besner Block — Phone 387

HELEN'S BEAUTY SHOP
Permanent Waving
Beauty Culture in all its branches
204 4th Street Phone 655

MATTSON'S
UPHOLSTERING
Phone Blue 818 P.O. Box 526
330 Second Avenue
Prince Rupert, B.C.

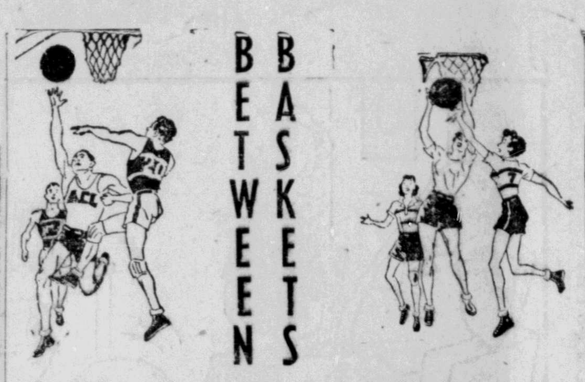

BETWEEN BASKETS

With the basketball game of the mid-century set for this Thursday night between the Gyro Giant Killers and the Rotary Giants both teams are had at practice in their camps. They were out early Sunday morning for work-outs.

Manager (Drop Dead) Lambie of the Gyros is confident that his team will defeat the Rotary so badly that the word basketball will never be mentioned at a Rotary Luncheon again.

Gyro Giant Killers lineup is as follows, Coach Bill (The Rock) Stone, Don (Eight Ball) Forward, Joe (Dark Horse) Scott, Rupert (Mouthpiece) Fulton, Dom (Feet First) Dominato, Joe (Fat Boy) McKay, Emil (Curly) Blaine, Frank (Steamboat) Skinner, Grant (Moneybags) Stewart, Jack (One-Man-Team) Lindsay, Frank (Misprint) Dibb, Orme (Lightning) Stuart, Charlie (Vas you Dere) Mills and Bill (Whistle Stop) Cruickshank.

The preliminary game will see the Bo-Me-Hi battle the Brownwood team in a senior league game.

SECOND ROUND IN BILLIARDS

Bert Morgan (-10) beat out J. Bulger (scratch) 150 to 98 during the third round of the Canadian Legion English billiards handicap tournament which is expected to be completed during the first week of March. J. Bremner (-35) lost to Rod Smith (scratch) by a score of 150 to 112. Mr. Smith made a break of 26 points.

SAVOY HOTEL
W. L. WOODS, Prop
PHONE 37 P.O. BOX 1397
FRASER STREET
PRINCE RUPERT

SHOES by Savage
JUST ARRIVED
First Time in Prince Rupert

Famous Brower Research Orthopedic Shoes
— and —
Boots
B, C and E Widths
BROWNWOODS

UNION STEAMSHIPS
VANCOUVER—VICTORIA
SEATTLE
Sunday, 9 p.m., Chilcotin
Tuesday, 1:30 p.m., Coquitlam
ALICE ARM, STEWART AND PORT SIMPSON
Sunday, 11 pm.
FOR NORTH QUEEN CHARLOTTE ISLANDS
ss. Chilcotin March 3 and 17
10 p.m.
FOR SOUTH QUEEN CHARLOTTE ISLANDS
ss Chilcotin Feb. 24, Mar. 10 and 24, 10 p.m.
FRANK J. SKINNER
Prince Rupert Agent
Third Avenue Phone 568

City Gives Lots For Playground

Lots adjacent to the Conrad Street School have been turned over to the chool board for playground purposes. This action was taken at a meeting of city council last night. The school board will be in charge of levelling and improvement of the area.

As this section of alnd has been used as a source of sand for the city, Ald. H. F. Glassey queried the council if another source is available. He was told there was none.

But Ald. George Casey Board of Works chairman, informed Alderman Glassey that the lot has served its purpose as a source of sand.

J. S. Wilson, principal of Borden Street School, returned to the city by plane Monday after a brief business trip to Vancouver.

Mrs. Mike Colussi left for Vancouver by plane today for a brief visit.

EASTERN DAM BREAKS—Construction equipment was torn away and two schools were evacuated when a roaring torrent of water broke through a 100-foot gap in an earthen dam on the Mersey River near Liverpool, N.S. No one was injured but damage was extensive. At the right is the flooded powerhouse and in the foreground is a section of the broken log sluice in which the break is believed to have started. For a time the rampaging waters threatened to flood Liverpool and the nearby village of Milton. Low-lying land below the dam was flooded. (CP Photo)

Phone for FREE Delivery C.O.D.
Bottled BEER
PHONE 654
25c per dozen paid for empties. Please have them ready when the driver calls.
This advertisement is not published or displayed by the Liquor Control Board or by the Government of British Columbia.

Killing Him To Keep Chicken Alive

A Kinsman, since Saturday night, has had in his company, a live white chicken. Such was his luck when he won the friendly fowl at a Kinsmen "Founders Night" in the Commodore Cafe that night. Ninety Kin and guests gathered to commemorate the inception of the organization by Harold Rogers in Hamilton on February 20, 1930. A message from both the founder and national president, Herbert Sutcliffe were read and a toast to Mr. Rogers was given by C. "Curly" Barbour. Music was supplied until 2:30 by Andy McNaughton. (And as far as the chicken is concerned, Alf Worthington commented today, "it's killing me to keep it alive".

Mens' Bowling League Schedule

March 6—Grand Cafe vs W. I. Stages, Manson's vs Triple C's Undesirables vs C.P.A., J. C's No. 1 vs D & S, J. C's No. 2 vs Stones, Crescents vs Blain's, Cold Storage vs Rupert Motors, Philpott Evitt vs Oddfellows, Mallets vs Commercials, Brownwoods vs Ambasadors, Scotians vs Can Legion, Thom Sheet Metal vs Home Oil.

Newspaper advertising pays off Classified ads bring results.

The Right Prescription for Your Radio
A Complete Overhaul
— At —
KEN'S RADIO CLINIC
Call Blue 992
90 Day Guarantee
For Satisfactory Service
718 2nd Ave. W. Blue 992

PHOTO FRAMES
Frame Type Mounts
See our fine selection of glass and metal frames
WRATHALL'S
Photo Finishing

Rupert Bakery Ltd.
For
Cakes
Pies
Bread, etc
THE HOME OF FINE BAKERY PRODUCTS
319 3rd Ave. Phone 643

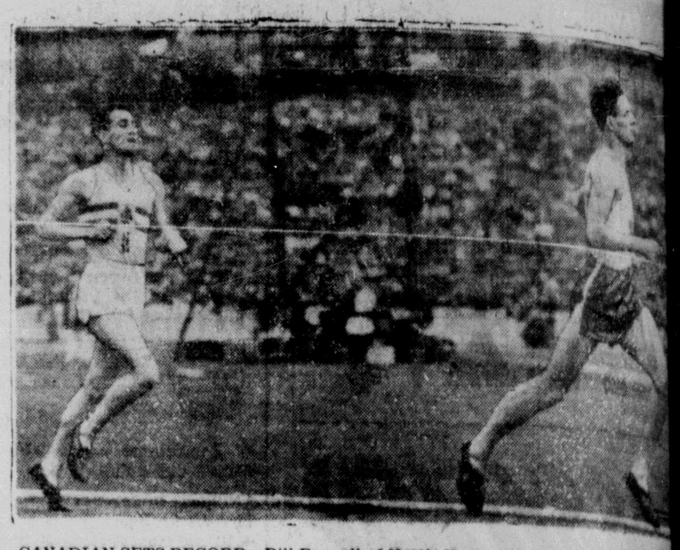

CANADIAN SETS RECORD—Bill Parnell of North Vancouver set a record of four seconds when he won the mile at the British Empire Games. He is shown winning Auckland, N.Z., with Len Eyre of England coming second several yards behind.

Bowling Teams Well Bunched

Three Way Tie for Leadership in One Section

As the Ten Pin Bowling Leagues go the second half, the teams are found fairly well bunched together, particularly the Friday night section.

With the Royal Hotel squad hanging onto their 9 point lead in the Sunday section the rest of the teams are starting the battle for the other three play-off spots.

Due to a tied game between Cloverleafs and Gyro, Friday section standings are incomplete at this time and will have to wait and see what these two teams do on this coming Friday. If Cloverleafs take the extra disputed point they will go into a three-way tie with Mugwumps and A. E. Smith for the top spot. If they do not they will be in a two way tie with Thom Sheet Metal for the runner up spot. Gyro will remain in the basement irregardless of what the outcome is. Here are the standings as of today.

Friday Section

Mugwumps	17
A. E. Smith	17
Cloverleafs	17 or 16
Thom Sheet Metal	16
City Transfer	14
Leftovers	14
Paramounts	11
Gyros	6 or 7

Sunday Section

Royal Hotel	28
Grotto	19
W. E. A. C.	17
P. R. Plumbing	17
Commercial Hotel	16
99 Taxi	13
Savoy Hotel	13
Liquor Board	5

Results of the week-end bowling were:

Friday Section

Paramounts—4 points — 741, 840, 847—2528

City Transfer—0 points—723, 733, 739—2195

Leftovers—1 point — 692, 718, [illegible]—2153

Thom Sheet Metal—3 points—691, 758, 782—2231

Cloverleafs—points undecided—828, 809 779—2416

Gyro—points undecided — 787, 716, 779—2202

A. E. Smith—3 points—787, 920, 873—2580

Mugwumps—1 point—812, 835, 726—2423

Sunday Section

Pr. Rupert Plumbing—4 points 740, 764, 706—2210

Liquor Control Board—0 points—726, 764, 693—2183

99 Taxi—1 point—812, 732, 812—2356

Royal Hotel—3 points—798, 849, 845—2492

W. E. A. C.—1 point—809, 724, 740—2273

Grotto—3 points—751, 754, 812—2317

Savoy Hotel 3 points—797, 839, 818—2454

Commercial Hotel—1 point—756, 872, 779—2407

The Sunday section had a tie game on their hands too, as Pr. Plumbing and the Liquor Control Board tied up their second game at 764 pins each. Taking the first frame of the next game proved fruitless for them as they were still tied. So it wasn't till the second frame of the third game the Plumbers were able to get their second point.

With the end of the season closer, the high efforts are taking on more importance. Below are the high efforts in the various spots.

Friday Section

High Single Game—D. Ward—233 pins

High Three Games—J. Schroeder 568

High single game team—A. E. Smith—894

High single game plus hndcp.—A. E. Smith—920

High Three games team—A. E. Smith—2502

High Three [illegible]—A. E. Smith

Sunda

High single [illegible] 234

High Three [illegible]—597

High single [illegible] Hotel—914

High single [illegible] Royal Hotel—[illegible]

High three [illegible] al Hotel—2587

High three [illegible] Royal Hotel [illegible]

Have You B Missi Some Harv Canada's
This advertisement or displayed by Board or by Britis

REAL ESTATE
INSURANCE
INCOME TAX
RETURNS PREPARED
R. E. MORTIMER
324 2nd Ave. (Near CFPR)

New & B 1 NIGHT 123 — UNIT Stand

Now Here!
NEW 1950 CHRYSLER PLY
You get the Good Things first fr Chrysler Corporation
High Compression Engines
Hydraulic Brakes
Floating Power
All Steel Bodies
Automatic Over Drive Transmiss
Fluid Drive
And Many Other Firsts
See your local Chrysler Plymouth
RUPERT MOTORS LIM

William F STONE SENSATIONA
CAT and DOG SA
of Men's Furnishings
Continuing Today and Wednesday

"99" RADIO CONTROLLED "

S FAVOURITE
TTE PAPERS
OGUE
GARETTE
PAPERS
PURE WHITE
100 LEAVES
VOGUE
UBLE
TIC BOOKLET

Seasonable Ideas for Housekeepers

CAKES, EASY AND LIGHT JOY TO ALL CONCERNED

A good cake is a joy to the person who creates it as well as to those who eat it. The small girl who can bake a cake and serve it to admiring friends has achieved importance in their eyes. The feeling of satisfaction continues and is renewed each time the homemaker takes a perfect cake from the oven.

The desire of every novice is to make sponge and angel cakes. This type of cake actually presents fewer difficulties than most people suppose. There are some points to be remembered.

In angel cake and true sponge cake the only leavening is the air incorporated into beaten eggs. The main point is to beat the maximum amount of air into the eggs and then to handle them so that most of it is retained. The expansion of this air, when heated, makes the baked cake light. Cakes of this type are usually baked in an ungreased tube pan. The ungreased pan allows the batter to cling to tthe sides as it rises.

Oven heat is important. A very slow oven, 300 deg. F. is usually recommended. Too hot an oven will make a rubbery, tough cake or perhaps a hard crust. With modern well-regulated ovens this is no problem.

Cooling upright or removing from the pan while still warm will break the delicate cell walls and the cake will collapse.

Jelly rolls, made from sponge cake batter, roll more easily than butter cakes and are tender and light.

These recipes are recommended by the home economist:

ANGEL CAKE

1 cup egg whites.
1 teaspoon cream of tartar.
¼ teaspoon salt.
1¼ cups fine granulated or fruit sugar.
1 cup sifted cake or pastry flour.
½ teaspoon vanilla.
½ teaspoon almond extract.

Beat egg whites until frothy. Add cream of tartar and salt and beat until egg whites are stiff but not dry. Add sugar gradually and continue beating until all sugar is added. Then fold in flour. Add flavoring. Bake in a large ungreased tube pan in a very slow oven, 300 deg.F. for one hour. Invert pan and let cake hang in pan until cold.

NOTE: use left-over egg yolks to make custards, salad dressing, gold cake, cookies or puddings.

GOLDEN SPONGE CAKE

1 cup sifted cake or pastry flour.
1¼ cups fruit sugar.
7 egg whites.
½ teaspoon cream of tartar.
1-8 teaspoon salt.
5 egg yolks.
1 teaspoon lemon juice.

Sift flour several times. Sift sugar. Beat egg whites until foamy. Add cream of tartar and salt and beat until stiff, but not dry. Beat in sifted sugar. Fold in well-beaten egg yolks. Cut and fold in flour and lemon juice. Turn into a large ungreased tube pan and bake in a very slow oven, 300 deg.F. for one hour. Invert and allow to hang in pan unti clold. This may be iced or sprinkled with icing sugar.

CHOCOLATE ROLL

4 egg whites.
1 cup sugar.
4 egg yolks.
¼ cup cold water.
¾ cup sifted cake or pastry flour.
4 tablespoons cocoa.
1 teaspoon baking powder.
½ teaspoon salt.
½ teaspoon vanilla.

Beat egg whites until stiff and add sugar gradually, beating constantly. Beat egg yolks with cold water and blend with first mixture. Sift together the flour, cocoa, baking powder and salt and fold into first mixture with the vanilla. Line shallow pan (10" x 15") with waxed paper, allowing edge of paper to extend 2 inches above sides of pan. Grease pan and paper thoroughly. Pour batter into pan and bake in a hot overn, 400 deg. F. for 12 to 15 minutes. Turn out on damp cloth, remove paper, trim off edges and roll cake in cloth as for jelly roll. Cool. Unroll and spread with lemon filling or sweetened whipped cream. Re-roll and slice. Yield: six to eight servings.

—Who's Arguing, Mister?

—Oxford Accent Preferred!

—Man's Castle—Woman's Bastille!

—His Private Chauffeur.

—Destined to Bachelorhood!

—It Isn't the Grippe—It's a Gripe!

Guides Observe Thinking Day

Monday evening parents and friends gathered in the Catholic Hall to watch the Prince Rupert Girl Guides and Golden Bar Brownies celebrate "Thinking Day," the birthday of the Founder of the Guide Movement.

Afttr inspection, the Guides and Brownies formed a large horseshoe around a trefoil outlined in candles. As the first candle was lit all Guides renewed their promise. From this "Promise Candle" various Guides lit the other candles around the trefoil —one candle representing each of the countries that is a member o fthe World Association of Girl Guides. After the candles were lit for the various countries, ten candles were lit, one for each Guide Law.

Following the candlelight ceremony, the Gudies and Brownies enjoyed a few games before bringing the evening to a close with campfire songs.

Local Girl Is Pretty Bride

Before an altar banked with spring flowers, Margaret Wilkinson, daughter of Mr. and Mrs. Charles J. Wilkinson of this city, became the bride of William C. McNabb, son of Mr. and Mrs. William E. McNabb of Saskatchewan, in a wedding ceremony conducted by Rev. L. G. Sieber in the United Church Saturday evening .

Only members of the immediate family of the bride were present at the quiet rites. The bride, in a beautiful wedding gown, was given in marriage by her father. Her attendant was her sister Della. The groomsman was Richard Schaeffer.

Mr. McNabb is a shovel operator at Watson Island. The couple will take up residence in Prince Rupert.

The bride is a graduate of Booth Memorial High School and is well known in this city.

SECRET WAS SIMPLE

"Isn't it amazing what children notice? Last night my little girl said, 'Mommy, why is Granny's washing whiter than yours?' I swallowed my pride and found out today. The secret's a swish or two of Reckitt's Blue in the final rinse for it's Reckitt's Blue that prevents clothes turning yellow. There is no pure white without blue. Costs only a few cents a month, and means I take no chances with anything that may damage fabric. It is the safe way to keep clothes snowy white."

A-1-Fr

Sunday Bowling League Schedule

March 5—W.E.A.C. vs. Comm.; Grotto vs Savoy; Royal vs P. R. Plumbing; 99 Taxi vs. L.C.B.

March 12 — Savoy vs P. R Plumbing; 99 Taxi vs W.E.A.C.; Royal Hotel vs Comm.; Grotto vs L.C.B.;

March 19 — Royal Hotel vs Grotto; Comm Hotel vs L.C.B.; Savoy vs 99 Taxi; P.R. Plumbing vs W.E.A.C.

March 26—P.R. Plumbing vs Comm. Hotel; Grotto vs 99 Taxi; L.C.B. vs W.E.A.C.; Savoy vs Royal Hotel

April 2—L.C.B. vs Royal Hotel; W.E.A.C. vs Savoy; Comm. Hotel vs Grotto; 99 Taxi vs P.R. Plumbing.

April 9—Comm. Hotel vs 99 Taxi; P. R. Plumbing vs Grotto; W.E.A.C. vs Royal Hotel; L.C.B. vs Savoy.

"See! We've lost ten pounds already this week!"

Estimates Approved

On recommendation of the finance committee, city council last night approved school estimates for 1950 showing expenditures, $238,664.90, of which city's share is $123,735.32.

The committee reported the sale of lots 35 and E. ½ of 36, Blk 15, Sec. 5 to Elsie Sankey for $340, and Lot 20, Blk. 32, Sec. 5 to Hans E. Gregorson for $2755.

AIR PASSENGERS

To Vancouver (today)— Mrs. Mike Colussi, A. Dixon, O. Led.

From Vancouver (Monday)—W. F. O. Garrie, T. H. Stevens, D. Santurbane, Mrs. Tunshel, Miss Margaret Thornton, J. S. Wilson, J. Major.

From Sandspit (Monday)— Mr. and Mrs. C. L. Warren and infant.

HOTEL ARRIVALS

Prince Rupert

T. H. Stevens, W. F. Arrie, R. Sephton, Vancouver; A. Dixon, Courtenay; Mr .and Mrs. C. L. Warren and family, city; Mrs. A. W. Priest, Sandspit.

In the space of one hour the fire department yesterday answered two calls from the same residence. At 11:25 a.m .they extinguished a chimney fire at the home of Ernest Falck, 217 Seventh Avenue West. Damage was the destrutcion of an aluminum chimney cap by heat. At 12:30 p.m., the department was again summoned to find only hot carbon in the chimney. The glowing chunks had alarmed Mrs. Falck as she cleaned the chimney base.

Passengers sailing from here for Vancouver on the Chilcotin Sunday night included Miss H. Stagen, Mrs. E. Brewerton, Mrs. M. Menell and daughter, J. L. Stewart, M. A. Mackenzie and L. Thorncastle.

Royal Hotel

April 2—L.C.B. vs Royal Hotel; W.E.A.C. vs Savoy; Comm. Hotel vs Grotto; 99 Taxi vs P.R. Plumbing.

April 9—Comm. Hotel vs 99 Taxi; P. R. Plumbing vs Grotto; W.E.A.C. vs Royal Hotel; L.C.B. vs Savoy.

SUCCESSFUL IN NURSES' EXAMS

Two Prince Rupert student nurses—Miss Vina Lavigne of St. Joseph's Hospital Victoria, and Miss Betty Pullen of Vancouver General Hospital—were successful in recent Registered Nurses' examinations. Both Miss Lavigne and Miss Pullen will be graduating this year .

JOHN H.
BULGER
OPTOMETRIST
John Bulger Ltd.
Third Avenue

Always Prompt and Courteous
We're Here to Serve YOU
Commodore Cafe
"Hospitality and Good Food"
Phone 17 for Send-Out Orders
3rd Ave. David Chow, Mgr.

This advertisement is not published or displayed by the Liquor Control Board or by the Government of British Columbia.

IT'S THE TALK OF THE TOWN

You'll find Prince Rupert's largest and most varied stock at the VARIETY STORE. For your personal needs, family needs and household supplies. And your budget will heartily applaud the saving prices at the . . . . .

THE VARIETY STORE
Where Your Dimes are Little Dollars
SHRINE BAND CONCERT—MARCH 3—CIVIC CENTRE

CHANDLER'S
PORTRAIT STUDIO
Film Finishing — Enlarging
Flash Photos Taken at Home
Phone Green 389 216 4th St
PRINCE RUPERT, B.C.

Fishermen!
WHEN IN PRINCE RUPERT TELL YOUR TROUBLES TO THOM THE SHOP THAT UNDERSTANDS MARINE SHEET METAL
— CALL —
BLACK 884
THOM
SHEET METAL LTD.

PHONE 79 PHONE 79
Wallace Pharmacy
HOURS
Weekdays ..... 9 a.m. to 9 p.m.
Sundays ..... 12 Noon to 2 p.m.
7 p.m. to 9 p.m.
SIXTH STREET AND THIRD AVENUE

RUPERT MEN'S & BOYS' STORE
SALE MENS AND BOYS WEAR
217 SIXTH STREET
Behind Wallace Drug

WALLACE'S DEPT. STORE
Setting the Pace for BETTER VALUES
WOMEN'S & CHILDREN'S WEAR
Sale Now On At Wallace's

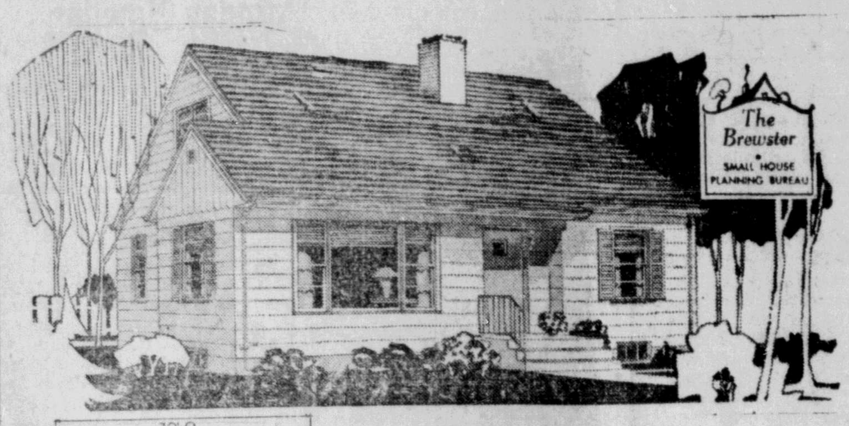

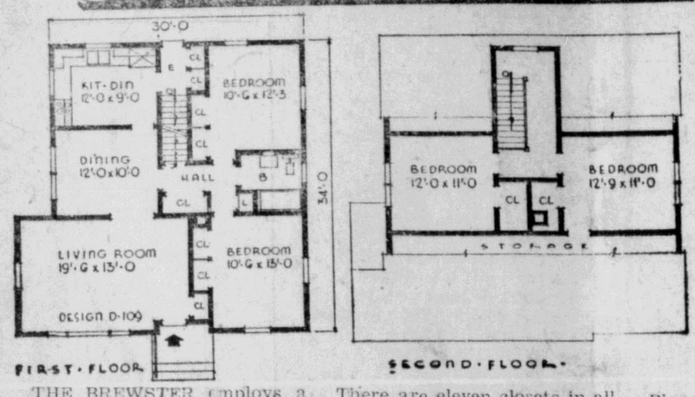

THE BREWSTER employs a dormer on the rear for stair clearance. There are two bedrooms on the second floor that can be finished and added to the two on the first floor. There is a separate dining room which can be converted into an L-shaped living-dining room by simply removing the partition that is between the two rooms

There are eleven closets in all. These include twin closets in the first floor bedrooms, a coat closet in the living room, a closet in the hall, a linen closet in the bathroom, two closets in the rear entry and two walk-in closets upstairs. Kitchen cabinets are arranged on two walls, leaving space for a breakfast set in the kitchen.

Plans call for frame construction, with outside walls and ceilings insulated, wide siding and asphalt shingles. There is a full basement.

Overall dimensions are 34 feet by 34 feet. The main body is 30 feet wide. Floor area is 1072 square feet and cubage 23,376 cubic feet, including basement.

SHIPS and— WATERFRONT

Thoroughly overhauled and with extensive general safety and fire protection installations made in compliance with orders which had been issued to all coastal liners following special inspection after last year's Noronic disaster, veteran C.N.R. steamer Prince Rupert is returning to the Vancouver-Prince Rupert-Ketchikan service and will be here tomorrow morning from the south for the first time since early last fall. Capt. E. B. Caldwell is in command, having transferred from his regular ship, the Prince George, which has now been withdrawn for her annual overhaul and which will probably not be back on the run until late in May.

Unique sight on the wharf at Butedale last week-end were two Royal Canadian Air Force helicopters which had put in there in the course of the search for five missing airmen from the United States Army bomber which was lost off Princess Royal Island two weeks ago.

James Cagney Back In Type

Returning to the type of story in which he is best known, James Cagney opened at the Capitol Theatre here Monday, and continues Tuesday and Wednesday in "White Heat" in which he plays the part of a cold-blooded racketeering mobster who comes to a bitter end as do the most of his ilk—guns blazing and cornered by the forces of the law at the scene of a planned hold-up. The management of the theatre is asking that children be not sent unaccompanied, as the picture is classed "adult entertainment."

Virginia Mayo plays the dramatic part of Cagney's faithless wife. Margaret Wycherly is Cagney's mother, a hard, unscrupulous woman who has goaded and guided him along a career of crime.

The story is about a gang chief who pulls off a big robbery and murder and allows himself to be apprehended for a lesser offence in order to throw off the police. He is double-crossed by his wife and ends up the victim of bullets from police and federal agents.

TODAY to WED. 7 p.m. - 9:10 p.m.
JAMES CAGNEY
HITS NEW HEIGHTS IN HIS NEW WARNER
"WHITE HEAT"
CO-STARRING VIRGINIA MAYO
CAPITOL

CFPR Radio Dial 1240 Kilocycles (Subject to Change)

TUESDAY—P.M.
4:15—Stock Quotation and Int.
4:30—The Grey Owl
4:45—Trio Tunes
4:55—CBC News
5:00—Henry Morgan Show
5:30—Musical Program
6:00—Supper Serenade
6:15—Perry Como
6:30—Musical Varieties
6:45—The Inside Story
7:00—CBC News
7:15—CBC News Roundup
7:30—Leicester Square to Broadway
8:00—Science Reporter
8:15—Nation's Business
8:30—Jr. Chamber of Commerce
8:45—Musical Prog.
9:00—Solo Guest
9:15—Current Hits
9:30—Record Album
10:00—CBC News
10:10—CBC News
10:15—Miscellany
10:30—Claremont Hotel Orch
11:00—Weather and Sign Off

WEDNESDAY—A.M.
7:00—Musical Clock
8:00—CBC News
8:10—Here's Bill Good
8:15—Morning Song
8:30—Music for Moderns
8:45—Little Concert
9:00—BBC News and Comty
9:15—Morning Devotions
9:30—Morning Concert
9:59—Time Signal
10:00—Ellen Harris
10:15—Carson Robison

CONNECTION SEWERS REQU

In future, hous ated upon a lot al lane, street or on line is constructed proper application to the sewer. This at a city council night as a by-law sewer by-law was action was taken resentations of the Ratepayers Associ a letter to city co last regular meeti that such action order to eliminate disposal facilities.

10:30—Melody Tim
10:45—Rita Martin Kitchen
11:00—Air Kingst
11:15—Roundup T
11:30—Weather Re
11:31—Message Pe
11:35—Recorded I
11:45—Personal A

P.M.
12:00—Mid-Day M
12:15—CBC News
12:25—Program R
12:30—B.C. Farm
12:55—Recorded I
1:00—Afternoon
1:30—Bernie Bra
1:45—Comty-M
2:00—B. C. Scho
2:30—Records a
2:45—CBR Prese
3:00—The Music
3:15—Don Messer Islanders
3:30—St. David's
4:00—Jimmy Sh

WANTED
Contestants for "Miss Rupert" contest betweee ages of 17 to 23
—to—
COMPETE FOR TITLE
— of —
"Miss Northern B.C."
— in —
SMITHERS, MAY 4 & 5
Semi Finals at Junior Chamber's
St. Patrick's Dance
Mar. 17 — Civic Centre
Entry Forms at Capitol Theatre or Civic Centre

RETAIL CHIEF — Harold A. Smith of Hamilton, Ont., who was elected president of the Canadian Retail Federation at the annual convention in Toronto. He succeeds James Wilson of Saint John, N.B. (C. P. Photo)

HOSPITALITY and GOOD FOOD
For Tasty Meals
At Reasonable Prices
Chinese Dishes a Specialty
• CHOP SUEY
• CHOW MEIN
Rex Cafe
2nd Ave. Opp. Rupert Hotel
7:00 a.m. to 3:30 a.m.
Phone 173 for Outside Orders

Quality Rye at Economy Price!
ADAMS OLD RYE WHISKY
This advertisement is not published or displayed by the Liquor Control Board or by the Government of British Columbia.

Homes
With Spring on the Way
BUILD
THROUGH N.H.A.
— Consult —
Greer & Bridden
YOUR LOCAL BUILDER
For Plans & Estimates
215 1st Ave West
Phone Black 267

T.S.S. PRINCE RUPERT
SAILS FOR
Vancouver
and Intermediate Ports
Each Thursday
at 11:15 p.m.
FOR KETCHIKAN
WEDNESDAY MIDNIGHT
For Reservations Write or Call
CITY OR DEPOT OFFICE
PRINCE RUPERT B.C.
CANADIAN NATIONAL

MARKETS

Fresh Fruit

Bananas, lb.	.25
Apples, cooking, 3 lbs.	.30
Fancy Macs, 3 lbs.	.29
Lemons, large Cal. doz.	.42
Grapefruit 3 for	.29
Oranges (Navel)	.22-.65
Dates	.25

Vegetables

Celery, lb.	.16
Rhubarb, 2 lb.	.25
Beets, bunch	.10
Parsley, bunch	.15
Turnips	.05
Spinach, 2 lbs. cello	.95
Radishes, bunch	.06
Mushrooms, lb.	.65
Head Lettuce	.13-.18
Cooking Onions, 3 lbs.	.29
Cauliflower, lb.	23c
Tomatoes, Coll. lb.	.25
Cabbage lb.	.07
Tomatoes, No. 1 lb.	.33-.38
Potatoes, 10 lb.	.47
Cucumbers, lb.	.27
Vegetable Marrow, lb.	.07
Squash, lb.	16½

Canned Vegetables

Dill Pickles, gal.	1.65
Cut Green Beans, fcy	.17
No. 5 Peas, fancy	.18
Mixed Vegetables	.25
Diced Beets, per tin	.16
Wax Beans, choice	.21
Mixed peas and carrots 2for	.35
Pumpkin 2 for	.25
Baked Beans, 20-oz. tin	.23
Baked Beans, 15-oz. tin ea.	.14
Tomatoes, 20-oz. ea.	.17
48-oz.	.33

Fresh Milk

Quart	.25
Pint	.13
Cream, ½ pint	.22

Eggs

Large Grade A	58-60
Medium cartons	.55
Pullets, cartons	48-50

Butter

First Grade, lb.	.67
Margarine, lb.	.33

Cheese

Canadian Cheese lb.	.53

Milk

Evaporated Milk, 10-oz. tins, 2 for	.33
Case	7.50

Flour

Pastry Flour, 7 lbs.	.66
Flour, 49's, No. 1 hard Wheat	3.60
Flour, 24's	1.82

Tea and Coffee

Coffee lb.	62—82
Tea DeLuxe quantity lb	1.05

Juices

Orange Juice	.29
Blended	.33
Grapefruit	.19
Tomatoes, 20-oz. ea.	.18
28-oz.	.24
Gallon	.55
Apple, 20-oz. tin, 2 for	.29
48-oz.	.34

Canned Fruits

Pineapple, crushed	.33
Pieces, 20-oz	.41
Apricots, 20-oz.	.30
Cherries, ancy, 20-oz.	.33
Loganberries, 20-oz.	.29
Peaches, choice	.24

Lard

Pure, lb.	.24
Shortening	.31

Soap

Soap, face, bar	.10
Laundry, cake 2 for	.25
Soap Powders, large	.38

Grocery

Cherries, ½ lb. pkt.	.45
Coconut, lb.	.45
Almond Paste, lb.	.39
Fruit Cake Mix, lb.	.45
Dates, fancy, 1 lb. pkt.	.34
Seedless Raisins, 2 lbs.	.38
Seeded Raisins, 2 lbs.	.26
Shelled Walnuts, ½ lb.	.45
Shelled Almonds, 6 oz.	.35
Shelled Brazils, 6 oz.	.35
Shelled Brazils, ½ lb.	.42

Jams — Jellies

Strawberry, 24-oz.	.55
Raspberry, 24 oz.	.49
Blackberry, 4-lb.	.87
Cherry, 24-oz.	.99
Peach, 4 lb.	.83
Apricot, 4-lb.	.79

Meats

Turkey	.65-70c
Roasting Chicken, lb.	.65
Ham, boned and rolled, lb.	.96
Bacon, side, piece	.85
Cottage Roll, lb.	.72
Liver Sausage, lb.	.52
Fresh Pork Ham, lb.	.68
Pork Chops, lb.	.65
Steak, T-Bone, lb.	.85
Pork Tenderloin, lb.	.98
Ham, reg. lb.	.70
Bologna, lb.	.45
Weiners	.48
Garlic Sausage, lb.	.58
Bacon, pkg. ½ lb.	.50
Pork Sausage, lb	.62
Steak, round, lb.	.80

(There may be variations in prices in various stores depending on whether special or standard qualities are listed.)

Tenders In For Sewer Project

Four tenders for the Cow Bay sewer outfall were opened at a meeting of city council last night. Three were referred to the Board of Works committee and city engineer.

The fourth tender, Prince Rupert Cement Products was only for laying of pipe at a cost of $27,231.98—two cents less than included in one of the three other bids. The contract calls for supplying and laying of pipe, excavation, construction of manholes, backfilling, etc.

Following are the three complete bids:

Mitchell & Currie, city contractors—$108,714.

Wood, Parr and McClay, Vancouver—$121,318.90.

Campbell & Bennett, Vancouver—$127,334.

Due to late connections at Jasper, tonight's train from the east will be six hours late. Scheduled to arrive at 10:15 p.m., it should be in at 4:15 a.m. Wednesday.

New Burial Regulations

New regulations regarding burial in the Fairview cemetery were passed by city council last night on recommendations of the Board of Works committee.

In the future, 24 hours notice will be required for the digging of a grave. This notice will be given between 8:30 a.m. Monday and 12 Noon Saturday. The rough box must be delivered to the grave side not later than 5 p.m. on the day preceding a funeral.

Greenery used to cover excavated material will not be furnished by the city.

A. King sailed aboard the Coquitlam today for Vancouver where he will enter the Shaughnessy Hospital for medical treatment.

"I am speaking louder!—I'm shouting!"

How I Subdued Wild Fiery Itch—
Dr. Dennis' amazingly fast relief — D. D. D. Prescription — did the trick. World popular, this pure, cooling, liquid medication speeds peace and comfort from cruel itching caused by eczema, pimples, rashes, athlete's foot and other itch troubles. Trial bottle, 35c. First application checks even the most intense itch or money back. Ask druggist for D. D. D. Prescription (ordinary or extra strength) now

Captured Flavour OF THE INDIES...
OVER FOUR YEARS OLD
R-8
OLD INSPECTOR RUM
This advertisement is not published or displayed by the Board or by the Government of British Columbia

FOR YOUR WALLPAPER HANG
For Your Interior Painting and Decor
Call—SPENCE & MATUIK
Phone Blue 215 233

IF YOU PLAN TO BUILD
Mitchell & Currie Ltd.
Builders and Contractors

we plan your PRINTING
FINE PRINTING
REGAL PRINT
PHONE 21 222 Sou

Pork Riblets 25c lb.
Locker Plant
Halibut Chunks 15c lb.
Frostie Locker will have many satisfied customers this spring. Customers who have no worries about their meat supply. They know they are assured of a plentiful supply of the finest meat obtainable. Transportation difficulties? None! They just come down to the Locker Plant and pick out steak, stew, roast or hamburger as they desire. No hunting from market to market for the meat that is not there.
Join these happy people rent a locker, save time, money and worry by purchasing quality meats by the quarter from the Locker Plant.
Rupert Freezing Company Ltd.
Box 1190 230—2nd Avenue Phone Red 367

FOUR CHAMPS—Skiers from all parts of the world are competing in the North American championships this week on Mount Norquay at Banff, Alta. Here four champions are shown at Calgary en route to Banff from Aspen, Col., where they won the world crowns. They are, left to right: Zeno Colo of Italy, world downhill and giant slalom titlist; Trude Beiser-Jochum of Austria, women's downhill champion; Dagmar Rom of Austria, women's world slalom and giant slalom champ; and George Schneider of Switzerland, world slalom winner. Miss Rom consented to pose for this photo despite slight airsickness from her plane trip. (CP Photo)

FUR SALE
FUR COATS clearing at the lowest in years
SPECIALS
Coney Coats
Electric Seal
Persian Lamb (sides)
Muskrat Flank
Every Coat Guaranteed
FOWLIE & RU
Limited