112 CABS

PROVINCIAL LIBRARY, VICTORIA, B. C.

The Daily News

NORTHERN AND CENTRAL BRITISH COLUMBIA'S NEWSPAPER

Published at Canada's Most Strategic Pacific Port—"Prince Rupert, the Key to the Great Northwest."

VOL. XXXVIII, No. 112. PRINCE RUPERT, B. C., FRIDAY, MAY 13, 1949 PRICE FIVE CENTS

ORMES DRUGS
Daily Delivery
PHONE 81

...oods Are Possible Again On Fraser River

...yds at Opening of Festival

...and Drama Contests ...t Widespread Interest

...y crowds thronged the Civic Centre audi- ...l common lounge yesterday afternoon as ...ert and District's second annual two-day ...Drama Festival got under way with close ...ticipants appearing during the first two

...Arnold, introduced ...Richard Cleland, ...ened the Festival ...address welcoming ...from the city, from ...and from Alaska. ...ttention to the fine ...e Rupert can boast ...e valuable criticisms ...t in the festival ...e from the adjudi-

...al classes comprisprogram which was ...common lounge ...Kergommeaux and ...n, Gabrielle Tetault ...esple, all of Terrace, ...nly participants in ...et class for students ...years.

...igh, in his adjudicaperformers, felt that ...ce, "Banjo Pickas a very good choice. ...arks he said that ...Kergommeaux and ...in had given the ...r rhythm than the ...He gave Marilyn ...82 marks each and ...d Ivy, 80.

...r violin class Murs awarded 78 marks ...ng of the test piece, ...ns Paroles" and 82 ...selection, Brahms' ...Sally Schumacher ...points on the test ...9 on her own selec- ...turine Dance."

...as and Robert Jen- ...e only participants ...r violin duet class ...h praised their play- ...ed that they, as well ...de Kergommeaux ...Melvin, be permitted ...ir performances in ...m in the evening. ...Anfield acted as ...the afternoon pro- ...common lounge.

...RIUM

...clock session a cap- ...e in the auditorium ...interest to the ...school singing and ...ythm bands. Mr. ...the Grades 1 and ...Once I Saw a Little ...ot an easy song for ...child to sing well. ...g to the three ...lled all three to the ...them how to im- ...rhythm and color. ...he said, did much ...s own-choice selec- ...d Street group was

commended for its good attack and rhythm, but could have been more dainty in the singing.

The one's and two's from Borden Street showed good mood and tone but pitch suffered in some places. The King Edward School primary choir was particularly commended on the charm

(Continued on Page 2)

Convention Deadlock

Fort George Unable to Make Coalition Choice—Will Try Again

PRINCE GEORGE—After five ballots had been taken, the joint convention of Liberals and Progressive-Conservatives to nominate a candidate for Fort George riding in the forthcoming provincial election adjourned in deadlock. There will be another convention on Monday.

The two candidates for the nomination were Harry Bowman of Prince George the Liberal nominee, and Lyle Knight, the Conservative.

Mr. Bowman is agricultural and colonization agent here for the Canadian National Railways.

Mr. Knight is a well known real estate and insurance broker.

On each of the five ballots there was a tie between the twenty-five delegates on either side.

The joint executives met at midnight as the deadlock continued and decided on the adjournment. There will be fifty delegates for each side on Monday.

The convention was conducted by H. G. T. Perry, president of the Fort George District Liberal Association and C. C. Westaway, president of the Progressive-Conservative Association.

BRANDON TIES IT

BRANDON—Brandon Wheat Kings last night whipped Montreal Royals 5-1 to force an eighth game in the Memorial Cup series for the first time in history. Three third period goals accounted for the victory. A sudden death game tomorrow will decide the issue. Both teams have won three games and one has been tied.

Support is Enthusiastic

Drama Features First Evening of Music & Drama Festival—Draws Comment From Critic—Plays Last Night

"The enthusiastic support the people of Prince Rupert give their festival is something I'll talk about when I return to Victoria," declared Mrs. Audrey Johnson, accredited drama adjudicator, when she addressed the audience and participants following last night's Music and Drama Festival program in the Civic Centre auditorium.

In dealing with the three plays presented in the adult class, Mrs. Johnson pointed out that most of her remarks would be in the form of constructive criticism as she felt that such remarks would have more value than if she was to use praise.

"Storm in a Loving Cup," presented by the Prince Rupert Little Theatre, and directed by Mrs. Myra Chapple, M.E., had a well arranged set and good costumes, stated the adjudicator. Mrs. Johnson felt that Mrs. Crosbie, as played by Marie Lavigne, was good but she might have kept her voice a little lower and exhibited a bit more tone contrast when speaking to her son, Mortimer. Clara Deakin, played by Alma Knutsen, exhibited good stage movements but could have shown more reaction, especially to offstage sounds. Mel Skalmerud, as Mortimer Crosbie, was credited with a very good performance although the part might have been given a little more breadth. The adjudicator thought Roy Weiss did well as Arthur Deakin but suggested that his tempo was a little slow, especially in picking up cues. Nina Youngman, as Edith Butterworth and Reg. Lavigne as Stan Butterworth, gave creditable performances but were cautioned about crossing up-stage.

In the case of "The Boor," directed by Basil S. Prockter, Mrs. Johnson stated that the choice of play was not good. It was the type of play that required polished acting at a fast tempo. The adjudicator remarked that Martin Stuart, as Grigeri Smirnov, was capable of doing the part with more practice. Evelyn Stuart looked the part of Helena Popov, the young widow, but her voice scarcely carried beyond the stage. Basil Prockter, as Luka, the servant completed the cast.

"Meet the Chinooks," a play by Allen Fraser, has a Canad-

(Continued on Page 2)

POISON ARROWS

The juice of the blood-flower in South Africa is used for poisoning arrows.

ENJOYS STROLL— Like most members of Parliament, M. J. Coldwell, C.C.F. leader, likes to view the tulips on Parliament Hill during his less-busy Ottawa moments. This photo by Malak of Ottawa was taken before Mr. Coldwell opened his campaign tour. The bronze-colored blooms are his favorites. (C.P. Photo)

Trail Of Butedale Theft Suspect Ends In Ontario

TORONTO (CP)—Charles Alexander Taylor, 41-year-old filling station attendant at Burlington, near Hamilton, is being held without bail today on a charge of stealing $11,142 in cash from the Canadian Fishing Co. at Butedale near Prince Rupert on the British Columbia coast in 1947.

Taylor, also known as John Barry Saunders, was arrested at the service station by police who were investigating several fraud cases in Toronto. They then discovered that his description tallied with that of the man wanted in the British Columbia theft.

The police say that Taylor was an accountant in the Butedale store in September 1947 when money was taken from the company safe. Taylor had travelled to Prince Rupert one week-end in a small gasboat and was traced from point to point east from there, finally disappearing in Toronto.

The British Columbia police have been notified and it is possible they will escort Taylor to the west coast within a few days.

FREIGHT SERVICE TO WEST INDIES

MONTREAL—A new schedule of freight sailings by Canadian National Steamships between Montreal, Nassau, Bahamas and Kingston, Jamaica, designed to provide calls at these ports at ten-day intervals, during the current season, was announced here yesterday by Captain R. A. Clarke, General Manager of the company.

The new service will be maintained by four of the company's 4500-ton dry cargo vessels. The Canadian Highlander will leave Montreal on May 17 followed by the Canadian Observer on May 27 and the Canadian Leader on June 7. The Canadian Conqueror, now on a voyage to Nassau and Kingston will sail from Montreal on June 17. The sailing schedule of the four ships has been planned to provide each port with freight service every ten days throughout the St. Lawrence shipping season.

LOCAL TIDES

(Pacific Standard Time)

Saturday, May 14, 1949

High	2:02	23.0 feet
	15:04	19.7 feet
Low	8:43	0.9 feet
	20:45	7.0 feet

District Graduates

VANCOUVER (CP)—University of British Columbia students from Prince Rupert area represented at graduation this year and receiving degrees as follows:

Mechanical Engineering—Norman R. Collinson, Prince George.

Law—William D. Ferry, Prince George; James D. Fisher, Prince Rupert.

Electrical Engineering—Philip L. Kenney, Prince George.

Commerce—George W. McAfee, Prince Rupert; Maurice N. Cote, Terrace.

Agriculture—Philip A. Jones, Smithers.

Engineering Physics—John S. Kirkaldy, Terrace.

Serfdom or Liberty is Main Issue

Socialism is a reactionary idea that will return man to the status of a vassal of the state and under which would be lost all the individual freedom of choice and action developed down through the years by such measures as Magna Carta, the Habeas Corpus Act, the Cromwellian rebellion and the fight for universal suffrage, declared E. T. Applewhaite, Liberal candidate for Skeena in the forthcoming federal election, last night in a campaign opening statement.

Mr. Applewhaite leaves early tomorrow morning by Skeena Transport seaplane for Stewart and Alice Arm to carry the campaign into the northern mining camps. Accompanied by P. H. Linzey, he will be back next Tuesday.

Who's Blocking Blockade Lift?

BERLIN (AP)—The Russians accused the western Allies today of "torpedoeing" the agreement to lift the Berlin blockade. A western spokesman immediately labelled the accusation as a "lot of nonsense."

The spokesman, Lawrence Wilkinson, economics adviser to the United States military governor, said; "We were told by our governments to remove all restrictions out into effect since March 1, 1948. We have done that and more."

The Soviet protest was voiced informally through a Soviet newspaper in Germany. It declared: "The western powers are evading their restrictions under invalid pretexts. The agreement cannot be fulfilled by the Soviet side alone."

REGISTRATION IS CLOSING

Federal enumerators throughout Canada will terminate registrations of voters Saturday evening after a six-day canvass which, in Prince Rupert's 20 polling districts, is expected to see a record number of voters on the list.

Since Monday, teams of enumerators, with two persons to a team, one representing the C.C.F. and the other the Liberal party, have been visiting city homes and taking the names of eligible people. One of their outstanding difficulties has been the confusion which many people feel over the provincial and federal voters' lists.

Federal enumerators have turned in reports of incidents in which people declined to be registered federally in the mistaken belief that their registration for the provincial voters' list entitled them to a vote in the federal election.

However, according to federal Returning Officer Rod MacLeod, persons who have not had their names placed on the list this week can do so at the court of revision which will sit on June 9, 10 and 11.

Copies of the federal voters' list for each of the polling districts will be given to each registered person so that the correctness of the listing can be checked. If the name is missing or improperly listed, correction can be made at the court of revision.

Water Level is Being Watched Cautiously

VANCOUVER (CP)—The Dominion Water and Power Bureau issues warning that present soaring temperatures, should they continue beyond the week-end, may cause "high water of flood proportions in the Fraser River system." The weather office here reported at the same time that little change in the weather situation is to be expected within the next twenty-four hours. Temperatures of 80 degrees are recorded at interior points and the Fraser River has risen six feet at several points.

While a spokesman of the Fraser River Dyking Board said that there was no need for alarm as yet, he commented that he was "neither optimistic or pessimistic." The dyking system, he suggested, was no stronger than its weakest point and there were weak points.

The gauge at Mission rose another two feet since yesterday to 16.01. Eighteen feet is the flood preparedness" level when continuous patrols are placed on dykes and another precaution taken.

The Fraser River rose 2.3 feet at Prince George yesterday.

Flash

BATTLE NEAR SHANGHAI

SHANGHAI—Roar of battle could be heard today at Woosung Harbor and Lunghwa air field, Shanghai's remaining links with the outside world Two Communist prongs crept closer to the city. The Red general, Chen Yi, is driving hard to take Shanghai or close a siege ring around it. Woosung is about eight miles north of Shanghai. Lunghwa's los would cut Shanghai's air link.

LOS ANGELES QUAKE

LOS ANGELES—Los Angeles was shaken early today by an earthquake that startled residents out of their beds but, apparently, caused no damage. The tremor shook buildings in downtown and eastern Los Angeles.

NO LIQUOR PLEISCITE

DUNCAN — Premier Byron Johnson said last night that "nothing can or will be done on a liquor plebiscite" until after the June 15 provincial election. He said that anti-liquor supporters far exceeded those in favor of liquor by the glass in the province making representations to the cabinet during the last session.

HALIBUT SALES

American

Lively, 19,000, and Tatoosh, 35,000, Cold Storage, 18.9c, 17.5c and 14c.

Canadian

Kemm Falls, 30,000, Pacific, 18.6c, 17c and 13c.

Aleutian Queen, 35,000, Atlin, 18.8c, 17c and 13.1c.

Cape Beale, 36,000, Atlin, 18.6c, 17c and 13.6c.

Invercan, 23,000, and Cape Sun, 5,000, Bacon, 18.6c, 17c and 13.8c.

Dollina II, 63,000, Cold Storage, 18.2c, 17c and 13c.

To Co-operative

Cape Spear, 12,000, and Cape Race, 10,000.

SKEENA LEVEL RISES SHARPLY

The Skeena River began its run-off this week under the influence of a warm sun which sent temperatures at interior points soaring into the 80's in some places. Water level at Terrace, which was at its lowest last week-end, rose six feet up to yesterday.

Whether or not the increase will result in the river flooding its banks depends on the temperatures during the next couple of weeks. An unbroken warm spell could cause a run-off which might lift the river to a level comparable to the floods of last year.

However, cold night would slow the melting of the snow so that the freshet would be more gradual as is the case in normal years.

Snow in the interior last winter was heavier than normal and most of it still remains on the mountain peaks and high mountain ranges.

ATLANTIC PACT IS APPROVED

LONDON (AP)—The House of Commons last night approved the North Atlantic Security pact after Foreign Secretary Ernest Bevin had said that the pact was a "deterrent" to Soviet aggressiveness and Winston Churchill called it one of the most "surest guarantees of peace and safety."

The vote was 333 to 6.

Parliamentary observers said that the near unanimous approval of the motion was sufficient to effect ratification of the pact.

THE WEATHER

Synopsis

Another two days of fine warm weather are in prospect for most of British Columbia this morning. Cloudy skies and widely scattered showers will persist over the northern coastal areas while scattered showers and thunderstorms are expected to develop over the mountains in the southeastern section of the province during the afternoon.

Forecast

Queen Charlottes and North Coast— Overcast today with widely scattered showers over the Queen Charlottes. Cloudy tonight and Saturday. Light winds. Little change in temperature. Lows tonight and highs Saturday—at Port Hardy 45 and 52, Massett 42 and 52, Prince Rupert 40 and 57.

:: TODAY'S STOCKS ::

(Courtesy S. D. Johnston Co. Ltd.)

Vancouver	
Bayonne	.06
Bralorne	9.20
B.R. Con.	.03
B.R.X.	.09
Cariboo Quartz	1.17
Congress	.03½
Hedley Mascot	.22
Pacific Eastern	.05
Pend Oreille	3.70
Pioneer	3.30
Premier Border	.02¾
Privateer	.16
Reeves McDonald	2.00
Reno	.05
Sheep Creek	1.18
Silbak Premier	.33
Vananda	.23
Salmon Gold	.11½
Oils—	
Anglo Canadian	3.90
A.P. Con.	.20
Atlantic	.72
Calmont	.38
C. & E.	5.75
Central Leduc	.90
Home Oil	10.75
Mercury	.10½
Okalta	2.30
Pacific Pete	2.95
Princess	.28
Royal Canadian	.08
South Brazeau	.15
Toronto	
Athona	.13
Aumaque	.14½
Beattie	.51
Bevcourt	.21
Bobjo	.20
Buffalo Canadian	.11¼
Consol. Smelters	95.65
Conwest	.93
Donalda	.47
Eldona	.62
East Sullivan	2.40
Giant Yellowknife	5.85
God's Lake	.34½
Hard Rock	.16¼
Harricana	.06
Heva	.08
Hosco	.20
Jacknife	.04
Joliet Quebec	.36
Lake Rowan	.09
Lapaska	.08
Little Long Lac	.71
Lynx	.13
Madsen Red Lake	2.92
McLeod Cockshutt	.94
Moneta	.43
Negus	2.30
Noranda	53.75
Louvicourt	.10
Pickle Crow	1.95
Regcourt	.04½
San Antonio	3.95
Senator Rouyn	.36
Sherrit Gordon	1.41
Steep Rock	1.38
Sturgeon River	.16¼
Silver Miller	.37

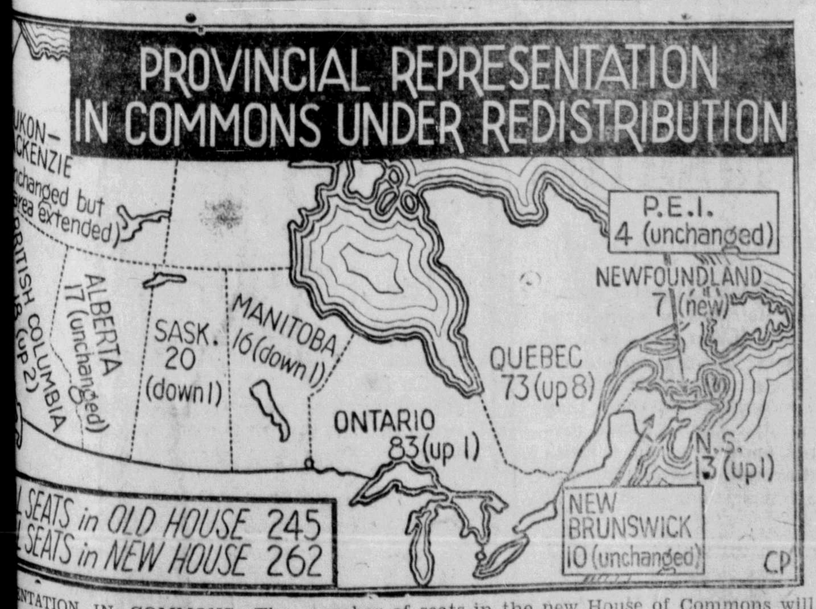

...ENTATION IN COMMONS—The number of seats in the new House of Commons will ...sed by 17 under the redistribution of provincial representation following the 1941 ...The redistribution, delayed because of the war, has been completed and the mem- ...ted to the new Parliament June 27 will total 262 instead of 245. The addition of ...tland as a province accounts for seven of the new seats. Four provinces gain ...o lose seats and three are unchanged. In the case of Yukon-Mackenzie, the terri- ...ded in the riding was extended but there will still be one member. (C.P. Photo)

An independent daily newspaper devoted to the upbuilding of Prince Rupert and all communities comprising northern and central British Columbia
(Authorized as Second Class Mail, Post Office Department, Ottawa)
Published every afternoon except Sunday by
Prince Rupert Daily News Ltd., 3rd Avenue, Prince Rupert, British Columbia.
G. A. HUNTER, Managing Editor. H. G. PERRY, Managing Director.
MEMBER OF CANADIAN PRESS — AUDIT BUREAU OF CIRCULATIONS
CANADIAN DAILY NEWSPAPER ASSOCIATION
SUBSCRIPTION RATES
City Carrier, Per Week, 20c; Per Month, 75c; Per Year, $8.00.
By Mail, Per Month, 50c; Per Year, $5.00

City Faces Crisis

WARNING has been given the city council by its finance committee chairman and indirectly by the provincial Department of Municipalities that the time has come to call a halt to plans involving financing by borrowing on the municipal corporation's credit. In addition to that we are well aware already that the limit of taxation has been about reached as far as general expenditure outlays are concerned. So the city is finding itself about at the end of its financial tether although the requirements of even ordinary maintenance and upkeep are hardly being met, let alone making provision for expansionary requirements that increased industrial activity, business and population is bringing to the community.

There is much the city of Prince Rupert should be doing today. Large problems have to be grappled with. Schools, public services, streets and utilities are crying for attention. A nigh emergent state of affairs exists. The day of small town municipal administration and petifogging is over. To be realistic, it is a serious situation which is going to require competent and objective handling on a really business-like and long-range scale.

CONSIDER NEW ZEALAND

THE ISSUE of private enterprise vs. socialism is much to the fore these days as British Columbia faces two general elections within the coming six weeks or so. We have been hearing of the good things that are being accomplished where socialistic governments are in the saddle.

Of remote New Zealand we publish today a direct report on conditions after years of socialistic regime and it makes interesting reading. A well known local professional man gave his observations before a city service club yesterday and we commend to our readers a perusal of what he had to say as reported elsewhere in this newspaper. Dr. Montgomery admitted that much has been done in New Zealand in the way of social benefits and the bettering of living conditions but he pointed out, however, the high cost in taxation and the bureaucracy and loss of incentive and enterprise which has resulted.

The doctor's report on New Zealand is of timely interest and gives good food for thought at this time when we are being offered here alternative idealogies of government in both federal and provincial fields.

It is hard for an empty bag to stand upright.

BRITISH LIBERALISM

THE SHADOW cast by Britain's Liberal party still seems a bit blurred around the edges. Whether it will loom large before the 1950 general election, or fade into political oblivion is not yet clear.

The party's three-day annual conference at Hastings, Sussex, did not supply an answer. Amid the crowd and clamor—some 1,400 delegates attended—there were fighting speeches and scenes of high enthusiasm.

But it was difficult to determine whether the Liberals will be able to increase their tiny team of 11 members in the 640-seat House of Commons.

Clement Davies, 64-year-old Parliamentary leader, was sure it can.

In general, the Liberals' recovery program calls for strong anti-monopoly measures, progressive reduction of food subsidies, close scrutiny of government expenditure, reform and control of the structure of nationalized industries and "co-ownership" in industry.

One thing emerged definitely—the Liberals will not make common cause with the Conservatives.

WE'RE NOT BRAGGIN' - - - - BUT

We're kinda proud of the fact that businessmen make it a practice of bringing their friends and associates here for lunch.

CIVIC CENTRE DINING ROOM

For Reservations and Chicken in The Rough Phone Red 705

ANNOUNCES ELECTION—Joseph Smallwood, premier of Newfoundland, announced the first election for Canada's newest province will be held May 27. The announcement was made at a convention of the Newfoundland Liberals which Premier Smallwood is shown addressing in this photo. (C. P. Photo)

PRESENTATIONS IN NEWS OFFICE

Prior to departure for New Hazelton, where they are taking over the Omineca Herald weekly newspaper, Mr. and Mrs. T. Fraser were honored at a small farewell staff function in the executive office of the Daily News of which Mr. Fraser for many years has been mechanical superintendent and of which Mrs. Fraser was formerly an office staff member.

In the absence of the president of the company, H. G. Perry, the managing editor, G. A. Hunter, presented Mr. Fraser with a club bag and Mrs. Fraser with a toilet set. Sentiments suitable to the occasion were expressed with Mr. and Mrs. Fraser responding.

Old associates on the Daily News staff made a presentation to Mr. Fraser of a handsome engraved cigarette lighter, this presentation being made by S. L. Galloway of the mechanical department.

Advertise in the Daily News!

Broadcasting TONIGHT
7:30 to 7:45 p.m.

Hon. Herbert ANSCOMB
Minister of Finance
"Forward!" British Columbia!"
CFPR
TONIGHT
7:30 - 7:45 p.m.

CROWDS AT OPENING

(Continued from Page 1)

and color which the young singers gave to both their songs.

Miss J. C. Urquhart conducted the Conrad Street choir in Class I, Mrs. A. Rutherford, the Borden Street group, and Mrs. J. Kullander that of King Edward School.

In Class II, grades 3 and 4 participated from the three elementary schools, the test selection being, "Candle Light," with each group choosing its own second song. Mr. Bligh stated that, in this class, two choirs were good while the third was excellent. While the test song was difficult it required simplicity and sincerity in its interpretation. This was accomplished especially by the Borden Street choir, according to the adjudicator. Choir leaders in this class were Miss G. Foster of Borden Street, Miss H. House of Conrad Street and Mrs. E. Piche of King Edward.

Grades 5 and 6 from four city schools entered in Class III to sing "I'd Like to Sail" and one free choice. Mr. Bligh complimented the four choirs, stressing their excellent sense of direction. They all gave the flavor of the sea to their sea song. Conductors in the various groups were Sister M. St. Rose of Annunciation, Mrs. E. Piche of King Edward, Miss J. C. Urquhart of Conrad and J. S. Wilson of Borden Street.

Adjudicator Bligh expressed pleasure after listening to the two rhythm bands. Both bands made good use of a splendid variety of instruments. Conrad Street band made excellent use of the drums and castanets. Borden Street band effectively introduced singing and dancing into the instrumental numbers. The former band was trained by Miss Urquhart while Mrs. Rutherford trained the latter.

NOW AVAILABLE

LOOK FOR THE NEW RED AND WHITE GOLD SEAL LABEL

Plumbing Troubles?

CALL BLUE 846
• SAANICH •
Plumbing & Heating

Support is Enthusiastic

(Continued from Page 1)

ian setting. Mrs. Johnson noted that William Griffiths had directed the play and in the lead role as Lord Satteringham, had given the best performance of the evening. Allen Forman, as Dan Brown the sky pilot, was convincing as was Billy Gray (George Evans), the lovesick cowhand, and "The Honourable Gerald Fellows (John Currie). The adjudicator praised the work of Cliff Knutsen as Sam, the handy man, and Dorothy Keehn, who played the part of Dolly Blaine the widow.

During the intermissions between plays the audience was entertained by Murray Boas and Robert Jensen with a violin duet, "Pagani Waltz," a piano duet, "Banjo Pickaninnies," by Marilyn de Kergommeaux and Robert Melvin, and two selections by the Booth Memorial High School Girls' Choir under the direction of Miss Marjory Anstey. In his adjudication of the choir's performance, Mr. Bligh declared it was lovely and indicated fine training. In "Beyond the Spanihs Main," he remarked that the choir had given it a lusty opening as suited the piece and in "Prayer Perfect," full expression had been shown and an attitude of true reverence had been conveyed to the listeners.

EVENING SESSION

Mrs. Earl Becker acted as program chairman for the evening. The seven o'clock session in the common lounge was composed of solos by three age groups. In the first, girls under 13, Ivy Gillespie was awarded 80 and 81 marks on her two songs. Alanna Cushwig was given 82 for each of her two while Marilyn De Kergommeaux received 81 for each of hers. All three of these Terrace girls had sweet voices that promise to develop well.

The next group, Class XIV, was for girls 13 to 16 years. The three entrants were again from Terrace and Mr. Bligh pronounced them to have "three lovely voices." Though none did full justice to the test song, "Under the Greenwood Tree," all did very well on the song of their choice. The marks were close, Gloria Irving receiving 82 and 83, Pauline Ma 82, Anita Brue 81 a

The only entrant was Joanne Langr voice, Mr. Bligh sa ceptional quality. were 83 for each so

Peter Lien was o this section of the gram.

Ray Reflects . . .
. . . and Reminisces

A public meeting in Ontario recently found itself unable to sing "O Canada" for a logical enough reason. Few could go beyond the opening line "our home, our native land." There was a haziness about the tune. And 900 were present. In other words, they knew precious little about "O Canada," good, bad or indifferent. "O Canada" indeed. "O Ye Gods."

Warnings to stay away from Alaska if seeking work do not appear to carry much weight or conviction. Of course, now spring is here, the risk is less. But the head-wagging and cautioning never did appear to get anywhere. Always comes the movement from the south, much the same as the tide of settlement that crept westward after the sixties, in the face of all kinds of stories about desert lands. Injuns and what not. Yet they carved states out of territories and built scores of busy cities.

Tidy up the town, and while one is about it also brush up, shave up and shine up! It is not expensive to look and feel trim, unless it is the cost of effort. Usually, it pays.

Well meant advice is perhaps permissive during election time, particularly if it leans toward counselling caution. The woods are full of prophets who know beyond all question that so and so cannot lose, and this or that side cannot falter. But there is always a beautiful uncertainty. In the last general election, the popular vote was, according to the records—for the government 2,352,557, and against the government 2,267,703.

George Wilson, working newspaperman, has completed sixty years on the Cornwall (Ont.) Standard-Freeholder. He writes all copy by hand. Photo shows him using lead pencil at his desk. If what he turns out is more unforgiveable than the handwriting of a certain reporter we know out west, it's a miracle Mr. Wilson is still alive today. The linotype operators would have attended to that little detail long before he reached his present age.

It is not summer, yet the Skeena River highway this mid-May is coming into general use perhaps earlier than ever before. It's being taken for granted that at last we've a real road—not something to drive over part of a year, and keep thinking of in a dubious sort of way. The highway, built during a crisis, regardless of cost and without an hour's waste of time, was intended to be what it is, one of the best. The government stand committed to maintaining it and it is evident this course is being followed. Heavy travel is looked for this summer and the day is coming when year round usage will be seen as a matter of course.

THE CANADIAN ARMY—"INSURANCE FO

Get to know YOUR arm

ARMY WEEK

MAY 15 - MAY 22

Canada's Army is your Army and h opportunity to get to know it. From to May 22nd, Active and Re units are holding special p exhibitions across Canada. Many and exciting events are schedule you can get to know more abou equipment, training and activi Canadian Army. Watch for spe Week announcements in your and over

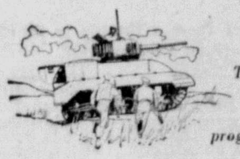

The Canadian Army Active Fo career to young men . . . a choi trades with full education programmes. Opportunities for ad coupled with generous pen make the Army a

The Canadian Army Reserve F much to men with time to spare: modern weapons and equipment; sports and recreation; Active Fo pay for time spent in training and sum

For further particulars enquire at armoury or the nearest depot li

No. 11 Personnel Depot, 4th Avenue & Highbury Street, Jericho, VANCOUVER, B.C.

C136-BC

Be sure to see your local units on p

JOIN THE CANADIAN ARMY (ACTIVE OR RESERVE FORCE

CITY OF PRINCE RUPERT

Notice Re Curfew

The Curfew By-Law directs that: under the age of fourteen years

"No child shall be on the streets of Prince Rupert after the hour of eight-thirty o'clock in the evening during the months of October, November, December, January, February and March, and after the hour of ten o'clock in the evening during the months of April, May, June, July, August and September unaccompanied by their parents or other proper guardians, unless for some unavoidable cause."

Commencing Monday May 16th, the siren located on the Besner Block will be sounded at the curfew hour and this By-Law will be strictly enforced.

H. D. THAIN, City Clerk.

CITY OF PRINCE RUPERT

Notice to Motorists

Section 35 of "STREET TRAFFIC & PARKING BY-LAW 968" reads as follows:

"It shall be unlawful for any person, being the owner or having charge of any vehicle, to allow or permit the same or any animal or animals attached thereto, to be stood or remain standing upon any street within eighteen feet of any fire hydrant, or within fifteen feet of the building line of any street intersection, or a greater distance than one foot from the curb, or in any other position than parallel with the curb. Provided that nothing herein contained shall be deemed to prevent any vehicle remaining stationary up to the property line intersections of streets at lanes."

The Police Department has been instructed to enforce these provisions rigidly.

THIS APPLIES TO BOTH PASSENGER CARS AND COMMERCIAL VEHICLES.

H. D. THAIN, City Clerk.

ROYAL PORTABLE
TYPEWRITERS
Price $87.50 to $97.50

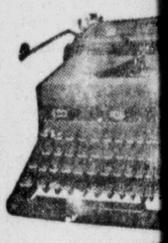

FEATURING:
1. FINGER-FORM KEYS
2. MAGIC MARGIN
3. STANDARD SIZE KEYBOARD
4. NEW, SPEEDY SPACE BAR

UNDERWWOOD AND SMITH-CORONA PORT ALSO AVAILABLE

McRae Bros. L

SERVICE for HEALTH

Good Health Is A Priceless Asse

PROVIDE FULL PROTECTION FOR YOUR FA CONSULTING YOUR DOCTOR PERIODICALLY A OUR RELIABLE PHARMACY SERVICE WHEN NE

Hours: 9 a.m. to 9 p.m. Da
12 p.m. to 2 p.m. and 7 p.m. to 9 p.m. Sundays and

Wallace Pharmacy

olonial Cedar Sidewalls
nplete with undercourse and nails—
unit,
cover 50 sq. ft.) $6.55
Red Cedar Shingle
Grade No. 3, excellent for sidewalls—
square of
les. $5.95
BERT & McCAFFERY LTD.

CLASSIFIED

ertising is payable in advance. Please refrain from telephoning
e per word per insertion, minimum charge, 50c. Birth Notices;
ds of Thanks, Death Notices, Funeral Notices, Marriage
and Engagement Announcements: $2.
SPECIAL DISPLAY, DOUBLE PRICE

N MEMORIAM

of my husband Jack
died May 13, 1948.
by his loving wife,
hrist. (1t)

FOR SALE

FOR SALE
Rupert Realty Co.
P. H. Linzey
house near Seal Cove.
e toilet, $700.00 cash.
Wartime Four. Her-
Place. Good condition.
hone. Cash $2300.00.
diate occupancy.
e: Ninth Ave. West.
s and bath, hot water
Glassed in veran-
rear. $3700.00 cash.
estment: A 4 cabin
g. All rented at
each. $2000.00 in
epair.
e Residence, Fourth
East. $10,000, terms.
r particulars. (116)

-6 room house—238
W., early occupancy.
own, balance easy
For particulars, 223
E. (115)

-In A-1 condition,
enamel oil burner
th warming closet,
be DeForest Crosley
Radio. Phone Black
ail 112 7th Ave. W.
Hill). (115)

-Late model Mof-
ric Range, $235. Dun-
e Dinette table and
Chesterfield, radio.
ott, Red 448. (113)

-2¾ h.p. Briggs &
Engine. Phone Red
(116)

-One automatic hot
ace (Iron Fireman),
nt condition. Inquire
No. 6, Seal Cove, or
O. Box 1756, Prince
B.C. (115)

— Five horsepower
outboard motor,
Red 411. (115)

-Dodge ½ ton panel.
terms. See Jim Mc-
75 Taxi. (115)

-Large quantity sel-
d clear cedar shing-
per bundle. Phone 41.
(116)

-Kitchen range with
r $50.00. Box 518
s. (112)

-Good trolling boat
h.p., fully equipped,
e price. Apply 500
Box 1743. (116)

-McClary Cream En-
ange with sleeve Oil
Phone Green 284.
(112)

-½-ton Chev. Pick-
model. Phone Blue
ack 836. (114)

-30 ft. Gillnet boat
II. in good condition.
Boats. Box 517, Daily
(114)

-"Yulan" 36' troller.
for quick sale. Own-
ard. Moored at New
see G. Vicreck of P.
dit Union. (113)

-1939 Mercury Sedan
r quick sale. Phone
(113)

— McClary Range
burner. $50.00. 223
E. (113)

K SALE—1941 Ford
ew engine 1946, ran
5,000 miles. Phone
1 or call at 704 5th
(tf)

-1942 Chevrolet Se-
very good condition.
owned. Can be seen
Motors. (tf)

—Five acre tracts
sites, $475 each. New
x 24'. Two rooms
with five acres land.
alf cash, balance on
Half mile north of
spital. Apply George
erace, B.C. (117)

—5 acres, 3½ under
on one mile from
electric light con-
water main connec-
one by property. One
dwelling and root cel-
d land and sheltered.
o sell with terms. Ap-
ox 9, Terrace, B.C. for
information. (114)

MACHINERY

LLY KNOWN NAMES
fer complete line of
nt for Sawmills, Re-
cturing, Contractors,
t Speeder, Adams
d, Owen, T. L. Smith,
National, etc. Full in-
on from National Ma-
Co. Ltd., Vancouver.
(tf)

LOST AND FOUND

REWARD for return of small string of pearls and locket with the inscription B.A.M., June 12, 1937. Apply Box 516 Daily News. (tf)

WANTED— Experienced wool presser or one willing to learn. Union scale. Apply Deane's Quality Cleaners. (114)

REAL ESTATE

FOR SALE—4 room furnished house close in. For particulars Phone Blue 909. (tf)

FOR SALE—4 Room Bungalow near McBride. Basement, rental property at rear, immediate occupancy. Priced for quick sale. 4 small wartime houses in good condition. I six room house on 6th E. including oil stove and heater, 3 lots, immediate occupancy, very low priced. For these and other property see—ARMSTRONG AGENCIES at 307 3rd W. or Phone 342. (tf)

FOR RENT

FOR RENT—Sleeping Room. 801 Borden Street. (tf)

FOR RENT—Furnished Rooms, 843 9 Ave. West. (118)

FOR RENT—Room, 527 8th Ave. W. (114)

PERSONAL

PERSONAL DRUG SUNDRIES (rubber goods) twelve samples for 50c postpaid in plain sealed wrapper, catalogue included. General Novelty Co., Dept. 'PR,' 71 Major St., Toronto, Ont. (133)

WANTED

WANTED IMMEDIATELY — Room and board for working men, also good sleeping accomodations, centrally located for some men. Please apply Box 519, Daily News, stating rate for room and board and for roo monly, also location. (116)

WANTED—Sewing. Phone Blue 413 or call at 530 6th W. (113)

WANTED—WORK as practical nurse or baby sitting day or evening. Phone Red 780. (114)

WANTED—Woman to do light housework and look after 5-year old boy week days. Phone Blue 128 after 6. (tf)

FOR SALE—6 room house—236 6th Ave. W., occupancy June 1, $1800 down, balance easy terms. For particulars, 223 8th Ave. E. (115)

HELP WANTED

HELP WANTED—Maids wanted for kitchen and ward work. Salary to start $81.00 per month, less $30.00 per month maintenance. Uniforms provided. Apply to Miller Bay Indian Hospital, Prince Rupert, B. C. (116)

HELP WANTED— Applications will be received by the corporation of the Village of Terrace until noon, May 21, for position of Municipal Clerk. Hours 1 to 5 p.m., state salary expected, references required. Duties to commence May 25th.

WANTED— Immediately, Reliable housekeeper, please reply stating salary expected. Mrs. Gordon L. Little, c/o Geo. Little & Son Ltd., East Kwinitsa, B. C. (113)

WANTED—Taxi Driver. Apply 112 Taxi. (tf)

WANTED — Ward Maids at Prince Rupert General Hospital. Apply in person to Miss Dobbie, matron. (114)

WANTED—Woman to care for four-year old and cook meals three days a week. Blue 163. (113)

HELP WANTED — Competent office clerk, must be able to use typewriter and have knowledge of general office routine. Apply in writing with qualifications to Box 515 Daily News. (tf)

WANTED—Man to work three days a week in a dairy. Possible steady job later. Must be of clean habits and neat appearance. Apply. Box 520 Daily News. (112)

WANTED—Young man to work as junior salesman in local clothing store. Box 521 Daily News. (tf)

METAL WORK

PLUMBING — Installations and Repairs. SHEET METAL WORK. Tar and Gravel Roofing. Letourneau & Sons. 629 Sixth West. Phone 543. (tf)

You Saw It In The News!

DOCTORS TO VISIT CITY

B. C. Medical Association to Hold District Meeting

Five leading medical men from Vancouver will be in Prince Rupert for two days next week as the annual district meeting of the Prince Rupert Medical Association is held on Tuesday proceed to Prince George for a and Wednesday. Then they will similar meeting.

The visiting doctors will be Dr. F. M. Bryant, president of the British Columbia Medical Association; Dr. G. L. Watson, medical director of the Medical Services Association; Dr. D. W. Johnstone of the Department of Veterans' Affairs; Dr. G. R. F. Elliott, assistant provincial health officer, and, Dr. F. L. Whitehead, executive secretary of the British Columbia College of Physicians and Surgeons.

The medical party will arrive on Tuesday afternoon by plane from Vancouver and the next evening will proceed by train to Prince George.

Scientific sessions will be held with the Prince Rupert Medical Association including th reading of papers, case discussions and clinical meetings.

The only speaking engagement by members of the party is that of Dr. Whitehead who will address the Prince Rupert Gyro Club at luncheon Wednesday on "Implications of Health Insurance to the General Public."

Offices of local doctors will close on Wednesday owing to the sessions.

Dr. J. A. Macdonald is president of the Prince Rupert Medical Association and Dr. A. W. Large is secretary.

Advertise in the Daily News.

FOR SALE

FOR SALE—1942 Dodge Special DeLuxe 4-Door Sedan, can be inspected at Rupert Motors Ltd.

FOR SALE—One single bed, 3-mirror dressing table and chair $12, two desks $35 and $6, tri-lite $8, carpet pad. 3 heaters $4, $6 and $10 thousand watts, chairs, jardiniers, tools, etc. 855 Borden Street. (tf)

FOR SALE—New and Used Furniture, Hardware and Office Fixtures. Underwood Typewriters. Radios. Bedroom Suites, Chairs, New Floor Covering, Press Irons, Rugs, Dinner Sets, Paints, Cups and Saucers, etc. For good prices see B.C. FURNITURE CO.—Black 324.

T.S.S.
PRINCE RUPERT
SAILS FOR
VANCOUVER
AND INTERMEDIATE PORTS
EACH THURSDAY
at 11:15 p.m.
For KETCHIKAN
WEDNESDAY MIDNIGHT
For Reserevations Write
or Call
CITY OR DEPOT OFFICE
PRINCE RUPERT, B.C.
CANADIAN NATIONAL

STAMP COLLECTORS
We have a very fine selection in stock. Also F.G. and Scott Albums, etc. Come in and look them over.
KEN WILMOT
718 SECOND AVENUE

You Saw It In The News!

Local News Items . . .

● C.C.F. special meeting Fulton St. Rooms, Friday, May 13, 8 p.m. (112)

Vernon Ciccone sailed last night on the Prince Rupert for a trip to Vancouver.

Mrs. Jack Hoskins sailed last night on the Prince Rupert for Vancouver where she will receive treatment at the hands of specialists.

● ATTENTION Canadian Club members: Membership meeting Friday, May 20, 8 p.m., Common Lounge, Civic Centre. Speaker: Mrs. W. A. MacLean, Solos by Mrs. G. Sendall. Refreshments. No charge (H)

Charles Adam of Terrace arrived in the city by car yesterday from the interior for a brief business visit. With him came George Little, Miss Laird, Miss Shirley Reynolds and Jack Gilbert.

Mrs. Arthur Brooksbank sailed last night on the Prince Rupert for a vacation trip to Vancouver, Seattle, Yakima and Spokane.

Mrs. Bert Shearman sailed last night on the Prince Rupert for a trip to Vancouver.

James Bremner left by air today on a business trip to Vancouver.

L. W. Lefler sailed last night ness trip to Ocean Falls.

Mrs. William Wasyk returned to the city on the Coquitlam this afternoon from a visit to Vancouver.

Mrs. M. McLeod, Sixth Avenue West, who became ill recently, sailed last night on the Prince Rupert for a trip to Vancouver. She is being accompanied by her daughter, Miss Annie McLeod of the Post Office staff.

Mrs. Josephine Sykes sailed last night on the Prince Rupert for Vancouver where she will join her mother, Mrs. Arthur Murray, and take up future residence. Her young son is already in the south.

"GOVERNMENT LIQUOR ACT"
(Section 27)
Notice of Application for consent to Transfer of Veterans' Club Licence to other premises.

Notice is hereby given that on the eleventh day of June next, the undersigned intends to apply to the Liquor Control Board for consent to transfer Veterans' Club Licence Number 661, issued in respect of certain premises situate at 314 3rd Avenue West, Prince Rupert, British Columbia, upon lands described as Lot 16, Block 20, Seciton 1, Map 923, and being numbered three and four, and seven and eight respectively, Prince Rupert Land Registration District, to certain premises formerly known as No. 3, Officers' Quarters, a two storey frame construction, approximately 196' x 36' with addition 80' x 6' and situate upon certain lands described as (1) Part of Waterfront Block E of the subdivision of parts of Lots 251 and 1992, Range 5, Coast District, Map 923, containing approximately 0.518 of an acre, as shown on Map 1965; and (2) Lot 1, subdivision of Block 3 of Waterfront Block E as shown on Map 2028, containing approximately 2.903 acres, Prince Rupert Land Registration District, in the Province of British Columbia.

Dated at Prince Rupert, B.C. this 10th day of May, 1949.

CANADIAN LEGION, B.E.S.L.
Branch Number 27.
(Philip M. Ray)
Secretary-Manager.
(132)

Edward Mussellam, Prince Rupert representative of the Great West Life Assurance Co., has been awarded membership in the company's President's Club for outstanding sales accomplishment last year, according to a company announcement.

Miss Mary McCallum, who is in her first year of training at St. Paul's Hospital at Vancouver, arrived in the city on Wednesday to spend the next couple of weeks visiting her father W. B. McCallum.

Miss Frances Cross, being transferred from here to Penticton in the service of the Kelly-Douglas Co., sailed last night on the Prince Rupert for Vancouver enroute to the Okanagan.

D. G. Stenstrom arrived in the city this afternoon on the Coquitlam from Vancouver on business in connection with the Columbia Cellulose Co.

W. B. Skinner arrived back in the city on the Coquitlam this afternoon after a trip to Vancouver.

Mrs. Herbert Young returned to the city on the Coquitlam this afternoon from a trip to Vancouver.

J. L. Watson, field commissioner fo rthe Boy Scout movement, Vancouver, arrived in the city this morning on the Princess Louise to meet with Scout leaders here and conduct a leadership course fo rtroop officials. He will be in the city for the next three days.

Mr. and Mrs. C. J. Rogers, of Whitehorse passed through the city this morning on the Princess Louise, northbound after spending the winter in the south. Mr. Rogers is general manager of the White Pass and Yukon Railway.

TRAIN SCHEDULE

For the East—
Monday, Wednesday, Friday, 8:00 p.m.
From the East—
Tuesday, Thursday, Saturda 10:45 p.m.

CENTURIES OLD
Geologists say coal has been in the making for perhaps 300,000,000 years.

Advertise in the Daily News!

Mrs. Thomas Marshall and daughter Caroline, of Winnipeg, are guests of Mr. and Mrs. H. D. E. McLean, having arrived in the city Wednesday on the Prince Rupert.

Mrs. C. E. Salter ad son, Don, arrived in the city this afternoon on the Coquitlam to join Mr. Salter for the summer at Carlisle cannery.

"GOVERNMENT LIQUOR ACT"
Notice of Application for a Club Licence

Notice is hereby given that on the eleventh day of June next, the undersigned Branch Number twenty-seven of the Canadian Legion, British Empire Service League intends to apply to the Liquor Control Board for a Club Licence in respect of premises formerly known as No. 3 Officers' quarters, a two storey frame construction, approximately 196' x 36' with addition 80' x 6' and situate upon certain lands described as (1) Part of Waterfront Block E of the subdivision of parts of Lots 251 and 1992, Range 5, Coast District, Map 1965; and (2) Lot 1, subdivision of Block 3 of Waterfront Block E as shown on Map 2028, containing approximately 2.903 acres, Prince Rupert Land Registration District, in the Province of British Columbia, to entitle each member of the said Club to keep on the premises a reasonable quantity of liquor for personal consumption on the premises, and entitling the Club to purchase liquor from a vendor and to sell by the glass the liquor so purchased to its members and guests for consumption on the Club premises in accordance with the provisions of the "Government Liquor Act" and the regulations promulgated thereunder.

Dated at Prince Rupert, B.C. this 10th day of May, 1949.

CANADIAN LEGION, B.E.S.L.
Branch Number 27.
(Philip M. Ray)
Secretary-Manager.
(132)

Pile Sufferers
Don't tell us your piles are hopeless. Thousands of former suffers tell us they had piles for 20 years, some longer. They are satisfied **PYLTONE** produces results. So it can for you. One bottle will prove its action in your stubborn case or price refunded at once. That's our guarantee of the new **PYLTONE TREATMENT. PYLTONE** goes directly to the internal cause, that's the reason for its success. $1.75 at all druggists.

STARTING SAT., MAY 14
J. H. MAIR
AUCTIONEER
Auctions arranged at your convenience
Sales every Saturday, 2 p.m. at old post office building
List your goods with DeLuxe Delivery for every Sale
— PHONE 383 —

Builders and Contractors
— NOTE —
New Roofing Paper, Red, Mineralized, 3-ply special, roll $4
B.C. FURNITURE CO. (121)

FOR ALL YOUR
PRINTING
REQUIREMENTS
— SEE —
REGAL PRINTERS
PHONE 24
222 Second Ave. Box 423

JOHN H.
BULGER
OPTOMETRIST
★
John Bulger Ltd.
Third Avenue

FOR SALE
Large Safe, fire and burglar proof
For particulars see
B. C. FURNITURE CO.

Hear M. J. COLDWELL

CCF National Leader
TONIGHT
8:30 — CFPR
and CBC Trans-Canada Network
THE CCF CAN DO THE JOB!

Home Appliances

WAFFLE IRONS	$12.00
TWIN WAFFLE IRONS	$16.95
SILEX STEAM IRONS	$23.50
G.E. AUTOMATIC IRONS	$9.95 to $12.50
G.E. HEATING PADS	$8.95
G.E. TOASTERS	$9.95 to $14.95
ELECTRIC CLOCKS	$6.95 to $14.00
STEAM RADIATORS	$41.00 to $48.00

Northern B.C. Power Co. Ltd.
PHONE 210 — BESNER BLOCK
PRINCE RUPERT, B. C. STEWART, B. C.

OF TASTY MEALS AT THE
Rex Cafe
Chinese Dishes a Specialty
• CHOP SUEY
• CHOW MEIN
Second Avenue opposite Prince Rupert Hotel
7:00 a.m. to 3:30 a.m. — Phone 173 for Outside Orders

Passengers arriving in the city on the Princess Louise from Vancouver this morning included J. Mulhern, G. A. Foster, A. W. Ewing, Mrs. W. Main and W S Stewart

You Saw It In The News!

Announcements

All advertisements in this column will be charged for a full month at 25 cents a word

Music and Drama Festival, May 12 and 13.

St. Peter's W.A. Bazaar, May 12.

S.O.N. Smorgasbord, May 17

Presbyterian Missionary Tea, Church Hall, May 18.

Eastern Star Tea, May 19, Mrs. L. W. Kergin.

Card Party, Catholic School Hall, May 19, 8 p.m.

H.M.C.S. Haida Chapter I.O.D.E. Tea, May 21.

May 24 is Kinsmen Day—Queens, Parade, Sports, Dance, Grand Prizes.

Cathedral W. A. Tea, May 26, Mrs. W. S. Kergin.

Sonja Ladies Tea May 28.

United Church Tea June 8 at the home of Mrs. Nickerson, Borden Street.

Lutheran Tea and Home Cooking, June 11.

Presbyterian Fall Bazaar, Nov. 17.

I.O.D.E. Chapter's Fall Bazaar, Nov. 24.

REAL ESTATE
INSURANCE
INCOME TAX
RETURNS PREPARED
R. E. MORTIMER
324 2nd Ave. (Near CFPR)

Chandler & Cowgill
PORTRAIT STUDIO
Film Finishing — Enlarging
Flash Photos Taken at Home
Phone Green 389, 216 4th St.
PRINCE RUPERT, B.C.

SLACKS . .
That appeal . . . to all men who are conscious of style, finish and quality.
Corduruoys
$8.95
Chalk Stripes
$11.00
Grey Flannels
$13.50 TO $19.50
Pin Stripe Worsteds
$15.00
Plain Tone Worsteds
$13.50
Gabardines
$14.25 TO $22.75
WATTS & NICKERSON
The Mens Shop

Lubrication --
Will Save You Money and prolong the life of your car. Just call 791—We will gladly pick up your car and return it promptly.
● SERVICE HOURS ●
Week Days—
8 a.m. to 12 p.m.
Sundays—
10 a.m. to 10 p.m.

BOB PARKER'S
UPTOWN SERVICE STATION
Second and McBride — or — PHONE 791

For
Construction — Alterations — Repairs
See
GREER & BRIDDEN
CONTRACTORS AND BUILDERS
Floor Sanding a Specialty
Red 561 P.O. Box 721

You Buy it - We Deliver it

FREE
● AT THE B-Y MARKET YOU CAN BUY THE FINEST OF FRESH MEAT, FRESH VEGETABLES AND QUALITY GROCERIES.
JUST CALL RED 441
B-Y MARKET
(Formerly O. D. Haugen Grocery)
869 Sixth Ave. E.

PM WOODBOSS
ONE MAN POWER CHAIN SAW
WILL CUT MORE WOOD, MORE EFFICIENTLY—CHECK THE EXTRA FEATURES OF THE P.M.
● Recoil Starter ● Weighs only 35 to 37 lbs.
● Swivel Carburetor ● Parts and Service Readily Available
● Easy to file teeth on the job
Made in Canada. Price—26" cutter bar size $295.00
Price—32" cutter bar size $315.00
(plus sales tax if applicable)
FROM
PRINCE RUPERT SUPPLY HOUSE
712 Second Avenue—P.O. Box 772

COAL BRIQUETTES

We are pleased to announce that we can now supply—

Clean - - No Slack

CALL 651
FOR ALL YOUR COAL NEEDS

The famous Foothills Lump, Egg, Nut and Washed Stoker Coal

PHILPOTT, EVITT & CO. LIMITED
LUMBER -- BUILDING SUPPLIES

VETERAN NEWSPAPER MAN—Gorge Wilson, veteran reporter and district editor of the Cornwall Standard-Freeholder, this year marks 60 years as a working newspaper man. Still in good health and on the job every day, Mr. Wilson is a reporter of the old school and, as this shows, writes all his copy by hand. (C. P. Photo)

CFPR Radio Dial 1240 Kilocycles
(Subject to Change)

FRIDAY—P.M.
4:15—Stock Quotations and Interlude
4:30—Footlight Favorites
4:45—Sleepy Time Story Teller
5:00—MacMillan Club Quiz
5:30—Don Messer and His Islanders
5:45—About Town
6:00—Musical Varieties
6:30—Melody Time
6:45—Plantation House Party
7:00—CBC News
7:15—CBC News Round-up
7:30—Coalition
7:45—Social Credit
8:00—Vancouver Theatre
8:30—C.C.F.
9:15—Canadian Short Stories
9:30—Beat the Champs
10.00—CBC News
10:10—CBC News
10:15—T.B.A.
10:30—Curt Massey Show and Fish Arrivals
11:00—Weather and Sign Off

SATURDAY—A.M.
7:00—Musical Clock
8:00—CBC News
8:15—Pick of the Hits
8:30—Morning Devotions
8:45—Little Concert
9:00—BBC News
9:15—Saddle Serenade
9:30—Melodies for Juniors
9:59—Time Signal
10:00—Bandstand
10:15—Continental Serenade
10:30—Concert Favorites
10:45—CBC News and Com'ty
10:55—Weather Forecast
11:00—Musical Program
11:30—Weather Forecast
11:31—Message Period
11:33—Rec. Int.
11:45—Personal Album

SATURDAY—P.M.
12:00—Saturday Magazine
1:00—Hi-Road to Song
1:30—Time for Music
2:00—Ballet Club
2:45—This Week
3:00—Piano Classics
3:15—CBC News
3:25—Rec. Int.
3:30—Divertimento

IT PAYS TO ROLL YOUR OWN WITH
British Consols
Cigarette Tobacco
MILD, SWEET, BRIGHT VIRGINIA

QUESTION OF OIL
Chocolate is cocoa with the oil left in; cocoa is cocoa with the oil taken out.

Classified Ads. Get
You saw it in the

Commodore Cafe
"Better Than Ever"
Best Food and Service in City
Phone 17 for Send-Out Orders
Third Ave. David Chow, Mgr.

HUGE POWER DAM SITE CONSIDERED

BURNS LAKE—John T. Gawthrop, director, regional development division, Department of Trade and Industry, consulted local authorities here last week as to the control of the huge watershed of Tweedsmuir Park. The canyon below the outlet of Cheslatta Lake is under consideration and also the outlet of Natalkuz Lake in to the Nechaco River. Transportation of material will be no packtrain or dog proposition and a railroad to the selected site will be a necessity.

Mr. Gawthrop was accompanied by C. A. Berner, superintendent of the C.N.R. between Prince Rupert and Red Pass, and T. H. Keefe, general superintendent of the C.N.R. in B.C.

Advertise in the Daily News!

SNOW GEESE AT HOME ON FARM

FRANCOIS LAKE—Seven snow geese came to the Partington farm as soon as the snow melted in the slough near the house and have become quite tame. A few days ago twelve more flew in and joined the others, also a small Canada goose. This gray one looks strange among the white ones. These have caused a good deal of interest and have been photographed by several people every day. They pay no attention to either cars or people on foot and will not take to the wing until a person is within a few yards. Then they alight again a short distance away.

TURNABOUT
The luminous fly, platyura fultoni, spins a web in the larva stage to catch spiders.

FRANCOIS LAKE

Mr. and Mrs. Corliss, sr., are visiting with Mr. and Mrs. Clarence Corliss after having been in the States for a year where Mrs. Corliss was nursing her sister who was very ill and recently died.

Wayman Weldon is back in the country again at Southbank after being away with Mrs. Weldon for several months. Mrs. Weldon is back on the staff of the Juvenile Delinquents Home in Vancouver and will probably stay there for a while. The Weldon ranch is now owned by Mr. Weldon's nieces of Hollywood who will build a summer home on the property.

J. W. Armstrong, superintendent of ferries, spent two and a half days here last week inspecting the new ferry.

The lake ice is grey and rotten but it will take a wind to move it away. If there is no wind it will probably disintegrate and disappear.

FRANCOIS LAKE BASEBALL CLUB

FRANCOIS LAKE—A Baseball Club meeting was held at the home of R. E. Lord at Tchesinkut Lake on Sunday afternoon. The following officers were elected:

President, Sam Shaffer.
Secretary - Treasurer, Mrs. Claude Lord.
Captain, Claude Lord.
Executive—C. Snyder, C. W. Routley and Bud Lord.

At the close of the meeting Mrs. Lord served a delicious lunch to the large and appreciative gathering.

547
persons had hospital bills paid by
HOSPITAL INSURANCE
in
PRINCE RUPERT GENERAL HOSPITAL
during Jan., Feb. and March, 1949
•
B.C. Hospital Insurance Service

SUMMER TIME
— IS —
STORAGE TIME
FURS STORED
• REMODELLED
• CLEANED AT REASONABLE PRICES
• GLAZED
— at —
Bill Scuby Furs
302 Third Ave. Box 1362

A. MacKENZIE FURNITURE LTD.
"A Good Place to Buy"
SUPPORT THE MUSIC AND DRAMA FESTIVAL
THURSDAY AND FRIDAY
May 12 and 13
27 3rd Ave. West Phone 775

SMITH & EL
HAVE HAD
YEARS OF
PLUMBING
AND
HEATING
EXPERIENCE
PHONE 174

— THE —
Skeena Construction & Cabine
• Builders and General Contractors
FLOOR SANDING AND CABINET WORK
CONCRETE WORK AND REMODELLING
Houses built under the N.H.A. Plan—20% down pa balance in easy monthly payments over a period of years.
• Free Estimatees •
FOR FURTHER INFORMATION
PHONE BLACK 224 — P.O. B

MEN'S & BOYS' CLOTHES & SHOES
See us First IT WILL PAY YOU!

MEN'S UNDERWEAR—Combinations, all sizes—
SPECIAL $2.25
MEN'S DRESS SHIRTS AND SPORT SHIRTS—
SPECIAL ..... $4.75 to $5.75
MEN'S SOCKS—For dress & work—SPECIAL 40c to $1.25
MEN'S WORK PANTS—Big selection—
SPECIAL ..... $2.95 to $4.75
MEN'S RAINCOATS — Good style, all sizes—
SPECIAL $9.00
MEN'S DRESS AND SEMI-DRESS PANTS—Good fit and well-made—
SPECIAL ..... $4.25 to $10.75
MEN'S SHOES—For work and dress, well-made—
SPECIAL ..... $6.45 to $8.75
BOYS' PULLOVER SWEATERS—New styles—
SPECIAL ..... $1.30 to $3.95
BOYS' WINDBREAKERS—Shower-proof, all sizes—
SPECIAL $3.25
BOYS' PANTS—Tweed, all-wool and cotton, all sizes, well-made—
SPECIAL ..... $2.75 to $4.75

B.C. CLOTHIERS LTD.
3rd Avenue
Since 1930

Do You Know?

—that the Government assistance paid to war veterans taking university training is not paid during the period of summer vacation?

Many of these veteran students have family responsibilities not always associated with the civilian student.

Like a large proportion of their younger fellow students, they must have employment this summer, if they are to continue their studies next fall.

If you can employ a graduate or can offer summer employment to an undergraduate, please 'phone or write the Executive and Professional Liaison Officer at your nearest NATIONAL EMPLOYMENT SERVICE office NOW.

The N.E.S. is a Community Service
Use Your Local Office

Department of Labour

HUMPHREY MITCHELL, *Minister of Labour*
A. MacNAMARA, *Deputy Minister*

B.C. Ad 4

IN THE SUPREME COURT OF BRITISH COLUMBIA
IN PROBATE
IN THE MATTER OF THE "ADMINISTRATION ACT"
AND
In the Mater of the Estate of Gus Clerf, Deceased

TAKE NOTICE that by Order of His Honour Judge W. O. Fulton, Local Judge of the Supreme Court of British Columbia, I was on the 9th day of May, A.D. 1949, appointed Administrator of the estate of Gus Clerf, deceased, late of Terrace, British Columbia, who died on the 9th day of December, 1948, at Vancouver, British Columbia. All persons indebted to the said estate are required to pay the amount of their indebtedness to me forthwith, and all persons having claims against the said estate are required to file them with me properly verified on or before the 30th day of June, 1949, failing which distribution will be made having regard only to such claims of which I shall have been notified.

DATED at Prince Rupert, B. C. this 10th day of May, A.D. 1949.

GORDON FRASER FORBES
Official Administrator
Prince Rupert, B. C.

(121)

BROADWAY CAFE

• BEST FOOD
• BEST COOKING

CHINESE DISHES A SPECIALTY

FOR TAKE HOME ORDERS
608 West Third Avenue

BALAGNO Florists
Phone Green 787 Box 1193

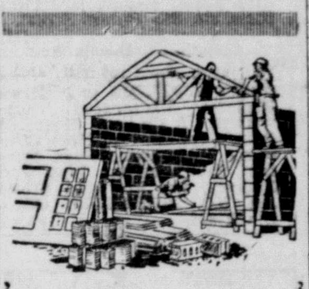

For Building Supplies
PHONE 363
MITCHELL & CURRIE LTD.
Builders and Contractors

WRATHALL'S PHOTO FINISHING
Developing, Printing Enlarging
QUICK SERVICE
Amateur and Professional Supplies

DON'T MISS THE FUN AT
LIMBERLO
For
FISHING, BOATING, HUNTING, SWI
DANCING . . . AND MANY OTHER
Fun for the Whole Family at LIMBE
Make your reservations early and be sure
Happy Holiday in the Bermudas of th
FOR FURTHER INFORMATION CONTACT LIM
LODGE LTD. PHONE 563—OR UNION ST
OFFICES—PHONE 586.

Rupert Motor
Ltd.
★
NOW OPERATING FROM
GARAGE BUILDING, FORME
LINDSAY MOTORS, SECOND
ENUE AND FIRST STREET.
PHONES 566 and 866

CHIROPRACTOR
John F. L. Hughes, D.C., Ph.C.
21-22 Besner Block
Phone BLUE 442 for Appointment
HOURS
10:30 a.m. to 12:30 p.m. and 2 to 5 p.m.
EVENINGS
Monday and Friday, 7:30 p.m. for those unable to come during the day. RECEPTIONIST in attendance afternoons.

LAND REGISTRY ACT
Re: Certificate of Title No. 13021-I to the North Westerly Five (5) acres, more or less of Lot Six Thousand Two Hundred and Fifty (6250), Range Five (5) Coast District.

WHEREAS satisfactory proof of loss of the above Certificate of Title, issued in the name of George William Hoult has been filed in this office, notice is hereby given that I shall, at the expiration of one month from the date of the first publication hereof, issue a Provisional Certificate of Title in lieu of said lost Certificate, unless in the meantime valid objection be made to me in writing.

DATED at the Land Registry Office, Prince Rupert, B.C. this 29th day of April, 1949, A.D.

ANDREW THOMPSON,
Deputy Registrar of Titles.

(128)

LING the TAILO
• NOTICE! Clothes remaining in th and unclaimed after one year are to be sale unless customer advises us to hold Please give number.
LING, THE TAIL
220 Sixth Street—P.O

SAVOY HOTEL
W. L. WOODS, Prop.
PHONE 37 P.O. BOX 1397
FRASER STREET
PRINCE RUPERT

Moving, Packing, Crating
Shipping and General Cartage and Storage
For Complete, Reliable and Efficient Service, call
Lindsay's Cartage & Storage Limited
Cor. 2nd and Park Avenues
Established 1910
Phones 60 and 68

Shingoleen . .
SHINGOLEEN is AN IDEAL FINISH FOR SHINGLES, FENCES AND ROUGH LUMBER. IT GIVES NEW LIFE TO OLD ROOFS AND LONGER LIFE TO NEW ONES. MADE IN MANY ATTRACTIVE COLORS, IT WILL BEAUTIFY AND PROTECT YOUR PROPERTY.
THOMPSON HARDWARE CO. LTD.

VANCOUVER — VICTORIA
SEATTLE
Tuesday, 1:30 p.m., Chilcotin
Friday, 5 p.m., Catala
Sunday, 10 p.m., Coquitlam
ALICE ARM, STEWART AND PORT SIMPSON
Sunday, 11 p.m.
FOR SOUTH QUEEN CHARLOTTE ISLANDS
s.s. Coquitlam, May 20.
FOR NORTH QUEEN CHARLOTTE ISLANDS
s.s. Coquitlam, May 13 and 27.
FRANK J. SKINNER
Prince Rupert Agent
Third Avenue Phone 568

"GOVERNMENT LIQUOR ACT"
(Section 28)
Notice of Application for Consent to Transfer of Beer License

NOTICE IS HEREBY GIVEN that on the 13th day of May A.D. 1949, the undersigned intends to apply to the Liquor Control Board for consent to transfer of Beer License No. 8216, issued in respect of premises, being part of the premises known as the Savoy Hotel situate at 608 to 614 Fraser Street, in the City of Prince Rupert, Province of British Columbia, upon the lands described as Lots Thirteen (13) and Fourteen (14) in Block Thirty-three (33), Section One (1), Map 923, Prince Rupert Land Registration District, from Carl Zarelli of Prince Rupert to Willis Lloyd Woods of 1013 Robson Street, Vancouver, British Columbia, the Transferee.

DATED at Prince Rupert, B.C. this 12th day of April, A.D. 1949.

WILLIS LLOYD WOODS.

(115)

HOLLYWOOD CAFE
MOST UP-TO-DATE CAFE IN THE CITY
OPEN FROM 11:30 A.M. TO 3:30 A.M.
We Specialize in Chinese Dishes
CHOP SUEY—CHOW MEIN
For Outside Orders PHONE 133

PACIFIC Stevedoring & Contracting
COMPANY LIMITED
General Stevedores and Contractors
Stevedores for Canadian National Railways
CABLE ADDRESS "PACIFICO"
HEAD OFFICE PRINCE RUPERT, B.C.

Property Owne
FOR . . .
GENERAL CONSTRUCTION
REMODELING and ALTERATI
CEMENT WORK, ROOFIN
Contact
NORTHWEST CONSTRUCTION
PHONE 563
FREE ESTIMATES • COMPETENT WORKM
AT YOUR SERVICE

A CLASSIFIED AD IN THE DAILY NEWS WILL BRIN
EARLY ADVERTISING COPY IS APPREC

Like FATHER

Like SON...

Sons get good smoking advice when fathers say "Smoke Old Chum."
Enjoy the fresh, rich flavour that makes Old Chum just right for day-in, day-out smoking.
Start today . . . with a package or half-pound tin.

who like a tobacco that's always good . . . Like

OLD CHUM
"Judged first-rate since '88"
The Tobacco of Quality
COARSE FOR PIPE — CUT FINE FOR ROLLING YOUR OWN

IT'S THEIRS!—Happily clutching the Allan Cup is Captain Bobby Copp of the Ottawa Senators after the Senators won the trophy emblematic of the Canadian senior hockey championship, Saturday night. Ottawa defeated Regina Capitals 5-3 in Ottawa to take the trophy four games to one. George Boucher, coach, is the man on the left with his hand in the air while eyeing the trophy are, left to right: Eddie Dartnall, Ray Trainor, and Nils Tremblay. (C.P. Photo)

Sport Shots

For lots of British Columbia sportsters, June 4 and 7, when Newcastle United plays in Vancouver, are the red-letter days of the summer. The touring invaders will face a B.C. all-star squad which likely wouldn't be assembled for any other occasion than this. And so a fair percentage of soccer fans are telling themselves they'll be getting a look at two unique teams. Even so, says Jim Watson, (Vancouver Province) there were one or two gasps when the cold, hard facts of costs were laid before the public. These were reflected in the prices already listed and which can compare only to boxing prices, says Watson.

Split of the estimated $26,000 gross gate expected will be a complicated affair with provincial amusement tax, advertising and ground hire first on the list. Then the Dominion Football Association pockets 60 percent of the remainder, Watson says, and the B.C. section takes what's left for a $3,000 guarantee and other matters. Perhaps naturally enough, the players selected to meet Newcastle are saying a thing or two. They are slated to pick up $20 whether they play against Newcastle or not. Playings actually competing will get another $10 for a six-week training grind. Watson says one group is asking in the neighborhood of $100 a man and the "idealists" are content with what already has been offered. But regardless, the demand for tickets from the interior and Vancouver Island centres is said well on the way to "fulfilling the promoter's fondest hopes."

Advertise in the Daily News!

ADYING FOR IMMING POOL

ficial Opening to Take ce at District Convention xt Month

th the official opening to place during the occasion e district convention to be in Prince Rupert next th, the local Gyro Club, at monthly business luncheon Wednesday of this week, preparations to put final hes on its new swimming in McClymont Park. There be a painting bee by mem- one of these fine sunny soon.

e club authorized a budget 500 for playground work this year. There will be supervised activities during the summer month in McClymont Park.

The club was advised that several more reservations were available for delegates aboard the steamer Chilcotin which is being chartered to bring the convention party here.

As a result of the Klondyke Night held last Friday, the committee in charge reported that upwards of $1000 will be realized.

A dinner, dance and card party for Gyro members, their wives and friends is being planned to take place within the coming fortnight.

Past President C. G. Ham was in the chair at Wednesday's meeting in the absence of President Maurice Brydges.

BASEBALL SCORES

National
Pittsburgh 6, Brooklyn 11
Cincinnati 3, New York 0
Chicago 3, Philadelphia 4

American
Boston 2, Chicago 1
Washington 1, Detroit 2
Philadelphia 3, St. Louis 9

Western International
Yakima 6, Bremerton 1
Salem 13, Vancouver 11
Tacoma 5, Spokane 4 (10 innings)
Victoria 9, Wenatchee 8 (11 innings)

Pacific Coast
Hollywood 9, Portland 5 (12 innings)
San Francisco 10, Sacramento 1
Oakland 7, Seattle 6
San Diego 9, Los Angeles 1

BOWLING FINAL NEXT THURSDAY

Final play-off for Mixed Bowling League honors covering the 1948-49 winter season has been arranged for next Thursday. The finalist teams are Johnny Comadina's Headpinners, winners of the first half, and Allan Matheson's Macey XXX's, who took the second half. Decision will be made on total pins in three games.

Steamship Movements

For Vancouver
Sunday—ss. Coquitlam, 10 p.m.
Tuesday—ss. Catala, 1:30 p.m.
Thursday—ss. Prince Rupert, 11:15 p.m.

From Vancouver
Sunday—ss. Catala, 11 p.m.
Wednesday—ss Prince Rupert, 10 a.m.
Friday—ss. Coquitlam, 1 p.m

For Alice Arm and Stewart
Sunday—ss. Catala, 11 p.m.

From Alice Arm and Stewart
Tuesday—ss Catala, a. m.

From Ocean Falls
Wednesday—ss. Prince Rupert 10 a.m.

For Ocean Falls
Thursday—ss. Prince Rupert, 11:15 p.m.

Timely Recipe

Tomato Meat Balls

1 pound ground beef
¼ pound ground pork
¼ cup cooked rice
½ teaspoon celery salt
½ teaspoon onion salt
1 tablespoon prepared mustard
1 No. 2 can tomato puree
3 cups of cooked rice for nests
Dash of black pepper

Method—Have the beef and pork ground together, or mix them well if ground separately. Mix in ¼ cup of cooked rice and the seasonings. Shape into small balls, making about ten. In a saucepan dilute the tomato puree with an equal proportion of water. Heat. Drop in the balls and simmer gently until the meat balls are tender and the sauce has simmered down to desired thickness. This takes about forty-five minutes, but it can be cooked longer for a thicker, richer sauce. Or it can be prepared ahead of time and re-heated.

Serving—To serve, place the hot fluffy cooked rice by spoonfuls on a hot platter. Indent top of each serving with back of spoon to form a ring or nest. Fish out the meat balls and put one in the center of each rice nest. Pour sauce, re-seasoned to taste, over the meat balls.

Woman Attaches Husband's Pension

CALGARY—The Appeal Court of Alberta has upheld the authority of the Alberta courts to garnishee pension funds held by the C.P.R. for a former employee no wresident of Vancouver. The three-judge court dismissed the appeal of the C.P.R. against a judgment in the district court last January that Mrs. Olive E. Gorman of Calgary is entitled to attach $735, her husband's pension money by way of garnishee proceedings in Alberta for unpaid alimony.

Try a Classified Ad for Results.

Minora Blades give
LOW-COST SHAVING
Minora outlasts and "outshaves" ordinary double-edge blades. For honest-to-goodness economy, try the quality blade in the low-price field. Fits your double-edge razor.

Bottled Beer
DELIVERED FREE
Phone 654
25c per dozen paid for empties labeled by any B.C. Brewery
P-15
This advertisement is not published or displayed by the Liquor Control Board or by the Government of British Columbia.

CARS MAY CHANGE...

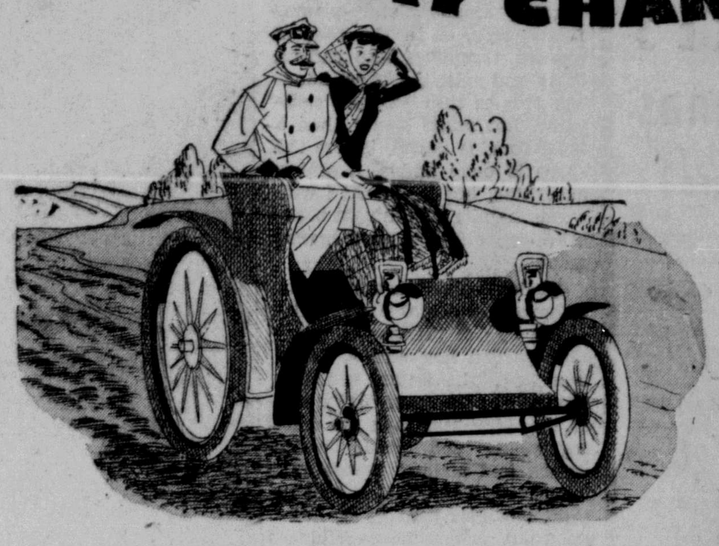

. . . but the quality of Harwood's Canadian Rye Whisky never varies. Aged in the wood . . . full-bodied . . . it is distilled by master craftsmen to meet the demand of connoisseurs for a smoother, mellower whisky.

GOING TO THE UNITED STATES?
Harwood's is on sale at all leading hotels, taverns, clubs and liquor stores.

Harwood's Canadian RYE WHISKY
H-49-2
25 YEARS OF WHISKY-MAKING SKILL
This advertisement is not published or displayed by the Liquor Control Board or by the Government of British Columbia.

BUSINESS AND PROFESSIONAL

INTERIOR DECORATING
PAPER HANGING
and SIGN PAINTING
R. RAHMER
PHONE BLUE 836

N'S RADIO CLINIC
For Satisfactory Service
CALL 53
8 Second Avenue West

A. HUNDEIDE
WATKIN'S DEALER
7 Seventh Avenue West
e BLACK 890 Box 296

R. P. J. CHENEY
DENTIST
UITE 5, SMITH BLOCK
e 765 P.O. Box 1401

ARROW CABS
24-Hour Service
PHONE 646
mpt and Courteous Service

PIANO TECHNICIAN
ning, Voicing and Repairs
MIKE COLUSSI
Phone BLACK 756
972 10th East

Y KINDLING WOOD
50c Sack Delivered
hain Saw and Operator
Available for Hire
HONE B & W TRANSFER
Green 186

YTOWN MACHINE WORKS
ents for SIMPLEX GAS and
MMINS DIESEL ENGINES
ales, Service and Parts
Owners and users of Industrial Engines are invited to showroom to view our various engines and talk over equipment problems.

FOR YOUR
CK AND CONCRETE WORK
CALL BLUE 939
M. J. SAUNDERS
New, Modern Equipment
All Work Guaranteed

QUALITY REPAIRS
For Downtrodden Heels and Worn Soles
AC SHOE HOSPITAL
x 774 Second Ave.

GEORGE L. RORIE
Public Accountant, Auditor, etc.
Income Tax Returns Compiled
Besner Block — Phone 387

HELEN'S BEAUTY SHOP
Permanent Waving
Beauty Culture in all its branches
204 4th Street Phone 655

HANDYMAN HOME SERVICE
GENERAL CONTRACTORS
Building and repairs of all kinds
Roofs, Chimneys — Oil Burners
PHONES
Black 687 Red 894 evenings
P.O. Box 1670

BRYDGES and McLEAN
PUBLIC ACCOUNTANTS AND AUDITORS
Income Tax Returns Compiled
Besner Block
Room 31 PHONE 600

MATTSON'S
UPHOLSTERING
Phone BLUE 818 P.O. Box 526
330 Second Avenue
Prince Rupert, B.C.

A. P. GARDNER & CO.
CHARTERED ACCOUNTANTS
1118 Melville Street
VANCOUVER, B.C.

MARGARET McLEOD
OPTOMETRIST
ROOM 10, STONE BUILDING
PHONE
BLUE 593
P.O. Box 1184

Wells Cartage Ltd.
Complete Moving Service
Crating — Packing — Cartage
BLUE 780 RED 516

A LETTER...
... from Toronto

DEAR CUSTOMERS:—

Well here I am a long way from home trying to find new and beautiful things for your 1949 gift occasions.

I have looked over the samples of over fifty five factories and wholsale houses and when the goods arrive in Rupert during the next few weeks I really hope our customers will think I have done a good job. Many of the pieces have never been shown anywhere till this year and most of the items have been from present stock before the new 10 per cent sales tax. They will include china, silver, copper and glass as well as the new jewellery and many interesting new things.

Hope to see you soon.

JOHN BULGER

Bulgers

BLONDIE By CHICK YOUNG

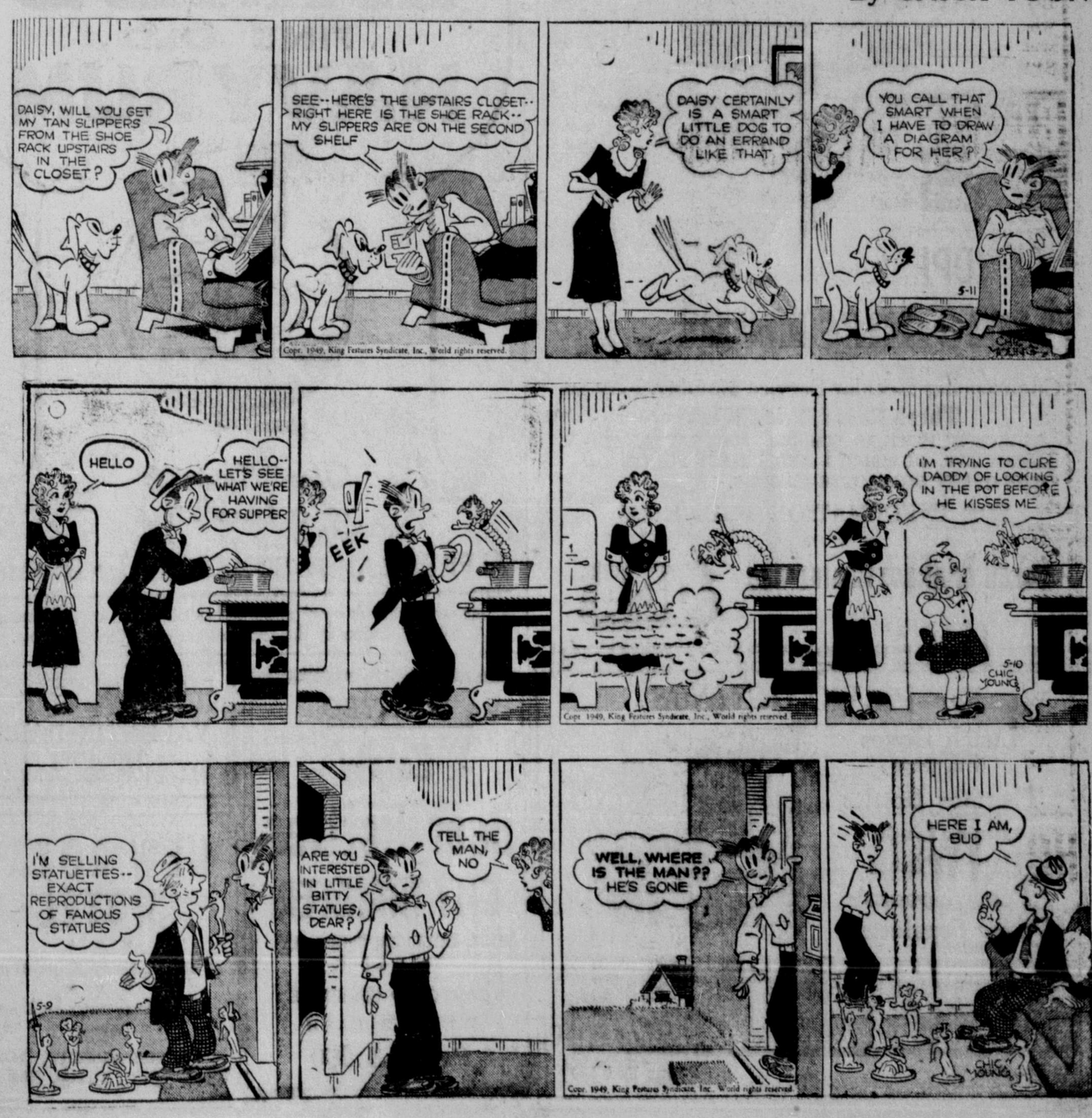

Keeping the Garden Healthy—The biggest single factor in keeping the vegetable or flower garden healthy is regular cultivation. This creates the best possible atmosphere for thriving plants. Cultivatoin not only destroys weeds and other plants that have no place with our flowers and vegetables, but lets in air and helps the soil absorb needed moisture. Without this, especially where the land is heavy, there would be little chance for moisture to enter or for beneficial bacteria to work. To carry out cultivation with a minimum of effort, some of the special implements now on the market will be found invaluable. For working around closely-planted flower beds, or in the rows of smaller vegetables like carrots, beets and onions, a short handled, two or thre pronged cultivator, not much bigger than a table fork, is useful. Where the space is more ample, a similar cultivator, but larger and with a long handle to eliminate backbreaking, will be a good investment.

Special Tools—It is a good plan to have a couple of hoes of different size or perhaps one regular garden hoe and a Dutch type hoe. The latter, which is shaped like the letter "D" is one of the very best tools for killing weeds and grass under shrubs and trailing plants and for leaving a fine mulch behind. Until one gets used to it, however, one should be careful as it will slice off good and bad plants with equal facility. With the larger gardens, one of the small, hand-guided tractors will save an enormous amount of hand labor. Equipped with cultivator and possibly also a small disk or harrow, these machines thoroughly cultivate a half acre garden in less than an hour. They are so easily guided too, after a little practice, that one can cultivate to within an inch or so of even small plants like onions. This means that there will be very little garden left to go over with the hand cultivator.

Watering Will Help — Being able to water the garden when necessary is a big advantage. If the supply is limited to what can be pumped by hand from a well or cistern then it is well to confine to a corner of the kitchen garden where the lettuce, onions and a few short rows of beets and carrots are concentrated and also, of course, to a few favorite flowers. But if there is a hose and lots of water on tap, then the whole garden and lawn will benefit. It is well to remember, however, that light sprinklings are of little use. They will just keep down the dust, which is of doubtful advantage, or when applied to the lawn will encourage shallow rooting. It is far better to soak thoroughly once a week in dry weather. This encourages the lawn grass to go down deeply where it will find more plant food. A few hours after each thorough soaking either by hose or nature, the flower and vegetable garden should be cultivated to open up the soil and prevent evaporation.

WALLACE'S
Tropicanas
Are Here!

One Price In Montreal
One Price In Vancouver
ONE PRICE AT WALLACE'S
$4.98
Sizes 12-20 and 38-44
Those rich, value-giving, practical dresses you've been waiting for.
WALLACE'S

POLITICAL CAREER CLOSES—Former Prime Minister Mackenzie King smiles as he leaves the Commons for the last time, saying goodbye to a political career that started three decades ago. The 74-year-old member from Glengarry who holds the Commonwealth prime ministership record will not contest the next federal election. (C. P. Photo)

Civic Centre Dates

SATURDAY

Sports

P.M.
2:00—Teen-Age Badminton.
2:00—Adult Casual Badminton.
7:00—Teen-Age Badminton.

IRISH IMPORT

The "Irish" potato, a product of South America, reached North America via Europe.

TEA AS MEDICINE

Tea was used in China as a medicine rather than a beverage until about 500.

HUGE WHALE

The cachalot, or sperm whale is a huge toothed whale, measuring as much as 60 feet.

New Zealand Is Described

Removal of Incentive Brings Complacency—High Taxes and Bureaucracy

Social and economic aspects of New Zealand's state planning were reviewed before Prince Rupert Rotarians Thursday afternoon by Dr. G. E. H. Montgomery, city dentist, who returned recently from a visit to the southern Dominion.

Described as a "gem of a country" New Zealand's land mass is made up of two main islands, each 500 miles long with a range of climate from subtropic to temperate. Its population is 1,500,000, mostly of British stock with 90,000 Maoris with half equal status with the whites.

"New Zealand is in the forefront of social legislation, but this legislation comes high," Dr. Montgomery said. "Income taxes range from 12¾ percent to almost 90 percent on incomes over $10,000. Taxes on unearned income are 40 percent."

Efficient methods aided by a mild climate have made New Zealand a heavy producer of agricultural products. By systematically top dressing the soil, the country can raise two sheep to an acre of ground, while Australia requires 10 to 30 acres to sustain one sheep.

An outstanding example of New Zealand's social system is the state housing scheme, which Dr. Montgomery described as "really a credit to the government and the country."

"They are good, substantial residences and large, airy apartment houses. One must walk four or five city blocks to find a duplicate of one in the first block," he said. "They are constructed of brick, stucco and frame and cement."

The government's veterans' land settlement scheme has not met with complete approval by the people and is proving satisfactory in only about 60 per cent of cases.

"The government plan is to land now under4¾ dsw m m mb break off the larger acreages of land now under cultivation and parcel them out to veterans who have been trained at agricultural colleges," Dr. Montgomery declared. "This sounds like an excellent idea but in many cases as little thought was given to the land as when veterans were placed on wild, unproductive land after the First World War."

Land expropriated by the government is paid for at an arbitrated price "but the arbitration boards are run by the government."

All businesses and homes being sold must come under the government price controls, regardless of what agreement is reached by buyer and seller.

The state medical service provides free doctor, hospital and medicine for all. Contributions by individuals are on the basis of one shilling, sixpence in the pound of earnings. Doctors receive 10 shillings per patient.

"This department," Dr. Montgomery said, "found itself 15-500,000 pounds, about $50,000,000 in the red last year. The scheme makes no provision for the services of specialists."

There is a definite trend away from the fundamental industries and farming, on which the country's well-being depends to easier jobs in secondary industries which are springing up in the main towns "where money may be earned at lesser expenditure of toil and sweat."

"Guaranteed high wages, the compulsory five-day week, the gradual elimination of private enterprise and the disregard for promotion to higher positions, except through seniority, has brought a result which might be given thought by our reformers," he declared. "With the gradual disappearance of all incentive, financial or otherwise, to initiative, strenuous industry and the exercise of intelligence, the working community has settled down to an indifferent, complacent jog-trot."

You Saw It In The News!

TODAY at 7 - 9:07 p.m. SATURDAY 2 - 4:25 - 6:55 - 9

RED SKELTON
co-starring
JANET BLAIR
CAPITOL
A Famous Players Theatre
The Fuller Brush Man
PASSPORT TO CAN
Coo Coo Bird D

NOTICE

The Daily News wish draw attention to the that classified and tra advertising is payable i vance at the office a of presenting copy for a tising. Those desiring vertise in this manner Daily News are aske assist the office and r this rule by refraining telephoning classified a tising.

Finest Quality Tea
"SALADA
ORANGE PEKO

Prince Rupert Florists
300 3rd Ave. Box 516 Tel. 777
Flowers for All Occasions

DeLuxe
Delivery
Phone 383 Phone
Prompt and Efficient Service
ANYTIME — ANYWHERE
AUCTIONEER
PHONE 383 — J. H. MAIR

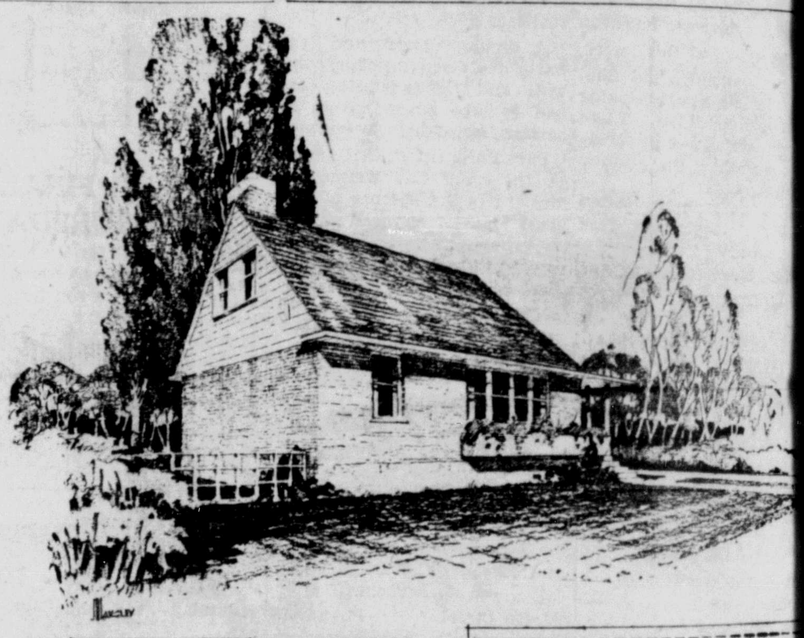

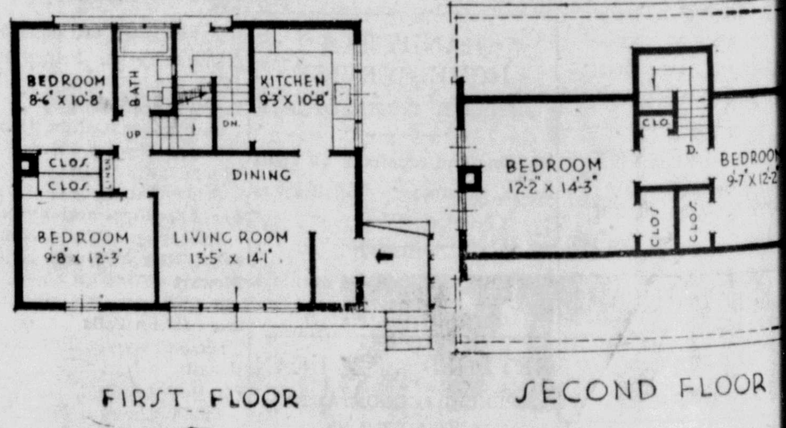

MODERN COLONIAL—Here is a modern Colonial 1½-storey, 6-room house with basem The exterior finish is brick veneer for the walls with asbestos shingle or wood siding on gable ends. The exterior dimensions are 31'10" x 25'9". The first floor has an area o square feet and the second floor 435 square feet, giving a total area of 1,255 square fee estimating purposes.

Fly QCA

Announcement . .
Commencing Regular Service Monday, May 16
Three Round Trips Weekly
PRINCE RUPERT TO MASSET, JUSTKATLA, ALIFORD BAY, CUMSHEWA AND OTHER POINTS ON THE QUEEN CHARLOTTE ISLANDS.
FOR INFORMATION PHONE 795
QUEEN CHARLOTTE AIRLINES QCA

LAMB'S
FINE OLD
NAVY RUM

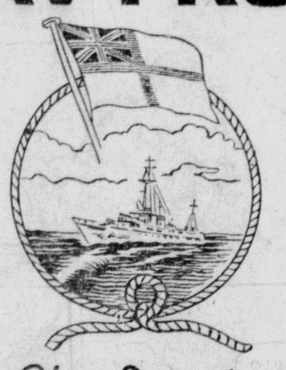

1849 The Spirit of a Century 1949
Bottled and Shipped by
ALFRED LAMB & SON LTD London, England
This advertisement is not published or displayed by the Liquor Control Board or by the Government of British Columbia.

This might happen to us . . . but the customer never loses when he deals at
DAN'S SERVICE STATION
"Where the Workingman Gets a Break."
● McBRIDE STREET ●

Rexall DRUGS
ORMES DRUGS
PRESCRIPTION CHEMISTS
STORE HOURS—WEEK DAYS, 9 A.M. TO 9 P.M.
SUNDAYS AND HOLIDAYS—12 NOON TO 2 P.M.
7 P.M. TO 9 P.M.
Daily car delivery service from 9 a.m. till 6 p.m.
Emergency bicycle delivery from 7 p.m. till 9 p.m. and Sunday

See US Today!
FOR ALL YOUR SHEET METAL REQUIREMENTS—WE HAVE THE MOST FULLY EQUIPPED SHOP IN TOWN
THOM SHEET METAL LIMITE
253 FIRST AVE. E. — PHONE BLACK 884
● "JAYCEE" CONVENTION CITY—PRINCE RUPERT

For PICNIC OUTINGS
Lunch Boxes
With trays
Thermos Bottles
Paper Cups
Paper Plates
Paper Spoons
Paper Serviettes

THE VARIETY STORE
Where Your Dimes are Little Dollars
518 3rd Ave. W. Phone Red 400

WANTED
Empty
Beer Bottles
CITY TRANSFER
WILL COLLECT THEM AT YOUR DOOR
CARTONED OR LOOSE
WE PAY CASH
PHONE 950

COTTAGE CHEESE
New Creamed — Fresh Made
VALENTIN DAIRY
Your Daily
ALL-WEATHER SERVICE

NEW ROYAL HOTEL
A Home Away From Home
50 Rooms, Hot and Cold Water
PRINCE RUPERT, B.C.
Phone 281 P.O. Box 196

Quality PRINTING
All Types --
SUPPLIES FOR OFFICE
STATIONERY FOR HOME
GREETING CARDS
PENS AND PENCILS
DIBB PRINTING CO.
BESNER BLOCK PHONE 234

Fawcett Torrid Oil Ran

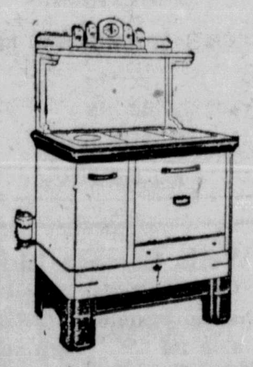

Gives You . . .
● CLEANLINESS
● CONVENIENCE
● EFFICIENCY
● ECONOMY
with the Syncrom-matic Dra means up to 25% saving in f
Sold on Easy Budget Term
See them now at
Gordon's HARDWARE
McBride Street PHONE