PROVINCIAL LIBRARY
VICTORIA, B.C.

E 112 CABS

The Daily News

NORTHERN AND CENTRAL BRITISH COLUMBIA'S NEWSPAPER

Published at Canada's Most Strategic Pacific Port—"Prince Rupert, the Key to the Great Northwest."

VOL. XXXVIII, No. 108. PRINCE RUPERT, B.C., MONDAY, MAY 9, 1949 PRICE FIVE CENTS

PROVINCIAL LIBRARY,
VICTORIA, B. C.
MAY 31, 1949

ORMES DRUGS
Daily Delivery
PHONE 81

ulp Mill Construction Being Speeded Up

ıminum Factory Plus Pulp Paper Mill, Steel Plant

leely Dubose Suggests Even A ter Undertaking On This Coast

UVER (CP) — McNeely Dubose, vice- of the Aluminum Co. of Canada, said that several new industries, including a aper plant, a steel mill, a fertilizer plant, the establishment of an aluminum plant st Coast of British Columbia.

um Co. has already intention of estab- 0,000,000 project on ith Kitimaat, south upert, as one of the

ity of 50,000 would costing $500,000, o go ahead if pre- veys are favorable. ny is to spend $900,- r surveys this year.

TA HAS WRECK

nd Fireman Ar e r Wetaskiwin

WIN, Alta., (CP)—An d a fireman were our passengers and were injured when Pacific Railways Winnipeg train was y today.

Harry Williams and Upper, both of Ed- re buried in tangled he derailed loco-

n W. R. Maxwell of katchewan, was sev- d.

njured were Thomas Saskatoon, Edgar E. Edmonton, William Kerrobert and Joseph Ohaton, Albert.

neer and fireman had o escape as the en- ed off the track on a about six miles east in.

ALLIES CCUSED

(CP)—Marshal Vas- sky today accused in and United States "artificial tensions" tional relations and hat only the "new viet Army could win war.

y repeated Soviet at the western allies only "limited opera- nst Germany during added that the west- attitude toward their es was brought out clearly during the riod when, he claim- sabotaged the Yalta am agreements.

ESS TO ONTIFF

(CP)—Princess Margar- ly" will be received by Pope Pius, spokes- the British delegation y See said today.

kesman, John Sebas- rs Cocks, first secret- legation to the Vati- final details have not ompleted but the aud- l probably take place ."

WLER SINKS, ARE SAFE

AX, (CP)—Nine members ew aboard the Ameri- er Manuel P. Domin- ch foundered and sank off the coast of Nova day, were rescued safe- other American trawler. reports said that the as Spanish and had 20 on board. Now, how- is definitely reported as American.

CITY PIONEER DIES IN SOUTH

Frank Jones, a Prince Rupert pioneer who spent his last years in Shaughnessy Military Hospital at Vancouver, died there last Thursday after a long illness, according to word received in the city. He is survived by one daughter, Mrs. Freda Bagshaw, 1805 Eighth Avenue East, Prince Rupert. The funeral will take place at Vancouver tomorrow morning.

Justice Gets White Gloves

His Lordship Expresses Views On Being Honored Today

Mr. Justice H. S. Wood of Vancouver received a pair of white gloves, symbolic of an Assize Court docket free from criminal cases, when the spring session of the court opened here this morning. The presentation was made by Sheriff M. M. Stephens.

"I think it is something of a credit to the people of this great county of Prince Rupert which embraces almost one-third of the whole province," said Sheriff Stephens in making the presentation.

"This is the first occasion I have had anything like this happen to me," declared Mr. Justice Wood. "It is unfortunate that it happens so rarely to members of the bench of this province. I think it is all the more noteworthy that there should be no criminal cases here considering that there are only two Assize court sittings a year."

Mr. Justice Wood considered it a "bit disappointing however, that, because of a lack of criminal cases, he would not have an opportunity to air his views on the administration of justice and the handling of criminals.

"I have some strong views on those matters," he declared. "There have been some advances in the methods of handling people who get into the toils of the law but there is still much progress to be made."

He said that, while he had been on the Assize Court bench for only a year and a half, he had had experience in British Columbia courts for 40 years. For 13 years, Mr. Justice Wood was senior police magistrate in Vancouver and was crown prosecutor in the police courts of Vancouver for a considerable time.

Among advances made in the approach to those who break the law are the Borstal Schools whose aim is to rehabilitate young offenders and the probation system "which is going ahead on a sound basis."

The probation officer system is working well in the Vancouver area and in other southern parts of the province, Mr. Justice Woods said.

"I don't know whether or not there is any need for it here but, in case there should be some who need assistance, the authorities at Victoria may see the value of placing a probation officer in this area."

On behalf of the Prince Rupert Bar Association, T. W. Brown extended a welcome to the jurist.

PRINCE RUPERT GOES OUTDOORS

Prince Rupert took to the outdoors yesterday, the first Sunday of real spring weather. Cars of all descriptions were moving along the highway in both directions between Prince Rupert and Terrace from morning until night.

Port Edward also was the centre of interest for local pepole anxious to see how the celanese mill construction is proceeding.

Many pepole also took to the water in boats.

JAYCEES SPONSOR TOURIST PROGRAM

Courtesy to tourists and the need to attract American dollars to Canada will be the theme behind a series of 10 weekly programs, sponsored by the Prince Rupert Junior Chamber of Commerce, which will start over station CFPR on Wednesday morning. The program has been arranged by the Junior Chamber of Commerce of Canada for distribution throughout the country.

Aimed primarily at the housewife, the programs will feature Kate Aitken, nationally known authority on food preparation and dietetics, who will describe regional foods as they are prepared in each of the 10 provinces. The recipes have been adapted by master chefs.

Accompany the program will be information on the Canadian tourist industry and its importance to the Canadian economy.

George Ross Holds Middleweight Title

HALIFAX, (CP)—George Ross, sharp - hitting Cape Breton farm boy, retained the Canadian welterweight title Saturday night with a unanimous 12-round decision over Pete Zaduk, 20-year old challenger from Guelph, Ontario.

THE WEATHER

Synopsis

There is no sign of any immediate break in the warm weather over southern and central regions of British Columbia. The onshore flow of moist Pacific air will cause cloudy skies over the Queen Charlottes but the cloud now present along the northern mainland is expected to decrease considerably during the afternoon. Temperatures over the southern interior will again reach the eighties and readings of fifty-five to sixty-five are expected along the coast. Fog banks are beginning to appear along the west coast of Vancouver Island.

Forecast

Queen Charlottes and North Coast—Cloudy over the Queen Charlottes today and Tuesday. Cloudy on the northern mainland this morning, clearing during the afternoon. Clear Tuesday. Fog banks over the open waters adjacent to the Queen Charlottes. Winds northerly (15 m.p.h.), along the Charlottes and light over the northern mainland Little change in temperature. Lows tonight and highs Tuesday—At Port Hardy 45 and 46, Masset 45 and 58, Prince Rupert 45 and 65.

H. G. Archibald, who was Member of Parliament for Skeena in the recently dissolved House, is due back this week from Ottawa. He has been coming west by motor. Mrs. Archibald and child are coming by train.

AT ONTARIO PARLEY—Progressive Conservatives from all parts of Ontario gathered in Toronto for a three-day convention to pick a new leader. Two of the central figures at the parley but not candidates for the leadership were George Drew, left, former provincial leader who is now national leader, and Premier T. L. Kennedy, who succeeded Drew as leader and premier but who did not contest the convention. (CP Photo)

"Somebody Upstairs was Looking After Us," says Vancouver Nurse

VANCOUVER (CP)—A lumbering silver Royal Canadian Air Force Lancaster touched down at dusk here last night and taxied to a stop. Out stepped Bill Grant and Shiela Cure, home from a dramatic escape from death after their plane crash in the mountains of northern Washington State.

With the Lancaster's landing the last chapter was written in one of the most difficult and heroic search and rescue operations undertaken in Canada. Canadian and United States fliers had braved countless dangers in six days of search and rescue.

Miss Cure had another explanation for the safe return.

"I am sure there was someone upstairs looking after us," she declared.

Grant pancaked his plane down on a mountainside Monday afternoon last in a blinding snowstorm on a flight from Miss Cure's home at Cardston, Alberta, to Vancouver. Its propeller was torn off and the left wing damaged. The two were unhurt.

Eleven aircraft flew 25,000 miles in search and burned more than 17,000 gallons of fuel.

Finally on Saturday the couple were reached by a party of loggers and taken to a nearby camp whence they were picked up by helicopter and flown to Princeton. From there they came on to Vancouver, first in a Dakota and transferring to the Lancaster at Abbotsford.

Montreal Royals Near Hockey Win

BRANDON (CP) — Montreal Royals Saturday took a stranglehold on the Memorial Cup, walloping the Brandon Wheat Kings 7 to 4 in the fifth game of the best of seven series for the Canadian junior hockey championship. The series now stands at three games to one with one game tied.

MONTREAL, (CP)— Miss Hilda Wren, who has carried trays and cleaned rooms for 40 years at the Royal Victoria Hospital, is retiring. A trim, energetic, little woman from Surrey, England, her friendly manner and remarkable memory endeared her to thousands of patients.

ANCIENT ART

Bread baking is one of the most ancient of human arts.

DIFFICULT SWIM

Since 1875, more than 100 persons have tried to swim the English Channel, but only 27 succeeded—16 men and 11 women.

TODAY'S STOCKS

(Courtesy S. D. Johnston Co. Ltd.)

Vancouver	
Bayonne	.06
Bralorne	9.25
B. R. Con.	.04
B. R. X.	.09
Cariboo Quartz	1.20
Congress	.03½
Hedley Mascot	.20
Pacific Eastern	.05
Pend Oreille	4.10
Pioneer	3.35
Premier Border	.02¾
Privateer	.16
Reeves McDonald	2.00
Reno	.05¼
Sheep Creek	1.20
Silbak Premier	.33
Salmon Gold	.11
Oils—	
Anglo Canadian	3.95
A. P. Con.	.20
Atlantic	.70
Calmont	.40
C. & E.	5.80
Central Leduc	1.00
Home Oil	11.50
Okalta	2.42
Pacific Pete	2.65
Princess	.29
Royal Canadian	.08½
South Brazeau	.16½
Toronto	
Athona	.12¾
Aumaque	.15
Beattie	.51
Bevcourt	.22
Bobjo	.19¾
Buffalo Canadian	.13
Consol. Smelters	96.00
Conwest	1.03
Donalda	.47
Eldona	.62
East Sullivan	2.42
Giant Yellowknife	8.00
God's Lake	.36
Hardrock	.16
Harricana	.06½
Heva	.08
Hosco	.21½
Jacknife	.04
Joliet Quebec	.37
Lake Rowan	.09
Lapaska	.09
Little Long Lac	.72
Lynx	.13
Madsen Red Lake	2.92
McKenzie Red Lake	.45
McLeod Cockshutt	2.30
Moneta	.54½
Negus	2.30
Noranda	54.25
Louvicourt	.10½
Pickle Crow	2.00
Regcourt	.04¾
San Antonio	4.00
Senator Rouyn	.37
Sherrit Gordon	1.55
Steep Rock	1.36

TRIBUTE PAID TO CAPT. ELFERT

Final tributes of esteem for the late Capt. John R. Elfert, harbor master and port warden at Prince Rupert for twenty years, were expressed this afternoon at First Presbyterian Church when a large congregation assembled for the funeral service which was followed by interment in the soldiers' plot in Fairview Cemetery.

The service was conducted by Rev. George E. Sendall and at the graveside the "Last Post" was sounded by Canadian Legion Trumpeter W. J. Rance over the casket which was draped with the naval White Ensign and bore the naval cap and sword of the deceased in recognition of his service career which embraced two world wars.

During the service, the congregation joined in singing the hymns "Abide With Me" and "Eternal Father Strong to Save." Mrs. E. J. Smith was organist.

Honorary pallbearers were Judge W. O. Fulton, Dr. L. W. Kergin, Commander N. A. Beketov, R.C.N. (R), C. C. Mills, Oscar I. Smith, and Alexander MacKenzie.

Active pallbearers were Canadian Legion comrades of deceased, James Nicoll, Capt. W. F. Robertson, L. M. Gordon, Carl Gustafson, Victor Duncan and Hubert Ward.

INDUSTRIAL MEN ARE HERE

In the course of a tour of the central interior investigating industrial possibilities, J. T. Gawthrop of Victoria, director of development, Department of Trade and Industry, is a visitor in the city today. He arrived last night from the interior. Accompanying him are Frank H. Keefe, general superintendent, Canadian National Railways, E. B. Hartness, industrial agent, C.N.R., Vancouver; Harry Bowman, C. N. R. colinization agent, Prince George, and W. H. Crocker, field representative, Department of Trade and Industry, Prince George.

Norton Youngs Is Campaign Manager

T. Norton Youngs has been appointed campaign manager and official agent for John D. McRae, Coalition candidate for Prince Rupert in the forthcoming provincial election. The campaign committee will be going into session this afternoon to make further arrangements for organization and activities.

DEAF COMPOSER

Ludwig von Beethoven, who, because he became deaf, never heard the greatest symphonies he wrote, died in poverty.

Two Shifts To Start At First of Next Week

Construction work on the high alpha cellulose pulp plant of Columbia Cellulose Company Ltd. will be increased to two daily shifts of eight hours each at the beginning of next week, engineers of the company announced today.

Engineering work on the project is well advanced, company spokesmen assert, and orders for long-dated equipment have been placed.

By the middle of the month the major evacuation work for the laying of pipe lines will be completed and an expansion of carpentry and concrete work will get under way, it is stated. A camp housing several hundred construction workers, as well as warehouse facilities for construction materials, have been erected, and are now in operation.

The pulp mill is being built on Watson Island, eight miles from Prince Rupert, and is designed to produce 200 tons per day of high alpha pulp by the sulphite process. Watson Island is the site of a large arc shaped concrete-decked dock which was built for and used by the United States Army during the war and provides excellent facilities for shipment by both rail and water.

Flash

SALMON TO BRITAIN

OTTAWA— Trade Minister C. D. Howe announced today that Great Britain is planning additional purchases of flour, apples and fruit pulp, providing an agreement can be reached on prices. Between 300,000 and 400,000 cases of caned salmon would be taken.

WHO WAS WOMAN?

PARIS— The weekly newspaper, France Dimanche, was seized by the police during the week-end before it hit the streets with pictures of Princes Margaret and party in Italy. One picture showed a rear view of what looked like a nude woman or girl on seaside rocks. The paper said it was not known for sure whether this was the princess or another woman.

NEARING SHANGHAI

SHANGHAI—Fighting around Kaiting today brought the Chinese civil war to an area 17 miles northwest of the heart of Shanghai. Meantime to the south the Red drive has carried at some points to 200 miles south of the Yangtse.

OTTAWA WINS CUP

OTTAWA—Ottawa Senators won the Allan Cup and the Canadian senior hockey championship Saturday, defeating Regina Capitals 5 to 3 to take the best of seven game series four games to one.

TO RESTORE TRAFFIC

BERLIN—The commander-in-chief of the Soviet zone in Berlin issued an order today restoring transport, trade and communication services in Berlin as from this Thursday.

River People Fear Floods

Run-off Should Start Soon If It Is To be Gradual

TERRACE—The Skeena River valley may see floods possibly as great as those of a year ago if warm weather does not start a gradual run-off very shortly, people here are beginning to fear. Unlike the Fraser, which is now experiencing a normal run-off, the spring freshet has not yet begun on the northern river.

Vast quantities of snow, believed to be the heaviest in years, still remain on the mountain peaks which drain into the Skeena watershed and the river level at the present time is extremely low due to cold weather which has kept the snow on the peaks.

If the cold weather which has characterized the last few weeks continues until late in May, a sudden warm spell could bring the water tumbling down in quantities which would send the river up to a dangerous level.

People along the valley are hoping that the temperature will warm sufficiently this week to start a gradual thawing of the winter snow burden and extend the run-off over several weeks.

LOCAL TIDES

(Pacific Standard Time)

Tuesday, May 10, 1949

High	11:52	19.9 feet
	23:58	22.1 feet
Low	5:43	3.2 feet
	17:51	4.8 feet

Heavy Sale of Halibut

Twenty-eight Vessels Land 629,000 Pounds

First large sale of the season took place on the Prince Rupert Fish Exchange today when a total of 629,000 pounds of halibut was marketed by 28 vessels.

Four American vessels sold 88,000 pounds, the balance being from Canadian.

Price for the American fish was 18.3c, 17c and 13.5c to 18.4c, 17c and 13.5c.

For three Canadian boats, with 84,000 pounds, 17.7c, 16.5c and 12.5c to 17.8c, 16.6c and 12.5c was paid.

Twenty-one Canadian boats disposed of their catches to Co-op at the advance price.

American

'Frisco, 21,000, Cold Storage, 18.3c, 17c and 13.5c.

Pierce, 20,000, Atlin, 18.4c, 17c and 13.5c.

Mary R., 16,000, Bacon, 18.4c, 17c and 13.5c.

J. B., 31,000, Booth, 18.3c, 17c and 13c.

Canadian

Relief, 25,000, Cold Storage, 17.9c, 16.5c, and 12.5c.

San Juan, 23,000, Royal, 17.7c, 16.6c and 12.5c.

Margaret I, 36,000, Pacific, 17.8c and 16.5c and 12.5c.

Margot, 12,000, Pauline V., 24,000, Gulvik, 22,000; Atli, 12,000; Cape Spencer, 19,000; Dovre B., 50,000; Advance, 17,00; North Foreland, 10,000; Larry H., 16,000; Oslo, 23,000; Rodney P., 14,000; Borgund, 11,500; Ankar A., 19,000; Haida Chief, 28,000; Clipper II, 21,500; P. Dorreen, 22,000; Capella I, 24,000; Arctic I, 24,000; Panda II, 26,000; Melville, 26,000, and Teeny Milly, 36,000, Co-operative.

Kenney Here On Way to Interior

Hon. E. T. Kenney, minister of lands and forests, arrived in the city this afternoon by air from Victoria and is proceeding by car to New Hazelton where it is expected he will be renominated at the Skeena riding coalition convention on Wednesday. Dr. L. M. Greene, president of the Skeena Coalition Association, will leave tomorrow for the interior to preside over the convention.

TODAY'S BASEBALL

National League

St. Louis 14, Brooklyn 5.

An independent daily newspaper devoted to the upbuilding of Prince Rupert and all communities comprising northern and central British Columbia
(Authorized as Second Class Mail, Post Office Department, Ottawa)
Published every afternoon except Sunday by
Prince Rupert Daily News Ltd., 3rd Avenue, Prince Rupert, British Columbia.
G. A. HUNTER, Managing Editor. H. G. PERRY, Managing Director.
MEMBER OF CANADIAN PRESS — AUDIT BUREAU OF CIRCULATIONS
CANADIAN DAILY NEWSPAPER ASSOCIATION
SUBSCRIPTION RATES
City Carrier, Per Week, 20c; Per Month, 75c; Per Year, $8.00.
By Mail, Per Month, 50c; Per Year, $5.00

Winch, the Politician

HAROLD WINCH has changed a lot. Prince Rupert had remembered him as a fiery, harsh-voiced and vitriolic hot-head. Speaking here Thursday night, however, his audience found him considerably mellowed, smoother-toned and almost diplomatic.

It was interesting to notice how Mr. Winch got around two questions—that of socialization of industry and the Atlantic Pact. He said that the C.C.F. would adopt a "socialistic approach" to provincial questions, admitting that socialization within a province was not practcable and suggesting that his party, if elected, would not try it. We wonder if that is how all C.C.F.'ers feel about the matter.

As for the Atlantic Pact, Mr. Winch said that the official policy of the C.C.F., despite the amost half-in-half cleavage of the party in British Columbia, is pro-Atlantic pact. He emphasized how British Columbia Members of Parliament, in spite of reports about an earlier caucus, had voted in the most substantial proportion of any party, to approve the pact. At the same time, Mr. Winch went to some pains to justify the attitude of the members of the party who opposed the pact.

Everybody may not agree with Mr. Winch but it must be admitted that he is becoming a diplomatic politician. He has changed a lot.

CLEAN-UP!

THIS IS Clean-up, Paint-up season. There is much to be done in Prince Rupert with the city itself taking the lead.

A community's well being, to a large extent, is in the hands of all its people.

Most progressive communities realize the need for a practical public educational program for healthier, safer and more attractive living.

Noted educators, and other authorities on youth training and development, are in accord in their opinion about the influence of home environment upon the minds and morals of our youth. Facts show us clearly that children who live in disorderly, unsanitary home and environments make up the greatest percentage of our juvenile delinquents. They agree that a child reared in a clean, orderly home has a better chance of being an upright citizen.

The medical profession as a whole believes that, if cleanliness is practiced more generally, our disease rate will be less. Since most of our population that is disabled by illness is ill-housed and ill-fed, decent living conditions are obviously powerful weapons against disease.

Safety engineers and fire prevention experts point to the many accident and fire hazards that are created by untidy conditions in homes. Of all the lives taken by fire every year, three-fifths of the deaths from fire occur in homes.

Education goes hand in hand with civic progress. It cannot be over-emphasized that a truly progressive community should work toward a common goal and a healthier, safer and more attractive place in which to live. Certainly here is a goal worthy of our greatest efforts.

WE'RE NOT BRAGGIN' - - - - BUT

We're kinda proud of the fact that businessmen make it a practice of bringing their friends and associates here for lunch.

CIVIC CENTRE DINING ROOM

For Reservations and Chicken in The Rough Phone Red 705

For
Construction — Alterations — Repairs
See
GREER & BRIDDEN
CONTRACTORS AND BUILDERS
Floor Sanding a Specialty
Red 561 P.O. Box 721

CANCER FUND SUBSCRIPTIONS

OBJECTIVE $1000

Previously acknowledged	$598.05
Mrs. Vic Menzies	2.00
Mrs. P. Berg	2.00
Dr. and Mrs. J. A. Macdonald	5.00
Mrs. B. J. Bridden	2.00
Skeena Grocery	20.00
Mrs. N. Macdonald	2.00
Mrs. T. Spencer	2.00
Mrs. G. Mostad	2.00
Mrs. S. Haugen	2.00
Mrs. Geo. Abbott	2.00
W. J. Richards	3.00
Reg. Nurses' Association	10.00
D. Stevenson	2.00
DeJong's Cash and Carry Ltd.	5.00
S. J. Hunter	5.00
Roy C. Paulsen	2.00
Mrs. J. Watson	2.00
Mrs. Eidsvik	5.00
Mrs. R. Giske	2.00
Donations from Butedale	34.00
Nelson Bros., Pt. Edward	50.00
Other donations	17.00
	$776.05

Try a Classified Ad for Results.
You Saw It In The News!

WASH THOSE WALLS!

YES... You can if they're finished with
NEW, BETTER
Monaseal
More washable than ever before. Just wash the dirt off with gentle soap and water. Contains Sealized Oil, so one coat covers most wall surfaces. Easy to apply. Mixed ready to use.

8 Lovely Pastel Tints and White

SEE THE NEW
Monaseal
DEEP COLORS
for modern wall styling, 10 beautiful, new colors with full Monaseal quality. B-10

Ray Reflects . . .
. . . and Reminisces

About everyone makes it a point to deplore the times he happens to be living in. The tendency appears to favor making the worst, instead of the best, of things. Take the average casual conversation. The chances are it will depress and discourage. Everything and everyone is wrong, except the party doing the talking. Why so much hardship and injustice? But suppose he had lived in Canada in 1820, when thefts meant hanging, falsifying, a whipping in public, or ten hours in the stocks or pilliory for what would be today a trifling misdemeanor.

In Skeena's first provincial election in 1903 a total of 123 ballots were cast. Contrast that with today and allow it to sink in! Skeena is huge, and not easy to settle. Yet in all directions are communities of from ten thousand down to small but prosperous towns and villages. There are railways and highways, air travel and ships showing the last word in luxury. Everyone has a radio and any old timer can chat with somebody on the other side of the world or drink in the choicest music from across the ocean. This would have been the enjoyment of miracles in 1903. Skeena was lonely, then.

CFPR Radio Dial 1240 Kilocycles
(Subject to Change)

MONDAY —P.M.
4:00—The Don Hardy Show
4:15—Stock Quotations and Int
4:30—Chico Valle
4:45—Magic Adventures
5:00—Music in a Mellow Mood
5:30—Don Messer and His Islanders
5:45—The Question Box
6:00—Supper Serenade
6:15—Martial Airs
6:30—Musical Varieties
6:45—Plantation House Party
7:00—CBC News
7:15—CBC News Round-up
7:30—Liberal Talk
8:00—Alberta Ranch House
8:30—Guy Lombardo Show

TOO LATE TO CLASSIFY

WANTED URGENTLY—Reliable Woman to care for baby, by month. Phone Mrs. Wilson 676 after 8 p.m. or contact in daytime at Three Sisters Cafe. (109)

AUCTION SALE
Timber Sale X46762

There will be offered for sale at Public Auction, at 2:30 p.m., on Monday, May 16th, 1949, in the head office of the District Forester, Marine Building, Vancouver, B.C., the Licence X46762, to cut 3,875,000 f.b.m. of Fir, Cedar, Spruce, Hemlock and Balsam on an area situated on Smitley River, south Bentinck Arm, Range 3 Coast Land District.

Two years will be allowed for removal of timber.

"Provided anyone unable to attend the auction in person may submit tender to be opened at the hour of auction and treated as one bid."

Further particulars may be obtained from the Deputy Minister of Forests, Victoria, B.C., or the District Forester, Prince Rupert.

(A 18,25, M 2, 9)

NOTICE TO CREDITORS
William McFarlane, Deceased

NOTICE IS HEREBY GIVEN that all persons having claims against the estate of William McFarlane of Alice Arm, B.C., who died on or about December 19, 1948, are required on or before the 6th day of June, 1949, to deliver or send by prepaid letter full particulars of their claims duly verified to THE TORONTO GENERAL TRUSTS CORPORATION, Administrator of the estate of the said deceased, at the office of THE TORONTO GENERAL TRUSTS CORPORATION, 590 Pender Street West, Vancouver, B.C.

AND TAKE NOTICE that after the last mentioned date the said Administrator will proceed to distribute the assets of the said deceased among the persons entitled thereto having regard only to the claims of which it shall then have had notice.

DATED this 9th day of May A.D. 1949.

JAMES A. MACDONALD,
470 Granville Street,
Vancouver, B.C.
Solicitor for the Administrator.
(M 9,16,23)

FOR SALE
Large Safe, fire and burglar proof
For particulars see
B. C. FURNITURE CO.

JUDGE GRANTS TWO DIVORCES

Two divorce decrees were granted in Assize Court this morning by Mr. Justice H. S. Wood. Decrees were granted to Cecilia Roberts de Kergommeaux from Robert Chassin de Kergommeaux, whom she married at Prince Rupert in November, 1924, and to Frederick E. Blewden of Smithers from Mary Rose Blewden, who he married at Prince Rupert in March, 1944. T. W. Brown acted for the petitioner in the first case and A. B. Brown for the petitioner in the second. Both actions were undefended.

Advertise in the Daily News.

IT PAYS TO ROLL YOUR OWN WITH
British Consols
Cigarette Tobacco

MILD, SWEET, BRIGHT VIRGINIA

WEST TRAFFIC IS HOLDING UP

VANCOUVER—Heavy grain and oil movements are contributing to a sustained flow of rail traffic in the west but there has been noticeable "levelling off" of rail business in the east, G. A. McNamara, C.P.R. vice-president of traffic, said here.

C. F. P. Faulkner of the federal department of public works engineering department returned to the city on the Coquitlam yesterday afternoon after making the round trip to south Queen Charlotte Island points on official duties and will sail tomorrow afternoon by the Chilcotin on his return to headquarters in New Westminster. He has been around here for the past couple of weeks.

Classified Ads. Get Results.

Elizabeth's Home Costly, Says Paper

LONDON, —The Communist newspaper Daily Worker said today that Princess Elizabeth's new home will cost £250,000 ($1,000,000). The said there is "no tr story. Alterations to storey dwelling near Palace cost five time ernment-allowed sum the paper said.

The George Matthew Adams Service, Inc.

"Are'nt I the old tease?"

East, West Meet at U.N. Assembly

Top level diplomats from the entire world are again meeting at United Nations Headquarters, New York, in the second part of the Third General Assembly Session. Here Dean Acheson (left), United States Secretary of State, shakes hands with Andrei A. Gromyko, Deputy Foreign Minister and head of the U.N. Delegation of the USSR.

TO-NIGHT . . .
7:30 to 8:00 p.m.
HEAR
CANADA'S GREAT STATESMAN
THE RT. HON. LOUIS STEPHEN
ST. LAURENT
P.C., K.C., M.P.
CFPR
TONIGHT 7:30 TO 8:00 P.M.

ROYAL PORTABLE
TYPEWRITERS
Price $87.50 to $95.50

FEATURING:
1. FINGER-FORM KEYS
2. MAGIC MARGIN
3. STANDARD SIZE KEYBOARD
4. NEW, SPEEDY SPACE BAR

UNDERWWOOD AND SMITH-CORONA PORTABLES ALSO AVAILABLE

McRae Bros. Ltd

REGISTRATION OF NEW CONSTRUCTION IN RURAL AREAS

Prince Rupert Assessment District

The attention of owners and agents of real estate situated in Rural Areas is drawn to the Provincial Regulation requiring the registration with the Provincial Assessor, of all new buildings and structures.

These regulations require the registration of new construction within thirty days of completion or occupancy.

The Regulations apply to all new construction completed or occupied since January 1st, 1946.

Registration forms are available on request from the Provincial Assessor or nearest Government Agent to assist you in complying with the Regulations.

G. J. STEENBERGEN,
Provincial Assessor

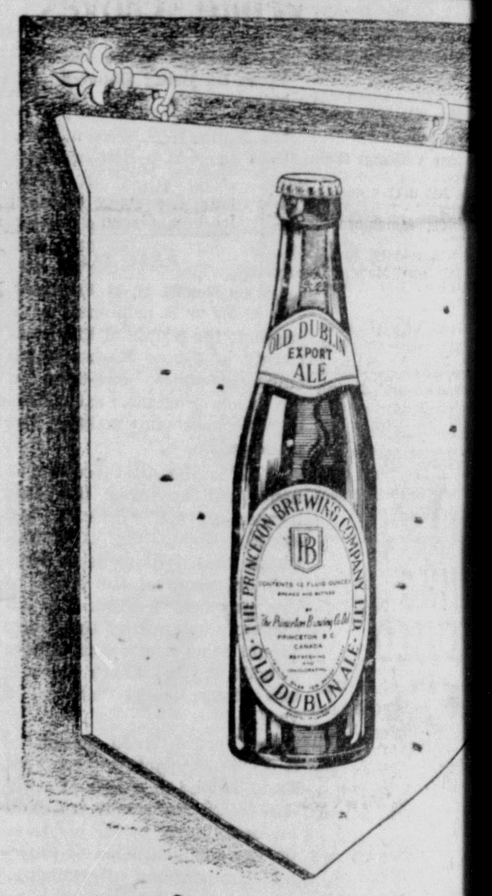

The Sign of
CHARACTE

Ale-wise folk, the province over, rate O Dublin as THE ale for perfect hospitality. Old Dublin, there are extra dividends whi can best be described as breeding, balance a delicacy of flavor. Where gracious hospitali prevails, Old Dublin stands high in preferenc It is a satisfaction to know that this high ratin is the achievement of our brew master to who nothing less than perfection of product the ever-constant goal

OLD DUBLI
EXPORT ALE
PRINCETON BREWING COMPANY L
PRINCETON, B. C.

This advertisement is not published or displayed by the L Control Board or by the Government of British Colum

olonial Cedar Sidewalls
lete with undercourse and nails—
nit,
ver 50 sq. ft.) $6.55
Red Cedar Shingle
rade No. 3, excellent for sidewalls—
quare of
es. $5.95
BERT & McCAFFERY LTD.

IC GIRL TEA-SALE

l tea and sale of was held in the School Hall last the Catholic Girl

as beautifully dec- spring flowers and cooking booth was red and blue crepe e company colors. was presented dur- to the enjoyment of

rbara Ball and Bev- r played and sang ring How" and "My Baby." Guides Mary Paulette Madson Minstrel Boy." Guides n and Beverley Hun- n the Army." Bev- er played "Castin- Barbara Ball played and sang "The Cattle Call." Mavis Cronin played "The Callers Waltz."

Guides Rolonde Turcott and Beverley Hunter were at the door, assisted by Betty Oskey and Nina Makri.

Serviteurs were Patrol Leader Frances Murphy and Guides Brett, Mary Zogas and Stella Shaprun.

Guides Barbara Ball, Hazel Hunter and Paulette Madson were behind the home cooking booth.

Patrol Leader Janette Cloutier was cashier for the tea room.

The Guides were assisted by ladies of the Catholic Women's League in the persons of Mrs. Garon and Mrs. Cloutier behind the home cooking booth, Mrs. Dumas, Mrs. Telseth and Mrs. Brett in the kitchen.

Try a Classified Ad for Results.

Local News Items . . .

● Order your Ice now, while we have ample supplies. Phone 657, Valentin Dairy. (109)

Moose Lodge—Regular Meeting May 10. (108)

Frank Rainbow sailed on the Princess Louise Saturday on a trip to Vancouver.

F. M. Gulland sailed on the Princess Louise Saturday for Nanaimo where he plans to take up residence.

Mr. and Mrs. H. F. Robins sailed on the Princess Louise on a trip to Vancouver and Kamloops.

H. J. Young of Swift-Canadian Co. returned to the city on the Chilcotin yesterday afternoon from a brief business trip to Butedale.

● Canadian Legion Executive Meeting tonight, 8 p.m. Regular Monthly Meeting Legion Hall, Wed., May 11, 8 p.m. (with initiation of new members) (1t)

Olof Hanson arrived in the city on the Chilcotin yesterday afternoon from Vancouver and expects to spend the next few weeks in the city and district.

Nick Christopher arrived in the city on the Chilcotin yesterday afternoon from Vancouver, being here on a business trip.

K. F. Harding returned to the city Saturday by air from a brief business trip to Vancouver.

Norman Nelson of Nelson Bros. Fisheries Ltd. arrived in the city on the Chilcotin yesterday afternoon on one of his periodical visits to the company's operations at Port Edward plant.

H. D. Forman, superintendent of the Torbrit mine, was a passenger aboard the Chilcotin last evening returning to Alice Arm after a brief business trip to Vancouver.

J. H. Black, Capitol Theatre manager, returned to the city at the end of the week from a brief business trip to Vancouver. He was accompanied south by his daughter, Wanda, who is remaining in Vancouver.

M. S. Bryan, veteran court stenographer, making his first visit here in 13 years, is officiating at the present session of the Supreme Court Assizes here. He will proceed later in the week to Prince George where Assizes will be held next week with Mr. Justice J. O. Wilson presiding.

Mr. and Mrs. C. W. Forbes will be returning to Vancouver on the Chilcotin tomorrow afternoon, Mr. Forbes having been here for the past couple of weeks on business in connection with his duties as steamboat inspector. He also made a trip to Burns Lake to inspect the Francois Lake ferry.

Carl Pohle, well known Terrace sawmill operator, accompanied by Martin Miller and Wilfrid Toop, was a Saturday business visitor in the city. They drove in with a light delivery car in a little more than three hours in the morning, returning to the interior in the afternoon.

Frank Calder, C.C.F. candidate for Atlin in the provincial election, sailed last night on the Chilcotin for the Naas River on a campaign trip. He was accompanied by his uncle, Johnson Russ of Greenville.

HOTEL ARRIVALS

Prince Rupert

R. M. Purdie, Vancouver; D. Bedford, Juneau; F. Johnston, New Westminster; P. Buckan, Prince Rupert; H. A. Dunn, Vancouver; J. C. Cartwright, Edmonton; Mr. and Mrs. Evans, Port Edward; S. Jones, Vancouver; G. Deletzay, Brown's Mill; J. J. Davies, Vancouver; R. Leavitt, Vancouver; P. L. Johnston, Vancouver; J. H. Ruddick, Vancouver; M. McDonald, Vancouver; J. Grant, Vancouver; J. T. Vogville, Vancouver; J. M. Anderson, Vancouver; Mr. and Mrs. Thorlakson, Brown's Mill; Mr. and Mrs. Briss, Brown's Milli; M. S. Young, Edmonton; Mrs. MacDonald, Miller Bay; Mrs. Cuthill, Port Simpson; Mr. and Mrs. W. Baxter, Port Simpson.

R. M. Purdie, Vancouver; J. Gable, Kamloops; F. E. Blewdin, Smithers; C F. P. Faulkner, New Westminster; Mr. Justice H. S. Wood, Vancouver; J. J. Phillips, Vancouver; W J. Hays, Prince Rupert; M S. Bryan, Vancouver; A. Wask, Vancouver; O. Hanson, city; S. S. Swain, Vancouver; J. Ainsworth, Vancouver; E. Chapman, Vancouver; T. Woods, Smithers; C. Adam, Terrace; A. E. Adderson, Edmonton; Mrs. C. R. deKergommeaux, Terrace; Mr. and Mrs. A. G. Watts, Smithers; S. Gurney, Edmonton; J. J. Saxon, Vancouver; E. Wark, Vancouver; L. O. Benoit, Terrace; G. Heatherington, Smithers.

ORANGE LADIES HONOR MRS. COX

Tribute to the memory of the late Mrs. S. V. Cox, who was a past mistress and an honorary member was paid by ladies of the Orange Lodge at their regular monthly meeting held recently in the Oddfellows' Hall. In honor of Mrs. Cox, who died last month, the chapter's charter was draped with solemn ceremony.

The meeting appointed Mrs. Harry Paulson mistress of the Lodge, and Mrs. George Howe to be delegates to the Orange convention whcih is to be held at Vancouver next week. They will leave on Thursday for the south.

Contributions of $10 to the Cancer Fund and the Red Cross were authorized by the meeting.

Following the business session refreshments were served.

Mr. Justice H. S. Wood arrived in the city on the Chilcotin yesterday afternoon, being here to conduct the spring session of the Supreme Court Assizes which opened today. The docket is a light one and His Lordship expect sto be able to return to Vancouver tomorrow afternoon on the Chilcotin. Coming north with him were Mrs. Wood and her friend, Mrs. W. R. McKay, who are making the round trip to Alice Arm and Stewart today.

AIR PASSENGERS

SATURDAY

To Vancouver—R. G. Van der Sluys, Harold E. Winch, T. Jones, A Williamson, J M. Anderson, D. K. Boddy, W. J. McLean, W. A.Dawman.

To Sandspit—Miss E. Kinniard.

FRIDAY

From Vancouver—Mrs. R. Jolliffe, R. N. Caesar, L. S. Lacasse, S. Casco, H. A. Dunn, Miss A. Smith, Mrs. H. Gould, H. Black, G. Bonneville, J. L. Cartwright, R. W. Levitt, P. J. Johnston,

From Sandspit—F. Wesley.

To Vancouver (Today)—Mr. and Mrs. A. Schuberg, B. Engersby, H. L. Darwin, A. E. Adderson, D. K. Boddy, A. G. Wall, T. Allen, H. A. Dunn.

To Sandspit (Today)—R. Gilfoy, W. Bodnaruk.

From Vancouver (Saturday)—G. Lynum, W. O'Toole, K. F. Harding, J. J. Phillips, Miss Kincaid, A. E. Adderson.

From Sandspit (Saturday)—E. Chapman.

Classified Ads. Get Results.

A. MacKENZIE FURNITURE LTD.
"A Good Place to Buy"
SUPPORT THE MUSIC AND DRAMA FESTIVAL
THURSDAY AND FRIDAY
May 12 and 13
27 3rd Ave. West Phone 775

Shirts with color!

Shirts with character!
by ARROW
Warm up your wardrobe with color.
We have some of the neatest stripes and handsomest colors that have come our way in quite a while.
And they're all Arrows . . . neat-fitting, SANFORIZED Arrows . . . in a variety of collar styles. See 'em! You'll want 'em!
WATTS & NICKERSON The Men's Shop

Builders and Contractors
— NOTE —
New Roofing Paper, Red, Mineralized, 3-ply special, roll $4
B.C. FURNITURE CO. (121)

SMITH & ELKINS
HAVE HAD YEARS OF PLUMBING AND HEATING EXPERIENCE

PHONE 174 Box 274

JOHN H. BULGER
OPTOMETRIST
★
John Bulger Ltd.
Third Avenue

LASSIFIED

ertising is payable in advance. Please refrain from telephoning
per word per insertion, minimum charge, 50c. Birth Notices
rds of Thanks, Death Notices, Funeral Notices, Marriage and Engagement Announcements: $2.
SPECIAL DISPLAY, DOUBLE PRICE

MEMORIAM

memory of Mrs. Hew Lee who passed 9th, 1943.
emories will linger
er;
not change them, it's
t may come cannot
remembrance of
missed by her loving Jone, Margaret, Kim imly
mily. (1t)

NGAGEMENT

Mrs. A. Duffus of 144 East wish to announce gement of their third Betty, to Robert the wedding to take th May, 1849.

FOR SALE

—Zenith Wash Well, 817 Bacon Street. (110)

—1939 Mercury Sedan or quick sale. Phone (113)

— McClary Range burner, $50.00. 223 E. (113)

—7 H.P. Vivian Gas A-1 condition, $200 anytime. (110)

— Going business, ble income, suitable ied couple. Large liv- ters. Apply Seal Cove (109)

CK SALE—1941 Ford new engine 1946, ran 15,000 miles. Phone 1 or call at 704 5th (tf)

E — Bedroom Suite Phone Blue 913 af- Also Thursday after- (108)

E—1942 Chevrolet Se- very good condition. owned. Can be seen Motors. (tf)

E—1942 Dodge Special 4-Door Sedan, can be d at Rupert Motors

E—One single bed, 3- dressing table and 12, two desks $35 and ite $8, carpet pad. 3 $4, $6 and $10 thous- ts, chairs, jardiniers, c. 855 Borden Street. (tf)

LE — Electric Range, field Suite, Radio. an Phyfe Mahogany Set. 629 6th West, side e upstairs. (108)

E—Service Station and on two lots, includes ent except hand tools, arge gas storage tank. property in downtown on entrance to High- erms may be arranged. t Bert Bellamy at 1093 e Ave. or Box 1047 Stn. Phone Black 152. (108)

LE—New and Used Fur- Hardware and Office es. Underwood Type- Radios, Bedroom Chairs, New Floor Cov- Press Irons, Rugs, Din- ets, Paints, Cups and s, etc. For good prices C. FURNITURE CO.— 324.

METAL WORK

NG — Installations and s. SHEET METAL Tar and Gravel Roof- Letourneau & Sons, 629 West. Phone 543. (tf)

FOR SALE

FOR SALE—McClary Cream Enamelled Range with sleeve Oil Burner. Phone Green 284. (112)

FOR SALE—Gramaphone and records, Morris Chair, Dining Room Table (oak), Pictures, Pots and Pans, Dishes, Tubs, Ice-box. Green 165. (109)

REAL ESTATE

COUNTRY HOME for Sale, partly furnished, also good work shop, store room and chickens. Good opportunity for work. Will consider trading for good trolling boat. Write Box 512 Daily News. (109)

FOR SALE—4 room furnished house close in. For particulars Phone Blue 909. (tf)

FOR SALE — 4 room Wartime House, furnished or unfurnished. Second Overlook. Redecorated inside and out. Fenced in lawn. Phone Red 872 until 7:30 p.m. (110)

FOR SALE—4 Room Bungalow near McBride. Basement, rental property at rear, immediate occupancy. Priced for quick sale. 4 small wartime houses in good condition. 1 six room house on 6th E. including oil stove and heater, 3 lots, immediate occupancy, very low priced. For these and other property see—ARMSTRONG AGENCIES at 307 3rd W. or Phone 342. (tf)

FOR RENT

FOR RENT—Sleeping Room. 801 Borden Street. (tf)

FOR RENT—Furnished Rooms, 843 9 Ave. West. (118)

PERSONAL

PERSONAL DRUG SUNDRIES (rubber goods) twelve samples for 50c postpaid in plain sealed wrapper, catalogue included. General Novelty Co., Dept. 'PR,' 71 Major St., Toronto, Ont. (133)

WANTED

WANTED—Woman to care for four-year old and cook meals three days a week. Blue 163. (113)

WANTED—Taxi Driver. Apply 112 Taxi. (1t)

WANTED—Sewing. Phone Blue 413 or call at 530 6th W. (113)

HELP WANTED

WANTED— Experienced waitress, Broadway Cafe. (110)

HELP WANTED—General clerk for credit office Ladies' Ready to Wear. Box 513 Daily News. (tf)

HELP WANTED — Competent office clerk, must be able to use typewriter and have knowledge of general office routine. Apply in writing with qualifications to Box 515 Daily News. (tf)

MACHINERY

NATIONALLY KNOWN NAMES —We offer complete line of equipment for Sawmills, Remanufacturing, Contractors, Link-Belt Speeder, Adams Littleford, Owen, T. L. Smith, Clark, National, etc. Full information from National Machinery Co. Ltd., Vancouver, B.C. (tf)

You Saw It In The News!

HOSPITAL ENJOYS SPRING FANTASY

Patients and staff at Miller Bay Hospital had a pleasant entertainment surprise on Saturday when the Young People's Society of St. Peter's Church went out 30 or more strong and gave two complete presentations of their show before enthusiastic audiences. Responsible for the arrangement of the event were Indian Superiptendent F. E. Anfield and Mrs. Eunice Davies R.N., lady superintendent of the hospital, with Mrs. Helen Marchildon of the Y.P.S. Cars were provided by Armine Boas. Fred Burroughs, and G. S. Reade. At the conclusion of the evening show, refreshments were served to the players and Mrs. Davies expressed appreciation of the patients and staff to Archdeacon E. D. Hodson, rector of St. Peter's and the entire cast.

Participating in the presentation of the entertainment were: Vin Elliott, Richard Tweed, Ruth Ketcheson, Dick Large, Sally Welter, Dick Hedstrom, Shari Ingalls, Frank McFadden, Iona Hardy, Carol Brentzen, Margaret Symes, Pat Tipton, Don Saunders, Bob Franklin, Glynne Callow, Bill Watts, Joyce Peterson, Dick Gilker, Anne Whiting, Doreen Bateman, Henry Dixon, Shirley Hudson, Hazel Tweed, Percy Welter, Margaret Wide, Lloyd Pedersen, Jim Hemmons, Ernie Braman, Vaughan Tattersall.

Accompanists: Mrs. Helen Marchildon, piano; Vaughan Tattersall, violin.

Announcements

All advertisements in this column will be charged for at full month at 25 cents a word

Presbyterian Missionary Tea Church Hall, May 12.

Music and Drama Festival, May 12 and 13.

St. Peter's W.A. Bazaar, May 12.

S.O.N. Smorgasbord, May 17

Eastern Star Tea, May 19, Mrs. L. W. Kergin.

Card Party, Catholic School Hall, May 19, 8 p.m.

H.M.C.S. Haida Chapter I.O.D. E. Tea, May 21.

May 24 is Kinsmen Day—Queens, Parade, Sports, Dance, Grand Prizes.

Cathedral W. A. Tea, May 26, Mrs. W. S. Kergin.

Sonja Ladies Tea May 28.

United Church Tea June 8 at the home of Mrs. Nickerson, Borden Street.

Lutheran Tea and Home Cooking, June 11.

Presbyterian Fall Bazaar, Nov. 17.

MEN'S & BOYS' CLOTHES & SHOES
See us First IT WILL PAY YOU!
MEN'S UNDERWEAR — Combinations, all sizes—
SPECIAL $2.25
MEN'S DRESS SHIRTS AND SPORT SHIRTS—
SPECIAL ..... $4.75 to $5.75
MEN'S SOCKS—For dress & work—SPECIAL 40c to $1.25
MEN'S WORK PANTS — Big selection—
SPECIAL ..... $2.95 to $4.75
MEN'S RAINCOATS — Good style, all sizes—
SPECIAL $9.00
MEN'S DRESS AND SEMI-DRESS PANTS—Good fit and well-made—
SPECIAL ..... $4.25 to $10.75
MEN'S SHOES—For work and dress, well-made—
SPECIAL ..... $6.45 to $8.75
BOYS' PULLOVER SWEATERS—New styles—
SPECIAL ..... $1.30 to $3.95
BOYS' WINDBREAKERS—Shower-proof, all sizes—
SPECIAL $3.25
BOYS' PANTS — Tweed, all-wool and cotton, all sizes, well-made—
SPECIAL ..... $2.75 to $4.75
B.C. CLOTHIERS LTD.
3rd Avenue
Since 1930

REAL ESTATE
INSURANCE
INCOME TAX
RETURNS PREPARED
R. E. MORTIMER
324 2nd Ave. (Near CFPR)

CHIROPRACTOR
John F. L. Hughes, D.C., Ph.C.
21-22 Besner Block
Phone BLUE 442 for Appointment
HOURS
10:30 a.m. to 12:30 p.m. and 2 to 5 p.m.
EVENINGS
Monday and Friday, 7:30 p.m. for those unable to come during the day. RECEPTIONIST in attendance afternoons.

STAMP COLLECTORS
We have a very fine selection in stock. Also F.G. and Scott Albums, etc. Come in and look them over.
KEN WILMOT
718 SECOND AVENUE

Chandler & Cowgill
PORTRAIT STUDIO
Film Finishing — Enlarging
Flash Photos Taken at Home
Phone Green 389 216 4th St.
PRINCE RUPERT, B.C.

To Each his own

For your pet—better get "DR. BALLARD'S" meaty nourishing dog and cat foods—formulas developed, tested, and proven by a veterinarian—the only person in the world who understands your best friend better than you do.
Doggone?
Send for Free solid brass dog tag (stamped with dog's name and address) or cat-nip mouse for your cat.
Mail any three "DR. BALLARD'S" labels. Mailing instructions on the package.

DR. BALLARD'S Champion DOG & CAT FOODS
They beg for it!
9-3DB

— THE —
Skeena Construction & Cabinet Co.
● Builders and General Contractors ●
FLOOR SANDING AND CABINET WORK
CONCRETE WORK AND REMODELLING
Houses built under the N.H.A. Plan—20% down payment—balance in easy monthly payments over a period of 15 to 20 years.
● Free Estimatees ●
FOR FURTHER INFORMATION
PHONE BLACK 224 — P.O. BOX 1676

Home Appliances
WAFFLE IRONS $12.00
TWIN WAFFLE IRONS $16.95
SILEX STEAM IRONS $23.50
G.E. AUTOMATIC IRONS .. $9.95 to $12.50
G.E. HEATING PADS $8.95
G.E. TOASTERS ..... $9.95 to $14.95
ELECTRIC CLOCKS ..... $6.95 to $14.00
STEAM RADIATORS ..... $41.00 to $48.00
Northern B.C. Power Co. Ltd.
PHONE 210 — BESNER BLOCK
PRINCE RUPERT, B. C. STEWART, B. C.

● ANNOUNCEMENT ●
B-Y MARKET
(Formerly O. D. Haugen Grocery)
is now in position to offer prompt, efficient service to its customers.
GROCERIES FRESH MEATS PRODUCE
Phone Red 441 Free Delivery
N. P. BAKER 869 Sixth Ave. E. N. R. YOUNG
(122)

PM WOODBOSS
ONE MAN POWER CHAIN SAW
WILL CUT MORE WOOD, MORE EFFICIENTLY—CHECK THE EXTRA FEATURES OF THE P.M.
● Recoil Starter ● Weighs only 35 to 37 lbs.
● Swivel Carburetor ● Parts and Service Readily
● Easy to file teeth on the job Available
Made in Canada. Price—26" cutter bar size $295.00
Price—32" cutter bar size $315.00
(plus sales tax if applicable)
FROM
PRINCE RUPERT SUPPLY HOUSE
712 Second Avenue—P.O. Box 772

Savor THE Flavor
OF TASTY MEALS AT THE
Rex Cafe
Chinese Dishes a Specialty
● CHOP SUEY ●
● CHOW MEIN
Second Avenue opposite Prince Rupert Hotel
7:00 a.m. to 3:30 a.m. — Phone 173 for Outside Orders

That's Only Part of our Service

WHEN YOU DRIVE IN FOR GAS, MISTER, THAT'S ONLY THE BEGINNING!
We check your oil, battery and tires . . . Give your windshield a clean face, besides you pay only for what you buy—the rest is on us.

BOB PARKER'S
UPTOWN SERVICE STATION
Second and McBride — or — PHONE 791

COAL

We are pleased to announce that we can now supply—

BRIQUETTES

Clean - - No Slack

CALL 651
FOR ALL YOUR COAL NEEDS

The famous Foothills Lump, Egg, Nut and Washed Stoker Coal

PHILPOTT, EVITT & CO. LIMITED
LUMBER -- BUILDING SUPPLIES

Today in Sports

★ ★ ★ ★ ★

PRESIDENTIAL TEAMS PLAY AS FOOTBALL SEASON OPENS HERE

The 1949 football season got off to a good start yesterday afternoon when the Association Vice-President's team won from the Presidents by a score of four to two. The game was played under ideal conditions. There was an interesting crowd of spectators and the players all gave of their best.

The honor of scoring the first goal of the season fell to Pat Wilson who, after combining neatly with Armstrong, took the latter's pass to place the ball well clear of Boulter. The game was three minutes old. Cornwell showed masterful football. Eby blocked a good try by Currie who had been well fed by Dunbar. Then the President's team had all the luck in the world when one of their defenders hit his own upright with the defence in a tangle but the ball rebounded into play. Ward took a perfect corner kick for Armstrong to head a beauty of a goal to put the Yellowshirts two goals up. Currie was just wide. Mercer displayed clever football when he made an opening for Dunbar to score and make the score 2-1. Murray checked well and Veitch cleared strongly. Dunbar headed wide from Owens' centre and Ward at the other end shot weakly from Stanstead's pass. A free kick by Veitch was headed well by Dunbar but Bremner saved. Sharpe crossed a lovely centre but the ball was cleared. Dunbar's snap shot was high and Boulter had to run out to clear from Murray. Sunberg cleared a dangerous situation. Gomez was conspicuous with some clever tackling and setting up of neat plays.

At the opening of the second half Cornwell and Mercer both displayed clever football. Murray, Wilson and Ward combined neatly. Wilson gave Ward an opening but Boulter saved the latter's shot. Boulter steered a hard shot by Cornwell wide for a fruitless corner. A neat combination play, Wilson to Armstrong and back to Wilson, saw the latter score number three with a beauty that Boulter's daring drive was unable to stop. Olsen was very prominent and McKay and Currie were dangerous but Sunberg cleared. Owen and Mercer attacked but Eby stopped them. Armstrong set Wilson up but the latter was just squeezed out. McKay shot just past. Wilson missed a chance but soon after from Armstrong's pass he added a fourth goal for the Vice-President's team. With the score 4-1 against them the President's team attacked strongly. Owens shot just over and then Mercer and Owens combined neatly to give Dunbar a chance and he made the score 4-2. Eby was good and then Olsen after some clever play shot just high. The game was interesting to the end but no further goals were scored.

Teams:

Vice-President's Team (Legion Colours) — Bremner, Sunberg, Yelland, Cornwell, Greer, Ward, Armstrong, Wilson, Stanstead, R. Smith, D. Murray, Rowse, Robinson, McRae, Carl Johnston, Alexander.

President's Team (Battery Colours)—Boulter, Hebb, Veitch, Sharpe, Olsen, D. Gomez, McKay, Currie, Dunbar, Mercer, Owens, Parkhouse, Campagnolo.

GOOD PLAY STANDARD

While the game was only a practice one and players were not accustomed to each other's style the exhibition was much above the standard that might have been expected. For the President's team Boulter had no chance with any of the scoring shots. He did well. Hebb was safe and Veitch did some strong kicking. The half-back line of Olsen, Sharpe and Gomez was good in defence and set up neat plays. Gomez did a fine job of captaining the team too. Mercer, McKay and Currie showed neat touches with Dunbar scoring two good goals. Owens centred well. Parkhouse played hard and Campagnolo shows signs of developing fast.

Bremner, later relieved in goal by Greer, was not very severely tested. Eby and Sunberg were convincing backs. Yelland played an exceptionally good game while Cornwell, both in defence and attack, was outstanding. Wilson with three goals was quick, unselfish and always dangerous. He was splendidly fed by Armstrong who is a grand inside player. Ward was fast and clever. Stanstead made one or two nice plays but lacked aggressiveness. Murray did well in the open but was weak at close quarters. Robinson is a promising player while Alexander, Rowse, McRae and Johnston all tried hard. Ralph Smith played well and also managed the team capably.

Jack Marchant refereed and had no trouble though some of his offside calls did not please the experts. Magnus Halverson and Jimmy Kelly were linesmen.

FOURTH TEAM IN FOOTBALL

Port Edward May Field a Senior League Team

President Jack Wilson of the Prince Rupert Football Association had a telephone call from a Port Edward representative on Saturday evening in which the Port Edward speaker stated that there was a group at that centre that wanted to enter a team in the city competitions. They felt that they had the necessary number of players and with the necessary ability. Mr. Wilson told the representative over the telephone that a fourth entry would be very welcome. No further progress has been made but the president invited the spokesman to contact the Association at once so that the proper entry form could be filled out and the application considered.

Civic Centre Dates

MONDAY
Sports
a.m.
9:00—Bo-Me-Hi Gym Class.
Special
p.m.
7:30—I.O.D.E. H.M.C.S. Haida
8:00—Band practice

Advertise in the Daily News. You Saw It In The News!

MACEY'S NEAR VICTORY IN MIXED LEAGUE

Macey's five-pin team assured itself of top spot in the Mixed Bowling League at the week-end by taking two games from Kingpinners to boost their record to 41 wins and 10 losses with only one more session to go before the conclusion of the league schedule.

Headpinners, which have been Macey's continuous challengers throughout the season, are lined up for second place with 36 wins and 12 losses, although their position is not secure, since they are now trailed by Kingpinners who have 34.

The final games of the schedule will take place Wednesday night.

In the latest session, Bertha Dunbar of Macey's XXX bowled the highest single game with a 349 while M. Flynn of Pushovers bowled the top ladies three-game total. Her score was 739 with an average of 246.

M. Halvorsen of Headpinners bowled the highest men's scores, both in the single and three-game departments. His single game high score was 327 and his three game total was 798 for an average of 266.

Headpinners 3, Overwaitea 0.
Silver Streaks 3, Bo'ks 0.
Maple Leafs 3, B.C. Messenger 0.
Pushovers 2, Brownwoods 1.
Macey's XXX 2, Kingpinners 1.
High School 2, Pioneer Laundry 1.
Dodgers 2, Hotshots 1.
Malkins 2, Cloverleafs 1.
Wingers and Pin Busters defaulted.

CLOVERLEAFS—

D. Hagblad	164	156	70
I. Keays	132	178	83
L. Keays	169	129	122
C. Silversides	225	188	193
Y. Turcotte	154	135	225
Low score	215		
G. Brodie		223	216

(Continued on Page 5)

SHADES OF YESTERYEAR...

Things were much better in the Good Old ... or so the Old Timers always tell the young generation. Yes, time is kind to old memories . . . and when we think of the days by we tend to remember only the good things and to forget the bad.

Down through the years, however, certain t have remained constant . . . unchanging . . . as good tod they were then—like Princeton B for instance. Unvarying in its unique quality, goodness mellowness, Princeton Beer i favorite today—just as it was when Grand-dad was a young blade.

PRINCETON BREWING CO.
PRINCETON, B.C.

PRINCETON Royal Export BEER

This advertisement is not published or displayed by the Liquor Control Board or by the Government of British Columbia.

FREE DELIVERY
BOTTLED BEER
Phone 654
25c per dozen paid for empties labeled by any B.C. Brewery
This advertisement is not published or displayed by the Liquor Control Board or by the Government of British Columbia.

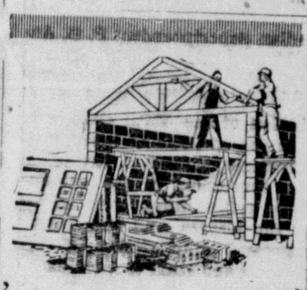

For Building Supplies
PHONE 363

MITCHELL & CURRIE LTD.
Builders and Contractors

DON'T MISS THE FUN AT
LIMBERLOS
For
FISHING, BOATING, HUNTING, SWIM
DANCING . . . AND MANY OTHER SP
Fun for the Whole Family at LIMBER
Make your reservations early and be sure
Happy Holiday in the Bermudas of the
FOR FURTHER INFORMATION CONTACT LIMB
LODGE LTD. PHONE 563—OR UNION STEA
OFFICES—PHONE 586.

IMPORTANT NOTICE
THE REPAIR SHOPS OF RUPERT MOTORS LTD
BE CLOSED MAY 10 AND 11 SO THAT OR MECH
MAY ATTEND A CHRYSLER SERVICE SCHOOL. E
ENCY REPAIRS ONLY WILL BE HANDLED AND W
FOR YOUR CO-OPERATION. GASOLINE SALES
PARTS SERVICE WILL BE MAINTAINED AS USUA
Rupert Motors Ltd.
PHONES 566 and 866

FOR ALL YOUR
PRINTING
REQUIREMENTS
— SEE —
REGAL PRINTERS
PHONE 24
222 Second Ave. Box 423

WRATHALL'S PHOTO FINISHING
Developing, Printing
Enlarging
QUICK SERVICE
Amateur and Professional Supplies

LING the TAILOR
• NOTICE! Clothes remaining in this and unclaimed after one year are to be p sale unless customer advises us to hold lo Please give number.
LING, THE TAILOR
220 Sixth Street—P.O. B

SAVOY HOTEL
Carl Zarelli, Prop.
PHONE 37 P.O. BOX 1397
FRASER STREET
PRINCE RUPERT

Moving, Packing, Crating
Shipping and General
Cartage and Storage
For Complete, Reliable and Efficient Service, call
Lindsay's Cartage & Storage Limited
Cor. 2nd and Park Avenues
Established 1910
Phones 60 and 68

BAPCO FLOOR ENAMEL
FOR FLOORS, LINOLEUM AND WOODWORK
Orange
Sage Green
Dutch Blue
Russett Brown
QUICK DRYING
Navy Grey
Maroon
Golden Tan
Dixie Grey
Mahogany Brown
THOMPSON HARDWARE CO. LTD.

UNION STEAMSHIPS
VANCOUVER — VICTORIA
SEATTLE
Tuesday, 1:30 p.m., Chilcotin
Friday, 5 p.m., Catala
Sunday, 10 p.m., Coquitlam
ALICE ARM, STEWART AND PORT SIMPSON
Sunday, 11 p.m.
FOR SOUTH QUEEN CHARLOTTE ISLANDS
May 20.
s.s. Coquitlam, May 6, May 20.
FOR NORTH QUEEN CHARLOTTE ISLANDS
s.s. Coquitlam, May 13 and 27.
FRANK J. SKINNER
Prince Rupert Agent
Third Avenue Phone 568

LAND REGISTRY ACT

Re: Certificate of Title No. 13021-I to the North Westerly Five (5) acres, more or less of Lot Six Thousand Two Hundred and Fifty (6250), Range Five (5) Coast District.

WHEREAS satisfactory proof of loss of the above Certificate of Title, issued in the name of George William Hoult has been filed in this office, notice is hereby given that I shall, at the expiration of one month from the date of the first publication hereof, issue a Provisional Certificate of Title in lieu of said lost Certificate, unless in the meantime valid objection be made to me in writing.

DATED at the Land Registry Office, Prince Rupert, B.C. this 29th day of April, 1949, A.D.

ANDREW THOMPSON,
Deputy Registrar of Titles.
(128)

"GOVERNMENT LIQUOR ACT"
(Section 28)
Notice of Application for Consent to Transfer of Beer License

NOTICE IS HEREBY GIVEN that on the 13th day of May A.D. 1949, the undersigned intends to apply to the Liquor Control Board for consent to transfer of Beer License No. 8216, issued in respect of premises, being part of the premises known as the Savoy Hotel situate at 608 to 614 Fraser Street in the City of Prince Rupert, Province of British Columbia, upon the lands described as Lots Thirteen (13) and Fourteen (14) in Block Thirty-three (33), Section One (1), Map 923, Prince Rupert Land Registration District, from Carl Zarelli of Prince Rupert to Willis Lloyd Woods of 1013 Robson Street, Vancouver, British Columbia, the Transferee.

DATED at Prince Rupert, B.C. this 12th day of April, A.D. 1949.

WILLIS LLOYD WOODS.
(115)

Property Owner
FOR . . .
GENERAL CONSTRUCTION
REMODELING and ALTERATIO
CEMENT WORK, ROOFING,
Contact
NORTHWEST CONSTRUCTION L
PHONE 563
FREE ESTIMATES • COMPETENT WORKMA
AT YOUR SERVICE

HOLLYWOOD CAFE
MOST UP-TO-DATE CAFE IN THE CITY
OPEN FROM 11:30 A.M. TO 3:30 A.M.
We Specialize in Chinese Dishes
CHOP SUEY—CHOW MEIN
For Outside Orders PHONE 133

PACIFIC
Stevedoring & Contracting
COMPANY LIMITED
General Stevedores and Contractors
Stevedores for Canadian National Railways
CABLE ADDRESS "PACIFICO"
HEAD OFFICE PRINCE RUPERT, B.C.

Proudly Presented ...always

Blue River
REGISTERED
DIAMOND AND WEDDING RINGS
"Lovely for a Lifetime"
At your jeweller's . . . or on a lady's finger . . . remember,
Blue River Diamond and Wedding Rings are Proudly Presented — always.
Blue River diamond rings are sold by better jewellers across Canada — from $25.00 to $5,000.00.

PULP AND PAPER PROBLEMS TOPIC OF FAO PARLEY—With over 500,000,000 acres of forest, Canada is one of the world's richest timberlands and annual value of its pulp and paper alone is $350,000,000. Above is a big boom of logs on the upper Gatineau river in Quebec. Recently the food and agriculture organization of the United Nations held a preparatory conference on world pulp problems in Montreal with delegates or observers present from the world's major paper producing and consuming countries. Canada is a logical host

A LETTER...
.... from Toronto

DEAR CUSTOMERS:—

Well here I am a long way from home trying to find new and beautiful things for your 1949 gift occasions.

I have looked over the samples of over fifty five factories and wholsale houses and when the goods arrive in Rupert during the next few weeks I really hope our customers will think I have done a good job. Many of the pieces have never been shown anywhere till this year and most of the items have been from present stock before the new 10 per cent sales tax. They will include china, silver, copper and glass as well as the new jewellery and many interesting new things.

Hope to see you soon.

JOHN BULGER

Bulgers

D BOWLING UE SCHEDULE

Miller Bay vs. Amazons vs. Guttersnipes, vs. Hangovers, vs. Alleycats, Hangovers vs. Miller ersnipes vs. Leftovers, Humdingers vs. Alleycats, Teeners vs. Amazons.

May 23—Miller Bay vs. Guttersnipes, Humdingers vs. Amazons, Alleycats vs. Teeners, Leftovers vs. Hangovers.

BOW IN BACK

In 1792, men wore ties that went twice around the neck and then tied in a bow behind.

BASEBALL SCORES

SUNDAY

American

Boston 4-0, St. Louis 0-1.
Philadelphia 3-3, Chicago 11-2.
New York 12, Detroit 0.
Washington 7-2, Cleveland 3-0.

National

Cincinnati 14-1, Philadelphia 7-8
Pittsburgh 8-11, Boston 3-8.
Chicago 1, New York 10.
St. Louis 7, Brooklyn 8

SATURDAY

National

St. Louis 1, New York 9.
Chicago 4, Brooklyn 10.
Cincinnati 4, Boston 2.
Pittsburgh 6, Philadelphia 4.

American

Boston 3, Cleveland 4.
Philadelphia 2, Detroit 4.
New York 8, Chicago 1.
Washington 6, St. Louis 4.

Pacific Coast

San Francisco 9, Oakland 6.
Sacramento 10, San Diego 4.
Seattle 8, Portland 5.
Los Angeles 2, Hollywood 3.

SUNDAY

San Francisco 9, Oakland 6.
Sacramento 10, San Diego 4.
Seattle 8, Portland 5.
Hollywood 3, Los Angeles 2.

Western International

Vancouver 3, Tacoma 6.
Victoria 3, Bremerton 7.
Spokane 5, Yakima 9.
Salem 11-8, Wenatchee 4-9.

SUNDAY

Vancouver 14-5, Tacoma 1-3.
Victoria 9-1, Bremerton 6-6.
Yakima 9, Spokane 4.

FIGHTING DIRT

LONDON, (AP)—Some districts in Middlesex are to be supplied with "arm's" by the county council in the fight to keep homes clean. They are vacuum cleaners, brooms, scrubbing brushes and soap. They will be carried by special "flying squads" of home helps.

LOTS OF HAIR

There are 130,000 hairs on the head of an average human being.

ch for this event
HEINZ 40th Anniversary SALE
HEINZ Condensed VEGETABLE SOUP
HEINZ Condensed CREAM OF TOMATO SOUP
ONDENSED OUPS
57

USINESS AND PROFESSIONAL

RADIO CLINIC
Satisfactory Service
CALL 53
Second Avenue West

HUNDEIDE
ATKIN'S DEALER
Seventh Avenue West
LACK 890 Box 296

P. J. CHENEY
DENTIST
E 5, SMITH BLOCK
5 P.O. Box 1401

RROW CABS
24-Hour Service
PHONE 646
and Courteous Service

ANO TECHNICIAN
Voicing and Repairs
IKE COLUSSI
Phone BLACK 756
972 10th East

KINDLING WOOD
Sack Delivered
Saw and Operator
Available for Hire
E B & W TRANSFER
Green 186

OWN MACHINE WORKS
for SIMPLEX GAS and
INS DIESEL ENGINES
Service and Parts
wners and users of Engines are invited to wroom to view our varines and talk over equipproblems.

AND CONCRETE WORK
FOR YOUR
CALL BLUE 939
J. SAUNDERS
Modern Equipment
Work Guaranteed

ERIOR DECORATING
PAPER HANGING
d SIGN PAINTING
R. RAHMER
PHONE BLUE 836

UALITY REPAIRS
r Downtrodden Heels and Worn Soles
SHOE HOSPITAL
74 Second Ave.

HELEN'S BEAUTY SHOP
Permanent Waving
Beauty Culture in all its branches
204 4th Street Phone 655

HANDYMAN HOME SERVICE
GENERAL CONTRACTORS
Building and repairs of all kinds
Roofs, Chimneys — Oil Burners
PHONES
Black 687 Red 894 evenings
P.O. Box 1670

BRYDGES and McLEAN
PUBLIC ACCOUNTANTS AND AUDITORS
Income Tax Returns Compiled
Besner Block
Room 31 PHONE 600

MATTSON'S
UPHOLSTERING
Phone BLUE 818 P.O. Box 526
330 Second Avenue
Prince Rupert, B.C.

A. P. GARDNER & CO.
CHARTERED ACCOUNTANTS
475 Howe St., Vancouver, B.C.

MARGARET McLEOD
OPTOMETRIST
ROOM 10, STONE BUILDING
PHONE
BLUE 593
P.O. Box 1184

GEORGE L. RORIE
Public Accountant, Auditor, etc.
Income Tax Returns Compiled
Besner Block — Phone 387

Wells Cartage Ltd.
Complete Moving Service
Crating — Packing — Cartage
BLUE 780 RED 516

BROADWAY CAFE
• BEST FOOD
• BEST COOKING
CHINESE DISHES A SPECIALTY
FOR TAKE HOME ORDERS
608 West Third Avenue

BALAGNO Florists
Phone Green 787 Box 1193

T.S.S.
PRINCE RUPERT
SAILS FOR
VANCOUVER
AND INTERMEDIATE PORTS
EACH THURSDAY
at 11:15 p.m.
For KETCHIKAN
WEDNESDAY MIDNIGHT
For Reserevations Write or Call
CITY OR DEPOT OFFICE
PRINCE RUPERT, B.C.
CANADIAN NATIONAL

RT. HON.
Louis ST. LAURENT
PRIME MINISTER OF CANADA
OPENS THE LIBERAL CAMPAIGN
TONIGHT
7:30 TO 8:00
CFPR

MACEYS

(Continued from Page 4)

Handicap	48	48	48
Totals	1107	1075	975
MALKINS—			
J. Schild	215	134	171
E. Schild	151	79	125
R. Clavering	220	236	263
D. Taylor	176	136	195
A. Taylor	290	230	172
Low score	154	129	70
Handicap	65	65	65
Totals	1271	1009	1061
OVERWAITEA—			
K. Paul	176	103	103
F. Comadina	222	206	164
R. Tubb	121	161	187
M. Kuzik	66	188	207
N. Mazzone	218	206	235
Handicap	8	8	8
Totals	1074	1000	990
HEADPINNERS—			
A. McMeekin	156	138	287
T. McMeekin	187	123	132
N. Withers	151	177	131
Halvorsen	327	232	239
V. Wrathall	179	175	118
J. Comadina	230	184	275
Handicap	3	3	3
Totals	1233	1032	1185
BO'KS—			
A. Fetherston	164	158	105
F. Moore	136	188	141
E. Sweeney	140	124	138
A. Schietz	143	176	127
E. Picne	183	119	90
H. Pluym	191	127	275
Handicap	141	141	141
Totals	1058	1033	1017
SILVERSTREAKS—			
J. Long	254	143	154
L. Smith	201	155	171
P. Roberts	173	180	157
R. Roberts	169	205	155
M. Smith	101	135	163
R. Smith	137	247	217
Handicap	67	67	67
Totals	1102	1132	1064
B.C. MESSENGER—			
L. Swaffield	104	126	132
T. Smith	141	169	115
L. Schroder	109	179	147
H. Swaffield	159	133	141
G. Smith	135	174	116
J. Schroeder	133	199	132
Handicap	77	77	77
Totals	858	1057	860
MAPLE LEAFS—			
P. Thompson	146	201	172
J. Thompson	149	187	159
A. Shearer	111	113	96
R. Shearer	191	209	183
A. Hampton	91	93	103
H. Young	161	182	183
Handicap	120	120	120
Totals	969	1105	1016
PUSHOVERS—			
C. Whatman	194	132	125
E. Smith	220	152	160
J. Graham	224	217	207
M. Flynn	258	231	250
E. Anderson	149	126	234
J. Paul	173	162	233
Handicap	24	24	24
Totals	1242	1044	1233
BROWNWOODS—			
E. Clark	173	182	166
G. Hull	123	130	105
E. Hull	118	106	90
F. McKinnon	260	168	137
C. Maundrell	235	201	259
B. Woods	151	204	159
Handicap	75	75	75
Totals	1135	1066	991
KINGPINNERS—			
N. Kinslor	156	219	281
S. Comadina	130	148	151
G. Shenton	224	243	205
R. McCallum	152	190	134
J. Shenton	176	161	174
A. Pierce	214	218	167
Handicap	8	8	8
Totals	1060	1187	1120
MACEY'S XXX—			
I. Dunbar	228	232	198
B. Uzick	135	174	142
J. Thornton	228	149	148
H. Price	224	188	180
A. Matheson	185	220	179
B. Dunbar	189	349	171
Handicap	21	21	21
Totals	1210	1331	1039
PIONEERS—			
Bea Windle	206	160	114
E. Erickson	101	150	93
E. Knutson	189	112	110
B. Windle	173	169	186
P. Menzies	229	178	180
R. Moxley	174	155	256
Handicap	33	33	33
Totals	1105	987	972

HIGH SCHOOL—			
M. Knutson	111	172	138
G. Bateman	165	205	168
J. Urquhart	114	100	110
W. Garbutt	98	125	137
I. Dunn	105	120	107
J. Jenkins	156	109	144
Handicap	185	185	185
Totals	934	1016	984
HOTSHOTS—			
M. Fudger	181	132	262
H. Schmidt	193	188	148
C. McKinley	139	134	91
R. Suden	188	106	230
J. Fleming	169	165	139
D. Ballinger	139	225	169
Handicap	99	99	99
Totals	1108	1049	1138
DODGERS—			
S. Ramsey	154	272	239
V. Menzies	180	244	182
L. Anderson	140	153	200
G. Anderson	193	162	207
I. Garner	144	178	134
E. Garner	181	229	188
Handicap	21	21	21
Totals	1013	1259	1171

Advertise in the Daily News!

"Some fun... when GAINES nourishes every inch of your dog!"
Keep that "puppy spirit" in your dog! Feed Gaines — nourish every inch! Gaines is kennel-tested — biologically proved to be *nutritionally complete.*
Saves you money every feeding
A 5-lb. bag makes 10 to 12 lbs. of ready-to-eat food — costs less to feed than any other type.
Easy to feed! — just mix with water (soup, milk or gravy). For Variety — try GAINES KRUNCHON, which is Gaines Meal compressed into crunchy bite-size pellets.
Why GAINES *satisfies your dog*
Each pound contains — *Proteins* as in 1½ lbs. beef; *carbohydrates* as in 1½ qts. cooked oatmeal; *fats* as in 1 oz. butter; *minerals* as in 1¼ lbs. cheese; *iron* as in ¾ lb. beef liver.
Wherever dog foods are sold 2-lb., 5-lb. and 25-lb. bags
D-218
GAINES
A Product of General Foods
Complete Meal for ALL Dogs

BLONDIE — By CHICK YOUNG

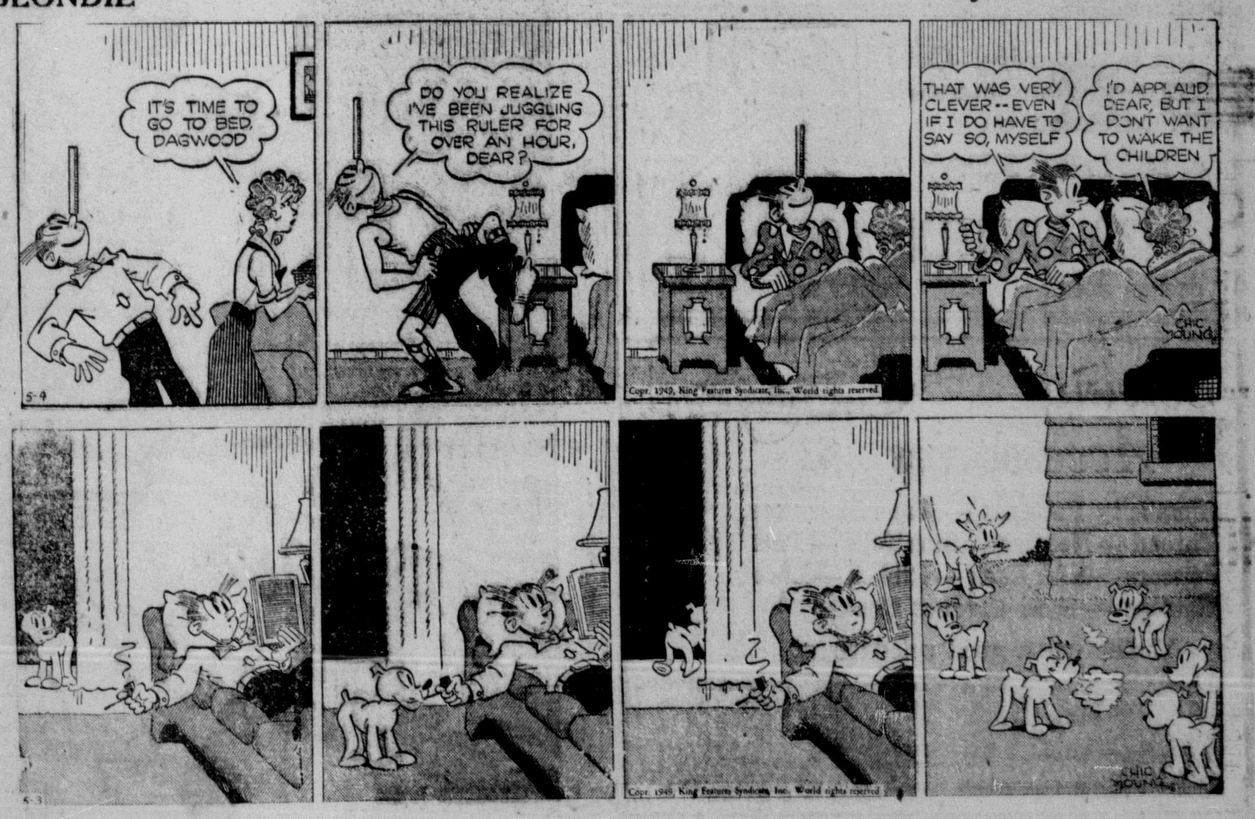

BLOUSES AND SKIRTS

$1.98 and up

Bought direct at the style centers to give you smarter styles.

RUPERT PEOPLES STORE

Rotary Barrel Is Given Test

20-Hour Course on Derby is Indicated

Just how long it will take the Rotary Club's black and white barrel to negotiate its lazy way along the estimated 60 miles of the meandering Skeena River next June 30 will be a challenge to those who are interested in involved calculation. A test run made by two local Rotarians Saturday yielded no conclusive answer.

The test run, however, did accomplish its primary mission of determining, whether or not the contemplated barrel "derby," with which the city Rotary Club hopes to raise funds to aid with the rehabilitation of Roosevelt Park(is feasible. It is.

But as for the time the barrel will take to travel its course from the Terrace bridge to East Kwinitsa, an estimated 60 miles down river, that is something that cannot be given with any great exactness.

The test run showed that if river conditions on June 30 are similar to those on Saturday, a speed of three miles an hour can be expected. Thus, making allowances for delays caused by obstacles, the barrel will take at least 20 hours for the course.

But if the river is higher—and opinion at Terrace is that it will be higher—a faster run will be more than probable. The elapsed time will then be up to the sagacity of derby ticket holders to calculate.

Saturday's test run was made by Fred Hemsworth, chairman of the Rotary Club's barrel derby committee, and a Daily News reporter who went to Terrace on Friday night's train. The barrel, painted black and white for purposes of visibility, rode in the baggage car.

The barrel was dropped from the Skeena River bridge, a mile east of Terrace, at 8:15 Saturday morning. As it began its leisurely, down-river course, it was accompanied by the two Rotarians in a 28-foot open power boat piloted by Collin Cooper, youthful Terrace river man.

The experiment had been scheduled to begin three hours earlier but, due to difficulties in contacting the river pilot, it was later than had been expected.

From the scant bits of information previously obtainable, it had been expected that the barrel could have made the course from Terrace to East Kwinitsa in about 15 hours, but the distance was actually greater than had been believed—due to the wanderings of the river in its wide bed—and the slowness of the current.

WATER STILL LOW

Water level in the Skeena Saturday was low and no signs of the spring run-off has yet appeared. Vast quantities of snow still cover the mountain peaks and forests of the higher levels.

Between Terrace and Remo, a rail distance of eight miles, the river follows an eleven-mile course at the present time the most turbulent stretch below Terrace. It took the barrel a scant 10 minutes less than four hours to negotiate the 11 miles a speed of about three miles an hour.

This was the only stretch of the river on which an actual timed drift was made because of the fact that the Rotarians had an appointment at East Kwinitsa between 7 and 8 o'clock that evening at East Kwinitsa with Don Ritchie, Norton Youngs and Bill Simmons, other committee members, for the return trip to Prince Rupert.

However, the river below Remo is definitely no faster and in some places slower, indicating that at three miles an hour, the barrel would have required at least 20 hours to cover the complete distance.

Greatest hazard to any calculation is the fact that the continually curving stream contains eddies and obstructions which periodically obstruct the lazy progress of the barrel so that a constant watch must be kept on it. In the many channels of the Skeena, the barrel might easily be lost.

The test run Saturday was made under favorable weather conditions which was fortunate because the trip was made in an open boat which could have been unpleasant had it been raining.

At Remo, where the boat experienced a bit of engine trouble the barrel was taken aboard the flat-bottomed vessel and the rest of the trip was made at a 10-mile an hour clip which brought the party to East Kwinitsa shortly after 7 o'clock in the evening.

Constant changing of the river channel made it necessary for the voyagers to use poles to work the boat off gravel bars which were invisible in the murky water. However, no serious obstruction occurred to the boat's passage and the journey was a pleasant one.

When the derby run is taken next month, the barrel likely will be accompanied by a skiff in addition to the power boat so that it will be easier to get into shallow place to put the barrel back on its course.

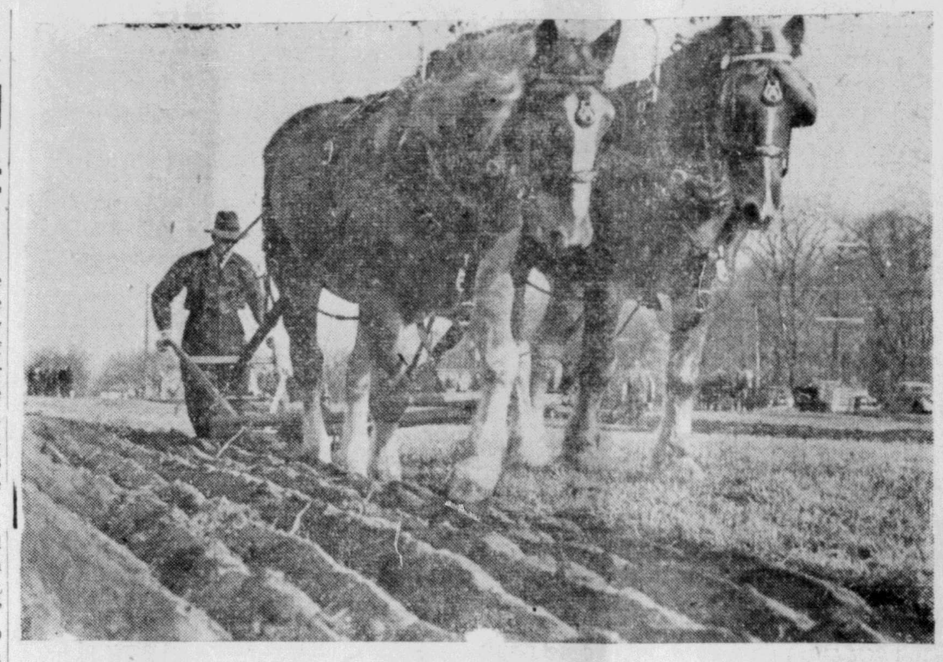

"SRING PLOWING"—Scenes like this one will not be uncommon throughout the country as farmers and gardeners begin spring plowing. Despite tractors that are standard on many Canadian farms there is still room for a good team of horses like the pair shown in action.

SHIPS and WATERFRONT

Within a few minutes of each other two vessels of Union Steamships Ltd. arrived in port at 4:30 yesterday afternoon. First to arrive was the steamer Coquitlam, Capt. Alf Aspinall, from south Queen Charlotte Island points, sailing at 10 p.m. for Westview and Vancouver. The Coquitlam was soon followed by the Chilcotin, from Vancouver and waypoints, which sailed at 11 p.m. for Port Simpson, Alice Arm and Stewart whence she is due back here tomorrow to sail at 1:30 p.m. for Vancouver and waypoints. The Chilcotin is in command this voyage of Capt. Harry McLean, relieving Capt. John Halcrow who is ashore at Vancouver for a minor surgical operation.

Union steamer Chilcotin will make one more voyage after the present one on the Vancouver-Prince Rupert-Stewart route after which the steamer Camosun will be back on that run. The Chilcotin is to make a special trip from Vancuover to Tacoma with a two-day excursion of the Vancouver Tourist Association and her first northern voyage of the summer will be with the Gyro district convention party early in June.

Another week-end caller at port of Union Steamships Ltd. fleet was the steamer Catala, Capt. William McCombe, which arrived in port at 8:30 Friday night from Vancouver and waypoints, sailing at midnight on her return south.

T. Norton Youngs r[illegible] the city at the end o[illegible] from a brief busine[illegible] Juneau.

the world's greatest ketchup

TP-8

HEINZ TOMATO KET[illegible]

MON. TO WED. MONDAY SHOWS 7 -

CARTOON — MUSICAL NEWS

NO ONE WILL [illegible] SEATED DUR[illegible] THE LAST F[illegible] MINUTES

ON OUR STAGE

TUESDAY AND WEDNESDAY — 8:[illegible]

CAPITOL DANCE REVUE

FEATURING

BUDDY TAFT
TOOTS TAFT
ROGER GENETTE

MARJORIE BRAD[illegible]
ELSA FUDGER
ANDY McNAUGHT[illegible]

WANTED

Empty Beer Bottles

CITY TRANSFER

WILL COLLECT THEM AT YOUR DOOR

CARTONED OR LOOSE

WE PAY CASH

PHONE 950

Prince Rupert Florists
300 3rd Ave. Box 516 Tel. 777
Flowers for All Occasions

NOW AVAILABLE

LOOK FOR THE NEW RED AND WHITE GOLD SEAL LABEL

Plumbing Troubles?

CALL BLUE 846

• SAANICH •
Plumbing & Heating

Commodore Cafe

"Better Than Ever"
Best Food and Service in City
Phone 17 for Send-Out Orders
Third Ave. David Chow, Mgr

COTTAGE CHEESE
New Creamed — Fresh Made
VALENTIN DAIRY
Your Daily
ALL-WEATHER SERVICE

NEW ROYAL HOTEL

• • •

A Home Away From Home

• • •

50 Rooms, Hot and Cold Water

PRINCE RUPERT, B.C.
Phone 281 P.O. Box 196

DeLuxe Delivery

Phone 383 Phone
Prompt and Efficient Service
ANYTIME — ANYWHERE

AUCTIONEER
PHONE 383 — J. H. MAIR

Let a Beautiful Card convey your message of affection on MOTHER'S DAY

DIBB PRINTING CO.

BESNER BLOCK — PHONE 234

Sewing Accessories

Simplicity Patterns — Tape Measures
Thread — Needles — Bias Tape — Pins
Scissors — Rick Rack — Ribbon — Lace
Buttons — Steel Crochet Hooks

You'll find a good selection at

THE VARIETY STORE
Where Your Dimes are Little Dollars

In the RCAF

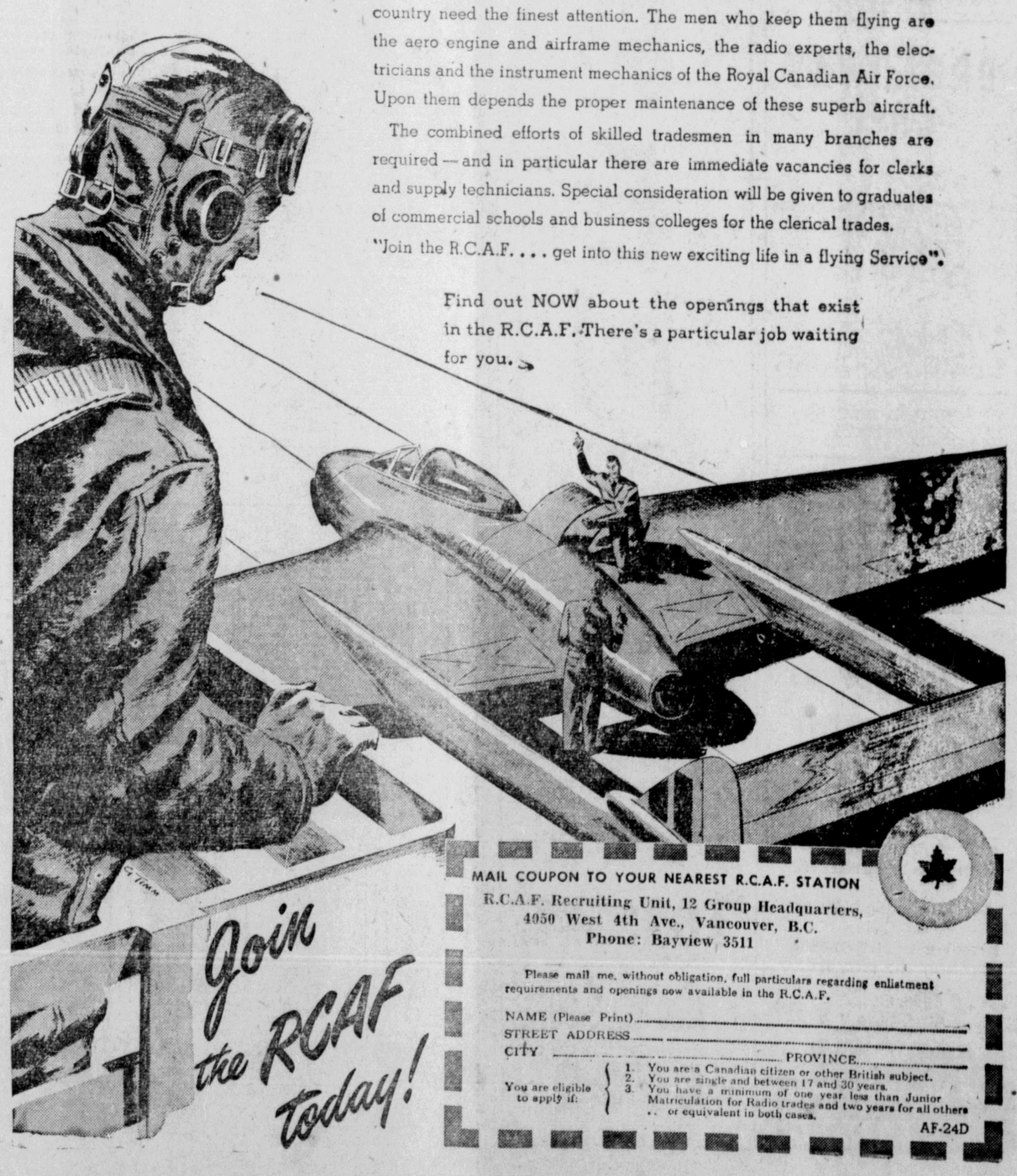

Fast modern jet planes which are a vital part of the defence of our country need the finest attention. The men who keep them flying are the aero engine and airframe mechanics, the radio experts, the electricians and the instrument mechanics of the Royal Canadian Air Force. Upon them depends the proper maintenance of these superb aircraft.

The combined efforts of skilled tradesmen in many branches are required — and in particular there are immediate vacancies for clerks and supply technicians. Special consideration will be given to graduates of commercial schools and business colleges for the clerical trades.

"Join the R.C.A.F. . . . get into this new exciting life in a flying Service".

Find out NOW about the openings that exist in the R.C.A.F. There's a particular job waiting for you.

MAIL COUPON TO YOUR NEAREST R.C.A.F. STATION
R.C.A.F. Recruiting Unit, 12 Group Headquarters,
4950 West 4th Ave., Vancouver, B.C.
Phone: Bayview 3511

Please mail me, without obligation, full particulars regarding enlistment requirements and openings now available in the R.C.A.F.

NAME (Please Print) .....
STREET ADDRESS .....
CITY ..... PROVINCE .....

You are eligible to apply if:
1. You are a Canadian citizen or other British subject.
2. You are single and between 17 and 30 years.
3. You have a minimum of one year less than Junior Matriculation for Radio trades and two years for all others . . or equivalent in both cases.

AF-24D

Quality PRINTING

All Types -
SUPPLIES FOR OFFIC[illegible]
STATIONERY FOR HO[illegible]
GREETING CARDS
PENS AND PENCIL[illegible]

DIBB PRINTING CO

BESNER BLOCK PHO[illegible]

See US Today!

FOR ALL YOUR SHEET METAL REQU[illegible] MENTS—WE HAVE THE MOST FULL[illegible] EQUIPPED SHOP IN TOWN

THOM SHEET METAL LIMIT[illegible]

253 FIRST AVE. E. — PHONE BLACK 884

• "JAYCEE" CONVENTION CITY—PRINCE RUPER[illegible]

Rexall DRUGS

ORME[illegible] DRUG[illegible]

PRESCRIPTION CHEMISTS

STORE HOURS—WEEK DAYS, 9 A.M. TO 9 P.M.
SUNDAYS AND HOLIDAYS—12 NOON TO 2 P.M.
7 P.M. TO 9 P.M.

Daily car delivery service from 9 a.m. till 6 p.m.

Emergency bicycle de[illegible] from 7 p.m. till 9 p.[illegible] and Sunday

Fawcett Torrid Oil Ra[illegible]

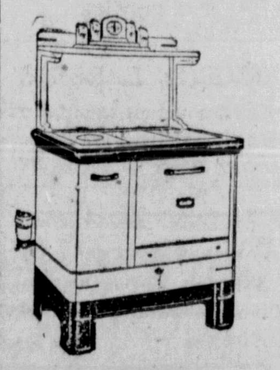

Gives You . . .
• CLEANLINESS
• CONVENIENCE
• EFFICIENCY
• ECONOMY

with the Syncrom-matic D[illegible] means up to 25% saving in [illegible]

Sold on Easy Budget Ter[illegible]
See them now at

Gordon's HARDWARE

McBride Street PHONE [illegible]