PROVINCIAL LIBRARY, 118
VICTORIA, B. C. MAY 31/50

The Daily News

NORTHERN AND CENTRAL BRITISH COLUMBIA'S NEWSPAPER

Published at Canada's Most Strategic Pacific Port—"Prince Rupert, the Key to the Great Northwest."

VOL. XXXVIII, No. 118. PRINCE RUPERT, B. C., FRIDAY, MAY 20, 1949 PRICE FIVE CENTS

112 CABS

ORMES DRUGS
Daily Delivery
PHONE 81

Premier Promises Highway Resurfacing

First Shells of Civil War Smash Into Shanghai

Asia's Greatest City Under Direct Siege

SHANGHAI (CP)—First shells of the civil war smashed into teeming Shanghai proper today as the Communists returned to the assault on this largest city of all Asia. Six Chinese civilians were killed and ten were wounded as four shells smashed into the French quarter.

APPLEWHAITE AT STEWART

STEWART—An enthusiastic reception from an audience which numbered about eighty was accorded E. T. Applewhaite, former popular Stewart man and Liberal candidate for Skeena in the forthcoming federal election, in the Canadian Legion Hall here Tuesday night. The Liberal condidate's address was punctuated as he made points at several junctures.

ALASKA-RUPERT FERRY SERVICE

JUNEAU (AP)— A proposed ferry system to link Prince Rupert with southeastern Alaska towns is under discussion at Juneau, the capital of Alaska, John T. Danaher, vice-president of the American President Lines, has arrived here to confer with Col. John R. Noyes, Alaska road commissioner, on a survey for truck and passenger ferry service.

WANT MURPHY FIRED

WASHINGTON—The C. I. O. yesterday recommended that Harvey Murphy be fired by his union for "reckless and inexcusable interference" with the International Woodworkers of America in British Columbia last year. Murphy is western Canada director of the International Union of Mine, Mill and Smelter Workers (C.I.O.). President Philip Murray also wants the miners' union to help the I.W.A. recover funds lost when Harold Pritchett engineered a disaffiliation move last Octo- Woodworkers' Industrial Union ber 3 and formed the Rebel of Canada. This fund, said to total about $30,000, was accepted by Murphy and other mine-mill officials.

Halibut Sales

American

Frisco 20,000, Storage, 18.6c, 17.5c and 15.5c.

Fierce 19,000, Pacific, 18.6c, 17.5c and 15.5c.

Canadian

Velma C. 25,000, Atlin, 18.8c, 17c and 15c.

Takla 10,000; Sea Maid 33,000; Arctic 23,000; Dovre B. 37,000; Panda 10,000; Cape Spear 23,000; Haida Chief 24,000; and Miss Margot 10,000, all to Co-operative.

TODAY'S STOCKS

(Courtesy S. D. Johnston Co. Ltd.)

Vancouver	
Bayonne	.06
Bralorne	9.10
B.R. Con.	.03
B.R.X.	.09
Cariboo Quartz	1.17
Congress	.03½
Hedley Mascot	.22½
Pacific Eastern	.05
Pend Oreille	3.80
Pioneer	3.25
Premier Border	.02¾
Privateer	.16
Reeves McDonald	1.75
Reno	.05
Sheep Creek	1.18
Silbak Premier	.28
Vananda	.21
Salmon Gold	.11
Spud Valley	.07½
Oils—	
Anglo Canadian	3.90
Atlantic	.65
Calmont	.38
C. & E.	5.50
Central Leduc	.88
Home Oil	10.75
Mercury	.11
Okalta	2.25
Pacific Pete	2.75
Princess	.27
Royal Canadian	.08
Toronto	
Athona	.13
Aumaque	.13
Beattie	.53
Bevcourt	.21
Bobjo	.18
Buffalo Canadian	.11½
Consol. Smelters	96.50
Conwest	1.00
Donalda	.46½
Eldona	.61½
East Sullivan	2.40
Giant Yellowknife	5.75
God's Lake	.35
Hardrock	.07
Harricana	.06½
Heva	.06
Hosco	.20
Jacknife	.04
Joliet Quebec	.35
Lake Rowan	.09
Lapaska	.08
Little Long Lac	.71
Lynx	.12
Madsen Red Lake	2.81
McKenzie Red Lake	.35
McLeod Cockshutt	.95
Moneta	.45
Negus	2.25
Noranda	54.00
Louvicourt	.10
Pickle Crow	2.00
Regcourt	.04½
San Antonio	3.90
Senator Rouyn	.35
Sherrit Gordon	1.47
Steep Rock	1.52
Sturgeon River	.16¼
Silver Miller	.35½

TENACIOUS ANT

Ants are said to have the most powerful jaw grip, proportionately, among insects or animals.

Funeral service for our late Right Worshipful Brother, C. H. Hankinson, will be held at First United Church tonight at 8 o'clock. Tsimpsean, Tyee and sojourning brethren are requested to attend.

W. D. VANCE,
Secretary.

McRae Files Nomination

Is First In With Papers For Provincial Election

Nomination of John Duncan McRae, as Coalition candidate for Prince Rupert in the provincial elections on June 15, was filed with Returning Officer A. Bruce Brown Thursday, the first of the two candidates to formally indicate intention to run.

Nomination day for the provincial elections has been set for May 25 when Returning Officer Brown will be in attendance at the Court House between 12 noon and 1 p.m. to accept further nominations and officially read out the nominations presented by that time. Nomination period closes at 1 p.m. on May 25.

Under the provincial Elections Act, nomination papers of candidates must bear the signatures of 25 eligible persons. No financial deposit is necessary.

Times stipulated in election and nomination proceedings will be Pacific daylight saving time, according to a ruling received by Mr. Brown Thursday from Victoria.

The Coalition candidate's nominators are:

W. R. McAfee, E. T. Applewhaite, Dr. R. G. Large, Arthur Brooksbank, T. N. Youngs, J. A. McRae, Mrs. Norah Arnold, J. T. Harvey, Mrs. A. S. Nickerson, R. E. Montador, C. C. Mills, H. F. Glassey, C. P. Balagno, John Eyolfson, P. H. Linzey, C. S. Elkins, William Beynon, Solomon Wilson, G. C. Mitchell, Walter Smith, A. Kristmanson, Fred Scadden, James Laurie, Charles Anderson, Mrs. L. W. Kergin, W. A. Armstrong, G. R. Shenton, Oscar Havroy, G. N. Lemire, John Gurvich, William Bremner, J. A. Lindsay, Peter Cravetto, Allan Macdonald, David McCullough, F. P. Husoy, T. E. Emerson, E. D. Hogan, E. M. Chungkee, Cecil Morrison, J. McDonald, E. Ellingrud, Mrs. I. Johnson, Thomas Fraser, P. M. Ray, H. M. Harper, R. E. Gladding, Gus Stromdahl, G. J. Dawes, S. H. Saville, E. J. Smith, Harry W. Robb, J. T. Langridge, Mrs. William Rothwell, Mrs. W. M. Watts, Mrs. Jens Munthe, Stanley Veitch, E. Pettenuzzo, Mrs. E. Pettenuzzo, George S. McInnis, H. Anderson, Knut Hallberg, S. A. Keilback, George B. Casey, Charles Haan, C. G. Ham, Mrs. M. Schuman, H. S. Whalen and James N. Forman

Robert McKay is Mr. McRae's official agent.

OLDEST PARLIAMENT

The oldest parliamentary body in the world is said to be the Icelandic Althing, which has been going more than 1,000

FIRST IN FIELD—John Duncan McRae whose papers as Coalition candidate for Prince Rupert in provincial election have been signed. (Details elsewhere in today's paper).

GAMBLING AND INTEMPERANCE DEPLORED BY BISHOP GIBSON

Reports on diocesan matters by Bishop J. B. Gibson and other members of the clergy were heard at the opening session of the Anglican Synod here Wednesday afternoon before a gathering of 35 clerical and lay delegates from the far-flung Diocese of Caledonia.

The Synod, which is being held in St. Andrew's Cathedral, was opened by Bishop Gibson with an address in which he discussed several topics of general interest to church leaders and members.

The Bishop congratulated the native communities of Kitkatla on their decision to use a Christian ceremony in St. Peter's Church, Kitkatla, to instal Russell Gamble as their new permanent chief and extended congratulations to the native people generally on having been granted the provincial franchise He expressed the hope that they would be wisely guided in the discharge of their new duties of citizenship.

Referring to the prevalence of gambling in modern life, Bishop Gibson deplored the attitude of church members in adopting such means to raise funds for the support of the church and the clergy. He longed he said for the time when all funds for church purposes would be raised by free will offerings.

He deplored the alarming rate of increase of intemperance describing it as a sore on the body politic which had its roots deep in the lives of men and women who were divorced from true religion. The aftermath of war, he added, had proven more vexatious and bewildering than the war itself.

"It is overwhelmingly important at the present time," he declared, "that professing Christians should be of the highest quality—prepared to stand out against the world as a distinct class, a company of single-minded and single-hearted men and women persuaded that in Christ alone there is hope and not ashamed to think, speak and live accordingly."

LOSS TO DIOCESE

Bishop Gibson referred to the loss of the diocese in the death last January of George Dover, long a church warden of St. Matthew's Church, Terrace, and a synod delegate. He expressed sympathy to Mrs. Dover and the family.

(Continued on Page 7)

THE ROYAL FAMILY AT WORK AND PLAY—New chancellor of the University of Wales, the Duke of Edinburgh congratulates his wife, Princess Elizabeth, after conferring on her the honorary degree of Doctor of Music. This was the duke's first duty after his installation at the university in Bangor, Wales.

Whole Road from Prince George to Prince Rupert to be Done by 1953's End

SMITHERS (CP)—Premier Byron Johnson told a cheering audience at Vanderhoof last night that the Prince George-Prince Rupert Highway will be completely resurfaced by the end of 1953.

The Premier traced the history of the coalition government and told of the government's efforts to encourage the aluminum industry in the area south of Prince Rupert.

Premier Johnson will be in Terrace tonight and will motor from there tomorrow morning to spend the week-end in the coastal city.

Flash

STREET CAR STRIKE

VANCOUVER — A surprise strike vote is to be taken among 3000 British Columbia Electric transit employees in Vancouver, Victoria and New Westminster Monday. It will be supervised by provincial Labor Board officials and will be taken at the same time as a "yes" or "no" decision by the men on the recent 40-hour week by July 1950 offer from a conciliation board majority. The company is accepting the conciliation award but the Union advisory committee recommends its rejection.

REDS MODERATING

BERLIN — Major - General George P. Hays, deputy United States military governor, announced today that the Russians are moderating their new restrictions on truck traffic from west Germany to Berlin. Freight-laden trucks from the west will be allowed to proceed without written permits.

GERMANY FOR UNION

MUNICH — Eight German states have voted overwhelmingly to ratify the proposed constitution for a west German republic. Only Bavaria, always independent, voted against, reserving the right, however, to join in a union.

SEAMEN ARE FREED

VANCOUVER — Mr. Justice A. M. Manson today freed twenty members of the striking Canadian Seamen's Union for failing to obey promptly his May 10 order to vacate the freighter Seaboard Star and stop picketing of the berth where it was moored. The men had been charged with contempt of court. Two of them were pickets arrested when an injunction was granted the ship's owners.

"NO COMPROMISE" POLICY

WASHINGTON — State Secretary Dean Acheson leaves today for the Paris foreign ministers' conference pledged to a virtual "no compromise" policy in dealing with Russia on the future of Germany. In a pre-departure statement he made it clear that his primary concern will not be an east-west agreement on Germany made just for the sake of agreeing.

LOCAL TIDES

Saturday, May 21, 1949

High	8:44	15.6 feet
	21:38	17.5 feet
Low	3:05	9.4 feet
	15:05	7.5 feet

Prince Rupert Power Cheap

City Council Meets B.C. Commission Representatives

Prince Rupert people pay the second cheapest electric power rate and are heaviest electrical per capita consumers in the province, members of city council were informed Thursday afternoon by S. R. Weston, chairman of the British Columbia Power Commission.

Mr. Weston and Forest L Shaw, a member of the commission, came north Wednesday at invitation of the city to discuss possibility of the commission taking over the franchise of the Northern B.C. Power Co. when it expires on March 1, 1954.

They met council informally Thursday afternoon, explaining the powers and limitations of the commission and its possible future usefulness to Prince Rupert as a power distribution agency.

Current electrical rates charged by the Northern B.C. Power Co. here are the second lowest in the province on an over-all basis, they told council. Only one community—Vancouver—pays an average cheaper rate for all classes of power.

Figures provided by Mr. Weston also revealed that Prince Rupert's electrical consumption often is the highest in the province on a per capita basis.

Commenting on investment return figures of the Northern B.C. Power Co., Mr. Weston said that it was doubtful if the Commission could provide power as cheaply as is being done by the power company now. While the commission's objective is to provide electrical power without consideration for profit, its corporate set-up does not provide for losses either.

Low returns on the Northern B.C. Power Co.'s investment of almost $3,000,000 here actually is accountable as a loss over the 20-year period in which it has operated, it was indicated.

The Power Commission cannot take over any private electrical facilities without permission of the government, Mr. Weston explained. If the city were to ask it to take over, the set-up would be investigated by the Commission, which might recommend to the Lieut. Governor-in-Council that it be done.

Mr. Weston and Mr. Shaw left on the Prince Rupert last night to return to Victoria.

PUBLIC MEETING
STANLEY KNOWLES
C.C.F. Winnipeg
SUNDAY, MAY 22
CIVIC CENTRE, 9 P.M.

HEAR
British Columbia's Premier
Hon. Byron Johnson
at a
PUBLIC MEETING
Saturday, May 21
8 P.M.
Civic Centre Auditorium
EVERYBODY WELCOME
(118)

PUBLIC TEA
in honor of Mrs. Byron Johnson, wife of British Columbia's Premier
SATURDAY, MAY 21
3:30 to 5 p.m.
Common Lounge, Civic Centre
ALL ARE WELCOME
(118)

ER AND COMING

here tomorrow by om the interior in the a campaign swing e central interior, ron Johnson is be- panied by his wife w of her visit, a tea l Saturday afternoon Centre. A general s being extended to of the city to be d meet Mrs. John-

Johnson's principal s here will be a rt Chamber of Com- and a public meet- evening.

ier is also accom- s son and by his ex- tant, Percy M. Rich-

will leave by air Victoria. Their car ed south on the Co- day night.

LOOK NOW

PEG (AP) — Canadian to about a two-week in seeding this year, for a bumper crop. ter snowfall and an might have blight- for a big crop but a ll, which threatened erious effect on Sas- and Alberta crops, day night and Tues-

WEATHER

Synopsis

persists over much or of British Colum- southern coastal re- morning but steadily conditions should ely clear skies to al- as of the province next 24 hours. Af- mperatures will be a than those of yes- warmer weather is continue into the

Forecast

Charlottes and North today and Satur- for some cloudiness ern Vancouver Is- rning. Winds light. s tonight and highs Port Hardy 42 and 45 and 60, Prince and 67.

ALL SCORES

TODAY

National

5, Cincinnati 0.
es rained out.

THURSDAY

National

Pittsburgh 2.
6, Cincinnati 2.
2, St. Louis 0.

American

3, New York 2.
Washington 1.
Baston 6.

WEDNESDAY

Pacific Coast

17, Oakland 2.
Hollywood 1.
mes postponed.

rn International

7, Bremerton 6.
8, Spokane 1-4.
16, Vancouver 6.
17, Wenatchee 4.

RIED SOVEREIGN

II was England's only ng.

g to delay in arrival of . . .
emier Byron Johnson
the
PUBLIC LUNCHEON
Tomorrow at Civic Centre is
TPONED FROM 1:30 TO 5:45 P.M.
Tea to meet Mrs. Johnson as scheduled at 3:30 to 5 p.m.

An independent daily newspaper devoted to the upbuilding of Prince Rupert and all communities comprising northern and central British Columbia
(Authorized as Second Class Mail, Post Office Department, Ottawa)
Published every afternoon except Sunday by
Prince Rupert Daily News Ltd., 3rd Avenue, Prince Rupert, British Columbia.
G. A. HUNTER, Managing Editor. H. G. PERRY, Managing Director.
MEMBER OF CANADIAN PRESS — AUDIT BUREAU OF CIRCULATIONS
CANADIAN DAILY NEWSPAPER ASSOCIATION
SUBSCRIPTION RATES
City Carrier, Per Week, 20c; Per Month, 75c; Per Year, $8.00.
By Mail, Per Month, 50c; Per Year, $5.00

Will It Succeed?

IT IS VERY DIFFICULT to assess the chances of success of the coming Foreign Ministers' meeting in Paris. For there is one factor which may well be decisive: and it is entirely unknown. It is the attitude of the Soviet government towards its Allies.

If Mr. Vyshinsky comes to the Council Table in the mood in which he and Mr. Molotov came to it in the two 1947 sessions, then the meeting will be short and futile. For the western ministers have no intention of repeating the experience of London and Moscow. They will not again, in vain hope of reaching some measure of agreement about something, sit patiently for weeks listening to intemperate attacks on themselves, their governments and their countries. If the Russians' intention is to use the council again as an instrument of propaganda and "psychological warfare" against their Allies, it will be frustrated.

But it may be that this time Stalin really wants to come to an agreement. It may be that this is why the inflexible Molotov left the Moscow Foreign Office. It may be that this is why the Berlin blockade was unconditionally lifted. On the other hand, M. Grymyko in Lake Success still speaks in tones of rasping hostility. Nor do the manners of the Soviet press show any sign of improvement.

But the changes of Soviet policy when they come are apt to come suddenly without any sign that they are about to happen or any explanation of why they have happened. That is true not only of a major volto facto like the 1939 conversion of hostility towards Nazi Germany into effusive friendship. In 1945 Molotov's vehement objection to French participation in the making of Balkan treaties nearly wrecked the Council of Foreign Ministers. A few months later, without a word of explanation, he insisted that, of course, France must play her part. And there have been many similar instances—over the French annexation of Tonda and Brigé, over the future of the Italian colonies. It seems not only a gauche but in the long run a foolish method. But it is Stalin's way. And a sudden reversal of policy and attitude in Germany is perfectly possible.

Sunday newspapers got their start during the Civil War, due to the public's desire for up-to-the-minute news from the war fronts.

FIRM WITH COMMUNISTS

THE BRITISH LABOR PARTY, which happens to be running the government of the Old Country at the present time, makes a pretty drastic move for a political group that is supposed to cherish so greatly the principles of democracy when it tells 5,000,000 party workers that there is to be no fellow-travelling with Communists. The Congress of Industrial Organization in the United States is even harsher in the ultimatum to its members that the organization is to be completely purged of Communists. All of this is getting pretty close to interference with the freedom of choice.

There would probably be a great hue and cry from the labor organizations in Canada if a Liberal government should go so far as the laborites in Britain and the United States themselves propose in dealing with the Communists. On the other hand, it might be that a Labor government in Canada might not be as patient with the Communists as the present government has been. At that, there are many in this country who feel that more firm action might be appropriate in dealing with our extreme Left Wing elements. Apparently, the laborites in Britain and the United States view them as a more serious menace or threat than we do here. Possibly, we are trifling too much with them.

Ray Reflects . . .
. . . and Reminisces

Four wild geese, flying unusually low, were noticed over Prince Rupert late on Wednesday. Perhaps like so many others but who wear feathers only in the hat, they were looking for some place to stay.

It comes high for a fisherman to be a non-resident of Alaska and do business there as well. The crew of the Tatoosh, well known in Rupert, are finding that out. The tax collector demands $50 a man, and they decline to pay. An injunction to restrain has been filed. The halibut trade is reported pretty fair, and it had better be.

Jay-walkers, caught in Toronto, are fined a dollar. Why not call a taxi and save half the money?

It can hardly be said that, when a man does not take a live interest in a good, smart dog fight, that he's beginning to feel old. It's more like the opposite. On Third Avenue yesterday as we approached a couple of evenly matched looking pair of pooches it was clear that hostilities had not even been declared. Rover and Prince, each heartily cursing, were deep in combat and doing fine. Each kept chewing some of the other fellow's hair. We had an unobstructed view, and felt younger every minute. But there is always something to take the joy out of life. Two citizens, with United Nations affiliations, managed to seize each pup by the collar and drag them apart. Why not let Nature take its course? No wonder only ten thousand population in forty years!

On Mother's Day, this month, in Vera Cruz, Mexico, no less than a hundred unmarried parents were united in enduring bonds. About three hundred of their children were present. One couple admitted having lived together for 43 years. Oh well, what's the rush?

Sponsored by the Oregon Journal of Portland, a sourdough cruise to Aaska aboard the s.s. Prince George will be on the cards shortly. Sailing date, from Portland, will be tomorrow. Space sold rapidly. The stampede this time, will be different. In '98, no one was bothered with rheumatism ,and bacon and beans tasted far better than the spotless menu of '49.

AIR PASSENGERS

C.P.A.

To Vancouver (today)—A. L. Rogers, Miss F. Partridge, H. Clark, R. Rindal, F. T. Small, J. Wilkinson, W. M. Wright.

To Sandspit (today)—F. La Sette, S. Bakks.

From Vancouver (Thursday)—C. D. Lambly, D. W. Webster, J. Durran, J. Jackie, A. E. Groves, Mrs. A. Johnson, W. D. Whippen, H. A. Hankinson.

Q.C.A.

To Masset (today)—J. A. Findlay, Isabel Larson, Mrs. F. Davidson.

To Vancouver (Thursday) — N. Chadwick, H. J. Stevens, O. J. Moscrip, J. A. Partridge, A. O. Raymore, A. Brennan, F. E. Ladner, Mrs. L. Iveson, Mrs. S. Tindall, R. Roland, J. Welters, E. Johnson, T. A. V. Tremblay.

To Sandspit (Thursday)— E. J. Chapman, A. Ross, P. Downey, W. Eckers.

From Vancouver (Wednesday)—E. S. Hopper, E. W. Brooks, J. C. Sinclair, F. M. Kempton,, A Brennan, H. Clark, L. W. Hall, H. Nowak, E. G. Vacy.

From Sandspit (Wednesday) —Mrs. S. Wilson, A. C. Pallant, J. Marleau, W. Smith, J. A. Finlay.

You Saw It In The News!

URGE PASTORS FOR VILLAGES

New Anglican Clergyman Lack Missionary Spirit

Delegates to the Synod of the Anglican Diocese of Caledonia Thursday heard native lay readers and chiefs plead—with little hope of immediate satisfaction —to be supplied with resident pastors at Indian villages.

Bishop J. B. Gibson, chairman of the Synod, admitted to Lay Leaders Solomon Doolan of Kincolith, Nathan Shaw and William Ridley of iKtkatla, ePter Hill of Masset and Chief Albert Douse of Kitwancool there were no additional clergy in prospcet for this diocese.

Bishop Gibson said that he had combed Canadian theological colleges an dhad even sought men in England, but no young men seemed to want to come to the diocese of Caledonia. They seemed to lack the msisionary spirit of the pioneers, he said.

After hearing from the native delegates, the Synod received a report from C. W. Seaman of Smithers on the work of supplying 1,400 isolated children in the diocese with Sunday School lessons by post. He appealed to the celrgy to make periodic visits to these isolated children.

Reports also were given by Capt. Ray Taylor of the Church Army in charge of the Sunset Prairie parish in the Peace River block, Rev. Hugh Mortimer of Fort St. John and Rev. S Kinley of Aiyansh. Each described the circumstances peculiar to his work.

The financial statement of the diocese for 1948 was presented by Acting Treasurer R. E. Gladding an dshowed a deficit of $7,624, incurred chiefly by the need for major repairs for the mission boats Northern Cross and eWstern Hope, and because of a reduction of one-third in the annual grant from the Missionary Society of the Church of England in Canada.

The congregation of the diocese was asked to contribute $4,560 extra in 1949, by which means it is hoped to balance this year's budget.

The Synod referred to the executive committee a problem raised by the reduction in income from the Episcopal Endowment Fund which has largely invested in English railway stocks and which has dropped since nationalization of the British railways.

Three amendments to Canon Law were passed unanimously. One gives lay delegates the right to vote individually in episcopal elections, rather than allowing them only one vote for each parish. Individual voting will be allowed irrespctive of the size of the parish.

Another makes it possible for church wardens to give Christmas Day collections to the parish clergyman if all obligations have been met.

The third amendment allows the provincial House of Bishops equal nominating rights with the diocesan Synod at the election of Bishops for Caledonia.

It was agreed in future to invite the diocesan President of the Women's Auxiliary to report to the Synod on W.A. activities.

The resignation of G. P. Tinker, diocesan secretary-treasurer, was accepted with regret and R. E. Gladding was selected to fill the post. Appreciation was expressed for Mr. Tinker's services.

The following were elected to fill various offices:

Delegates to the General Synod at Halifax in September —Rev. A. W. Atkinson, Burns Lake; F. E. Anfield, Prince Rupert.

Delegates to the Provincial Synod at Victoria in the summer of 1950—Canon C. A. Hinchcliffe, Smithers; Canon Basil S. Prockter, Prince Rupert; Rev. S. Kinley, Aiyansh; Rev. M. A. W. Champion, G. Dawes, Paul Stephens, Ocean Falls and R. Mercer, R. Taylor.

Diocesan Executive — Canon Basil S. Prockter, Rev. E. V. Bird, Hazelton; F. E. Anfield, W. M. Watts.

No Pile Torture
Now that modern science has the new Pyltone Treatment, a common-sense way, that removes the inside cause, by internal treatment, a liquid (by mouth), gives amazing results even with the first bottle, or price refunded at once. Today, with Pyltone, that torture is needless. Pyltone, $1.75. Ask your druggist. He knows.

Broadcast
TONIGHT
7:45 p.m.
HON. W. T.
STRAITH
Minister of Education
"EDUCATION COSTS"
CFPR
7:45 p.m.
TONIGHT
Published by the B.C. COALITION ORGANIZATION

LAMB'S
FINE OLD
NAVY RUM
1849 The Spirit of a Century 1949
Bottled and Shipped by
ALFRED LAMB & SON LTD London, England
This advertisement is not published or displayed by the Liquor Control Board or by the Government of British Columbia.

PROGRESSIVE CONSERVATIVES are on the MARCH!

GEORGE DREW
Leader
PROGRESSIVE CONSERVATIVE PARTY
Will Speak From Rimouski
Quebec
7:00 - 7:30 P.M. P.D.T.
over the
TransCanada Network of the CBC
FRIDAY, MAY 20TH
Station CFPR
7:00 - 7:30 P.M. P.D.T.
Published by
THE PROGRESSIVE CONSERVATIVE PARTY

Home Appliances

WAFFLE IRONS	$12.00
TWIN WAFFLE IRONS	$16.95
SILEX STEAM IRONS	$23.50
G.E. AUTOMATIC IRONS	$9.95 to $12.50
G.E. HEATING PADS	$8.95
G.E. TOASTERS	$9.95 to $14.95
ELECTRIC CLOCKS	$6.95 to $14.00
STEAM RADIATORS	$41.00 to $48.00

Northern B.C. Power Co. Ltd.
PHONE 210 — BESNER BLOCK
PRINCE RUPERT, B. C. STEWART, B. C.

— THE —
Skeena Construction & Cabinet Co.
• Builders and General Contractors •
FLOOR SANDING AND CABINET WORK
CONCRETE WORK AND REMODELLING
Houses built under the N.H.A. Plan—20% down payment—balance in easy monthly payments over a period of 15 to 20 years.
• Free Estimatees •
FOR FURTHER INFORMATION
PHONE BLACK 224 — P.O. BOX 1676

PICTURE OF A CONTENTED BUSINESS MAN

AFTER LUNCHING WISELY AND WELL AT THE .....
CIVIC CENTRE DINING ROOM
For Reservations and Chicken in The Rough Phone Red 705

A. MacKENZIE FURNITURE LTD.
"A Good Place to Buy"
See Our Window Display of SIMMONS and RESTMORE Bedding
327 3rd Ave. West Phone 775

See US Today!
FOR ALL YOUR SHEET METAL REQUIREMENTS—WE HAVE THE MOST FULLY EQUIPPED SHOP IN TOWN
THOM SHEET METAL LIMITED
253 FIRST AVE. E. — PHONE BLACK 884
• "JAYCEE" CONVENTION CITY—PRINCE RUPERT •

Rexall DRUGS
ORMES DRUGS
PRESCRIPTION CHEMISTS
STORE HOURS—WEEK DAYS, 9 A.M. TO 9 P.M.
SUNDAYS AND HOLIDAYS—12 NOON TO 2 P.M.
7 P.M. TO 9 P.M.
Daily car delivery service from 9 a.m. till 6 p.m.
Emergency bicycle delivery from 7 p.m. till 9 p.m. and Sunday

LETTERB
KIDDIES IN DA
Editor, Daily News:
Would it be too m
the parents of chil
years and under wh
tiny tots to kindly t
a close watch on th
must play on the city
ONE OF PRINCE
BUS DRIVERS.

F. M. Kempton retu
city Wednesday aft
air from a business t
couver.

J. H. M
AUCTION
Auctions arranged
convenience
Sales every Saturd
at old Post Office
List your goods with
Delivery for ever
PHONE 3

UNIO
STEAMSH
VANCOUVER — V
SEATTLE
Tuesday, 1:30 p.m.,
Friday, 5 p.m., C
Sunday, 10 p.m., C
ALICE ARM, STEWA
PORT SIMPSO
Sunday, 11 p
FOR SOUTH Q
CHARLOTTE ISL
s.s. Coquitlam, May
FOR NORTH Q
CHARLOTTE ISL
s.s. Coquitlam, May
FRANK J. SKIN
Prince Rupert A
Third Avenue

SMITH & EL
HAVE HAD YEARS OF PLUMBING AND HEATING EXPERIENCE
PHONE 174

Plumbing Tro
• SAANICH
Plumbing & H

MEN'S & BO
CLOTHES & SH
See us First
MEN'S ALL-WOOL
ERS—Big assortment
Special $2.00
MEN'S SHOWER-
WINDBREAKERS—
Special
MEN'S KHAKI PAN
made. Special
MEN'S FINE SPORT
ETS—All-wool. Speci
MEN'S FINE WO
SUITS—Perfect fit,
Special
MEN'S DRESS AND
DRESS PANTS—Well
perfect fit.
Specials $4.50
BOYS' KHAKI PAN
shrunk, all sizes.
Per pair
BOYS' TEE SHIRTS,
OVERS and SWEATE
assortment.
Specials 90c
BOYS' ALL-WOOL
DRESS PANTS—Well
and good fit.
Specials $2.75
B.C. CLOTHIER
3rd Avenue
Since 193

R A NEW ROOF OR REPAIRS TO THE OLD ONE
Insist on
P Square Butt Shingles
eauty • Durability • Economy
r Shades and Black, per 100 sq. ft. $10.75
LBERT & McCAFFERY LTD.
"EVERYTHING FOR THE BUILDER"
PHONE 116

v. Walter F. Barfoot, Bishop of Edmonton, Barfoot, after attend- ons of Caledonia diocese re, sailed last night on ce Rupert for Vancou-

William Long and Bud Timmermeister left Thursday afternoon by car for Vernon, where they will represent the local Kinsmen Club as delegates at the provincial convention of the organization.

CLASSIFIED

Advertising is payable in advance. Please refrain from telephoning.
c per word per insertion, minimum charge, 50c. Birth Notices: Cards of Thanks, Death Notices, Funeral Notices, Marriage and Engagement Announcements: 2c
SPECIAL DISPLAY, DOUBLE PRICE

FOR SALE

LE—$300 takes all if sold ay. A-1 shape 3-piece rniture; Silverton radio, es, 5 bands; 3-way Tri- radio lamp; standard desk and chair; occas- hair ;tall boy; kitchen rd; a few small items Suite 7, Washington side entrance—any- (119)

LE—Ford Model A Tudor Body and mechanical ion good, best cash immediate delivery. 568. (119)

LE—Harley-Davidson 45 cycle, 1943 model. Ex- condition. E. S. Laird. e. (tf)

ALE—Part Enamel kit- range with Imperial oil complete with tank. Apply 720 7th Ave. W. (121)

ALE — "Beaver" Wood like new, with acces- and tools. Phone 855 ck 166. (tf)

LE — Bicycle balloon e new, $40; one trailer, class condition, $75. Black 694. (118)

ALE—1930 Model A in condition. New paint and upholstery. 1338 e. East. (120)

ALE—1937 Ford Panel, nape, cheap for cash. Red 701 or call 1319 ok St. evenings. (120)

LE—30 ft. Gillnet boat ck II. in good condition. Floats. Box 517, Daily (120)

LE — Large McClary- range, suitable for amp. Box 1822 City. (119)

ICK SALE — Trolling quipped with gurdies ngth 31'. Price reason- strictly cash. Address iller, Box 1801, City. (119)

ICK SALE—1941 Ford new engine 1946, ran 15,000 miles. Phone 511 or call at 704 5th (tf)

LE—1942 Chevrolet Se- n very good condition. ty owned. Can be seen g Motors. (tf)

LE—"Yulan" 36' troller. rice. Owner on board. at New Floats, or see reek of P.R.F. Credit (119)

ALE—Trolling boat El- 28' long, 14 h.p. engine, and trolling gear in lass shape. Can also be rted into gillnetter. Can en at Dodge Cove, Box (119)

ALE—3-ton Fargo dump 1947 model—This truck irst-class condition, only 11,000 miles. Phone 836 or contact Wasend 1039 Hays Cove Avenue, "B" Prince Rupert, B.C. (119)

ALE—1942 Dodge Special r 4-Door Sedan, can be cted at Rupert Motors

ALE—New and Used Fur- e, Hardware and Office res, Underwood Type- rs, Radios, Bedroom s, Chairs, New Floor Cov- Press Irons, Rugs, Din- Sets, Paints, Cups and ers, etc. For good prices B.C. FURNITURE CO.— 324.

SALE—16-foot row boat. P. O. Box 514. (119)

ALE—Tenders wil lbe re- d by the undersigned up oon of Friday, June 3rd the purchase of District 2287, Range 5, Coast Dist- together with Improve- ts situated thereon and ents belonging to the e of Karl (Carl) Johan rlund, deceased. This erty is situated on the ise Road about 8 miles h of Terrace. Arrange- ts to inspect the property be made with the B. C. e, Terrace, B. C. Terms: ly cash. Highest or any er not necessarily accept- —Gordon F. Forbes, Offi- Administrator, Adminis- or of the Estate of Karl d) Johan Osterlund, de- ed. (124)

LOST AND FOUND

FOUND—Pearl necklace in front of Fraser & Payne's. Owner may claim same, by calling at the Daily News and paying for this ad. (1t)

FOR RENT

FOR RENT—Furnished Rooms, 843 9 Ave. West. (118)

FOR RENT—Small four, war-time house, 1st Overlook, for 5 or 6 months. Phone Red 887. (121)

WANTED

WANTED—House to rent in the city. Mrs. Plasway, Green 988. (119)

WANTED—Q.C.A. pilot requires 4 room house or apartment to rent. Phone C.P.A. office 795. (121)

WANTED—July or later, small self - contained apartment. Mail replies to G. S. Bruce, c/o Box 1000, Prince Ruprt, B. C. (119)

WANTED—Sewing. Phone Blue 413 or call at 530 6th W. (119)

WANTED—Woman to do light housework and look after 5-year old boy week days. Phone Blue 128 after 6. (tf)

WORK WANTED—Experienced power-saw faller wants work. Apply Ocean View Hotel, Room 50. (118)

WANTED TO RENT—Furnished or partly furnished house or suite. Call Black 900. (121)

HELP WANTED

HELP WANTED — Competent office clerk, must be able to use typewriter and have knowledge of general office routine. Apply in writing with qualifications to Box 515 Daily News. (tf)

HELP WANTED— Pin Setters for the Prince Rupert Bowling Alleys—Apply Moose Hall, Third Ave., or phone 709 or Black 735. (tf)

WANTED—Young man as partner in local old established business. Some capital required. Box 523, Daily News. (119)

FOR SALE

FOR SALE — 1947 - '48 Ford Coupe. Low mileage. Phone Red 692 after 6 p.m. (tf)

FOR SALE— 1 bedroom suite, sewing machine ,dining room table and chairs. Phone Black 808. (tf)

NATIONALLY KNOWN NAMES —Link-belt Speeder Shovels, Cranes, Draglines; Adams Road Graders; Littleford Bros. Black Top Road Maintenance Equipment; Owen Clamshell Buckets and Rock Grapples; T. L. Smith Concrete Mixers; Clark Forklift Trucks; Nelson Bucket Loaders for Stockpile and Snow Removal; Rice Portable Centrifugal Pumps; National Dragline Scrapers and Buckets; National All Steel Gasoline Hoists; National Portable Sawmills; National Rotary Screens and Conveyors. Full information from National Machinery Co. Ltd., Vancouver, B. C. (tf)

FOR SALE—5 roomed house, $1,200. 925 8th Ave. E. Box 524 Daily News. (118)

FOR SALE—Gray baby buggy, in good condition. Green 634. (121)

FOR SALE—30 foot by 9 foot boat—good running order. Apply caretaker, Yacht Club. (122)

FOR SALE—2 large size cribs and mattresses, half price. Phone Black 802. (119)

METAL WORK

PLUMBING — Installations and Repairs. SHEET METAL WORK. Tar and Gravel Roofing. Letourneau & Sons. 629 Sixth West. Phone 543. (tf)

PERSONAL

PERSONAL DRUG SUNDRIES (rubber goods) twelve samples for 50c postpaid in plain sealed wrapper, catalogue included. General Novelty Co., Dept. 'PR,' 71 Major St., Toronto, Ont. (133)

MOORE'S Ladies Wear Sale will continue until May 31. (tf)

You Saw It In The News!

Advertise in the Daily News

Local News Items . . .

● Horticultural Society annual meeting, Monday, May 23, 8 p.m., Civic Centre Club Lounge. (120)

● Hear Jack McRae, Coalition candidate for Prince Rupert, station CFPR, 6:15 p.m., Friday, May 20. Subject; "Coalition Matters Pertaining to the Coming Election." (118)

● Legion 45 dinner meeting, Friday, 7 p.m. (1t)

● Special invitation to all C.N.R. workers to hear Stanley Knowles, C.C.F. for Winnipeg, Sunday, Civic Centre, 9 p.m. (119)

J. L. Hall, formerly caretaker of the federal building here, has gone to Victoria in which city he plans on making his home with Mrs. Hall. He sailed for the south on the Princess Louise yesterday afternoon.

● Football executive meeting 2:30 Sunday, May 22, Canadian Legion Rooms. All team entries and registration forms to be in hands of secretary by May 21. No football game Sunday. General practice on Sunday. (119)

Frank Glover, who is identified with the Alaskan, a monthly magazine published at Juneau, was a passenger aboard the Princess Louise Wednesday afternoon bound for a trip to New York.

E T. Applewhaite, Liberal candidate for Skeena in the forthcoming federal election, having returned Wednesday afternoon by air from Alice Arm and Stewart, left by the evening train for Prince George where he will enplane tomorrow morning for Atlin, Telegraph Creek and Tulsequah. He expects to be back a week from today.

L. G. Skinner of Copper River sailed last night on the Prince Rupert for a trip to Vancouver.

Miss Frances Cross sailed on the Prince Rupert last night for Vancouver enroute to Penticton.

Edward Burnip, who is attending the University of British Columbia, returned home on the Prince Rupert Wednesday afternoon from Vancouver to spend the summer vacation here with his parents, Mr. and Mrs. W. A. Burnip.

R. Crowe-Swords, well known Vancouver mining engineer, arrived in the city from the south on the Prince Rupert Wednesday afternoon, proceeding through to Ketchikan enroute to the well known Dolomi Mine.

Solomon Doolan and Ernest Angus, who were lay delegates to the sessions of Anglican Synod here this week, left today by the gasboat Eva A II on their return to Kincolith. Another Kincolith delegate, Jeffery Benson, has returned to Port Edward out of which point he is engaged in halibut fishing.

Flying Officer J. H. (Hickey) McLeod, who took a leading part in the search that finally located the missing plane carrying Pilot Grant and passenger Miss Cure, on the flight between Alberta and Vancouver, was in the city Wednesday evening, having flown this far north from Vancouver. He left on his return south yesterday morning.

You Saw It In The News.

REAL ESTATE

FOR SALE—4 room furnished house close in. For particulars Phone Blue 909. (tf)

FOR SALE—At Copper City, 4 miles east of Terrace, 3½ acres of land, with house and other buildings and young orchard. Adjoins road and railroad. Five minutes walk to train stop, school and post office. Ideal for family with small children or retired couple. Will sell with or without furniture. Apply John Smaha Copper City, B. C. (119)

4 BEDROOM house on English hill. Excellent family home. Cement basement and furnace. Large living and dining rooms through hall, to kitchen. Plumbing and roof in A-1 condition. Situated on two lots with well drained lawn. Also has large green house built on cement foundation at rear of house. Priced to sell at $7500. $1,000 DOWN, $2,150 full price buys Cottage style four Wartime at 1507 8th Ave. East. Situated on the high side of the road it is readily adaptable for basement. Immediate occupancy.

A HOUSE you have often admired on the corner of 6th and Ambrose. 3 large bedrooms, 2 bathrooms, cabinet kitchen with nook, large living room with fireplace, dining room and view, garage. Foundation of cement on rock, heated by auto-oil heat. Situated on 4 landscaped lots.

For information or inspection—phone or call Robert E. Montador Limited. (122)

● M.M.C.S. Haida Chapter I.O.D.E. tea cancelled until further notice. (1t)

J. A. Findlay, Indian superintendent for the Queen Charlotte Islands, left by air today on his return to Masset after a brief visit in the city.

● **Regular meeting of Moose May 24, postponed to May 25.** (120)

Mrs. H. A. Breen, who has been spending the past few weeks visiting in Vancouver, returned home on the Prince Rupert Wedesday afternoon

● SPECIAL ATTENTION — Canadian Club members, meeting arranged for 8 p.m. this evening in Civic Centre, postponed to 8:45 p.m. (1t)

Federal Returning Officer Rod MacLeod and Election Clerk H. D. Thain left this afternoon by car for Smithers on election business. They plan to return Sunday.

Hazen Hankinson, who is studying medicine at the University of Alberta, arrived in the city by air Thursday afternoon, being called here following the death Wednesday night of his father, Dr. C. H. Hankinson.

W. D. Malcolm, manager of the Canadian Fishing Co. cannery at Butedale, arrived in the city Thursday afternoon by air after a trip to Vancouver.

Miss Frances Partridge left by air today on a trip to Vancouver.

W. E. Chapple of this city has received acknowledgement from President Truman of the United States, through the American consul at Vancouver, Nelson F. Meeks, of a colored sketch and message sent recently to the President. Similar acknowledgement was received some time ago by Mr. Chapple from Former Prime Minister Winston Churchill of Great Britain.

Advertise in the Daily News!

HOTEL ARRIVALS

Prince Rupert

J. Jackie, Melville, Sask.; C. D. Lambly, Vancouver; J. J. Vogville, Vancouver; M. Gridlund, Vancouver; A. E. Groves, Vancouver; D. W. Webster, Vancouver; K. Carpenter, Nakusp; R. Roberts, McBride; G. Biviseg. Vancouver; J. R. Williamson, Edmonton; H. Barrow, Woodstock, N.Y.; L. G. Skinner, Copper River; Mrs. E. Fisher, Terrace; Mrs. G. Kerr, Terrace.

Prince Rupert

W. J. Hays, Prince Rupert; P. Trenchard, Prince Rupert; A. H. Pay, Vancouver; J. Knowles, Vancouver; A. C. Ross, Vancouver; R. Nicholson, Vancouver; A. Vilvang, Vancouver; S. Skog, Vancouver; R. A. J. Little, Vancouver; O. Coyle, Vancouver; J. A. Taylor, Vancouver; Mr. and Mrs. S. R. Weston, Victoria; Mr. and Mrs L. L. Shaw, Victoria; F. Briggs, Vancouver; L. Young, Vancouver; E. W. Brooks, Vancouver; A. Brennan, West Vancouver; Miss M. Walker, Ocean Falls; Mr. and Mrs. E. Lindberg, Vancouver; G. T. Campbell, Vancouver; D. Hogarth, Vancouver; P. E. Ayrhart, Montreal; F. F. Small, New York; Mrs. C. F. Rolston, Vancouver.

"GOVERNMENT LIQUOR ACT"
(Section 27)
Notice of Application for consent to Transfer of Veterans' Club Licence to other premises.

Notice is hereby given that on the eleventh day of June next, the undersigned intends to apply to the Liquor Control Board for consent to transfer Veterans' Club Licence Number 661, issued in respect of certain premises situate at 314 3rd Avenue West, Prince Rupert, British Columbia, upon lands described as Lot 16, Block 20, Seciton 1, Map 923, and being numbered three and four, and seven and eight respectively, Prince Rupert Land Registration District, to certain premises formerly known as No. 3, Officers' Quarters, a two storey frame construction, approximately 196' x 36' with addition 80' x 6' and situate upon certain lands described as (1) Part of Waterfront Block E of the subdivision of parts of Lots 251 and 1992, Range 5, Coast District, Map 923, containing approximately 0.518 of an acre, as shown on Map 1965; and (2) Lot 1, subdivision of Block 3 of Waterfront Block E as shown on Map 2028, containing approximately 2.903 acres, Prince Rupert Land Registration District, in the Province of British Columbia.

Dated at Prince Rupert, B.C. this 10th day of May, 1949.

CANADIAN LEGION, B.E.S.L.
Branch Number 27.
(Philip M. Ray)
Secretary-Manager.
(132)

MOOSE WOMEN'S NOMINATIONS

At the regular meeting of the Women of the Moose Wednesday night at the Moose Temple with Senior Regent Glenn in the chair, nomination of new officers took place and one new member was initiated into the chapter.

Mrs. Lloyd George was presented with a wedding gift following her recent carriage. The Hospital Guild committee entertained. Mrs. E. Reil and Mrs. M. Sandyke were winners of a quiz contest. Delicious refreshments were served by the committee in charge.

Rev. M. A. Stevens, Anglican rector at Ocean Falls, sailed by the Prince Rupert last night on his return to the paper town after attending sessions of Caledonia diocese synod here.

"GOVERNMENT LIQUOR ACT"
Notice of Application for a Club Licence

Notice is hereby given that on the eleventh day of June next, the undersigned Branch Number twenty-seven of the Canadian Legion, British Empire Service League intends to apply to the Liquor Control Board for a Club Licence in respect of premises formerly known as No. 3 Officers' quarters, a two storey frame construction, approximately 196' x 36' with addition 80' x 6' and situate upon certain lands described as (1) Part of Waterfront Block E of the subdivision of parts of Lots 251 and 1992, Range 5, Coast District, Map 1965; and (2) Lot 1, subdivision of Block 3 of Waterfront Block E as shown on Map 2028, containing approximately 2.903 acres, Prince Rupert Land Registration District, in the Province of British Columbia, to entitle each member of the said Club to keep on the premises a reasonable quantity of liquor for personal consumption on the premises, and entitling the Club to purchase liquor from a vendor and to sell by the glass the liquor so purchased to its members and guests for consumption on the Club premises in accordance with the provisions of the "Government Liquor Act" and the regulations promulgated thereunder.

Dated at Prince Rupert, B.C. this 10th day of May, 1949.

CANADIAN LEGION, B.E.S.L.,
Branch Number 27.
(Philip M. Ray)
Secretary-Manager.
(132)

Announcements

All advertisements in this column will be charged for a full month at 25 cents a word

Eastern Star Tea, May 19, Mrs. L. W. Kergin.

Card Party, Catholic School Hall, May 19, 8 p.m.

May 24 is Kinsmen Day—Queens, Parade, Sports, Dance, Grand Prizes.

Cathedral W. A. Tea, May 26, Mrs. W. S. Kergin.

Sonja Ladies Tea May 28.

United Church Tea June 8 at the home of Mrs. Nickerson, Borden Street.

Catholic Hall, June 9—Afternoon ,tea and home cooking sale; evening, final card party and distribution of tournament prizes.

Lutheran Tea and Home Cooking, June 11.

Presbyterian Fall Bazaar, Nov. 17.

I.O.D.E. Chapter's Fall Bazaar, Nov. 24.

Strawberry Tea, Presbyterian Church, June 16.

STAMP COLLECTORS
We have a very fine selection in stock. Also F.G. and Scott Albums, etc. Come in and look them over.
KEN WILMOT
718 SECOND AVENUE

REAL ESTATE
INSURANCE
INCOME TAX
RETURNS PREPARED
R. E. MORTIMER
324 2nd Ave. (Near CFPR)

Chandler & Cowgill
PORTRAIT STUDIO
Film Finishing — Enlarging
Flash Photos Taken at Home
Phone Green 389 216 4th St.
PRINCE RUPERT, B.C.

Harvey Wood's
Summer Weight
Underwear
Jockey Shorts and Vests— $1.00 and $1.25 Garment
Rayon Shorts $1.50 Pair
Rayon Vests .. $1.25 Each
Balbriggan Combinations— Hatchway Style, Short Sleeves and Short Leg. $2.75 Suit
Sleeveless Combinations— With Short Leg. P.D.Q. Style. $2.50 Suit
Rayon Combinations Sleeveless and Short Leg. $2.25 Suit
Harvey Wood's Fine Quality T Shirts— In White, Sand, Light Blue and Yellow. $2.25
WATTS & NICKERSON The Men's Shop

Finest Quality Tea
"SALADA"
ORANGE PEKOE

ENQUIRIES ARE INVITED FROM SENIOR MATRICULANTS OR UNIVERSITY GRADUATES RESIDING IN PRINCE RUPERT OR TERRACE FOR THE POSITION OF
ARTICLED STUDENT
or
ACCOUNTING ASSISTANT
with prospect of working from a proposed Branch Office in Rupert at least six months a year. Living allowance payable when working from our Vancouver Office. Applicants need not be available until August or September. Reply giving full parculars of educational qualifications, experience, age and references to ——
A. P. GARDNER & CO.,
1118 MELVILLE STREET,
VANCOUVER, B. C.

WANTED
AGENT OR COMPANY TO ACT AS AGENT AND DISTRIBUTOR FOR OIL COMPANY MARKETING.
PENNSYLVANIA LUBRICATING OILS COVERING MARINE, AUTOMOTIVE AND INDUSTRIAL ACCOUNTS
BOX NUMBER 525
DAILY NEWS
(120)

Bapco PURE PAINT
Use Bapco Paint for Clean-Up Week and every week.
THOMPSON HARDWARE CO. LTD.

This might happen to us . . . but the customer never loses when he deals at
DAN'S SERVICE STATION
"Where the Workingman Gets a Break."
● McBRIDE STREET ●

CANADIAN NATIONAL
T.S.S.
PRINCE RUPERT
SAILS FOR
VANCOUVER
AND INTERMEDIATE PORTS
EACH THURSDAY
at 11:15 p.m.
For KETCHIKAN
WEDNESDAY, MIDNIGHT
For Reserevations Write or Call
CITY OR DEPOT OFFICE
PRINCE RUPERT, B.C.

FOR ALL YOUR
PRINTING
REQUIREMENTS
— SEE —
REGAL PRINTERS
PHONE 24
222 Second Ave. Box 423

Prince Rupert Florists
300 3rd Ave. Box 516 Tel. 777
Flowers for All Occasions

SAVOY HOTEL
W. L. WOODS, Prop.
PHONE 37 P.O. BOX 1397
FRASER STREET
PRINCE RUPERT

We'll Keep Your Tires Rolling . .

Your safety often depends on your tires—Let our low cost repairs keep your tires in shape.
TIRE REPAIRS — VULCANIZING — TIRES and TUBES
SERVICE HOURS: Weekdays—8 a.m. to 12 midnight
Sundays—8 a.m. to 10 p.m.
BOB PARKER'S
UPTOWN SERVICE STATION
Second and McBride — or — PHONE 791

For
Construction — Alterations — Repairs
See
GREER & BRIDDEN
CONTRACTORS AND BUILDERS
Floor Sanding a Specialty
Red 561 P.O. Box 721

You Buy it - We Deliver it

FREE
● AT THE B-Y MARKET YOU CAN BUY THE FINEST OF FRESH MEAT, FRESH VEGETABLES AND QUALITY GROCERIES.
JUST CALL RED 441
B-Y MARKET
(Formerly O. D. Haugen Grocery)
869 Sixth Ave. E.

PM WOODBOSS
ONE MAN POWER CHAIN SAW
WILL CUT MORE WOOD, MORE EFFICIENTLY—CHECK THE EXTRA FEATURES OF THE P.M.
● Recoil Starter ● Weighs only 35 to 37 lbs.
● Swivel Carburetor ● Parts and Service Readily Available
● Easy to file teeth on the job
Made in Canada. Price—26" cutter bar size $295.00
Price—32" cutter bar size $315.00
(plus sales tax if applicable)
FROM
PRINCE RUPERT SUPPLY HOUSE
712 Second Avenue—P.O. Box 772

HELICOPTER SERVICE, LONDON TO PARIS—A helicopter took off from the roof of a London, Eng., building for a flight to Paris recently. This new service is designed to relieve U.K. air passengers of terminal transportation problems which occur on normal flights. Passengers travelling by the helicopter service will be able to drive almost up to the roof air strip, board the aircraft, and two-and-a-half hours later find themselves in the heart of the French capital. Here crowds watch the helicopter as it leaves on its London-to-Paris hop.

Steamship Movements

For Vancouver
Sunday—ss. Coquitlam, 10 p.m.
Tuesday—ss. Catala, 1:30 p.m.
Thursday—ss. Prince Rupert, 11:15 p.m.

From Vancouver
Sunday—ss. Catala, 11 p.m.
Wednesday—ss Prince Rupert, 10 a.m.
Friday—ss. Coquitlam 1 p.m

For Alice Arm and Stewart
Sunday—ss. Catala, 11 p.m.

From Alice Arm and Stewart
Tuesday—ss Catala, a. m.

From Ocean Falls
Wednesday—ss. Prince Rupert 10 a.m.

From Ocean Falls
Thursday—ss. Prince Rupert, 11:15 p.m.

For Alaska
Wednesday—ss. Prince Rupert midnight.

Modern Etiquette
By ROBERTA LEE

Q. If in restaurant with guests, how can the host who thinks he has been considerably overcharged on the bill presented, adjust the matter without embarrassment to his guests or to himself?

A. He can quietly excuse himself and consult the headwaiter.

Q. When a young man escorts a woman home, should he ask for her key and unlock the door, or should she do this after he has left?

A. It is courteous for the man to unlock the door and to see that the woman is safely inside the house before he departs.

Q. Would it be appropriate to have a buffet luncheon following an afternoon wedding?

A. Yes, allwoing the guests to serve themselves.

HOLLYWOOD CAFE
MOST UP-TO-DATE CAFE IN THE CITY
OPEN FROM 11:30 A.M. TO 3:30 A.M.
We Specialize in Chinese Dishes
CHOP SUEY—CHOW MEIN
For Outside Orders PHONE 133

MAY 24
FIRE CRACKERS
SPARKLERS — ROMAN CANDLES
FLAGS
Canadian and American
PINWWEELS AND BLOWOUTS
Harvest Hats in Red, Black and Silver — very popular with the Kiddies.
HELP KINSMEN—HELP KIDDIES
THE VARIETY STORE
Where Your Dimes are Little Dollars
518 3rd Ave. W. Phone Red 400

CANCER FUND SUBSCRIPTIONS

Objective Oversubscribed by More Than Seventy Percent

After nearly doubling the objective of $1000, the Conquer Cancer campaign drive in Prince Rupert has been finally closed with subscriptions totalling $1787.25. Campaign Manager Rev. Fred Antrobus and his assistants are being congratulated on the success of the drive.

Following is the final list of subscriptions:

R. Raabi	2.00
O. W. Cook	2.00
G. Pettersen	2.00
A. G. Brain	2.00
Mrs. Stangbye	2.00
A. H. Berg	2.00
C. Parkvold	3.00
W. J. Gardener	2.00
Mrs. M. Montesano	2.00
Mrs. S. Postulo	2.00
Mrs. G. Thain	2.00
Mrs. H. Sealand	2.00
Mrs. B. Ellison	200
Mrs. R. Bury, sr.	4.00
Mrs. T. Z. Peachy	5.00
Mrs F. Croxford	2.00
R. Roy	2.00
Midway Grocery	5.00
N. Baker	2.00
B. Kristmanson	2.00
Mrs. Roper	2.00
Blain Bros.	2.00
Mrs. Kasper	2.00
Mrs. T. Paul	2.00
W. Anderson	2.00
Mrs. M. Hanson	2.00
Mrs. K. Marki	2.00
W. J. Bolam	2.00
Mrs. M. F. Stuart	2.00
R. McKay	200
Mrs. C. Giske	2.00
Mrs. G. Selvig	2.00
Mrs. E. Telseth	200
Mrs. W. Geddes	2.00
Dean's Quality Cleaners	5.00
Mrs. J. S. Irvine	2.00
J. P. Macdonald	5.00
Mrs. A Norton	2.00
Mrs. W. W. Wrathall	2.00
Mrs. W. E. Denning	2.00
Mrs. A. Jensen	2.00
Mrs. Geo. Geddes	2.00
Mrs. G. W. Rudderham	2.00
Mrs. R. Bean	2.00
Mrs. O. Breimo	2.00
Mrs. Helen Thomson	4.00
W. O. Fulton	2.00
Mrs. T. Christoff	2.00
Mitchell & Currie	10.00
Pioneer-Canadian Laundries	5.00
Dom's Dept. Store	5.00
P. J. Knutson	2.00
Dan's Service Station	2.00
City Transfer	2.00
Mrs. A. Lenny	2.00
Mrs. B. Bacon	2.00
Mrs. J. Armstrong	2.00
C. Maundrell	2.00
Mrs. P. H. King	2.00
Women's Canadian Club	10.00
J. Henry	2.00
Mrs. Joe Gay	.200
Mrs. A. J. Croxford	2.00
Mrs. J. Davidson	2.00
Mrs. Hanley	2.00
Mrs. Erickson	3.00
Alan and Ronnie Hemmons	4.00
Mrs. E. Sorheim	2.00
Mrs. Vickerman	2.00
Port Clements, QCI.	41.50
Miller Bay Hospital	17.50
Stewart, further donations: total 64.00	26.00
Fishermen's Co-op Assoc. Staff	32.00
Cold Storage Co. Ltd. employees and staff	32.00
Other donations	142.90
Total	$1787.25

Passengers arriving in the city this afternoon on the Coquitlam were Mr. and Mrs. O. T. Sundahl, John Nelson, Mrs. J. C. Jackson, H. B. Hawthorn, W. Duff, T. W. Armstrong, Rev. and Mrs. L. C. Johnston and Mrs. Vic Giraud.

WRATHALL'S PHOTO FINISHING
Developing, Printing Enlarging
QUICK SERVICE
Amateur and Professional Supplies

OPENING DANCE - - -
— AT —
The Skeena Inn
PORT ESSINGTON
TUESDAY, MAY 24
Come and Really enjoy yourself. Dance on a brand new dance floor in the completely modernized "ROSE ROOM".
If you plan staying overnight you will appreciate the completely refurnished and redecorated rooms. A few available for the 24th. Reserve yours now by mail.
LUNCH COUNTER FACILITIES
REFURNISHED THE SKEENA INN MODERNIZED

BUDGET YOUR WAY THROUGH SUMMER!

At Sweet Sixteen LIMITED

Here's everything you need for an outstanding summer. Every item a fashion hit, every item so easy to buy on

SWEET SIXTEEN'S PERSONALIZED
BUDGET PLAN

Iridescent Cottons

See the season's latest cottons—cool, smart, and refreshing, in a host of styles and a kaleidoscope of colors. Inspect our Spun Rayons . . . Cool and lovely in Butcher Linnen, Sandswept Crepe and Linen types—solid colors with eyelet embroidery. See the smart, new

JERSEYS WITH WHITE BACKGROUND

They're knock-outs and the prices are so low you won't want to miss them.

And For

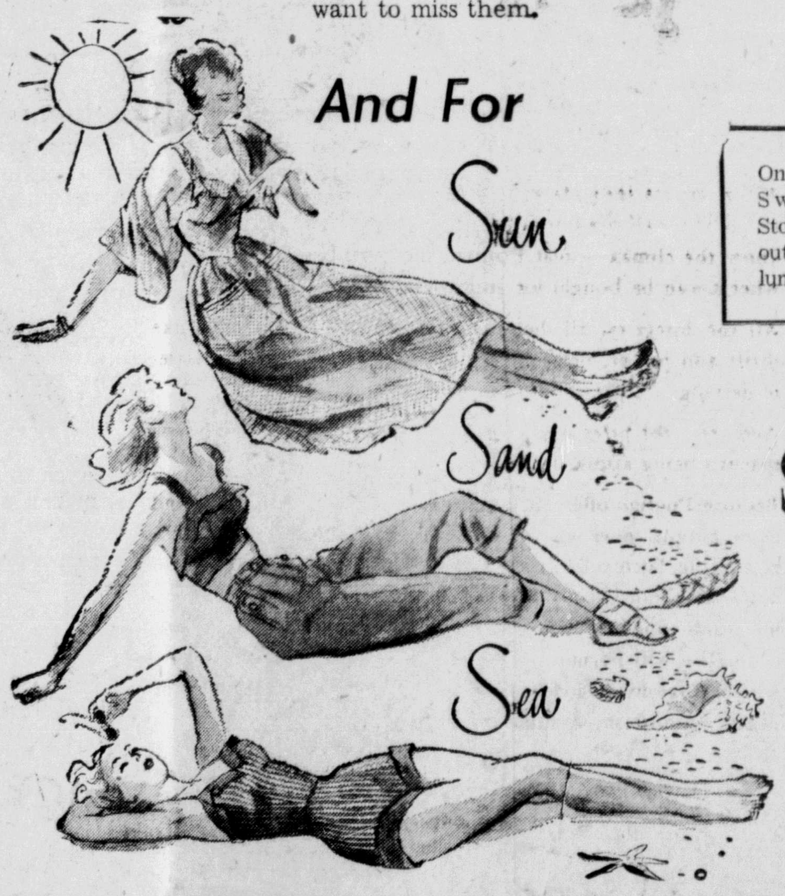

On sale at all Sweet Sixteen Stores throughout British Columbia.

Here's a Spectacular Bargain in
SHORTIES
We can't tell you about this bargain. You'll have to see it for yourself, then buy on the budget plan.
$19.50

WE HAVE GREAT BUYS IN
Sportswear
Everything you'll need for a summer in the sun. All new summer stock—all can be purchased on the personalized budget plan.

BATHING SUITS
by CATALINA
JANTZEN
ROSE MARIE REID

SKIRTS
To suit everyone—all kinds of styles to choose from—all budget priced.

T-SHIRTS
The most popular of them all priced to fit your budget.

SHORTS
Smart, snappy, eye-provoking, and the price is so little.

Sweet Sixteen LIMITED

E TO FARM YOUTH
GE PROJECT—Meta
ller, 21, of Streator,
known survivor of a
twin" separation,
picked from thous-
rural youths as a
to take a four-
ip to Europe under
national farm youth
project by the U.S.
t of agriculture be-
her outstanding 4-H
During her 11
4-H activity, Meta
many awards and a
holarship. The trip
on June 1st will give
pportunity to study
s and girls handi-
the war.

in the Daily News!

CFPR Radio Dial 1240 Kilocycles (Subject to Change)

FRIDAY—P.M.

4:15—Stock Quotations and Interlude
4:30—Footlight Favorites
4:45—Sleepy Time Story Teller
5:00—MacMillan Club Quiz
5:30—Don Messer and His Islanders
5:45—About Town
6:00—Musical Varieties
6:45—Plantation House Party
7:00—CBC News
7:15—CBC News Round-up
7:30—Social Credit, B.C.
7:45—Coalition
8:00—Vancouver Theatre
8:30—Progressive Conservative —Nat.
9:00—Musical Program
9:15—Canadian Short Stories
9:30—Beat the Champs
10:00—CBC News
10:10—CBC News
10:15—Nanaimo Turns "100"
10:30—Curt Massey Show and Fish Arrivals
11:00—Weather and Fish Arrivals

SATURDAY—A.M.

7:00—Musical Clock
8:00—CBC News
8:15—P.. P of the Hits
8:30—Morning Devotions
8:45—Little Concert
9:00—BBC News
9:15—Saddle Serenade
9:30—Melodies for Juniors
9:59—Time Signal
10:00—Bandstand
10:15—Continental Serenade
10:30—Concert Favorites
10:45—CBC News and Com'ty
10:55—Weather Forecast
11:00—Musical Program
11:30—Weather Report
11:31—Message Period
11:33—Rec. Int.
11:45—Personal Album

SATURDAY—P.M.

12:00—CBC News
12:03—Saturday Magazine
1:00—Hi-Road of Song
1:30—Time for Music
2:00—Ballet Club
2:45—This Week
3:00—Piano Classics
3:15—CBC News
3:25—Rec. Int.
3:30—Divertimento

Mr. and Mrs. T. E. Brooks, of Terrace, left last night on the Prince Rupert on a trip to Vancouver. They arrived in the city from the interior on Tuesday night's train.

MISSIONARY TEA SUCCESS

Spring flowers adorned the social hall of First Presbyterian Church Wednesday afternoon and made an attractive setting for a spring tea and sale of home cooking which was a successful affair with upwards of $50 being realized.

The guests were received by Mrs. Harry Calderwood, president of the W.M.S., and Mrs. G. E. Sendall, wife of the pastor.

Joint conveners of the tea room were Mrs. J. A. Teng and Mrs. J. M. Keays, assisted by Mrs. N. S. K. Brewer. Pouring were Mrs. J. M. Simpson, Mrs. W. E. Chapple and Mrs. J. W. Eastwood. The serviteurs were Mrs. W. W. Bowes, Mrs. Joseph Delorme, Mrs. John McLeod and Mrs. M. Erickson. Acting as cashier was Mrs. J. W. McKinley.

The home cooking table was in charge of Mrs. W. Stark and Mrs. H. C. Halliday.

A feature of the afternoon was the attendance of the members of the Mission Band of Explorers' Group under the leadership of Mrs. W. H. Wilson-Murray.

Advertise in the Daily News!

CONE-SHAPED NET

The aCnadian otter-traw net, used to catch cod and other ground-fish, is cone shaped and may have a mouth 80 to 100 feet in width.

AVAILABLF

OOK FOR THE
RED AND
WHITE
SEAL LABEL

USINESS AND PROFESSIONAL

RGE L. RORIE
ccountant, Auditor, etc.
Tax Returns Compiled
Block — Phone 387

RADIO CLINIC
atisfactory Service
CALL 53
econd Avenue West

HUNDEIDE
TKIN'S DEALER
enth Avenue West
ACK 390 Box 296

RROW CABS
4-Hour Service
PHONE 646
and Courteous Service

NO TECHNICIAN
Voicing and Repairs
KE COLUSSI
one BLACK 756
972 10th East

INDLING WOOD
Sack Delivered
Saw and Operator
vailable for Hire
B & W TRANSFER
Green 186

ARET McLEOD
OPTOMETRIST
10, STONE BUILDING
PHONE
BLUE 593
P.O. Box 1184

FOR YOUR
ND CONCRETE WORK
ALL BLUE 939
J. SAUNDERS
Modern Equipment
Work Guaranteed

ALITY REPAIRS
Downtrodden Heels
nd Worn Soles
SHOE HOSPITAL
4 Second Ave.

HELEN'S BEAUTY SHOP
Permanent Waving
Beauty Culture in all its branches
204 4th Street Phone 655

HANDYMAN HOME SERVICE
GENERAL CONTRACTORS
Building and repairs of all kinds
Roofs, Chimneys — Oil Burners
PHONES
Black 687 Red 894 evenings
P.O. Box 1670

DR. P. J. CHENEY
DENTIST
SUITE 5, SMITH BLOCK
Phone 765 P.O. Box 1401

MATTSON'S
UPHOLSTERING
Phone BLUE 818 P.O. Box 526
330 Second Avenue
Prince Rupert, B.C.

A. P. GARDNER & CO.
CHARTERED ACCOUNTANTS
1118 Melville Street
VANCOUVER, B.C.

BYTOWN MACHINE WORKS
Agents for SIMPLEX GAS and CUMMINS DIESEL ENGINES
Sales, Service and Parts
Boat Owners and users of Industrial Engines are invited to our showroom to view our various engines and talk over equipment problems.

Wells Cartage Ltd.
Complete Moving Service
Crating — Packing — Cartage
BLUE 780 RED 516

The Most Beautiful Thing on Wheels

PONTIAC INVITES YOU TO COMPARE PRICES

When you've seen the attractive lines of Pontiac for '49, you only know half the story. When you glance at the prices, you'll know the climax — that Pontiac, the most beautiful thing on wheels, can be bought for much less than you expected.

All the integrity, all the fine features you deserve . . . like thrift and power, dependability and comfort, safety and ease-of-driving . . . they're all built into Pontiac.

And yet — the price is so close — so very close — to the lowest that it's being applauded all over the country!

Because Pontiac offers such truly remarkable value, more and more people, everywhere, are insisting that only Pontiac is acceptable. Such popularity means, of course, that your Pontiac dealer may not be able to make delivery without some delay. But production lines are rolling as fast as Pontiac's high standard of quality will permit . . . so keep in touch with your dealer, who is anxious to add your name to the ever-growing list of proud, enthusiastic Pontiac owners.

IN PRINCE RUPERT
$2104

Price includes Standard Factory Equipment, Dominion Sales and Excise Taxes amounting to $228.36 but not including License Fee or Provincial and Municipal Taxes where these apply.

Price is subject to change without notice and outside Prince Rupert, varies according to transportation charges.

LOCAL DELIVERED PRICE for FLEETLEADER SPECIAL 2-DOOR SEDAN COUPE (ILLUSTRATED ABOVE)

A PRODUCT OF GENERAL MOTORS

P-949

Long Motors Ltd.
Corner 7th & 3rd Ave.

"Captain Morgan's in town!"

Cool off delightfully with a Captain Morgan Cola . . . Squeeze juice ½ lime in a 10-oz. Collins glass and drop in lime shell. Add 3 cubes ice, 1½ ounces Captain Morgan Gold Label and fill glass with Cola. Serve with a stir rod. It's a home run!

Captain Morgan
GOLD LABEL
RUM

The rich flavour and full body of Captain Morgan Gold Label Rum result from master blending of selected rare old rums.

THIS ADVERTISEMENT IS NOT PUBLISHED OR DISPLAYED BY THE LIQUOR CONTROL BOARD OR BY THE GOVERNMENT OF BRITISH COLUMBIA.

JUNIOR BASEBALLERS, LARGE AND SMALL, ORAGANIZE AT MASS RALLY

If enthusiasm has anything to do with success junior baseball hereabouts should be due for an uplift. Last evening at the Civic Centre Don Forward had allotted the ladies' lounge to the youngsters for their first meeting but found nothing smaller than the main auditorium was sufficient. They came from far and near in all shapes and sizes and went home well satisfied that they were in for some organized fun this summer.

The Senior Association opened the meeting with words from Art Murray on the object of the junior league and then youth took over with the lads choosing Don Scherk, the Bo-Me-Hi basketball star as their president and Bill Wesch as their secretary.

The junior body will operate as a separate unit with funds and coaching coming from the big brothers.

There will be a trip in the fall for an all-star team or the league winners and there is little doubt that this promise will prompt hard playing by all concerned.

Wednesday night next will see the boys at Roosevelt Park ball diamond for their initial practice and each one will be asked what position he prefers and will be given a try-out at that spot. Teams will be picked by the executive of the league with help from coaches.

Cliff Dahl, Benny Windle, Alex Bill, Dave Abel, Jack Lindsay and others have pledged time to help train the lads and get them off to a proper start.

TRY THIS FOR YOUR DAILY EXERCISE!—Not a spectator sport, handball receives little mention in the sports pages, and the champions are virtually unknown. But in hundreds of Y.M.C.A. gymnasiums throughout Canada enthusiasts are found night after night putting as much into this game as hockey players put into a playoff series. And if you don't think it requires skill, step on to a handball alley some time with an expert! For example, with Mal Dorfman, A.A.U. champion of the U.S., who won the invisible crown in Milwaukee, Wis., recently.

Sport Shots

Junior hockey just established a record for a late-spring—or early-summer as you wish—windup. Which doesn't matter much one way or another to west coast citizenry who wrapped up hockey two months ago for gold et al. But there's something akin out west with the basketball picture, for one still awaiting the Dominion final between Vancouver Clover Leafs and Windsor Assumption College before retiring till next season. This series starts at Vancouver tomorrow night.

Soccer and lacrosse are running head-on. — "What on earth," says Eric (Vancouver Province) Whitehead, 'is soccer doing around this time of year—every year?" The fact three members of the Vancouver Burrard boxla crew are bypassing the start of the season to await further soccer play indicates something is wrong, says Whitehead. The (soccer) season here started some dozens of years ago and hasn't finished yet," he complains.

Old Country soccer starts every August and finishes punctually in April. But he says he's told that it has to drag in in Vancouver to keep in line with Dominion championship play. The "ice-bound east" is the joker that keeps B. C. soccermen scampering "come hell or high temperature."

Just before the lacrosse season opener, narrates Clancy (Vancouver News Herald) Loranger, he got a letter from a lady requesting anonymity. She also requested he blast lacrosse because her son played and she didn't think he should. Loranger says he was told "everybody knows the game is dangerous and it's your duty to expose it."

Loranger admitted he could see the lady's point of view. But if she thought lacrosse was dangerous, what did she think would happen to a chap blasting the sport opening night? "Besides, what the lady says isn't entirely true. Lacrosse is rough, yes—brutal even if you are squeamish—but there are several sports more dangerous." Loranger said he lacked statistics but he didn't recall any lacrosse players being killed in action. Football and boxing were more dangerous and even horse racing and baseball had their casualties.

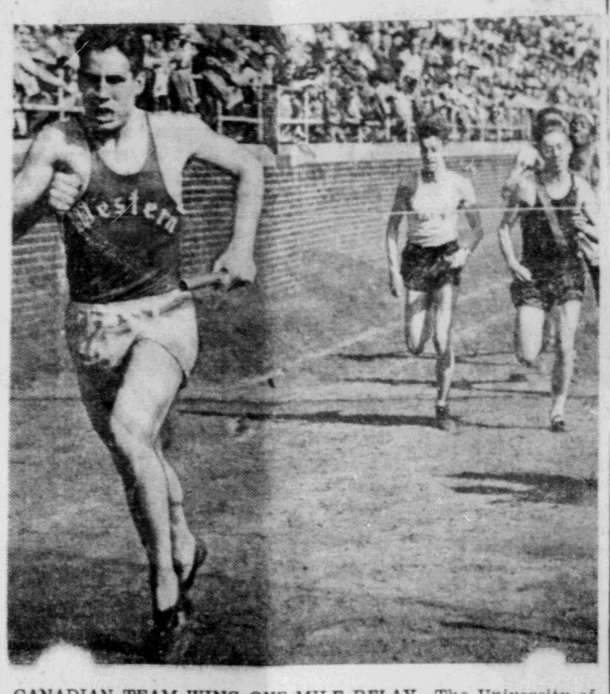

CANADIAN TEAM WINS ONE-MILE RELAY—The University of Western Ontario's Bob McFarlane of St. Catherines, Ont., star football player for the Western Mustangs from London, Ont., is shown clipping the tape, the winner of Class B one-mile college relay race of the Penn relays at Franklin Field, in Philadelphia, Pa. Samuel Howell of Princeton came in second and James Oberholtzer of Navy was third. The time for the event was 3.20.1.

FASTBALL MEET IS POSTPONED

An organizing meeting of the city fastball league, called for Wednesday evening, was postponed a week because of a poor attendance. Groundwork so far has resulted in a fair certainty of two teams being entered in the league and a third is being sought to make it worth while.

Civic Centre Dates

Saturday, May 21

2 p.m.—Teen Age Badminton. Adult Casual Badminton.
2:30—Haida Chapter, I.O.D.E.
7:00—Teen-Age Badminton.
8:00—Coalition Public Meeting.

TOO LATE TO CLASSIFY

FOR RENT—Two sleeping rooms. 229 First Ave. East. (119)

IN THE SUPREME COURT OF BRITISH COLUMBIA
IN PROBATE
IN THE MATTER OF THE "ADMINISTRATION ACT"
AND
In the Mater of the Estate of Gus Clerf, Deceased

TAKE NOTICE that by Order of His Honour Judge W. O. Fulton, Local Judge of the Supreme Court of British Columbia, I was on the 9th day of May, A.D. 1949, appointed Administrator of the estate of Gus Clerf, deceased, late of Terrace, British Columbia, who died on the 9th day of December, 1948, at Vancouver, British Columbia. All persons indebted to the said estate are required to pay the amount of their indebtedness to me forthwith, and all persons having claims against the said estate are required to file them with me properly verified on or before the 30th day of June, 1949, failing which distribution will be made having regard only to such claims of which I shall have been notified.

DATED at Prince Rupert, B. C. this 10th day of May, A.D. 1949.

GORDON FRASER FORBES
Official Administrator
Prince Rupert, B. C.

(121)

DEVELOP CAMP LAKELSE LAKE

On the shores of lovely Lakelse Lake the Kinsmen Club of Prince Rupert hold a lease on a bit of land that is ideally located for a youth camp site. And it is here that the Kinsmen's Kiddie Kamp came into being and has been the happy holiday ground for many boys and girls of Prince Rupert during the last several years.

For kiddies, whose parents were not in position to provide funds for a trip to camp, the Kinsmen footed the bill with money raised mainly by a generous public's support of the Club's big annual event—May 24. In the past practically every cent raised by the Kinsmen for the Kiddies' Kamp has been used for camp operation and maintenance.

This year funds raised through the sale of Kinsmen May 24 tickets will be earmarked for the Kiddies' Kamp Building Fund. Plans have been drawn up and approved by the club of a new permanent combination mess hall-recreation room and cookhouse with attached living quarters for the cook and supervisor. The plans also call for erection of four 8-bed cabins and, if time and money permit, the Club expects to do a considerable amount of improvement on the grounds.

In order that it may be free to carry out its building program, the Kinsmen Club of Prince Rupert is this year allowing the Girl Guides of Terrace to use the camp for the first two weeks in July. For the greater balance of July and August the Prince Rupert and District Scout Association will operate the camp for the benefit of the various groups within their Association. Depending on finances, the Kinsmen Club may operate one special 10-day camp at the end of the season for children that have not had the privilege of getting away from the city during the holiday months.

The Kinsmen Club is hopeful that the sale of May 24 tickets, which permits the bearer to attend all Kinsmen events on that day and to participate in the quiz contest for the grand prizes, will be great enough to permit it to fully realize its ambition to make an excellent permanent camp out of the Lakelse Lake site.

Passengers sailing f Rupert Thursday af the Princess Louise f ver were C. S. Ha Hansen, Mr. and Mr G. N. McTavish, W and R. Lee.

Minora
SMOOTHEST SHAVING
LOW-PRICE
Blades
12 FOR 25¢
●The quality blade in the low-price field —fits your double-edge razor exactly. 12 for 25c. Also available 4 for 10c.

BIG ECONOMY PACK

IT PAYS TO ROLL YOUR OWN WITH
British Consols
Cigarette Tobacco

MILD, SWEET, BRIGHT VIRGINIA

FOLLOW the CROWDS
TO THE
Terrace
CIVIC CENTRE GROUNDS
FOR

MAY THE 24TH CELEBRATION
Sports - Games - Refreshments

- TUG-OF-WAR FOR ANNUAL CHALLENGE TROPHY—OPEN TO THE WORLD.
- MAY POLE DANCING AND CROWNING OF TERRACE'S THIRD MAY QUEEN.
- GRAND DANCE AT NITE—MUSIC BY FRANK GAVAN AND HIS 'RHYTHMAIRES.'

Help the Kinsmen - Help the Kiddies
THE
KINSMEN CLUB OF TERRACE
(119)

It's so different today

Robin Hood and his Merrie Men had to score a hit with a bow and arrow or they didn't eat! To score a hit today shoot over to the grocer's for Post's Grape-Nuts Flakes—that *convenient*, ready-to-eat, easy-to-digest cereal made not from one but TWO grains—wheat and malted barley.

What a treat!—that gorgeous Grape-Nuts flavor in crisp honey-golden flakes. Good for young and old because Post's Grape-Nuts Flakes provide *nourishment* . . . useful quantities of carbohydrates, proteins, minerals and other food essentials. Served in a jiffy—eaten on sight. Ask your grocer.

GF-139

CO-
BOTTL
BEE
Phone 6
85c per dozen paid for labeled by any B.C.
This advertisement is not displayed by the Liquor Con the Government of Brit
GETS
WASHI
DRY
FAST
BENDI
automatic
Drye
Pop the clothes porthole and set the that's all you do!
Safely, *gently* the w tumbled in a satin cylinder while clean air blows through Bendix Washer, the Dryer *shuts itself off* w clothes are ready.
FREE DEMONSTR
EASY PAYMENT
COME IN TOD
McRae B
LIMITED
JOHN H
BULGE
OPTOMETRIST
John Bulger
Third Avenue
For Building Su
PHONE 36
MITCHELL
CURRIE LT
Builders and Cont

COAL

We are pleased to announce that we can now supply—

BRIQUETTES

Clean - - No Slack

CALL 651
FOR ALL YOUR COAL NEEDS

famous Foothills Lump, Egg, Nut and Washed Stoker Coal

HILPOTT, EVITT & CO. LIMITED
LUMBER -- BUILDING SUPPLIES

Church Was Indifferent With Labor

Bishop Barfoot Urges Better Co-operation—Tells of Lambeth Meet

The Sunday school room of St. Andrew's Cathedral was filled Wednesday evening by a congregation which heard with much interest an address by Bishop W. F. Barfoot of Edmonton who, with Mrs. Barfoot are here guests of the Synod of the Diocese of Caledonia.

Bishop Gibson presided, and in the course of introductory remarks, extended a greeting to Mayor Nora Arnold. Part of the evening was devoted to filming scenes taken in London during the holding of the Lambeth Conference. The various pictures were very clear and interesting. The views were thrown on the screen by George Evans.

The Lambeth Conference, said Bishop Barfoot, was an occasion of world wide importance and significance.

Thhere were no fewer than 329 bishops present, representing in race and dress many different parts of the globe. He made mention of the Bishop of Singapore, one of a number of outstanding figures. In the second Great War he had been a prisoner of the Japanese and, because he would not disclose certain information they demanded to know, he suffered physical torture.

Speaking of life's problems and Christian influence, Bishop Barfoot spoke of labor and the inclusion of labor within the Church. This, he said has not been accomplished and the fault lay with the Church and not with Labor.

All this began with industrial conditions in the Nineteenth Century. Working conditions in the Old Country a century ago were harsh, and, when the working people endeavored to bring about some improvements, a movement requiring plenty of sympathy and encouragement, the Church remained indifferent. It was only too evident the Church was inclined toward the larger interests. And Labor, so far as the Church was concerned, has remained without from that day to this.

Nevertheless, there was a hunger for what the Church can provide and, under the circumstances as they exist, the people themselves can best bring this to pass.

The Bishop of Edmonton paid a warm tribute to the people of England in post-war days—the fortitude, the endurance, the privations, the resistance to monotony, the restrictions and all-round heroism needed in keeping affairs on an even keel, and struggling back to normal, and happier times. "We, in Canada," he declared, "would find such a life intolerable."

He described the conference in Amsterdam, where they were recived with great friendliness. All from Canada, in particular, received warm welcome. It was here, they visited a military cemetery where 2,000 Canadian troops lay.

Mayor Arnold welcomed Bishop Barfoot and delegates.

Reference was made to the ordaining to the Anglican priesthood that morning of Rev. John Hayhurst of Kitwanga, and Rev. Kenneth Collison, son of Mr. and Mrs. Max Collison, of Smithers. The mayor recalled the kindness shown to herself by the Colison family when newly arrived from England. She could not but find Prince Rupert and the west, a strange and far away change. These early attentions she would always remember with gratitude.

CATHOLIC CARD PARTY

Fourteen tables of bridge, whist and cribbage were in play at the bi-weekly card party sponsored by the Catholic Women's League in the Catholic School hall Thursday evening. Mrs. E. Telseth, C.W.L. president, was general convener of the function.

In charge of refreshments were Mrs. G. P. Lyons, Mrs. L. Amadio, Mrs. G. R. Brett, Mrs. W. Schaeffer and Mrs. W A. Pierce. Mrs. J. Cloutier was cashier.

Winners were:

Bridge—Ladies, Mrs. J. Curzon; men, L. Christopherson.

Cribbage— Ladies, Mrs. M. Hanson; men, Joe Garon.

Whist—Ladies, Mrs. J. Van Wallegham; men, Mrs. Fred Grimble.

BALAGNO Florists
Phone Green 787 - Box 1193

RHEUMATIC PAIN and MUSCULAR STIFFNESS
Finds ready relief in
Rub MINARD'S freely on the sore or aching spot, and note the quick relief you get. Greaseless, fast-drying; no strong odor. Pleasant to use—and acts fast. Get a bottle today; keep it handy.
35¢ LARGE ECONOMICAL SIZE 65c
MINARD'S "KING OF PAIN" LINIMENT

FINE FINER FINEST
... yes the finest of all fine cuts for greater
Roll your own
smoking satisfaction!
Old Virginia FINE CUT
HANDY MOISTURE-PROOF POUCH

Quality PRINTING
All Types
SUPPLIES FOR OFFICE
STATIONERY FOR HOME
GREETING CARDS
PENS AND PENCILS
DIBB PRINTING CO.
BESNER BLOCK PHONE 234

Property Owners!
FOR . . .
GENERAL CONSTRUCTION
REMODELING and ALTERATIONS
CEMENT WORK, ROOFING, etc.
Contact
NORTHWEST CONSTRUCTION LTD.
PHONE 563
FREE ESTIMATES • COMPETENT WORKMANSHIP
AT YOUR SERVICE (124)

CLEAN UP!
PAINT UP!
BEAUTIFY!
For your gardening supplies, paints of all kinds, and tools and equipment.
Gordon's HARDWARE
McBride St. WE DELIVER Phone 311

DON'T MISS THE FUN AT
LIMBERLOST
For
FISHING, BOATING, HUNTING, SWIMMING
DANCING . . . AND MANY OTHER SPORTS
Fun for the Whole Family at LIMBERLOST!
Make your reservations early and be sure of your Happy Holiday in the Bermudas of the North.
FOR FURTHER INFORMATION CONTACT LIMBERLOST LODGE LTD. PHONE 563—OR UNION STEAMSHIPS OFFICES—PHONE 568.

PACIFIC
Stevedoring & Contracting
COMPANY LIMITED
General Stevedores and Contractors
Stevedores for Canadian National Railways
CABLE ADDRESS "PACIFICO"
HEAD OFFICE PRINCE RUPERT, B.C.

New Old HOME WEEK
(ALL THIS MONTH)
AT SIMMONS DEALERS EVERYWHERE
YOU'RE ALL INVITED to the big event. It's going on now—the first full showing of Simmons 1949 Bedding! There's something for everybody's bedding needs--and everybody's bedding budget—new styles, fabrics, colours, patterns . . . So come soon, come quick,—and get the pick—of the biggest bedding values in years—at furniture and department stores in your neighbourhood—NOW!
FOR THE KIND OF SLEEP YOU'VE DREAMED ABOUT
LA GRANDE—One of the luxurious new Princess Beds—with a Beautyrest Mattress—that brings new beauty and comfort to the bedroom.
SIMMONS "HIDE-A-BED"—a lovely living room sofa by day—a full-size double bed by night! You sleep on a Beautyrest Mattress.
For Years of Heavenly Comfort
Beautyrest
MATTRESS and BOX SPRING
The world's most comfortable mattress—that gives complete repose and relaxation in every sleeping position. Other famous Simmons mattresses on display: Ostermoor, Deepsleep, Slumber King, all in matching combinations.
SIMMONS LIMITED
MONTREAL • TORONTO • WINNIPEG • VANCOUVER

ING, INTEMPERANCE ORED BY BISHOP

tinued from Page 1)

Basil S. Prockter of St. reported that Bishop d made available from Bishop Du Vernet Memrary Bequest enough purchase $10 worth of each of the clergy in se.

acon Edward Hodson, of r's, Seal Cove, reported closing of the Ridley t year. Applications for to the home had dropost to none since the l government made avcorrespondence sourses School work, he said. elfare practice of sendected children to fos-s had also reduced ap-s. However, he added, e buildings have been hey could be re-opened ed arose.

receiving a report that r providing a memorial ate Rev. and Mrs. G. A. Synod authorized the ure of not less than $250 blet to be placed in St. s. Details were referred p Gibson and the executive committee.

Other reports were heard from Rev. A. W. Atkinson of Burns Lake on the Missionary Society of the Canadian Church. Canon C. A. Hinchcliffe of Smithers on the Council for Social Services. F. E. Anfield on his participation in the General Synod and Rev. M. A. Stephens of Ocean Falls on the origin and purposes of the Anglican Outlook,(unofficial church monthly publication of which he is news editor.

ND REGISTRY ACT
ficate of Title No. 13021-I
North Westerly Five (5) more or less of Lot Six d Two Hundred and Fifty Range Five (5) Coast Dis-

AS satisfactory proof of e above Certificate of Title. the name of George William s been filed in this office. hereby given that I shall, expiration of one month date of the first publicaof, issue a Provisional Cerf Title in lieu of said lost , unless in the meantime ection be made to me in

at the Land Registry Ofce Rupert, B.C. this 29th pril, 1949, A.D.
ANDREW THOMPSON, Deputy Registrar of Titles.
(128)

ng, Packing, Crating pping and General rtage and Storage
omplete, Reliable and ficient Service, call
say's Cartage & orage Limited
nd and Park Avenues
Established 1910
Phones 60 and 68

FOR SALE
ng Jacks and Blocks
e-Ply Roofing Paper
ew. Regular $5.85
ow $4.00 a roll
AINT — ENAMEL
Regular $2.55
on sale for $1.75
FURNITURE CO.
hird Avenue West
(121)

ROADWAY CAFE
EST FOOD
EST COOKING
CHINESE DISHES A SPECIALTY
TAKE HOME ORDERS
West Third Avenue

Sunny Frocks

$1.49

For 2-4-6-Year-Old and 8-10-12-14-Year

Just another way of proving it pays to buy for cash. Choice assortment.

RUPERT PEOPLES STORE

HEARTWARMING PICTURE HERE

"Give My Regards to Broadway" at Capitol Theatre

Heartwarming quality and effervescent spirit pervade the picture "Give My Regards to Broadway," by Technicolor, musical story which opened last night for the week-end at the Capitol Theatre. The picture stars Dan Dailey with a supporting cast headed by Charles Winninger, Nancy Guild, Charlie Ruggles and Fay Bainter.

"Give My Regards to Broadway" is a story of a family of vaudeville troupers refreshingly off the beaten path, full of poignant drama, hearty humor and musical delight that draws its appeal from an unusual story.

"Give My Regards to Broadway" opens at the time when even the rosiest optimists were ready to admit that vaudeville was "dead." But not "Albert The Great and Family." Flamed by Dad's glowing memories of the "big time," and his insistence that vaudeville will come back bigger than ever before, they keep perfecting and rehearsing their dancing - singing - juggling act for the big day when they return to Broadway where they belong. A series of human complications brings the piece to a delightfully satisfying climax.

REPORT GIVEN BY ROTARY DELEGATE

A report on the district convention of Rotary International at Victoria early this month was given to the Prince Rupert Rotary Club Thursday afternoon by R. G. Van der Sluys, president-elect of the local club who acted as its delegate. Mr. Van der Sluys gave highlights of the meeting which was attended by more than 1000 delegates from clubs in British Columbia, Washington and Alaska. Guests at the meeting, welcomed by President D. C. Stevenson, were George Knowles and William Brooks, Vancouver, Douglas Lowe and Grant Stewart.

"Look, dear—he's crazy about books."

STEWART NEWS

Latest from Portland Canal Mining Centre

ONE-THIRD OF ATLIN VOTERS ARE INDIANS—DOMINION DAY QUEEN CONTEST

Provincial Court of Revision was held here on Friday in the Court House. The final total of registered voters for Atlin Electoral district was 1424—417 females and 1007 males. Of these 467 are Indians. There was quite a rush toward the last, to get on the Voters' List.

J. P. Hawkinson has been appointed enumerator for this district in the federal riding of Skeena.

One of the local carpenters, while wrecking a building in Hyder, sawed the plank he was standing on, between himself and the building, and dropped about fifteen feet to the ground. He got up, shook himself and went home, apparently not much worse for the mishap. Several bystanders tried to warn him but he did not hear them and proceeded to saw himself off.

The Dominion Day Queen Contest got off to a start on Saturday with three candidates, Miss Joan McKay, Moose candidate, Miss Shirley Lawrence, P.T.A. candidate, and Miss Betty Behnsen, Canadian Legion candidate. They are busy soliciting votes. The crowning of the winner, sports for the kids and a dance in the evening will be the order of the day uder the direction of the Legion.

TUBERCULOSIS VETS RELAPSE

MONTREAL—Dr. A. ple, superintendent of acinthe, Que., veterans tal, says that Canadian of tuberculosis are "at an atrocious rate" they are forced into occ for which they are p unsuited.

NEW ROY HOTEL

A Home Away From

50 Rooms—Hot and water

PRINCE RUPERT, P.O.
Phone 281

TODAY 7—9 P
Sat. — 2-4:30-7-9

DeLuxe Delivery

Phone 383 Phone

Prompt and Efficient Service
ANYTIME — ANYWHERE

Eytcheson & Ponder

CRISP!

Delicious golden pops! You'll love Kellogg's

RICE KRISPIES

They are most popular, too! Crunchier. Golden-good. Adored by children! Found the 4 to 1 rice cereal favorite in a recent survey. Get *Kellogg's* Rice Krispies today!

Kellogg's RICE KRISPIES

MOTHER KNOWS BEST!

SHIPS AND WATERFRONT

Prince George Due Here Monday On Season's First Voyage—Other Steamship Movements

First appearance of the season at Prince Rupert will be made on Monday of next week by the Canadian National Steamships palatial coastal liner Prince George. Commanded by Capt. Ernest Caldwell and with Purser A. H. Robson in charge of the ship's office, the Prince George is making two special Alaska cruises before going into the regular summer tourist schedule. On board on Monday will be a party organized by the Portland, Oregon, Journal newspaper. The ship will arrive at noon Monday and sail at 3 p.m. for Skagway. On June 10 the vessel will be here again northbound to Alaska with a Los Angeles Chamber of Commerce party. The regular summer tourist service will be commenced with the sailing which brings the vessel here on Sounday, June 19 northbound.

With a substantial list of passengers and good freight cargo, C.N.R. steamer Prince Rupert, Capt. William Eccles, arrived in port at 2:30 Wednesday afternoon from Vancouver, Westview and Ocean Falls and sailed at midnight for Ketchikan whence she returned here at 8 o'clock last evening southbound, sailing at midnight for Vancouver.

Southbound from Skagway to Vancuover, C.P.R. steamer, Princess Louise, Capt. P. L. Leslie, arrived in port at 4 o'clock Wednesday afternoon, sailing a couple of hours later for Ocean Falls and Vancouver.

TRAIN SCHEDULE

For the East—
Monday, Wednesday, Friday, 8:00 p.m.

From the East—
Tuesday, Thursday, Saturday 10:45 p.m.

Classified Ads. Get Results.

Advertise in the Daily News.

Commodore Cafe

"Better Than Ever"

Best Food and Service in City
Phone 17 for Send-Out Orders
Third Ave. David Chow, Mgr.

WANTED

Empty Beer Bottles

CITY TRANSFER

WILL COLLECT THEM AT YOUR DOOR

CARTONED OR LOOSE

WE PAY CASH

PHONE 950

CHIROPRACTOR

John F. L. Hughes, D.C., Ph.C.
21-22 Besner Block
Phone BLUE 442 for Appointment

HOURS
10:30 a.m. to 12:30 p.m. and 2 to 5 p.m.
EVENINGS
Monday and Friday, 7:30 p.m. for those unable to come during the day. RECEPTIONIST in attendance afternoons.

COTTAGE CHEESE
New Creamed — Fresh Made
VALENTIN DAIRY
Your Daily
ALL-WEATHER SERVICE

You Saw It In The News!

Get into the Swing

CELEBRATE

May 24

In the HOME TOWN

PARADE
FLOATS
BAND
PRIZES

CORONATION
CROWNING OF THE MAY QUEEN

RACES
FOR THE CHILDREN—PRIZES

REFRESHMENTS
TREATS FOR THE KIDDIES

DANCE
MONTE CARLO STYLE—MUSIC BY THE "DUKES"

QUIZ CONTEST
1949 FORD — COMBINATION RADIO-RECORD PLAYER

OPENING BASEBALL GAME
Old Timers vs. Rookies
6:30 P.M. ADMISSION 50c
Sponsored by Prince Rupert Baseball Assoc.

KINSMEN CLUB
— OF —
PRINCE RUPERT

(NET PROCEEDS IN AID OF KINSMEN YOUTH PROJECTS)
For further information see Saturday's Daily News

Win a Big Cash Prize in the $2000 Better Business Bureau ESSAY CONTEST

Send today for the new free booklet "Canada's Business System and You," published by the Better Business Bureau of Vancouver.

It describes in easy-to-follow terms how Canada's business system works and how it affects the lives of every Canadian citizen. Read the booklet carefully. Then, write a condensation of it in 500 words or less.

There's a $600 first prize for the best entry submitted by an adult, and a special $300 first prize in the under 18 years old section. Plus many other cash prizes totalling $1 100.

No special literary or writing skill required. Just summarize clearly in your own words what you read in the booklet "Canada's Business System and You." You'll learn many helpful things about the business world and you may win an attractive cash prize at the same time.

Entries must be postmarked June 5, 1949 or earlier. So, if you have not yet received your copy of "Canada's Business System and You," just fill in the attached coupon and mail.

To: Better Business Bureau,
789 West Pender St., Vancouver, B.C.
Please send me free booklet "Canada's Business System and You" so that I may enter the $2,000 essay contest.
Name .....
PLEASE PRINT
Address .....

WHAT ABOUT Self Winding Watches?

Some people are afraid to buy them because they do not know how they work.

They have a weight inside the case which swings to a different position every time the wearer's arm is moved and this winds up a small wheel a tooth at a time and keeps the watch always wound.

The watch runs more evenly than one which is wound only once a day. They are satisfactory and convenient.

Two of our staff have been using them for some years.

Prices range from $45 to $95

No luxury tax now.

BULGER'S

Bulgers

HOURS:
9 a.m. to 9 p.m. Daily
12 p.m. to 2 p.m. and 7 p.m. to 9 p.m. Sundays and Holidays.

HEALTH CAR COMES FIRS

You can't buy health bargain counter! Good is the result of day-to care and proper n treatment when it is n Depend on us for pharmaceutical needs.

Wallace Pharmacy

OF TASTY MEALS AT THE

Rex Cate

Chinese Dishes a Specialty

• CHOP SUEY
• CHOW MEIN

Second Avenue opposite Prince Rupert Hotel
7:00 a.m. to 3:30 a.m. — Phone 173 for Outside Orders

LING the TAILOR

• NOTICE! Clothes remaining in this shop and unclaimed after one year are to be put on sale unless customer advises us to hold longer. Please give number.

LING, THE TAILOR
220 Sixth Street—P.O. Box 386

Rupert Motors Ltd.

NOW OPERATING FROM NEW GARAGE BUILDING, FORMERLY LINDSAY MOTORS, SECOND AVENUE AND FIRST STREET.

PHONES 566 and 866

Fly Q CA

To Masset

Single Fare $12

RETURN $21.60

Three Regular Return Flights Per Week to All Queen Charlotte Island Points

FOR INFORMATION AND RESERVATIONS
PHONE 795 — C.P.R. OFFICE