PROVINCIAL LIBRARY,
VICTORIA, B. C.

12 CABS

The Daily News

NORTHERN AND CENTRAL BRITISH COLUMBIA'S NEWSPAPER

Published at Canada's Most Strategic Pacific Port—"Prince Rupert, the Key to the Great Northwest."

VOL. XXXVIII, No. 24. PRINCE RUPERT, B.C., SATURDAY, JANUARY 29, 1949 PRICE FIVE CENTS

PROVINCIAL LIBRARY

ORMES DRUGS
Daily Delivery
PHONE 81

...IAMENT OPENS—With all the traditional pomp and ... Canada's Parliament began Wednesday what prob... be the last session of the 30th Parliament. Members ... Commons and Senate gathered in the Red Chamber to hear Viscount Alexander, governor-general, read the Speech from the Throne which forecast tax reductions and other important legislation. This National Film Board photo shows the Senate Chamber as the governor-general spoke. (CP Photo)

European Democracies Union Emerges, Strasbourg Capital

Civic Centre Meeting Favors Bowling Alley Installation

Civic Centre Association will make an investigation into the cost and other factors involved in construction of a number of bowling alleys to be operated as part of the Civic Centre. Authority to make such an investigation was given to the directors by last night's annual meeting.

The proposal was made by R. E. Montador, Kinsmen delegate, and found support from T. Norton Youngs and Dr. R. G. Large, both of whom said that they had previously favored construction of a swimming pool.

Mr. Montador told the meeting that a bowling alley would be a "natural revenue producer" which would overcome the deficit under which the Civic Centre is operating at present. He moved that the directors be empowered to investigate the cost of building a bowling alley and given power to act on their findings.

Mr. Youngs, who is vice-president of the Civic Centre, said that he has always favored a swimming pool but had concluded that "its cost is out of our financial reach."

"I agree that we should look out now for some revenue-producing line of recreation. Eight or 10 bowling alleys would bring in a substantial revenue and costs would not be greatly increased."

If built at the rear of the Civic Centre, Mr. Youngs declared, it might be possible to connect with the heating and other facilities of the building.

Dr. R. G. Large declared that he had believed a swimming pool to be what the Civic Centre should have but that he agreed with Mr. Youngs that "it is out of our reach."

The meeting was unanimous in voting the directors authority to investigate construction of bowling alleys.

Storming of Nanking

Appeal of Nationalist May Not be Heeded

NANKING, (AP) — Communist gunners today planted artillery on the north bank of the Yangtse River east of Nanking, ominously warning the capital that, if the government wants to show its sincerity for peace, it will not move. But it is too late. A careful check failed to locate a single Nationalist cabinet minister. All are gone but their representatives refused to say where.

The latest Red demand—that the government remain in Nanking—was telephoned from Red-controlled Peiping to Acting-President Li Tsung Jen's special representative.

Sources say that the demand puts Li in an impossible position. "Ostensibly it means no peace."

Nervous citizens of Nanking are sitting on a powder keg and know it. Some feared the Reds had begun to shell the city when hardy citizens touched off fireworks celebrating Chinese New Year.

APPEALS TO COMMUNISTS

NANKING (AP)—Acting President Li Tsung-Jen perked up peace prospects for China yesterday by sending a personal plea to the Comunist leader, Mao Tze-Tung.

Caretaker for the government and deeply distrusted by the Communists, Li urged Mao to name the place and his own negotiators for a peace conference.

At the same time a regiment of Nationalist troops revolted when ordered into Communist territory under the Peiping peace pact. Loyal troops engaged the rebel regiment and suppressed the revolt.

THE WEATHER

Synopsis

The intense high pressure area which was located over southern British Columbia yesterday moved far south into the United States this morning. Warmer air from the ocean is now passing over the province with some light rain along the coast and widespread snow in the interior. There are no active storms over the Pacific and Sunday is forecast to be mild and only partly cloudy.

Forecast

Queen Charlottes and North Coast—Cloudy with scattered showers today. Clear tonight and Sunday. Northwest winds (15 m.p.h.), little change in temperature. Lows tonight and highs tomorrow—At Port Hardy 32 and 40, Massett 32 and 40, Prince Rupert 32 and 40.

Shrine Band
CONCERT
•
Monday Night, 8:15
CIVIC CENTRE

CARNIVAL FUNDS REQUIRED FOR CENTRE BUDGET

With an actual operating revenue of $19,489, Prince Rupert's Civic Centre had a financial deficit of $6,757 in its last fiscal year although this was covered by a transfer of carnival proceeds, Civic Centre members learned last night.

Net carnival proceeds were $8,740 before the $6,757 was transferred to cover operating costs.

Of the gross expenditure of $25,757, $14,022 went for salaries and wages for administration and operation, accounting and employees' hospitalization and compensation fees.

Building maintenance and operating supplies and expenses cost $5,591 and $2,143 went for special events, including basketball.

The Civic Centre fiscal year corresponds with the actual operating year which runs from October 1 to September 30.

CIVIC CENTRE 1948 OFFICERS ARE RE-ELECTED

The Civic Centre Association's 1948 executive council received a substantial vote of confidence for its best year's work last night when the board of 34 directors re-elected them to office by acclamation following the annual general meeting.

The complete executive, which will sit for the second year, is:

President, Dr. R. G. Large.

Vice - President, T. Norton Youngs.

Secretary, C. G. Ham.

Treasurer, M. C. Brydges.

Executive members — A. P. Crawley, Mrs. J. T. Harvey, J. S. Lindsay, W. F. Stone, A. M. Hurst, R. E. Montador.

At the general meeting, four members from the general public were elected to the board of directors. They were Mrs. J. T. Harvey, C. G. Ham, W. J. Scott and F. E. Anfield The 31 other members of the board are delegated by organizations actively supporting the Civic Centre.

BAROMETER AT AVERAGE HERE

While barometer levels have been reaching 35-year record levels on the lower mainland and the southern interior, the glass in this area has been remaining at high but not record level, the tendency having been to drop since a high mark of 30.57 early yesterday morning. In spite of what is a high level, the weather has been thick and rainy.

HOCKEY SCORES

Pacific Coast League

Oakland 4, Los Angeles 3.
Vancouver 3, Fresno 2.

TAKES SALUTE—Viscount Alexander, governor-general, and Lady Alexander are shown in this Canadian Army photo as they took the salute fro mthe guard of honor in front of the Parliament Buildings during the ceremonies which accompanied the opening of Parliament in Ottawa Wednesday. (CP Photo)

Major Factor In Rebuilding of Continent

LONDON (CP) — The new "Council of Europe," with a fledgling cabinet and advisory Parliament, emerged today as a major factor in the postwar world. Foreign ministers of five democracies of the western European union which set up the council said its headquarters would be at Strasbourg, France.

After months of negotiation, the members are Britain, France, Belgium, the Netherlands and Luxembourg. They will invite others to join.

The assembly is expected to pave the way ultimately for a single Parliament which will represent all European democracies.

The organization is designed to gradually absorb sovereignty concepts and erase the borders of Europe.

FOR RELIEF OF STEWART

The coastwise steamer Camosun of Union Steamships Ltd., arriving here tomorrow evening from Vancouver northbound in command of Capt. John Boden, will make another attempt on Monday to reach Stewart, the snow and ice-bound mining community at the head of Portland Canal where the Alaska Panhandle borders Northern British Columbia. On two previous runs recently, the ice-locked canal, beaches of which are bordered with 21 feet of snow, has prevented the vessel from reaching the wharf at Stewart. Three days ago warning was given that fuel supply of the community was running low.

Steamship officials believe that, unless the Camosun is able to reach Stewart this time, the Department of Transport will make arrangements to blast a passage through the Canal ice to the Stewart dock.

In order to tackle the Stewart problem in daylight, Capt. Boden will make his Stewart call before Alice Arm this voyage, in reverse of the regularly scheduled order.

BATTLE FOR PLAY-OFFS

MONTREAL (AP)—Montreal Canadiens and Boston Bruins, now tied for the runner-up position in the National Hockey League, will both have a crack this week-end at the league-leading Detroit Red Wings whose margin now stands at a substantial six points. The Canadiens are meeting the Wings at the Forum here tonight. The Detroiters will then travel to Boston to meet the Bruins tomorrow night.

Meantime, the Toronto Maple Leafs, striving for play-off position after a disappointing season, are taking on the Chicago Black Hawks in the Maple Leaf Gardens tonight and will go to Chicago for another game tomorrow night.

An engagement between the Montreal Canadiens and New York Rangers at Madison Square Garden Sunday night will round out the week-end schedule.

Basketball
TONIGHT
8:30—Brownwoods and Savoy

...Met on ...r Line

...Conference Between ...aders of Two

...VER, (AP) — Harvey ...stern director of the ...tional Union of Mine, ...d Smelter Workers (CCL) ...st night that the anti-... Congress of Labor ac-... by his Union was ...esterday at a United ...ada border meeting ... Robinson, deported ...nal vice-president of ...on.

...the whole campaign ...ada and the United ... particularly the action ... Canadian Congress of ... in trying to remove our ... from its legitimate juris-... in Canada."

... meeting, Murphy said, ...place south of Trail with ...on standing on one side ... border and Murphy on ...er.

...nson was deported for ...nist activities in Cana-

...ARE LOST IN ... COLLISION

...GHAI (AP)—More than 600 ... are feared lost follow-... early morning collision ...y between two Chinese ... of Chu Shan Island, 100 ...rth of here. The pas-...ghter Taiping and the ...Kienyuan collided in ...40 of 650 persons are ...for. All were Chinese

...CAL TIDES

...y, January 30, 1949

2:33	19.8 feet
14:12	21.1 feet
8:19	7.2 feet
20:43	2.8 feet

...sketball
...couver Arrows
vs.
...ince Rupert
...UARY 9 and 10
...ETS NOW ON SALE

TODAY'S STOCKS

(Courtesy S. D. Johnston Co. Ltd.)

Vancouver	
Bayonne	.08½
Bralorne	8.75
B.R. Con.	.03¼
B.R.X.	.10½
Cariboo Quartz	1.30
Congress	.05
Hedley Mascot	.53
Pacific Eastern	.07
Pend-Oreille	6.15
Pioneer	3.40
Premier Border	.04
Privateer	.19
Reeves McDonald	3.30
Reno	.07
Sheep Creek	1.53
Silbak Premier	.39
Taku River	.34
Vananda	.36¾
Salmon Gold	.15
Spud Valley (Ask)	.09½
Oils—	
Anglo Canadian	5.25
Atlantic	.74
Calmont	.41½
C. & E.	6.00
Central Leduc	1.32
Home Oil	12.50
Mercury	.14½
Okalta	1.35
Pacific Pete	2.65
Princess	.31
Royal Canadian	.10
Toronto	
Athona	.13
Aumaque	.33
Beattie	.56
Bevcourt	.23
Bobjo	.13½
Buffalo Canadian	.15¼
Consol. Smelters	115.00
Conwest	1.33
Donalda	.56
Eldona	.67
East Sullivan	3.20
Giant Yellowknife	5.45
God's Lake	.50
Hardrock	.20
Harricana	.03¾
Heva	.11
Hosco	.26
Jacknife	.04½
Joliet Quebec	.42½
Lake Rowan	.06¼
Lapaska	.08¼
Little Long Lac	.90
Lynx	.13
Madsen Red Lake	2.71
McKenzie Red Lake	.36
McLeod Cockshutt	1.05
Moneta	.48
Negus	2.35
Noranda	58.00
Louvicourt	.41
PPickle Crow	2.10
Regcourt	.06¼
San Antonio	4.10
Senator Rouyn	.42
Sherrit Gordon	2.40
Steep Rock	1.58
Sturgeon River	.18
Silver Miller	.38

Bulletins

MARGARINE QUESTION

VICTORIA—Spokesmen for 1200 interior dairy farmers, members of the Shuswap-Okanagan Dairy Industries Co-operative Association, yesterday placed before the cabinet a program for the sale of margarine in British Columbia. They asked that legislation be passed to prevent margarine or other butter substitutes from usurping the merits of dairy products and that butter substitutes should not imitate butter in color or appearance. They said that margarine sales in Canada would wipe out the butter production of 200,000 cows and take away the livelihood of 100,000 Canadians. Agriculture Minister Frank Putnam said he is doing everything he can to ban the sale of margarine in British Columbia.

CONFERENCE FAILING

RHODES—Israeli-Egyptian negotiations on an armistice are on the edge of failure today. Failure of both sides to modify their stands appears likely to wreck the conference soon. Egypt has demanded that the Jews give up their gains on the southern desert. The Jews have refused.

MacMILLAN BONUSES

VANCOUVER—H. R. MacMillan Export Co. yesterday announced that it will pay bonuses totalling $600,000 to regular employees. In the case of hourly workers, the bonuses will amount to $100,000.

SEES WESTERN PLOT

MOSCOW—Russia issued a white paper today telling the world that the projected North Atlantic pact was part of a British-American plan for a new war. It is a plot against the United Nations and has as its object the domination of the world by force. It accused the United States and Britain of trying to isolate the Soviet Union, undermining the United Nations, instituting an economic boycott against the Soviet Union and friends and trying to start a new war.

ISRAELI RECOGNIZED

LONDON—Great Britain, Belgium and the Netherlands today announced they had given facto (limited) recognition to Israel. Separate announcements were made after foreign ministers, in meeting, had decided to give recognition. Other members of the group, France and Luxembourg, have already done so. They are planning to exchange representatives at an early date, the British statement said.

CUBAN KID WINS

NEW YORK—Cuban Kid Gavilan, shaking off Ike Williams' right hand bombs, upset the world lightweight champion last night to win a non-title 10-round split decision. Gavilan snapped the champion's ten-fight winning streak on the votes of two judges after Referee Ruby Gigstein called it a draw.

Published every afternoon except Sunday by
Prince Rupert Daily News Ltd., 3rd Avenue, Prince Rupert, British Columbia.
G. A. HUNTER, Managing Editor. H. G. PERRY, Managing Director.
MEMBER OF CANADIAN PRESS – AUDIT BUREAU OF CIRCULATIONS
CANADIAN DAILY NEWSPAPER ASSOCIATION
SUBSCRIPTION RATES
City Carrier, Per Week, 20c; Per Month, 75c; Per Year, $8.00.
By Mail, Per Month, 50c; Per Year, $5.00

Mr. Eden's Suggestion

ANTHONY EDEN suggests some sentiment in business between Great Britain and Canada which should not be allowed to sink entirely into a cold matter of dollars and cents. It is good and timely advice which might well be heeded by both sides for there has been a tendency to disregard what Mr. Eden calls "friendship" but which some sense as "affection" such as could be expected to exist between members of a family.

It is all very well for there to be complete autonomy and independence among the members of our Commonwealth family but there does seem to be something unseemly, as it would be in the case of members of a family on the more literal level, about being too exacting in the driving of a bargain.

Some Britons and some Canadians probably did not need Mr. Eden to suggest to them that, in this matter of dollars, there might have been a little more latitude—that Britain could stretch points a little in dealing with Canada as Canada itself could have done with Britain without being too coldly "dollars and cents" conscious about it.

LABOR GOV'T'S DILEMMA

THE BRITISH Labor government, particularly Sir Stafford Cripps, repeatedly calls upon the people of Britain for more and more increased production so that the nation's economic equilibrium may be achieved with a minimum of delay. Once British economy comes into balance, however, the Labor government will indeed find itself on the horns of a dilemma. Once it suceeds in bringing about the condition of plenty towards which it strives, it must either go forward toward Communism, with complete and permanent controls, price-fixing, wage-fixing and direction of labor as would go with the complete nationalization of industry, or release controls and rationing and allow prices and wages to find their natural levels in a free market which is really democratic capitalism.

Before the war the British Labor party favored outright Socialism on the Russian plan with the exception of state control of wages and the direction of labor to which the labor unions were and are vigorously opposed. The British Labor party has discovered by the experience and responsibility of office that there is a wide differnce between theory and practice. Meantime, the growing indications that the British people are growing tired of controls and rations does not make their lot of the government any the easier.

WAITING FOR JOE

EVERY MOVE toward European rehabilitation since the war has had to be taken not only in disregard of whether it would provoke Russia but in defiance of direct Russian threats against it. The Atlantic pact and American measures to put a backbone of military power into it through a new lend-lease program to western Europe can hardly escape similar attacks from the East.

But, as to either Russian provocation over the western defense measures or the possibility that the West can find a more friendly basis for dealing with the Soviet Union and its international Communist affiliates—some reliable indications from Mr. Stalin's own headquarters would be of timely interest. Such hints as we so far hear are none too encouraging.

TRAFFIC SITUATION

WITH THE EXCEPTION of Westview, most of Prince Rupert's people reach the business district by way of McBride and Fulton Streets. That means the intersections at Third Avenue will become busier as the city expands and grows. McBride Street has the advantage of breadth and is not far from being level but this much cannot be claimed for Fulton Street which is more narrow although it also has an easy grade.

Prince Rupert is growing ! The increase is not fast but it is a progress that makes for permanency. Estimating a present population of say nine or ten thousand, it is clear that the day will come when these two corners will present traffic problems. There will, anyway, be the necessity of providing certain precautions. Were Prince Rupert twice its present size, Third and Second Avenues would certainly be congested. Already, what to do with the cars is no simple question. Where they stand by the curb, sometimes in double row, block after block, a situation is created that will call for some thought as time goes on.

JURISTS WEAR VIOLET ROBES

Custom of Distinctive Garb Goes Back for Centuries

WINNIPEG (CP)— Judges of Manitoba's Court of King's Bench have a "new look."

By a recent decision, judges presiding over assize courts and all criminal and civil trials, including divorce petitions, will wear violet robes, similar to those worn by judges of England's high court of justice.

The decision on the new robes was made in consultation with judges of the high court of justice of Ontario, who also will wear violet robes. It was thought that in trial courts, attended by the public, judges should appear in more distinctive robes.

While for Manitoba and Ontario the robes may represent a departure from custom, their origin goes back for centuries. Though the color and fashion of judicial garb have varied somewhat over the last 700 years, the robes still show signs of their ecclesiastical beginnings. Originally, all judges —and counsel appearing before them—were clerics. When lay lawyers began to appear before the courts in place of clerics, the original robes were retained.

Resembles Cassock

The deep violet robe is a closely-fitting garment resembling a cassock. A long black silk stole hangs from the shoulders. To the right shoulder of the gown is attached a red sash about four inches wide. This is referred to as the "gun case." The red sash crosses the chest diagonally.

Around the waist is worn a broad black silk girdle which confines the sash and silk stole.

Sleeves of the new robe have cuffs of mauve silk nine inches deep. In England, these cuffs are a different color for each of four terms. In Canada however, the mauve cuff will be worn throughout the year.

In England the judges wear wigs with violet robes. But wigs will not be worn by their colleagues here. Also, the robes worn by the Canadian justices will be of much lighter texture than those worn in England. Court houses in Canada are much warmer, both in winter and summer, than those in England.

The British house of commons recently defeated a motion to do away with judicial robes.

Modern Etiquette

By ROBERTA LEE

Q. What should one do if one has already declined an invitation from a close friend, and finds out later that it will be possible to attend?

A. Under these circumstances, it would be all right to telephone this friend and ask her if this late acceptance would inconvenience her.

Q. Is it obligatory for a young man send a corsage to a girl he is going to escort to a formal dance?

A. Yes, he may either have his flowers sent or he may bring them with him when he calls for her.

Q. For what reason shouldn't a man and his wife be seated next to each other at dinner?

A. Because seating thm next to others promotes conversation, and allows the guests to become better acquainted.

Better English

By D. C. WILLIAMS

1. What is wrong with this sentence? "They done the work thoroughly."

2. What is the correct pronunciation of "salient?"

3. Which one of these words is misspelled? Embarassment, embellishment, embodiment.

4. What does the word "importune" mean?

5. With a word beginning with con that means "expressing scorn or disdain"?

Answers

1. Say, "They did the work," or, "They have done the work." 2. Pronounce sa-li-ent ,a as in, say, i as in it, accent first syllable. 3. Embarrassment. 4. To urge persistently; ply or press with requests. "They have perpetually importuned the court with unreasonable demands."—Swift. 5. Contemptuous.

Daily News Classified Ads get Quick Results!

Services in the Church

SATURDAY SERMON

RELIGION WITHOUT FEAR

"Perfect love casteth out fear": St. John

(By Rev. Basil S. Prockter, St. Andrew's Cathedral)

There are two kinds of fearlessness. One belongs to the ignorant and the stupid. The other to those who have known the fear but have risen above it. A simple illustration of this might be drawn from the world of sea and ships and men. An ignorant and stupid landlubber has no fear of the sea or the rocks because he just doesn't know. If he were young, he might go to sea and possibly the first thing he would learn would be fear and dread and awe of the sea. But if he stayed with it, the day might come when, through knowledge and experience and control, he would again be without fear.

So it is in religion. Most of us who say that we haven't any fear indicate only that we haven't any religion. It is not just that we think there is nothing there to be afraid of . . . we just haven't got to the point when we realize there is anything there at all. And like all stupid people we think that what we are ignorant of does not exist. The steam engineer has a healthy respect for steam. The power technician has a healthy respect for high tension wires. But those who do not know are still often feckless enough to sit on the powder barrel and light a cigarette.

The first step in religion involve a fear and dread of the Power and Wisdom which is mightier than the sea, the mountains or the electric current. And from there on the going is neither casual nor easy. But after much storm and wind and tide we can learn something about the Perfect Love which casteth out fear—enough at any rate to realize that this is a true word and that, if we were completely surrendered into the Perfect Love of God, there would be nothing to fear or dread in the relationship. And further to learn that there is a joy in our Creator and Redeemer that has so much more of living in it than all our former efforts to please ourselves or even to please each other.

U.S. Losing Pacific War

General Chennauit Sees World War Three in Orient

By J. Reilly O'Sullivan

NEW YORK (AP)—The united States is losing the Pacific war to communist expansion and a third world war is in the making in the orient, Maj. Gen. Chennault warns.

But there's still time to do something about it in China, He says, despite Chinese communist military victories that have forced Generalissimo Chiang Kai-Shek's nationalist Regime near the brink.

The doughty Chennault, first American to fight the Japanese in the air, swings a policy pen this time pointed at Soviet aims to tip the world balance of power in the far east and also at United States 'brass hats" bungling which he says contributed to China's civil war debacle.

Leader of the "Flying Tigers" against the Japanese,and since head of an airline in China, Chennault tells his story in the book, "Way of a Fighter."

A complete communist victory in China, Chennault writes could touch off other victories in Southeast Aisa, giving the Reds a string of bases from Saigon to Siberia. "Then the stage will be set for the unannounced explosion of World War III."

He seriously questions that Russia will make any more probing skirmishes in Europe until her Asiatic flank is secure.

Insisting that it is not too late for effective action in China. Chennault holds that United States military aid should be given top priority.

"It is certainly not impossible for a small force of stout men who know the terrain to apply the best of modern equipment against critical communist weak spots and halt the advance in its tracks," He writes. "This would save the lower Yangtze valley and south and west China as a base in which Chinese Nationalism could reorganize . . ."

He apparently has in mind an air force such as he led against the Japanese invaders.

You Saw it in The News.

DIRECTORY

Services in all churches at 11 a.m. and 7:30 p.m.; Sunday School at 12:15 except as shown.

ANGLICAN CATHEDRAL
4th Ave. W. at Dunsmuir St.
Holy Communion 8:30 a.m.
Sunday School 2:00 p.m.
Rector: Basil S. Prockter, B.A., B.D
(Blue 733)

FIRST BAPTIST
5th Ave. E. at Young St.
Minister: Rev Fred Antrobus
(Green 812)

FIRST PRESBYTERIAN
4th Avenue East
Minister: Rev. George E. Sendall
(Green 982)

FIRST UNITED
636 6th Ave. West
Minister: R. A. Wilson, M.A.
(Green 613)

FULL GOSPEL TABERNACLE
221 6th Ave. West
Pastor: Paul A. Barber
(Green 620)

SALVATION ARMY
Fraser Street
C.O.: Major W. Yurgensen
Directory Class 2:30 p.m.
Sunday School 3:00 p.m.
(Black 269)

ST. PAUL'S LUTHERAN
5th Ave. at McBride St.
Pastor: E. Solland
(Black 610)

ST. PETER'S ANGLICAN
Seal Cove
Archdeacon E. Hodson
Sunday School 11:00 a.m.
Evening Prayer 7:30 p.m.
(Blue 827)

OBESITY A MENACE

Obesity is such a widespread menace that psychiatrists alone cannot cope with the problem.

USEFUL IN FORESTS

Termites and other wood-boring insects perform a useful service in the forests. Their work produces quicker decay of fallen timber, giving new growth a chance.

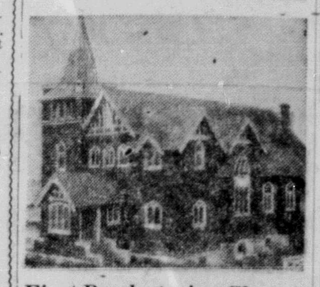

First Presbyterian Church
Fourth Avenue East
Minister: Rev. G. E. Sendall B.A., B.D.
Director of Music: Mrs. E. J. Smith

11:00 a.m.—"The Central Fact."
12:15—Sunday School.
7:30—"Believe In God."

REGULAR BAPTIST CHURCH
(Fundamentalist)
329 6th E., Near High School
Phone 365
SUNDAY, JAN. 30, 1949
12:15 p.m.—Sunday School.
(Classes for All—Come!)
7:30 p.m.—Gospel Service.
Speaker: G. R. S. BLACKABY
Subject:
"VICTORY! —HOW?"
Wednesday
8:00 p.m. Prayer Meeting.
Friday, 7:30 p.m.—Young Peoples.
WE BELIEVE AND PREACH THE FULL GOSPEL

CHILDREN'S PHOTO
SPECIAL!!
ONE DOZEN PORTRAITS
FOR $10.00
For Appointment Call at
Chandler & Cowgill
216 4th Street Green 389

REAL ESTATE
INSURANCE
INCOME TAX
RETURNS PREPARED
R. E. MORTIMER
324 2nd Ave. (Near CFPR)

St. Andrew's
At the Fellowship
Andrew's C
night, F. E.
cuss certain
which are
Church in
them at
executive

First Bap
(Yo
Minister:
Phone:
SUNDAY
11 a.m.—Mo
Speaker:
secretary
Orphans in
12:15 p.m.—S
7:30 p.m.—M
the work
Orphans.

UNITED STEA
VANCOUVER
SEA
Tuesday, 1:30
Sunday, 10
ALICE ARM,
PORT
Sunday
FOR SOU
CHARLOTTE
s.s. Coquitlam
FOR NORT
CHARLOTTE
s.s. Coquitlam
18, 10 p.m.
FRANK L.
Prince Rup
Third Ave

Classified Ads

FOR ALL TYPES OF PRINTI
• OFFICE SUPPLIES • GREETING
• HOME STATIONERY • PENS AND
— SEE —
Dibb Printing
Besner Block

• WANTED
APPLICATIONS WILL BE ACCEPTED FOR THE
ING POSITIONS FOR 1949:
• CAMP MANAGERS
• BOAT CREWS
• ONE SKIPP
J. CLAUSEN & SON
RUPERT MARINE REAL
Box 548 Princ

"If Only...."

Prepare NOW for the day when you no longer want to work—avoid that wistful "If Only . . ." by buying yourself a CANADIAN GOVERNMENT ANNUITY—Canada offers no finer protection against dependency in old age.

• A low-cost Canadian Government Annuity guarantees you as much as $1200 a year for life.
• No Medical Examination is required.
• Your Annuity cannot be seized under any law. You cannot lose your money even if your payments fall into arrears.
• Anyone, from 5 to 85, is eligible.

Annuities Branch
DEPARTMENT OF LABOUR
HUMPHREY MITCHELL Minister A. MacNAMARA Deputy Minister

Canadian Government
ANNUITIES
Provide for Old Age

Mail this Coupon today POSTAGE FREE
Annuities Branch,
Department of Labour, Ottawa. 2
Please send me COMPLETE INFORMATION about Canadian Government Annuities.
NAME
(PRINT CLEARLY)
ADDRESS

BROADWAY CAFE
Always the Best Place to Eat
HIGH QUALITY FOODS
TRY OUR
SPECIAL
BUSINESS LUNCHES

TRY OUR
CHINESE DISHES
Extra Special to Take Home!
Chow Mein — Sweet and Sour
608 3rd Ave W. Phone 200

The Butcher, The Ba
The Totem Pole Ma
Regardless of occupation, every ma
a pen he can depend on—that
why we recommend
• Waterman • Parker • E
$2.60 to $18.00
PENCILS TO MATCH IF DESIRED
WALLETS ..... $1.00 to $1
KEY CASES ..... 50c to $1
RONSON LIGHTERS
McRae Bros.

Rexall DRUGS
Ormes D
PRESCRIPTION CHEMIST
STORE HOURS—WEEK-DAYS, 9 A.M. TO
SUNDAYS AND HOLIDAYS—12 NOON TO
7 P.M. TO 9 P.M.
Daily car delivery service from 9 a.m. till 6 p.m.
Emergency bicycle from 7 p.m. till and Sunda
• PHONE 81 •

Power-FULL FOR FAST WINTER STARTS
GOODYEAR ALL-WEATHER
GOODYEAR Factory Fresh BATTERIES
DON'T DELAY . . . SEE US TODAY!
PRINCE RUPERT SUPPLY HOUSE

ADVERTISING IN THE DAILY NEWS BRINGS RE

. . . BEAUTY
. . . UTILITY
. . . ECONOMY
ILD WITH
YLVAPLY WEATHERBOARD
thicknesses of this Douglas Fir Plywo odin stock
ths from 12 to 40 feet available for early delivery
ALBERT & McCAFFERY LTD.
— LUMBER — BUILDING SUPPLIES
PHONE 116

OUNCING . . .
Re-OPENING
ONDAY, JANUARY 31, 8 A.M.
HREE SISTERS
COFFEE SHOP
351 West Third
LETELY RENOVATED AND REFURNISHED
BETTER THAN EVER
lowy-Flake Do-Nuts Our Specialty

WHOLE FAMILY RIDES—The Riding and Driving Club of Halifax takes pride in its family foursomes. Competition is restricted to teams representing an immediate family. Recently it drew parents and children and one three-generation team. Here are the four McManus sisters, Betty, Noreen, Pat and Eileen. (CP Photo)

How About Wolf Fat For Rheumatic Pain?

Miami Man Thinks Saskatchewan Trappers Might be Interested

PRINCE ALBERT, Sask., (—There's a brand new industry waiting to be attempted in northern Saskatchewan if a letter received by the Prince Albert Board of Trade is considered.

From Miami, Florida, has come the suggestion, fulfillment of which would aim at relieving such rheumatic and arthritis pains as survive in that southern region.

The writer says his suggestion may be a bit unusual.

"We are looking to contact some honest and reliable hunter who in his travels comes across some wolves and has of course the opportunity to shoot some of them and would be willing to extract any fat he could find on the carcass and sell same to us (raw or rendered)."

"Us" is A. Hiller, general manager of Quarterdeck Yacht Club, Miami.

He says his motive in writing is a recommendation he's received regarding wolf fat as a "very effective cure for rheumatic pains' etc." After testing a few pounds, he's sure "profitable arrangements could be established with northern trappers."

District authorities have listed three problems to be mastered in establishing such an industry:

Finding sufficient wolves; selecting the fat ones; making sure the fat will cure anything.

Mr. Hiller said he based his wolf fat hopes on "a Canadian citizen down here whom we trust implicitly."

Advertise in the Daily News!

Local News Items . . .

● Cash for old gold. Bulger's (tf)

● WHEN YOU WANT A CAB, Phone 75 Taxi—next door to Rex Cafe—Day and Night Service. (26)

● Just Arrived! At Brownwoods. A large shipment of all rubber 4-buckle overshoes for women, boys and men. Get your "Caper Boots" now, at Brownwoods. (24)

● Clearance Sale at Starr's Stylewear. Dresses, Coats, Suits, Skirts, Housecoats, Robes, Children's Coats. All at greatly reduced prices. Sale Starts Monday, January 31. (38)

Ross A. Ritchie, who recently arrived in the city from Montreal as a member of the engineering staff of Columbia Cellulose Co., has purchased the residence on Graham Avenue, Westview, of Mr. and Mrs. C. F. McCarthy who are now living in Smithers.

● For Sale—Fur Coat in very good condition. Call up Black 511 after 6 p.m. (tf)

● Moose Whist Drive and Dance every Saturday night, 8:30.

Meeting at the home of Mrs. William Terry on Thursday, the Mooseheart Committee of the Ladies of the Moose decided to send a gift to the Lodge's "Sunshine" child. Seven members present were Mrs. O. Tweed, Mrs. J. Hoskins, Mrs. R. Johnson, Mrs. G. Foster, Mrs. H. Muncey and Mrs. F. DeBlais

Inspector of Indian Schools R. F. Davey, who is now visiting the Hazelton district, is expected to arrive in Prince Rupert shortly to embark on an inspection tour of the 10 Indian schools in the Prince Rupert agency. He came to Prince Rupert Wednesday from Vancouver and immediately proceeded to the interior.

CIVIC CENTRE ATTENDANCE IMPRESSIVE

Attendance and participation statistics at Prince Rupert's Civic Centre in 1948, as reported at the annual meeting of the Civic Centre Association last night, add up to some pretty impressive figures.

But although the use made of the building was described as highly satisfactory, a general feeling prevailed at the meet- that actual membership is not as high as it should be. But it is climbing.

Total membership last year was 1,1415, as compared with 1,083 in 1947. The increase was almost evenly divided between juniors and adults, the former hvaing increased to 709 from 503 and the latter to 706 from 580.

The main gymnasium was the heart of the building, both from the number of events and attendance. The meeting rooms contained a total of 1,312 events which drew an attendance of 28,029 persons, only slightly less than the auditorium which attracted 30,325 to its 287 presentations of various kinds.

Another popular spot was the small gymnasium, which in its first year, was the scene of 1,020 events which attracted 16,181 people.

The teen age games room drew 11,092 during the year and the public library was visited by 16,875. An estimated 17,500 admissions were registered at the carnival in August.

Along with other facilities the above-mentioned attracted 190,871 people, to 4,053 events. During the previous year, 174,656 people attended 2,344

Eighty-two organizations use the building during the year.

GOOD TASTE?

Women have the keener sense of taste, according to recent experiments made by food technologists.

John O'Dowes left today by air on a business trip to Vancouver.

Mrs. E. J. Healy of Whitehorse and her two small children, who disembarked here from the Princess Norah 10 days ago when the two children were found to be infected with measles, left today on the Princess Norah to continue their way north.

DEATH NOTICE

DUMAS—Passed away Thursday, January 27, 1949, Katherine Margaret, aged 52 years, nine months, beloved wife of Sam Dumas, 372 Biggar Place, Prince Rupert. Rev. Father E. Green O.M.I. will sing requiem high mass at the Church of the Annunciation at 9:00 a.m. January 31. Interment to follow in Fairview Cemetery where prayers will be said by Rev. Father F. J. Rayner O.M.I. B.C. Undertakers in charge of arrangements. (1t)

Announcements

All advertisements in this column will be charged for a full month at 25 cents a word

The Shrine Club Band will hold a concert at the Civic Centre January 31.

Cambrai Chapter, I.O.D.E. Valentine Tea at Mrs. G. G. Withers, 715 5th Ave. We., Feb. 10.

Lutheran Church Valentine Tea and Home Cooking, Feb. 12.

SPORTSMAN'S NEWS—Annual Game Dinner, Feb. 16, 1949.

The United Church Valentine Tea at the home of Mrs. A. J. Dominato, Feb. 17.

Canadian Club Public Meeting, February 23.

Minstrel Show, Prince Rupert Rotary Club, Feb. 24 and 25.

Duchess of Edinburgh Chapter, I.O.D.E., Tea and Home Cooking. Home of Mrs. Jens Munthe, March 10.

March 17, Tea, Catholic Hall.

Orange Spring Sale, April 13, 2 to 5 p.m., Oddfellows' Hall.

The United Church Spring Sale, May 5.

Prince Rupert Girl Guide Association at the home of Mrs. W. S. Kergin, Fourth Avenue East, heard.

The Guide companies are:

First Cathedral, Captain Honora Silversides and Miss Geraldine Cade, eleven girls.

Second Catholic, Miss Pat Clark and Miss Joan Miller, 13 girls.

Third Conrad Street, Miss Marjorie Anstey and Mrs. B. E. Eyolfson, eleven girls.

The Brownie Packs are:

First Cathedral, Mrs. R. S. Thompson and Miss Gerry Prockter, 28 girls.

Second Conrad Street, Mrs. A Haig and Mrs. Isobel Moore, 40 girls.

The President, Mrs. G. R. S. Blackaby, reported a successful year of Guiding in Prince Rupert and district and stressed the importance of the forthcoming Guide-Scout Week in furthering this important youth movement.

The election of officers resulted as follows:

Honorary President, Mrs. R. L. McIntosh.

President, Mrs. G. R. S. Blackaby.

Vice-President, Mrs. M. B. Lemon.

Secretary-Treasurer, Mrs. W. S. Kergin.

Assistant Secretary-Treasurer, Miss Olive Van Cooten.

Badge Committee—Mrs. J. B. Gibson, Mrs. A. L. Holtby and Mrs. Basil S. Prockter.

Miss Kathleen Hills, who spent the last two weeks in the city visiting her parents, Mr. and Mrs. George Hills, returned today by air to Essondale Hospital where she is in training.

Ivan Dumas of Courtenay arrived in the city Friday afternoon by air to attend the funeral of his mother, Mrs. S. D. Dumas, who passed away earlier this week. The funeral will be held next week.

Rev. W. P. Bunt, superintendent of missions for the United Church of Canada, Vancouver, arrived in the city Friday on the church mission boat Thomas Crosby IV, accompanied by Rev. Peter Kelly, skipper. They will leave at the week-end for Port Simpson, returning in time for the opening of the annual meeting of the Prince Rupert Presbytery on Wednesday.

DIETETICALLY IMPORTANT

Proteins are complex organic substances forming the most important part of animal and plant cells.

"MEDICINE-MAN"

The name "quack," applied to an unqualified medical practitioner, is an abbreviation of "quack-salver."

City Merchants

* * *

City merchants are asked in future to have copy for all display advertisements into the Daily News office by 4 p.m. of the day previous to their publication.

This co-operation will greatly assist the mechanical department in keeping to the regular hour for publication.

ARE
SHING
eting Hears of
Year Ended With
and Packs Well
Girl Guide Companies,
mbership totalling 35,
Brownie Packs, with
rolment of 68, are
shing in Prince Ru-
annual meeting of the

SPIRIN
EVES ACHES & PAINS
COLDS
THROAT
GENUINE ASPIRIN IS MARKED THIS WAY BAYER

NCE RUPERT
RY DOCK
SHIPYARD
IPBUILDERS AND
ENGINEERS
and Brass Castings
ic and Acetylene
Welding
LISTS ON SAWMILL
and
G MACHINERY

OPRACTOR
L. Hughes, D.C., Ph.C.
22 Besner Block
e BLUE 442 for
Appointment
HOURS
to 12:30 p.m. and
2 to 5 p.m.
EVENINGS
d Friday, 7:30 p.m. for
ble to come during the
EPTIONIST in attend-
noons.

, Packing, Crating
ing and General
ge and Storage
plete, Reliable and
ent Service, call
say's Cartage
orage Limited
d and Park Avenues
stablished 1910
ones 60 and 68

uxe Delivery
MPT? YES SIR!
ST? YOU BET!
EOUS? YES MA'AM!
HONE 383
y and Collect Bottles

RATHALL'S
TO FINISHING
veloping, Printing
Enlarging
UICK SERVICE
Amateur and
fessional Supplies

BREATHEASY FOR ASTHMA AND HAY FEVER
BREATHEASY OF CANADA Ltd. Vancouver, BC.

WANTED
Empty
Beer Bottles
CITY TRANSFER
WILL COLLECT THEM AT YOUR DOOR
CARTONED OR LOOSE
WE PAY CASH
PHONE 950

Commodore Cafe

COMPLETELY RENOVATED
"Better Than Ever"
Best Food and Service in City
Phone 17 for Send-out Orders
Third Ave. David Chow, Mgr.

PROPANE
(Bottled Gas) Agency
Exclusive agency open to party for the distribution of Propane Gas (Bottled Gas) and gas appliances in Prince Rupert area. Propane produced at new plant in Turner Valley, Alberta. Appliances include gas ranges, hot water heaters, refrigerators and space heaters. Agency must be financially able to install complete bulk plant and cylinder filling equipment. Reply, in first instance to
Canadian Advertising Agency Ltd.
605 Dominion Bldg., 207 W. Hastings St., Vancouver

We plan for 1949
. . . To keep in stock the finest quality stock we can buy.
. . . To keep makes of merchandise which our customers know to be good.
. . . To sell at well known standard Canadian prices.
. . . To guarantee our goods satisfactory to the users.
. . . To do our best to rectify any mistakes which we may make.
. . . To try to keep a good selection of the latest styles.
. . . To try to be courteous and give good service to our customers.
Bulgers

DAILY NEWS CLASSIFIED ADVERTISEMENTS BRING RESULTS
EARLY ADVERTISING COPY IS APPRECIATED

Sweet Sixteen LIMITED
Less Than HALF PRICE
SALE
FINAL REDUCTIONS FOR IMMEDIATE CLEARANCE
Wool Dresses $8.00 Group
Formerly Selling at $16.95
Crepe Dresses $6.00 Group
Formerly Selling at $13.95
$8.00 Group
Formerly Selling at $16.95
● THESE ARE TREMENDOUS VALUES AND THERE ARE MANY OTHER GREAT REDUCTIONS YOU SHOULDN'T MISS!

Use Sweet Sixteen's Personalized BUDGET PLAN. No Interest—No Carrying Charges.

Shoe Findings
Half Soles, Leather and Rubber
Heels, Leather and Rubber
Felt Insoles — Arctic Socks
Shoe Laces — Shoe Trees

THE VARIETY STORE
Where Your Dimes are Little Dollars
518 3rd Ave. W. Phone Red 400

HOLLYWOOD CAFE
Most Up-to-Date Cafe in the City
Open from 8 p.m. to 4 a.m.
We Specialize in Chinese Dishes
CHOP SUEY — CHOW MEIN
FOR OUTSIDE ORDERS PHONE 133

Fashion-Plate
CASUAL SHIRTS
Pure Wool Tartans
MEDIUM WEIGHT, FULL CUT, SMART AND PRACTICAL
$9.50
Fine Cohama Poplin
WASHABLE, PLAIN COLORS OF DARK BROWN, FAWN AND DEEP TAN—
$6.00
100% Pure Wool Gabardine Pants
SKILLFULLY TAILORED GABARDINE DRAPE STYLE WITH TWO PLEATS, COMBINING GOOD APPEARANCE WITH DURABILITY—
$18.75
WATTS & NICKERSON
The Men's Shop

FOR YOUR
'CHICKEN IN THE ROUGH'
CALL RED 705
CIVIC CENTRE DINING ROOM

Prince Rupert Florists
300 3rd Ave. Box 516 Tel. 777
Flowers for All Occasions

ANNE'S Opposite Health Unit
HOME-MADE CANDY
Phone BLUE 389
210 FOURTH STREET

You Will Be Proud of Its Beauty and Quality

Special DeLuxe $41.95
ADJUST-TO-COMFORT HANDLE
Richly Upholstered
Feather-Touch Springs
Roller Bearing Wheels
Hand and Foot Brake
Chrome Fenders and Fittings
Convertible to Go-Cart
"The Carriage that Grows with Your Baby"
Gordon's HARDWARE
McBride Street PHONE 311

IF IT IS
Plumbing or Heating—Call
SMITH & ELKINS
Phone 174 Box 274

Guard Against WINTER ENGINE WEAR

In cold weather the engine of your car really takes a beating. Heavy condensation and use of the choke cause crankcase dilution, oil should be changed more often. The chassis too is in a lot of not too hot water, it needs thorough lubrication regularly. For quick sure starting have the motor tuned-up to factory specifications, keep the battery fully charged. With our scientific instruments and the KNOW HOW of our mechanics, we can do a better job. PHONE 866.

LINDSAY MOTORS LTD.

CLASSIFIED

Classifieds: 2c per word per insertion, minimum charge, 50c. Birth Notices: 50c; Cards of Thanks, Death Notices, Funeral Notices, Marriage and Engagement Announcements: $2.
SPECIAL DISPLAY, DOUBLE PRICE
Classified Advertising is payable in advance. Please refrain from telephoning.

FUNERAL NOTICES

DUMAS—The funeral of Mrs. S. D. Dumas will take place at Annunciation Church Monday, January 31, 9:00 a.m.

DUNN—In the city, Thursday, January 27, 1949, Dr. John Cecil Stoyte Dunn, age 76 years, 10 months, husband of Mrs. Mildred L. Dunn of Massett, B.C. Canon Basil S. Prockter will conduct services at Grenville Court Chapel at 2:30 p.m. Monday, January 31. Interment in Fairview Cemetery, B.C. Undertakers in charge of arrangements.

BEVERIDGE—Mrs. Nellie Beveridge, 84 years, nine months, 1012 Third Avenue West, died January 27. Services will be conducted at Grenville Court Chapel 2:15 p.m. Sunday, January 30. Canon Basil S. Prockter officiating. Interment in Fairview Cemetery. B.C. Undertakers in charge of arrangements.

FOR SALE

FOR SALE — Small two room house and bath, 537 8th Ave. East including furniture. $1000 cash. Prince Rupert Realty Co. (24)

FOR SALE — Half interest in small business as a going concern. Apply Box 234, City. (27)

FOR SALE — As new, lowboy model combination radio, reasonable. Call Nu-Way Delivery. Box 1553. (25)

FOR SALE— Radio, Automatic Record Changer and 30 records, Guitar, English Pram, like new. 613 3rd Ave. West. Phone Green 780. (tf)

FOR SALE—Trolling boat Alto 36, moored at new floats. Phone Blue 981. (25)

FOR SALE—1934 Pontiac Coupe apply 309 2nd Ave. West, evenings. Apply at rear. (26)

FOR SALE — Beatty Washing Machine, in good condition, stainless steel tub. Price $90.00. Phone Green 730. (27)

FOR SALE—New Articles: Electric Hot Plates, complete $3.65; Toaster, complete $4.95; Electric Press Iron, complete $6.20; Cups and Saucers, fancy designs, 4 for $1.75; Used Articles: McClary Electric Rangette, Underwood Typewriters in best shape; Kitchen Stoves, New and Used, Kitchen Chairs. Other useful articles at the lowest prices. See B.C. FURNITURE CO. Black 324. (tf)

FOR SALE—Chenille Bedspreads $4.99 ea. At wholesale price, first quality beautiful Chenilles, well tufted, in all colors, for double or single beds $4.99 each. Full 90x100 spreads with basket of flowers design, completely covered with Chenille for $8.98. Also Habitant handhooked rugs 18"x36," well made, 3 for $4.00. These articles retail at double the price. Sent C.O.D. plus postage. Money immediately refunded if not satisfied. Handicraft Distributors, 254 Sherbrooke St. West, Montreal, Que. (S)

FOR SALE — New Hollywood bed, slightly used spring filled mattress. Full size, price $40. 1424 Piggot Place, no phone. (29)

FOR SALE — Portable Smith-Corona Typewriter, one year old, with case, $60.00 and transportation charges. M. Ross R.N., Matron, Red Cross Outpost Hospital, Terrace, B. C. (26)

FOR SALE—Building at present occupied by Gospel Tabernacle on Sixth Ave. West. Seven room apartment upstairs and large hall on main floor suitable for conversion to apartment, store or warehouse. Possession at an early date. This is a real buy at $3,000.00 cash. Prince Rupert Realty Co. P. H. Linzey. (1t)

FOR SALE—4 room house and bath, practically furnished, close to Booth and King Edward Schools. Phone Red 900 or call at 642 8th Ave. East. (1t)

FOR SALE—28 ft. gasboat, 5 h. p. Easthope. Apply 625 6th Ave. West. (29)

LOST AND FOUND

FOUND—Ring, by McCutchen's Drug Store. Owner may have same by calling at the Daily News and paying for this advertisement. (tf)

FOR SALE

FOR SALE—Sealed tenders will be received by the undersigned at the Court House, Prince Rupert, up to noon of Tuesday, February 22, for the purchase of a building known as Fraser Hotel, situated on Lot 40, Block 6, Subd. D.L. 4044, Plan 1251, Cassiar District. All bids should be accompanied by a certified cheque or money order for the full amount of the tender. The highest or any tender not necessarily accepted. Terms: Strictly Cash. Upset price $200. Sale of the building is subject to its removal from the site within six months from the date of sale. The said site is to be left in clean, safe and sanitary conditions.

G. F. FORBES,
Government Agent,
Court House,
Prince Rupert, B.C. (30)

TENDERS WANTED — Sealed tenders marked "Tenders for property purchase will be received by the undersigned up to noon Monday, February 7, for the purchase of Lots 13 and 14, Block 33, Section 5, together with the house located thereon and numbered 500 9th Ave. West.
The highest or any tender will not necessarily be accepted.

H. D. THAIN,
City Clerk. (1t)

FOR RENT

FOR RENT—Four room apartment in Rand Block. Prince Rupert Realty Co. (24)

FOR RENT—Two room cabin, 960 1st Ave. East. Apply 221 5th East. (29)

FOR RENT—New fully modern three roomed apartment, equipped with electric stove and refrigerator. Down town location. References required. Apply Room 3, Stone Building, phone Red 593 during offcie hours. (tf)

FOR RENT— Furnished five-room house, electric refrigerator, oil burning stoves Phone 655. (25)

FOR RENT—House, furnished, five rooms, with basement and furnace. Phone 655. (25)

FOR RENT — Flat, partly furnished. Phone Black 996. (29)

MISSING—INFORMATION WANTED

IT would be of financial interest to parties mentioned below if they would communicate with British Columbia Packers Limited, P.O. Box 939, Vancouver, B.C.
Albert E. Egan, last known address, Monte Creek, B.C.
G. L. Clayton, last known address, Prince Rupert, B.C.
H. Hemlow, last known address, Hornby Garage, Vancouver, B.C.
Edith Hyman, last known address, Canadian Northern Railway, Toronto.
Edna Nesbet, last known address, Canadian Northern Railway, Toronto.
Charles W. Patten, last known address, General Delivery, Ottawa.
J. E. Webster, last known address, General Delivery, Vancouver.
Anyone knowing the whereabouts or helpful information regarding the above please write British Columbia Packers Limited, P.O. Box 939, Vancouver, B.C. (24)

SALES HELP WANTED—MALE

31-MAN POWER SALES PROPOSITION — New Patented tool multiplies man's strength 31 times. 2-minute demonstration sells 1 to dozens to railroads, transports, public works, shops, factories, police, highway departments, farmers. Every auto, bus, truck or streetcar should carry one. Light compact, low priced. Look at earnings one month—Maurice, $4500; Ruffo, $1880; McIlhaney, $450; Brown, $556, sparetime. Grab your territory now or wish you had. Palcoseal Co. Ltd., Cornwall, 5, Ontario. (H)

HELP WANTED — A reliable man to sell Rawleigh Products in Prince Rupert and surrounding district. No experience needed to start. Write today Rawleigh's Dept. WG-A-166-189, Winnipeg, Man.

SCHOOLS AND COLLEGES

CIVIL SERVICE EXAMINATIONS
PREPARE NOW for Winter and Spring Examinations. Write M.C.C. School, 301 Enderton Bldg., Winnipeg, Man.

Today in Sports

★ ★ ★ ★ ★

CLOSE RACE IN BOWLING

Wingers and Head Pinners Tied for Leadership in Mixed League

Wingers and Head Pinners scored four games to nil victories over Brownwoods and Hot Shots respectively in the Mixed Bowling League this week and stayed tied in first place in the standing with a scant point margin over Macey's and King Pinners as a close race continued.

Individual scoring honors were taken for the ladies by Bertha Vuckovich of Wingers with the high single game of 277 and the high aggregate of 605. Bob Moxley of Pioneer Laundry was tops for the men in one game with 290 while George Shenton of King Pinners had the high aggregate of 776.

The team scores were:
Wingers 4, Brownwoods 0.
Head Pinners 4, Hot Shots 0.
Pioneer Laundry 4, Pin Busters 0.
Dodgers 4, Clover Leafs 0.
Macey's 3, Pushovers 1.
King Pinners 3, B.C. Messenger 1.
Bo'ks 3, Malkins 1.
Overwaitea 3, High School 1.
Silver Streaks 3, Maple Leafs 1.

Individual scoring:

WINGERS—			
G. Rudderham	174	133	182
D. Ward	208	180	137
B. Chandler	162	149	117
B. Vuckovich	195	133	277
C. Rell	152	143	145
N. Sheppard	189	155	107
Handicap	13	13	13
Totals	1098	906	978
BROWNWOODS—			
E. Clark	145	100	142
G. Hull	85	75	155
E. Hull	97	64	92
R. Telford	185	85	114
E. Maundrell	164	193	168
B. Woods	181	220	156
Handicap	75	75	75
Totals	932	812	902
PIONEER LAUNDRY—			
E. Knutson	184	151	135
B. Windle	222	155	130
P. Menzies	236	181	109
R. Moxley	290	195	165
L. Erickson	194	177	197
C. Erickson	138	160	178
Handicap	42	42	42
Totals	1306	1061	956
PIN BUSTERS—			
M. Grasdei	139	156	141
E. Ball	164	153	124
P. Schrocchi	132	99	102
P. McRae	83	115	83
M. Stapleton	149	127	117
O. Jokanovich	147	145	89
Handicap	163	163	163
Totals	977	958	819
MAPLE LEAFS—			
P. Thompson	176	200	175
J. Thompson	252	143	167
A. Shearer	145	124	107
B. Young	63	78	95
N. Young	102	145	111
Totals	919	952	876
SILVER STREAKS—			
G. Smith	220	168	212
L. Smith	172	198	202
G. Van Meer	101	131	189
R. Roberts	98	161	239
M. Smith	126	129	110
Low score	102	143	111
Handicap	59	59	59
Totals	878	989	1122
HIGH SCHOOL—			
M. Knutson	81	85	102
W. Garbutt	141	130	131
I. Dunn	94	85	114
G. Bateman	116	89	97
J. Urquhart	132	109	108
J. Jenkins	127	146	188
Handicap	210	210	210
Totals	901	924	950
OVERWAITEA—			
K. Paul	90	126	135
R. Tubb	160	203	299
M. Kuzik	117	133	115
F. Comadina	228	188	247
J. North	170	129	125
L. Vanette	190	127	170
Handicap	27	27	27
Totals	982	933	1118
CLOVER LEAFS—			
G. Brodie	191	220	115
B. Payne	138	181	129
I. Keays	185	143	210
L. Keays	202	129	155
C. Silversides	189	180	135
Y. Turcotte	260	174	194
Handicap	62	62	62
Totals	1227	1089	1000
DODGERS—			
S. Ramsay	212	175	188
V. Menzies	189	190	135
L. Anderson	142	142	183
G. Anderson	248	166	234
I. Garner	208	266	184
E. Garner	263	183	227
Handicap	29	29	29
Totals	1291	1151	1180
BO'K—			
A. Fitherston	131	169	60
F. Moore	142	106	147
E. Sweeney	145	165	131
H. Pluym	139	113	199
E. Piche	136	214	171
J. Goscoe	131	160	170
Handicap	144	144	144
Totals	968	1071	1022
MALKINS—			
A. Leamy	190	146	155
M. Leamy	205	142	91
D. Kennedy	116	86	72
R. Clavering	142	167	166
D. Taylor	101	120	205
A. Taylor	165	259	170
Handicap	68	68	68
Totals	987	988	927
HEADPINNERS—			
A. McMeekin	196	273	187
T. McMeekin	259	183	196
E. Murray	113	155	170
M. Halvorsen	190	172	150
V. Wrathall	168	229	203
J. Comadina	213	197	243
Handicap	22	22	22
Totals	1161	1231	1171
HOT SHOTS—			
H. Schmidt	146	152	194
C. McKinley	139	166	96
V. Sudan	109	114	66
R. Suden	145	154	166
D. Ballinger	228	228	171
J. Flewin	143	240	134
Handicap	80	80	80
Totals	990	1134	907
B.C. MESSENGER—			
T. Smith	143	275	135
G. Smith	228	125	129
L. Swaffield	190	145	119
H. Swaffield	202	236	178
L. Schroeder	177	149	179
J. Schroeder	223	200	257
Handicap	1250	1217	1084
KING PINNERS—			
A. Pierce	155	146	156
S. Comadina	157	204	196
J. Shenton	211	223	156
G. Shenton	285	279	212
R. McCallum	162	198	191
N. Kinslor	238	205	256
Handicap	1208	1260	1161
Totals	1224	1276	1177
PUSHOVERS—			
C. Whatman	123	282	104
J. Warren	168	153	155
J. Graham	224	212	180
M. Flynn	125	190	175
E. Anderson	152	185	188
J. Paul	178	257	206
Handicap	43	43	43
Totals	1013	1322	105
MACEY'S XXX—			
A. Matheson	243	169	243
B. Usick	125	131	169
R. Dunbar	208	172	213
J. Thornton	213	180	83
S. Davison	176	227	239
L. Dunbar	198	150	157
Handicap	30	30	30
Totals	1203	1050	1153

League Standings

Wingers	8
Head Pinners	8
Macey's XXX	7
King Pinners	7
Pioneer Laundry	6
Bo'ks	4
High School	4
Dodgers	4
Pushovers	4
B.C. Messenger	3
Silver Streaks	3
Overwaitea	3
Pin Busters	2
Brownwoods	2
Malkin's	2
Hot Shots	2
Clover Leafs	2
Maple Leafs	1

BETWEEN BASKETS

Minor Simundson is certainly having his troubles these days with his Savoy charges. Tonight his boys will meet Brownwoods minus both Eddie Ciccone and Joe Davis. The last time these two squads met the Shoemen managed to eke out a win by a single point in a hectic game. In that encounter, However, the Savoys had a full line-up whereas Brownwoods were playing with but six men and they needed all of them as Jim Forman hit the showers early in the second half via the foul route. Now, with two of his stars gone and Rupert Holkestad playing far below his usual form, Minor hits the play-off stretch with the odds against him. He and his boys have dropped every game in their last four starts and one of them against the Port Simpson Athletic Club which one might hesitate to rate as first class senior contenders.

Ladies' "B" Bowling

B. Dunbar (Rosa Lees)	202
B. Windle (Belmonts)	200
B. Peterson (Miller Bay)	172
M. Postuk (Rosa Lees)	170
G. McIntyre (Stars)	170
J. Menzie (Toilers)	170
B. Gomez (Big Sisters)	164
A. Halstead (Noble & Wick)	161
A. Denton (Boosters)	160
A. Aschoff (Miller Bay)	160

HOCKEY STANDINGS

	W	D	L	F	A	Pts.
Detroit	22	4	14	125	101	48
Boston	19	4	16	114	107	42
Montreal	18	6	14	108	86	42
Toronto	13	9	16	93	107	35
Chicago	15	4	20	115	140	34
New York	12	9	17	85	99	33

BASKETBALL TIME-TABLE

January 29 — Rupert Hotel and Kinsmen, High School and Merchants, Brownwoods and Savoy, Miller Bay and High School.

February 1—High School and North Star, Doms and Peoples. Fashion and Stones, Bo-Me-Hi and Co-op.

February 5—North Star and Rupert Hotel, Peoples and Miller Bay, Co-op and Brownwoods, Morgans and High School.

LADIES "B" LE STANDING
(Second third of
Noble and Wick
Belmonts
Miller Bay
Brownwoods
Rosa Lees
Big Sisters
Busy Bees
Boosters
Stars
Toilers

LOVE AND B
Many insects ma
mates yet starve
for their children.

Ye Old Brewmaster Says—

COAST BREWERIES LIMITED

THE PRIDE OF THE PACIFIC

FINE OLD ENGLISH STYLE only 20¢ more per case than bar — WESTMINSTER BREWERY LIMITED

VANCOUVER • NEW WESTMINSTER • VICTORIA

This advertisement is not published or displayed by the Liquor Control Board or by the Government of British Columbia

Rex Bowling Alley
Open to general public Saturday and Sunday afternoons and evenings. Monday Tuesday and Thursday evenings after 9 o'clock.

T.S.S.
PRINCE RUPERT
SAILS FOR
VANCOUVER
AND INTERMEDIATE PORTS
EACH THURSDAY
at 11:15 p.m.
For KETCHIKAN
WEDNESDAY MIDNIGHT
For Reservations Write or Call
CITY OR DEPOT OFFICE
PRINCE RUPERT, B.C.
Canadian National

Greer & Bridden
CONTRACTORS
— and —
BUILDERS
CONSTRUCTION
ALTERATIONS
REPAIRS
Floor Sanding
A Specialty
RED 561 P.O. BOX 721

SAVOY HOTEL
Carl Zarelli, Prop.
PHONE 37 P.O. Box 544
FRASER STREET
PRINCE RUPERT

BOAT OWNERS!

CHART YOUR COURSE
— for the —
THOM SHEET METAL SHOPS
when your craft needs a new Tank, Muffler, Galley Stack, or any other metal work.
PHONE 884
253 EAST FIRST AVENUE

JANUA CLEARA
MEN'S WINDBR Full zipper, sizes Reg. $6.95—NO
Men's All-Wool COATS—Extra wool. Reg $15—
Men's All-Wool COATS—New colors. Reg. $11.50
Men's All-Wool SUITS—Newest shades; perfect fit $40 to $55. Our pri
MEN'S WORK P Sanforized. All sizes NOW $2.95
MEN'S DRESS DRESS PANTS—Prices from $4.
Boys' LONG make and fit.
Boys' SWEATERS v-neck, all-wool
Boys' RUBBER First quality, al
Ladies' and UNDERWEAR—Go at Specially Reduc

B.C. CLOTHIE 3rd Avenue Since 19

COTTAGE C New Creamed — VALENTIN Your Dea ALL-WEATHER

JOHN BULG OPTOMETR John Bulger Third Avenu

CALL BRINGS PROMPT SERVICE SAANIC Plumbing &

BAPTONE
THE WONDER WALL PAINT
Made in a number of attractive colors, it dries quickly with a soft flat finish.
$1.40 quart $4.50 gallon
THOMPSON HARDWARE CO.

It's the
Rex Cafe
... for Tasty Meals
• Chop Suey • Chow Mein
Chinese Dishes a Specialty
Second Avenue opposite Prince Rupert Hotel
7:00 a.m. to 3:30 a.m. — Phone 173 for Outside

RELIEF

EVER "STARRED" SCENE LIKE THIS? YOUR TROUBLES OVER WHEN WE S ICE YOUR CAR . . . IT UP . . . GIVE IT A OUTLOOK ON DRI LIFE. JUST WATC WORK.
Bob Parke
UPTOWN SERVICE STAT
2nd and McBride — OR — Pi

Philpott, Evitt and Co. Ltd.

Can Supply You With

LUMBER—Including Fir, Cedar, etc.
FLOORING—In Fir or Hemlock
SIDING—All Types
SASH and DOOR
— and —
The Famous FOOTHILLS ALBERTA COAL
in all sizes

• PHONE 651 •

...NY TRYING ...R MOUNTIES

...Few Get in Owing to ...h Standard Set

OTTAWA—Fifteen thousand Canadians, Americans and Britons have tried to enlist in the Royal Canadian Mounted Police since the war. Nearly 14,000 have been turned away—chiefly at the personnel selection offices.

Immaturity is one of the stumbling blocks. The successful applicant must have at least a grade 10 education but he also has to pass an educational test for general knowledge to see that he has not slipped too much since leaving school.

The applicant first to be rejected is the one who has seen too many movies or read too much trash giving the wrong slant on R.C.M.P. life.

NEEDS FOOD OFTEN

A mole, unfed for 12 hours, will starve to death.

CANADIAN FIRST

Canadians constructed the first all-aluminum bridge. It weighs 40,000 pounds compared to 1,500,000 pounds for a steel bridge of the same size.

Reminiscences and Reflections
By W.J.

A British judge, when sitting in Court, may rightly wear a robe, colored violet. The custom appears to have originated a long time ago. From the point of view of a prisoner its a great deal better than to wear a cap, colored black.

Sonja Heine of New York reports the loss of a couple of mink coats valued at $28,000. It's too bad, Sonja, of course, and if you need a word of sympahty, in your anguish, we do not mind admitting that the knave who called, knows a jacket when he sees one.

Someone with a passion for statistics and deep research tells an impatient public that there are forty thousand different kinds of fish, ranging from the Philippine goby that weighs one-hundredth of an ounce, to the twenty ton whale. If he thinks we're attempting to find nourishment in a goby, or feel interested in a half-portion of young whale, he's away off. A fresh halibut steak is still good enough.

That was an important and interesting announcement concerning an infirmary at Terrace that Hon. E. T. Kenney made Tuesday evening. There is need for such an institution. There are plenty of persons who, unable to ever regain health, need not enter a hospital. Yet, they are far from well. They have no home where care may—or may not—be available. They cannot live by themselves and its a weary business to try and drag along in a hall bedroom. In short no body wants them. An infirmary, such as provided at Terrace, will take care of all this. And it might be mentioned that the site, with its verdant environment, is a place of tranquil loveliness.

Canada has been called a country where people are inclined to take their pleasures sadly which may help explain why some beer parlors are depressing. However, there is said to be prospects of a change. Ontario anticipates the sale of sandwiches with beer and the sanctioning of music but not necessarily juke boxes. And maybe B. C. will follow suit.

PRETTY WARM, THOUGH

John C. Symmes in 1818 expounded the theory that the earth is hollow and the interior is inhabited and could be reached through a hole at the north pole.

ELECTIONS AT NAAS VILLAGE

GREENVILLE — Annual elections of village councillors and officers resulted in the following taking office for 1949:

Chief Councillor, George Martin.

Councillors — Fred McKay, Sam Tait, Albert Moore, Albert Stevens, Herbert Robinson, Alex Angus.

Chief Constable—Albert McKay.

Constables—Albert Robinson, Keily Stevens, Charlie Moore, Raphael McKay, Peter McKay, Percy Azak.

Civic Centre
Dates

SUNDAY
Sports
p.m.
2:00—Adult Club Badminton. City Rep Basketball team.

MONDAY
Sports
a.m.
9:00—Bo-Me-Hi Gym.
p.m.
4:00—Girls Organized Games Hour.
8:00—Rup-Rec Women.
Basketball Practices
4:00 - 10:00.
Special
p.m.
3:30—Jr. Boys Crafts.
7:30—Beginners Leathercraft.
8:00—Band Concert.

CFPR Radio Dial
1240 Kilocycles
(Subject to Change)

SATURDAY—P.M.
4:30—Here's to Romance
5:00—Singing Strings
5:15—Announcer's Choice
5:30—Top Bands
5:45—Sports College
6:00—CBC NEWS
6:05—Recorded Interlude
6:15—Latin American Rhythm
6:30—Good Music by Goodman
6:45—Perry Como
7:00—Saturday Night Serenade
7:30—Organ Music
8:00—Alberta Ranch House
8:30—Date With Music
8:45—Dancing Time
9:00—Chamber Music
9:30—Pacific Pianoforte
10:00—CBC NEWS
10:10—CBC News
10:15—Ballet of the Bees
10:30—Dal Richards Orch.
11:00—Weather and Sign Off.

SUNDAY—A.M.
8:30—Sunday Morning Recital
9:00—BBC News and Commentary
9:15—Memo From Lake Success
9:30—Harmony Harbor
9:59—Time Signal
10:00—B.C. Gardener
10:15—Just Mary, Tor.
10:30—Way of the Spirit
11:00—CBC News
11:03—Capitol Reports—Ott.
11:30—Religious Period, Tor.
12:00—N.Y. Philharmonic Orch.
1:30—Church of the Air
2:00—Musical Program
2:30—Winnipeg Sunday Concert
3:25—CBC News
3:27—Weather Forecast
3:30—Songs & Singers
4:00—Week-End Review
4:15—John Fisher
4:30—Strings for Sunday
5:00—Record Album
5:30—Musical Program
6:00—CBC News
6:10—The Old Songs, Tor.
6:30—Familiar Music
7:00—Stage 49
8:00—Musical Program
8:30—Critically Speaking
9:00—Classics for Today
9:30—Vesper Hour
10:00—CBC News
10:15—Canadian Status
10:30—Prelude to Midnight
11:00—Weather and Sign Off

MONDAY—A.M.
7:00—Musical Clock
7:45—Singing Sam
8:00—CBC News
8:15—Morning Song
8:30—Music for Moderns
8:45—Little Concert
9:00—BBC News & Comty.
9:15—Morning Devotions
9:30—Morning Concert
9:59—Time Signal
10:00—Ellen Harris
10:15—Morning Melodies
10:30—Roundup Time
10:45—Scandinavian Melodies
11:00—Musical Varieties
11:15—Songs of Yesterday.
11:30—Weather Forecast
11:31—Message Period
11:33—Recorded Interlude
11:45—Famous Voices

— P.M. —
12:00—Mid-day Melodies
12:15—CBC News
12:25—Program Resume
12:30—B.C. Farm Broadcast
12:55—Recorded Interlude
1:00—Concert Hour
1:30—Bernie Braden Tells a Story
1:45—Commentary and Talk on Housekeeping
2:00—B.C. School Broadcast
2:30—Musical Program
2:45—Don Messer and His Islanders

CHECK GIRL'S ALERTNESS

Results In Arrest of Alleged Counterfeit Spreaders

By HERBERT C. JOHNSON

NEW YORK (AP)—A hatcheck girl took one look at a $20 bill handed her in a New York night club the other morning. She called the manager.

Her act resulted in the arrest of two men and a woman, the confiscation of $200 in counterfeit bills, and a police charge. The trio had passed a spurious $130 in a tour of the hot spots.

On the theory that money handlers, even in the banks and big department stores, are not always as alert as the hatcheck girl, "The National Counterfeit Detector" has been published once a month since 1907.

It is a tiny magazine, measuring 5½ by 8½ inches. It runs to about 48 pages. But if you studied it carefully from month to month, there is not much chance you'd ever get stuck with a counterfeit bill.

And the chances of getting stuck with such a bill now are high. Last month government officials said a flood of $10 and $20 counterfeits had been loosed on the country. Bank officials said they were masterful imitations. The influx of bogus bills in the New York area was the biggest in history.

The "Detector" describes in detail every United States and Canadian counterfeit known or believed to be in current circulation. It also describes bogus issues of more ancient date that probably have been suppressed in toto by the secret service but one or two of which may possibly still be in circulation.

Frequently, Thomas P. Drew president of "The National Counterfeit Detector" and a top-flight New York industrial executive, pays a visit to the New York office of the Secret Service to get the latest news on phoney money.

Drew has no idea how many times the "Detector" has been directly responsible for discovery of a counterfeit or capture of a counterfeiter or passer.

MODERN COAL MINING

Fifty years ago a miner could dig 2½ tons of coal a day; today's machines permit him to produce 16 tons.

DRY NESTS

Tree ducks and wood ducks are the only members of the family Anatidae that nest in trees.

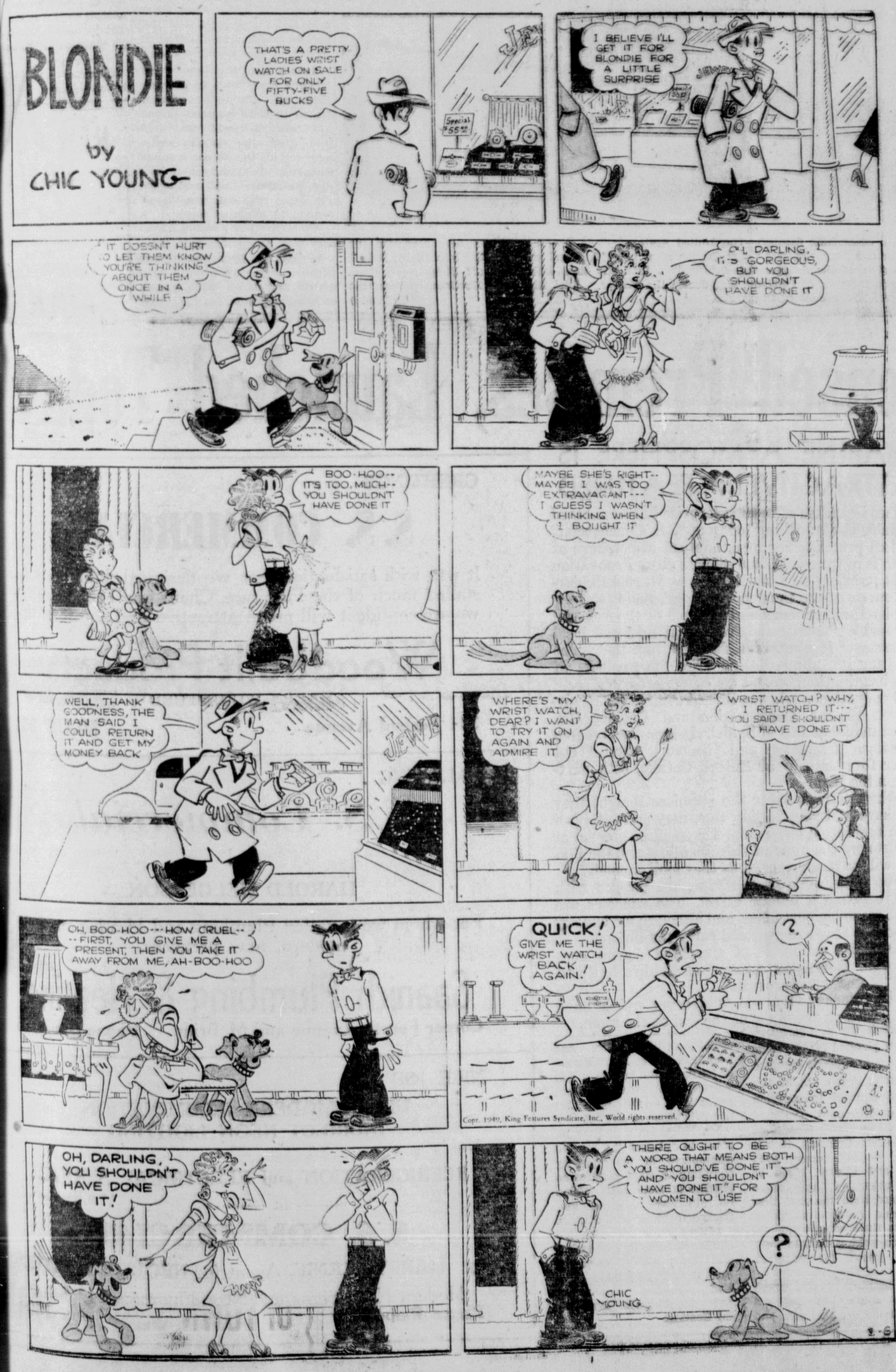

• BUSINESS AND PROFESSIONAL •

BYTOWN MACHINE WORKS
Agents for SIMPLEX GAS and CUMMINS DIESEL ENGINES
Sales, Service and Parts
Boat Owners and users of Industrial Engines are invited to our showroom to view our various engines and talk over equipment problems.

MATTSON'S
UPHOLSTERING AND FURNITURE REPAIRS
Custom-built Chesterfield Suites and Occasional Chairs
Spring-filled Mattresses Repaired
Drapes — Curtains
Phone Blue 818 P.O. Box 526
330 Second Avenue
Prince Rupert, B.C.

GEORGE L. RORIE
Public Accountant, Auditor, etc.
Income Tax Returns Compiled
Besner Block — Phone 387

PAPER HANGING AND WOOD FINISHING
Latest Shades, Styles and Colors
J. P. MOLLER
Phone BLUE 155

DR. P. J. CHENEY
DENTIST
SUITE 5, SMITH BLOCK
Phone 765 P.O. Box 1401

PIANO TECHNICIAN
Tuning, Voicing and Repairs
MIKE COLUSSI
Phone BLACK 756
972 10th East

Wells Cartage Ltd.
Complete Moving Service
Crating — Packing — Cartage
BLUE 780 RED 516

A. P. GARDNER & CO.
CHARTERED ACCOUNTANTS
NOW AT—
PRINCE RUPERT HOTEL

PRINCE RUPERT BOTTLE COLLECTOR AND MESSENGER
Beer, Soda, Perfex and Ginger Ale Bottles
PHONE RED 751

MARGARET McLEOD
OPTOMETRIST
ROOM 10, STONE BUILDING
PHONE
BLUE 593
P.O. Box 1184

HELEN'S BEAUTY SHOP
Permanent Waving
Beauty Culture in all its branches
204 4th Street Phone 655

HANDYMAN HOME SERVICE
GENERAL CONTRACTORS
Building and repairs of all kinds
Roofs, Chimneys — Oil Burners
PHONES
Black 687 Red 894 evenings
P.O. Box 1670

FOR YOUR
ROCK and CONCRETE WORK
CALL BLUE 939
M. J. SAUNDERS
New, Modern Equipment
All Work Guaranteed

• QUALITY REPAIRS •
For Downtrodden Heels and Worn Soles
MAC SHOE HOSPITAL
Box 774 Second Ave.

TRAIN SCHEDULE
For the East—
Monday, Wednesday, Friday, 8:00 p.m.
From the East—
Tuesday, Thursday, Saturday 10:45 p.m.

A. MacKENZIE FURNITURE LTD.
"A Good Place to Buy"
January Bedding Special
consisting of
2" Steel Tubing Bedstead
Steel - Ribbon Slat Spring
Spring - Filled Mattress
in 3'3", 4', 4'6"
ALL FOR $59.25
ALSO SPRING-FILLED MATTRESS SPECIALS
Royal York, panelled $31.50
Royal York, plain $29.50
Sani-Filled $27.50
All above have high-tempered coil springs.
ALL "SPECIALS" CASH
FREE DELIVERY
Phone 775 327 3rd Ave.

Make Your Plans NOW
and be all set to build that new home or to remodel the old one when spring comes.
We will be glad to assist you in every way possible.
MITCHELL & CURRIE LIMITED
Builders and Contractors
PHONE 363

NOW AVAILABLE

LOOK FOR THE
NEW RED AND WHITE
GOLD SEAL LABEL

Smart
Modern
Towels
and
FACE
CLOTHS
IN BEAUTIFUL
COLOR GROUPS

WALLACE'S OF COURSE!

Waterfront Whiffs

Herring Are Now Running Off Porcher and Stephens Islands Herring Bait Goes Last

A substantial portion of the coast herring fleet headed into Prince Rupert harbor in armada style Friday afternoon ready for next week's seining off Porcher and Stephens Islands where a fair run showed up this week and a larger one is in prospect.

Herring made their first real showing in Edye Pass, between Porcher and Stephens on Tuesday, and since then, some 1,600 tons have been caught. Seiners and packers have been streaming up the coast from the Vancouver Island area since then.

This week, most of the herring on the north coast were caught off Warrior and Seal Rocks, west of Edye Pass, but reports have been received here of a vast body of fish lying farther out in Hecate Strait. However, the weather has been too rough for seining in the open strait so the boats must wait until the fish come closer in.

The fish being caught are definitely part of the spawning run and are measuring from eight to nine inches in length.

Small lots of between 100 and 200 tons have also been caught in the Butedale area this week.

Fishermen are certain that large bodies of herring are in the area, but weather has not permitted them to exploit them to the fullest.

A shortage of herring bait among east coast fishermen has resulted in a call to the west coast for 2,000,000 tons of it for immediate shipment. The demand is being filled from the Vancouver area. None has gone east from here. The acute shortage was felt by fishermen at the Nova Scotia ports of Halifax, Lunenburg and Lockport.

Some beam trawling is going on in the district, despite rough weather. Several boats are out, including Alf Ritchie's Finella and Pete Haan's Skeena Maid, dragging off Skidegate.

The Union steamer Coquitlam docked here at 1 o'clock Friday afternoon on her weekly northern run. This week she will visit the south Islands before returning here Sunday enroute back to Vancouver. She carried about 30 passengers all for the Islands.

MV ROBERT C. SCOTT

The United Church of Canada has bought a new sleek white motor launch to help carry the gospel to outlying villages on the British Columbia coast. The launch was purchased out of contributions from young people of The United Church of Canada toward a special $15,000 project of the Missionary and Maintenance fund. The 26-foot craft is now enroute to Cape Mudge Indian village where it will be based. Latest addition to the United Church mission fleet, it is the counterpart of the Thomas Crosby which operates in northern waters from Ocean Falls. It is named "Robert C. Scott," after a retired United Church minister who did marine missionary work for many years himself from the Thomas Crosby. The mission boat is now handled by Lloyd Hooper who served with the Army Service Corps overseas during World War II. The launching took place recently in Vancouver. Sylvia, the eleven-year-old daughter of Rev. Francis Stevens of West Vancouver, officially christened the ship Rev. Robert C. Scott, himself, was present.

The Experts Say - -

By KAY REX
Canadian Press Staff Writer

BEANS

Dried beans may be the poor man's meat and the rich man's treat, but it can be a delicious and economical main course at any time.

Baked beans have long been the Saturday night special in the Maritime provinces and indeed right across Canada. Home economists have pepped up the old-fashion recipe into a tasty dish of savoury beans, equally welcome either for dinner or supper.

INGREDIENTS—One pound dried white navy beans (two cups); one tablespoon salt; one cup sliced onion; two tablespoons fat; one tablespoon flour; one teaspoon dry mustard; one tablespoon molasses; one teaspoon salt; dash of pepper; 2½ cups canned tomatoes; one-half cup grated cheese.

Wash and soak dried beans over night in four cups cold water. Drain and then cover with boiling water. Add one tablespoon salt, cover and simmer until tender (about two hours). Drain.

Saute the onions in the fat until tender and then blend in the flour. Add mustard, molasses, salt, pepper and tomatoes. Mix the latter with beans and simmer, uncover, for five minutes. Sprinkle with cheese.

Yields:—Six servings.

While the above recipe is for top stove cooking, the beans may also be cooked in a casserole The mixture may be reheated one-half hour before meal-time.

There always is room somewhere in the weekly menu for a meal of Italian spaghetti.

SPAGHETTI

INGREDIENTS—One package spaghetti; eight small Spanish onions; one pound veal steak; one large can tomatoes; two carrots; two parsnips; one tablespoon flour; one tablespoon butter; pepper, salt, and paprika to taste.

Put spaghetti in salted water and boil rapidly until tender. Drain and wash with cold water. Slice onions and fry, and then fry meat (cut in small pieces) in same grease in which onions have been fried. Heat tomatoes and pour over meat and onions. Boil carrots and parsnips. When tender cut in slices.

Make brown gravy to which has been added butter, flour and seasoning. Pour this over all ingredients which have been mixed together.

EGG NOGS

Egg nogs are excellent drinks for the child with the finicky appetite, and also for the convalescent.

INGREDIENTS — Three quarters cup milk; one egg; one tablespoon sugar; one-half tablspoon vanilla; salt.

Beat egg and then add sugar, salt, vanilla and milk. Blend thoroughly. All ingredients should be well chilled before combining..

— THE —
Skeena Construction & Cabinet Co.
BUILDERS AND GENERAL CONTRACTORS
FLOOR SANDING AND CABINET WORKS
ESTIMATES FREE ON REQUEST
P. O. Box 1676 —::— Phone Red 633

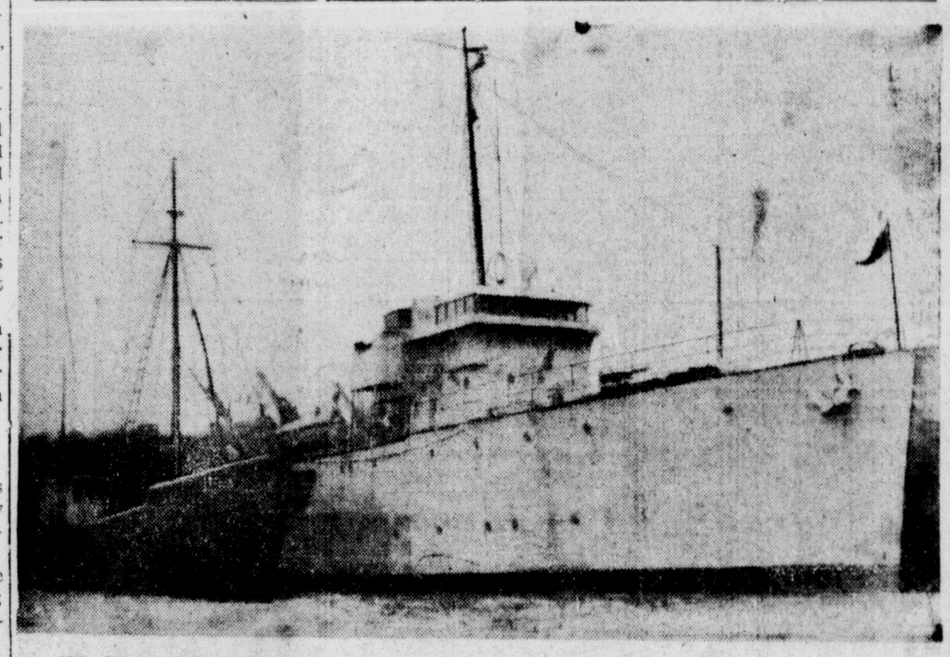

U.S. DRAGGER SEIZED—The United States dragger Araho is shown here alongside the larger Canadian fisheries vessel Cygnus after the U.S. vessel was escorted into Digby, N.S. It was charged the dragger fished illegally within the three-mile limit off Digby Neck. Capt. Reuben Doughty of Portland, Me., denied the charge. Last night the Dominion government ordered the release of the Araho. (CP Photo)

SUNDAY MIDNIGHT, MONDAY AND TUESDAY

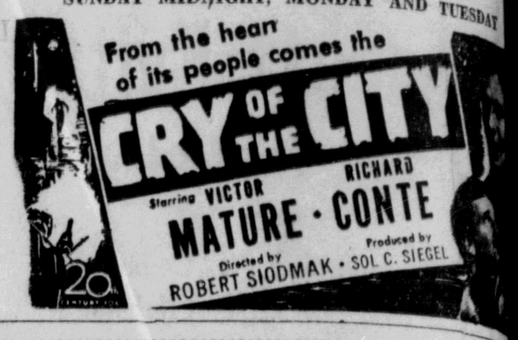

LAST TIMES TODAY—"FOREIGN AFFAIR"
CAPITOL
A FAMOUS PLAYERS PRODUCTION

DESIGNER'S OWN IDEAS

Early 1949 British Collections Viewed by Paris-Bound Buyers

LONDON (AP)—Buyers on their way to Paris for the showings of early 1949 collections, stopped over here to see presentations by the Incorporated Society of London Fashion Designers.

Since the war the influence of London collections has been important and British dressmakers refused to accept willy-nilly the "new look" extremes of last year's Paris styles.

New London collections appealed both to private clients and commercial buyers. Workmanship on London clothes is commended by overseas buyers and styles are such that they can be modified to meet the demands of the buyers market.

Trends from the January collections here point to narrower skirts with any fullness concentrated in back interest. Sleeves are bracelet-length and here and there the dolman influence retains the deeper armhole Shoulders are slightly more padded, waists are small and capes, for those who can wear them remain in modified form.

An interesting evening accessory may be evening hats. Banned years ago by restauranteurs because they were often a yard across and laden with masses of trimmings and feathers, this season's models are small no less elaborate. They signed to be worn with the French call the journee gown, long-sleeve low decolletages and ankle-length skirt.

AIR PASSENGERS

To Vancouver—Mrs D. Sandow, A. E. O'Dowes.

To Sandspit—H. Short.

From Vancouver—mas, R. Smith.

Alaska Steamship ter Victoria is due port here this p.m. from Ketchikan cargo of canned ocean dock for Seattle. The salmon Alaska canneries held in bond here The Victoria took go south earlier this

Classified advertising brings results.

NEW ROY HOTE
A Home Away From
50 Rooms, Hot and Water
PRINCE RUPERT,
Phone 281 P.O.

S.S. Commercial, Licensed Premises, Launched Today

MARINE ATMOSPHERE IS ATTRACTIVELY FEATURED

Two branches of local enterprise have combined to enable the launching today of "S.S. Commercial" licensed premises for men, nautical atmosphere of which is in tune with this seaport city. Renovation of the premises was undertaken by Harold Helgerson, owner of the Commercial Hotel, and it was his decision that the work and as much of the material as possible should come from local men and local workshops. It went even farther than that. The ideas for its unique design were the products of local imagination, too.

Renovation work was turned over to the newly-formed Skeena Construction and Cabinet Co., whose manager is Val Spidel. Design was created by James Templeton and the work carried out under foremanship of Russell Gatzke, both partners in the firm.

When patrons enter the premises tonight they will have a strong feeling that they have stepped from land into a large ship. They will be greeted at the door by the glow of ship's lantern and the illusion will be strengthened as they look around.

The walls, done in pale blue, are paneled with rope, creating a unique effect. The windows are cut to resemble port holes, and although not exactly round-like they are oval and carry the illusion.

Even the ceiling is of simulated marine construction. It has the "camber" of a ship's deck and steel "beams" run across it.

Light anchors and ship's steering wheels have been placed on the walls at the end of the room.

Although the new furniture which is planned for the room will not be completely installed at present, it too will be the product of local imagination and workmanship. Designed and built by Harry Woodsford of Woodbilt Products, it will be of "barrel" design, both tables and chairs. Much of their attractive appearance will come from the fact that California redwood is being used in their construction. It is a rich-looking durable wood highly prized for furniture use.

The lighting effects, which include ship's lanterns, red and green running lights and cold-light illumination has been installed by Harry Fernie of Refrigeration and Electrical Service, local contractor and agent for Neolite neon and neon-fluorescent lighting.

Mr. Helgerson says that he plans to enhance the marine atmosphere of the room by obtaining as many pictures as possible of local boats, which he will have enlarged and framed to hang on the walls.

Materials for the work, including finished lumber, sashes and doors, were supplied by Albert and McCaffery Ltd. and plumbing installations were by Saanich Plumbing and Heating.

Congratulations
— TO —
HAROLD HELGERSON
ON THE LAUNCHING OF 'S.S. COMMERCIAL'
NEW LICENSED PREMISES IN
Commercial Hotel
Design and Structural Alterations were carried out by
Skeena Construction & Cabinet Co.
Box 1676 Phone RED 633

BEST WISHES TO
S.S. Commercial
Materials used in this handsome project . . .
Finished Lumber, Sashes and Doors
and Modern Plywoods
were supplied by
ALBERT & McCAFFERY LIMITED
Phones 116, 117 and 58

GREETINGS . . .
S.S. COMMERCIAL
It was with satisfaction that we designed, built and installed much of the Furniture, Chairs and Tables, which we are confident will prove attractive and comfortable.
Woodbuilt Products
HARRY WOODSFORD
341 Second Avenue BLUE 951

SALUTING . . .
S.S. Commercial
and
HAROLD HELGERSON
For whom we installed Plumbing and Heating in these modern, new premises.
Saanich Plumbing & Heating
Corner Fourth Avenue and McBride Phone Blue 846

NICE JOB . . .
ULTRA-MODERN ILLUMINATION
INDIRECT NEON LIGHTING
Also . . .
REFRIGERATION and ELECTRICAL SERVICE
— in —
S.S. COMMERCIAL
By HARRY FERNIE, Agent for NEOLITE LIMITED
Modern Neon Signs and Neon-Fluorescent Lighting
Phone Red 701 Box 1609