VICTORIA, B. C. 165
MAY 31,-49
PROVINCIAL LIBRARY

YRO-
EDOWN
AY 29TH

The Daily News

NORTHERN AND CENTRAL BRITISH COLUMBIA'S NEWSPAPER
Published at Canada's Most Strategic Pacific Port—"Prince Rupert, the Key to the Great Northwest."
VOL. XXXVII, No. 254. PRINCE RUPERT, B. C., THURSDAY, OCTOBER 28, 1948 PRICE FIVE CENTS

PHONE 112 STAR CABS

Atom Bomb Only Salvation of Europe

Stalin Lashes Out at Alleged War Mongers

MOSCOW, (CP) — Prime Minister Joseph Stalin today accused Great Britain, the United States and so-called "neutral states," including Canada—of supporting a policy which can lead to the unleashing of a new war. He added, however, that the present international crisis "can only end in ignominous failure on the part of instigators of a new war."

Stalin criticized Canada, China, Colombo, Syria, Belgium and Argentina for actions in the United Nations during the Berlin discussion. 'Those gentlemen are obviously lending their support to a policy of aggression."

Continuing, Stalin said: "The point is that inspirers of the aggressive policy of the United States and Britain do not consider themselves interested in agreement and co-operation with the U.S.S.R." He said that they fear, above all else, an agreement with Russia since agreement would undermine the position of the war mongers and would deprive their aggressive policy of its objective.

"Precisely for this reason," Stalin said, "they disrupt agreements already reached, disavow their representatives who have reached agreements with the U.S.S.R. and transfer the question, in violation of the United Nations charter, to the security council where they passess an assured majority and where they can prove anything" All this is done to demonstrate the necessity of a new war and to prepare conditions for the unleashing of a new war.

"All this can only end in ignominious failure of the instigators of a new war," asserted Stalin. "(Winston) Churchill, the main instigator, has already managed to deprive himself of the trust of his peopde. The same fate awaits other war mongers."

E CRACKS DOWN ON PARKING ARROW RESIDENTIAL STREETS

police will "crack down" on motorists who bserve the parking bylaw which prohibits inate parking on narrow streets at night, . N. Potterton said this morning following ns from city council to tighten its observance.

However, drivers who for years have parked their cars on residential streets without molestation from the law, will be given a few days to make other arrangements for leaving their cars at night, Sgt. Potterton said. He does not plan to take action until after November 1.

"That will give them time to find other places to put their vehicles," he said.

The bylaw is an ancient one which apparently has been enforced only periodically. The last time it was enforced was about four years ago when a police drive resulted in scores of warnings and a few prosecutions.

It provides that no one shall leave a car unattended on city streets and avenues of 20 feet or less in width during the hours of darkness unless the vehicles have parking lights turned on

This will hit motorists living in residential districts with narrow streets where the lots are too narrow to permit construction of driveways or garages.

Sgt. Potterton received instructions to enforce the bylaw following Monday night's city council meeting.

However, the council did not issue any instructions in regard to the parking situation in front of the Post Office building although complaints have been received of day-long parking which obstructs traffic in front of the building during the busy periods of the day.

egation niversity

norary and 360 Degrees Conferred

University of British autumn congregation esday afternoon an of 2,500 people, parriends of the graduatmembers, saw degrees owed on 360 students C. armories. Chancelamber officiated.

rful processions and one more class reachficial farewell of its Eight Honorary De- conferred at the on Ira Dilworth, Colcis Fairey, Alexander d, John Bennett Dejessie Fisher Gordon, Evans, William Stewe and Dr. William b.

rth, director of the Inl Service of the CBC, rly principal of Vicn School and then a f staff of U.B.C.'s de- of English. He is an anthology of Canay and a literary critic

essie Fisher Gordon Crofton House School in 1898, coming from in 1886. She retired ice in 1937 after 40 a leading educational-

F. T. Fairey was born ol, England, and came in 1907. He taught at nd later at Boys' Cen- South Park Schools, He taught at King Edh School from 1914-21 e out for overseas ser- m 1929-38 he was vice- of Vancouver Techni- l and in 1938 was ap- Provincial Director of l Education. He dir- War Emergency Train- ram in British Colum- World War II, was ap- Superintendent of Edu- 1945, and now serves ty Minister of Educa- B.C.

Lord was born in Nova and is a graduate of He was school princi- Kelowna and Vancouver Inspector of Schools at Rupert 1915-19, Okana- 19-22, Vancouver 1922- mal School instructor and 1930-31, Inspector of for Vancouver 1931-36 ncipal of Vancouver Nor- ool in 1936. He is presi- f Canadian Education ion, president of the n's Aid Society 1946, and y of the Community n 1942.

B. DeLong was born in unswick and is a gradu- the University of New ick. Came to B.C. in 1910 as appointed Provincial or of Schools in 1945. He in 1945.

William Stewart Wallace orn in Georgetown, On- and is a graduate of the sity of Toronto and Balliege, Oxford. He has been

Continued on Page 7)

FUNERAL NOTICE

—In the city Tuesday, ber 26, 1948, Mary Jean, 33 years, beloved wife of Wahl of Dodge Cove. Rev. Soiland will conduct ser- s at Grenville Court Cha- at 2:00 p.m. Friday, Octo- 29. Interment to follow in view Cemetery. B.C. Un- akers in charge of ar- gements.

IMMIGRATION CHECK-UP—Dr. Andre C. E. Boussat, one of four Frenchmen in Canada charged with collaboration with the enemy in France during the Second World War, leaves Montreal immigration headquarters with his family following a routine medical check-up. Boussat was allowed to remain in Canada by a federal cabinet order-in-council after immigration authorities had ordered his deportation for entering the country on a false passport. Shown with Boussat are his wife and four children, Francois, Michel, Marie-Jose and Marie. Marie-Jose is carrying four-months old Marie in her arms. (CP Photo)

Without Weapon, Slavery Would Result -- Churchill

Calls For Bolstering of Defences and Cultivation of German Co-operation

LONDON (CP)—Former Prime Minister Winston Churchill told Parliament today that only the atom bomb prevents "enslavement of Europe by communist forces directed from the Kremlin." The war-time Prime Minister called for both secret and open debate on the state of British defences. He declared that western powers should put no obstacles in the way of reconciliation with Germany and added: "There can be no revival in Europe without active and loyal support of German tribes."

NEW UNION IS SNUBBED AGAIN

Vancouver Labor Council Refuces Its Application For Affiliation

VANCOUVER, (CP)— The Vancouver Labor Council last night turned down an application of the newly-formed Woodworkers' Industrial Union for affliiation.

Yesterday it had been announced in Ottawa by the Canadian Congress of Labor, with which the Vancouver Labor Council is affiliated, that a letter had been sent to the W. I.U. pointing out that the International Woodworkers of America, as a C.C.L. affiliate, held jurisdiction in the woodworking industry.

The W.I.U. was formed in British Columbia last month by a break-away faction of the I. W.A.

COMPLETING HER FLIGHT FRIDAY

Today's Douglas aircraft out of Vancouver returned there, without getting as far as Port Hardy, to receive mechanical attention and, having started out again, will not reach Sandspit until late this afternoon. Accordingly, the Canso from here, which left for the Islands at 2 o'clock this afternoon, will not be back until tomorrow morning when it will bring in the passengers and mail.

Punished For War Crimes

Terms Ranging From Three Years to Life Are Meted Out at Nuernberg

NUERNBERG (CP) — Sentences ranging from three years to life were imposed on Germany's eleven top-ranking military commanders for wartime atrocities.

Lt.-Gen. Walter Warlimont, aged 54, found to be one of Adolf Hitler's top advisers in drafting summary execution orders against Allied military commandos, was sentenced to life imprisonment.

The sentencing followed the conviction by a United States court of eight German generals and three other officers, an admiral being acquitted. The three-man tribunal found that four others were innocent of plotting World War II, saying that they did not rate high enough to make policy.

Yesterday the tribunal had announced the acquittal of thirteen leading Nazi war chiefs —three field marshals, nine generals, one admiral—on charges of conspiracy to wage aggressive war. At that time the court found Field Marshal William von Leeb guilty of one subcharge under a count involving crimes against civilians in occupied countries.

LOCAL WOMAN'S SISTER-IN-LAW SUCCUMBS TO RUSSIAN CRUELTY

Mrs. Emmi Runge, in her late thirties, wife of Wilhelm Runge, a brother of Mrs. Hugo Kraupner of this city, died recently in a hospital at Probsthagen in the British-occupied zone of Western Germany from endocarditis, the direct result of horrible experiences during the war while in flight with her family before the advancing Russians in eastern Germany.

A letter received by Mrs. Kraupner from her brother, who was a machinist in Stettin before the war in which he served as a tradesman for the German Army, describes terrifying experiences of the flight. It says:

"While Emmi with her children, her mother and sisters and brothers were fleeing west, Russian low-flying planes attacked the refugees with whom the road was veritably plugged. There were mountains of dead and uncounted wounded. Emmi's life was saved by a miracle. She had travelled ahead on a bicycle. Her relatives, together with our two children, were travelling on a horsedrawn wagon which was loaded with the few belongings they were able to save. After the attack had ended, Emmi was frantically looking for her loved ones but without result. The road had in the meantime been cleared of the wreckage and the dead had been piled up. Since she could not find her people among the living, she had to take it for granted that they also were dead.

"After three weeks aimless wanderings Emmi arrived in Stettin. There, for no particular reason, she looked up the former apartment of her sister and there to her horror found her little girl and her mother lying on the floor, near starvation. The little boy had been somewhat stronger and had been able to keep them supplied with water. As if by a miracle, Emmi had been able to save her mother and her two little children from death by starvation.

Before the attack by the Russian planes, her mother with our children and the other relatives had taken another road and got lost and it was only by this miraculous chance that Emmi found them again in Stettin.

This was only a minor experience of all the horrors that Emmi had to live through."

TORONTO WINS OVER MONTREAL

Detroit Improves Lead in National Hockey League

NEW YORK, (CP)— While Detroit Red Wings moved into a three-point lead by defeating New York Rangers 3 to 2 last night, the Montreal Canadiens dropped their first game of the season to Toronto Maple Leafs 3 to 2.

Boston and Chicago will be playing in Chicago tonight.

BIG DEAL IN B.C. TIMBER

Interests of Gibson Brothers and East Asiatic Co. Being Merged

VANCOUVER, (CP)— Organization of a new British Columbia timber company was announced Wednesday by Prince Axel of Denmark, head of the East Asiatic Co. It will involve a merger of Gibson Bros. interests and the East Asiatic Co. of Denmark and will be capitalized at between $2,000,000 and $5,000,000.

Prince Axel arrived here on Tuesday.

TIGERS IN DOG HOUSE

"Covering Up" Tactics in Binding Players Upset by Commissioner Chandler

DETROIT, (CP)—Detroit Tigers, back in baseball's doghouse, have been stripped of ten minor league players by a ruling of Commissioner A. B. (Happy) Chandler. His ruling makes the players free agents and cuts across "covering up" tactics used to bind them orally to Detroit farm clubs.

BENEFIT ASS'N IS REFUSED LICENCE

VICTORIA — S. W. Taylor, superintendent of insurance, yesterday refused to grant a licence to the North Pacific Benefit Association.

TO PATROL ON HALLOWE'EN

Law and order in Prince Rupert on Hallowe'en night will be bolstered by patrols supplied by the Junior Chamber of Commerce which will prove four cars and personnel to cruise the city during the crucial period when pranksters may be abroad.

The patrols will be similar to those supplied a year ago by the Junior Chamber and which were held partly responsible for an orderly observance of Hallowe'en.

Volunteers number about a dozen will man the four cars. The offer was made to police Sergeant L. A. N. Potterton this week and was accepted in the interests of an orderly celebration. Members of the Junior Chamber approved the idea at their monthly business meeting at the Civic Centre last night.

Trip To Queen Charlottes

Montreal Writer Describes Life; Native Totems and Craftsmanship Disappearing

By GUY JASMIN in Windsor Star

If you say "From Charlottetown to Queen Charlotte City," it means as much a stretch across Canada as to use the often repeated expression "From Halifax to Vancouver."

Queen Charlotte City is a little town of fishermen on Graham Island, the northern part of Queen Charlotte archipelago off the north British Columbia coast. I flew from Prince Rupert early last month because, this time, I wanted to go the farthest west possible in Canada, having only reached Vancouver and Victoria on two previous occasions, last year and during a hitch-hiking tour of the U.S. and Canada back in 1931.

After dreaming for many years at the sight of elaborate totem poles and very skilful slate carving and beautifully shaped canoes of the industrious Haida tribe, all of which are to be seen in museums and national parks throughout the mainland of Canada, I enjoyed the prospect of seeing much more of this interesting work in the home islands of the Haida Indians. But nothing remains in Queen Charlotte City and the neighboring reservation of Skidegate of the old splendor of craftsmanship but three rotting totem poles, gray, weatherbeaten, one of which was broken in two and invaded by weeds. A photograph of the Skidegate of 1914 showed a whole forest

(Continued on Page 7)

TODAY'S STOCKS

(Courtesy S. D. Johnston Co. Ltd.)

Vancouver	
Bralorne	7.20
B.R. Con.	.03¼
B.R..	.08
Cariboo Quartz	1.15
Dentonia	.01½
Grull Wihksne	.04½
Hedley Mascot	.32
Minto	½
Pend Oreille	5.65
Pioneer	2.70
Premier Border	.02½
Privateer	.11
Reeves McDonald	2.80
Reno	.06½
Salmon Gold	.10
Sheep Creek	1.40
Taylor Bridge	.33
Taku River	.25
Vananda	.39
Congress	.03
Spud Valley	.06
Central Zeballos	.01
Silbak Premier	.28
Oils—	
A.P. Con.	.22
Calmont	.50
C. & E.	5.85
Home	10.15
Toronto	
Athona	.12½
Aumaque	.16
Beattie	.56
Bevcourt	.24
Bobjo	.10
Buffalo Canadian	.08¼
Consol. Smelters	122.50
Conwest	1.19
Donalda	.62
Eldona	1.08
East Sullivan	3.15
Giant Yellowknife	5.00
God's Lake	.45
Hardrock	.25½
Harricana	.07
Heva	.11
Hosco	.20
Jacknife	.03½
Joliet Quebec	.54
Lake Rowan	.06¼
Lapaska	.05
Little Long Lac	.72
Lynx	.07½
Madsen Red Lake	2.43
McKenzie Red Lake	.35
McLeod Cockshutt	.91
Moneta	.35
Negus	2.16
Noranda	53.50
Louvicourt	.55
Pickle Crow	2.05
Regcourt	.05
San Antonio	3.65
Senator Rouyn	.53
Sherrit Gordon	2.35
Steep Rock	1.66
Sturgeon River	.115

LOCAL TIDES

Friday, October 29, 1948

High	11:05	21.0 feet
	23:31	20.5 feet
Low	4:49	4.8 feet
	17:24	4.9 feet

Would Bar Communists

Canadian Chamber Urges They be Denied Labor Privileges—Birks New President

VANCOUVER, (CP)—The Canadian Chamber of Commerce yesterday expressed the belief that privileges and protection of all labor relations legislation should be withheld from any organization led or dominated by communists or their sympathizers. The declaration was made in a statement of Chamber policy.

"Communists," said the declaration "should be barred from government employment, education, transportation, communications and similar vital services."

The Chamber urged that the term treason be re-defined and strengthened in the Criminal Code and that provisions of the code be strictly enforced.

Henry G. Birks of Montreal was elected president of the Chamber in succession to C. Bruce Hill of St. Catharines, Ontario. A. Brice of Kirkland Lake and Toronto was elected vice-president and D. L. Morrell of Montreal was re-elected executive secretary.

MINERS-TROOPS STILL BATTLING

PARIS (CP) — Wailing sirens called out French miners for battle today as troops moved into the pro-communist Pas de Calais area to take over strike-bound northern mines. A government announcement said that a large force of troops and a large convoy of police were surrounding mines and closing in.

Two-thirds of the striking miners are employed in northern fields. The area has been almost without gas and lights since the wage strike arose four weeks ago.

Dockers have stopped unloading 22 ships in seven ports and the government is considering sending troops to do the work.

The dockers' move appears aimed at frustrating government plans to import extra millions of tons of coal to compensate for three million tons lost in the strike.

U.S. PRODUCE COMING AGAIN

VANCOUVER, (CP) — Lettuce, tomatoes and grapes will roll into Vancouver from California Monday, dealers reported Wednesday. It will be the first shipment of American produce since barriers were thrown up at the border last year to conserve United States dollars. Prices will be reasonable, the dealers state.

TWO DIE IN AIR CRASH

EDMONTON (CP)—A Northwest Air Lines plane, bound from St. Paul to Anchorage, crashed and burned 35 miles north of Edmonton Wednesday night. Two members of the crew were reported killed and three injured. It was a cargo plane and there were no passengers.

THE WEATHER

Synopsis

A weak disturbance was moving across southern British Columbia this morning followed by a weak northwesterly circulation of cool Pacific air. Another active storm is located about 900 miles west of the Queen Charlottes and is expected to bring gale force winds to the northern coast by Friday morning.

Forecast

North Coast and Charlottes—Southern Section: variable cloudiness today, clearing this evening. Clear Friday morning, becoming overcast Friday afternoon. Intermittent rain beginning Friday night. Winds northwesterly (20 m.p.h) today, decreasing to light tonight and increasing to southwest (20), Friday night. Little change in temperature. Low tonight and high Friday at Port Hardy, 37 and 50.

Northern Section—Clear today except for variable cloudiness this afternoon. Cloudy tonight, becoming overcast Friday morning. Light rain beginning Friday morning. Winds westerly (15 m.p.h.) today, decreasing to light tonight and increasing to southeast (25) by Friday morning and to southeast (45) by Friday afternoon. Little change in temperature. Lows tonight and highs Friday: Massett and Prince Rupert, 40 and 50.

An independent daily newspaper devoted to the upbuilding of Prince Rupert and all communities comprising northern and central British Columbia
(Authorized as Second Class Mail, Post Office Department, Ottawa)
Published every afternoon except Sunday by
Prince Rupert Daily News Ltd., 3rd Avenue, Prince Rupert, British Columbia.
G. A. HUNTER, Managing Editor. H. G. PERRY, Managing Director.
MEMBER OF CANADIAN PRESS — AUDIT BUREAU OF CIRCULATIONS
CANADIAN DAILY NEWSPAPER ASSOCIATION
SUBSCRIPTION RATES
City Carrier, Per Week, 20c; Per Month, 75c; Per Year, $8.00.
By Mail, Per Month, 50c; Per Year, $5.00

Traffic Disasters

GO BACK FAR ENOUGH in the history of railroading and it will be found that accidents were frequent. Today, with vastly more traffic, loss of life, loss of property and accidents remain small, in comparison.

It is now in air and motor transportation that disaster is more spectacular. This is not criticizing aviation. Great ships of the skies cross oceans and continents safely and regularly. The wonder is that there are so few casualties. But when something does happen, as it will, destruction has a completeness and swiftness little short of appalling. However, the sky is becoming a world highway that knows no limitations. Through study, widened knowledge and unerring equipment risks will become less and less.

One of the sources of mishaps and fatalities can be found in private motor travel. Reports of death and maiming continue to occupy a lot of newspaper space. How far do owners and drivers of cars, have a sense of responsibility? Nine times out of ten it all boils down to that.

DOGS, CATS, RATS

IT HAS BEEN SUGGESTED that we write an editorial about dogs and it was no friend of dogs who suggested it either. Being so friendly and sympathetic to dogs ourselves, we had not thought so very seriously about some of their shortcomings and in how many ways some of the errant canines make general nuisances of themselves. So we had to be reminded of the pooch who howls all night to disturb the honest slumbers of patient neighbors, the bluffer who comes charging out of the yard to terrify the women and knock down the children, the sneaky fellow who comes up from behind and nips you somewhere in the nether regions, the rapacious one who knocks over the carefully set out garbage can and scatters the contents thither and yon, the more discriminating one who wanders into the food shops and sniffs among the vegetables and fruits, the itinerant who meanders up and down the sidewalks and indulges in the doggy customs which come naturally. So there seem to be quite a few counts against our canine friends which we had not thought much about and which constrain us to see the point of view of some of the indignant citizens who feel that this dog situation is one that is getting a bit out of bounds. Maybe it is appropriate to suggest that the authorities have been a little lax in the dog patrol and that, if the dogs are not kept in a little better custody by those responsible for them, there should be a clean-up.

And while we are on the subject of dogs, how about the cats? How about yowling felines who desecrate the midnight air with their wierd wailings as they press and exercise their amours? What are we going to do about old Tom who wanders from dusk to dawn making a smelly nuisance of himself? What are we going to do about him and his night-walking consorts?

And while we are on the subject of dogs and cats, how about the rats which we hear are becoming a menace to health if not to personal safety? How about a rat campaign on a scientific basis which would include some measures which would make it not quite so easy for the rodents to thrive and propagate?

Coming to really think of this animal situation now, maybe there might be an opportunity for some useful co-ordination. We have had our dog catchers who specialized in their line and we have had rat-catchers too in the course of Prince Rupert's history. Why not combine the two and add the cats and make a real job of it? Since only some people like dogs and only some others like cats while nobody that we know of likes rats—at least the kind which we see scuttling around Prince Rupert—everybody ought to agree on this suggestion. All of which may sound a little facetious here but which might be worthy of serious consideration at that.

BURGLAR FOILED

CALGARY, (CP) — John Rudd crawled out of bed to answer the telephone at 3:50 a.m. His caller had hung up, but Rudd spotted a burglar shining a flashlight through the window. He called the police, chased the burglar away and went back to bed.

(NEW ISSUE)
$5,000,000.00
BRITISH COLUMBIA ELECTRIC COMPANY LIMITED
4¾% Cumulative Redeemable Preferred Shares
(Par value $100.000 per share)
Price $100.00 Per Share to Yield 4¾%
Redeemable at $105.00
S. D. JOHNSTON CO. LTD.
617 2nd Ave. W. Phone 130
(A small block has been reserved for Prince Rupert)

U.S. PRESIDENTIAL RIVALS MEET—President Harry S. Truman and Governor Thomas E. Dewey of New York, who will fight it out for the U.S. presidency in November, meet for the first time since they were nominated by their respective parties, at the opening of the International Air Exposition at Idlewild airport in New York. The chief executive and Governor Dewey forgot politics for the time being to join in dedication of the airport. Picture shows, left to right, the president, Mayor William O'Dwyer of New York City, and Governor Dewey.

Still Rail At Railways

Nationalization Fails to Solve British Transportation Problems

By James McCook
Canadian Press Staff Writer

LONDON, (CP)— Britain's nationalized trains, freshly painted and under a new name—"British Railways" — continue to cause concern to operators and customers.

Sir Cyril Hurcomb, chairman of the Transport Commission, announced recently the railways "are having a tough battle to increase traffic." An increase in fares last year failed by a wide margin to yield an extra $260,000,000 hoped for.

On the other hand, the travelling public complains there has been little improvement in service. Transport Commission spokesmen say facilities are being improved in spite of shortages.

But higher fares and poor accommodation have reduced the number of passengers.

In the first five months of 1948 passenger journeys were fewer by nearly 20,000,000 than in the same period last year.

PLAN MORE SERVICES

The Transport Commission will try to capture more business by establishing more and faster services, with additional facilities for reservations and dining.

Long-distance buses, which come under the jurisdiction of the Transport Commission, keep their fares lower than those charged by the railways. The round trip from Glasgow to London, for instance, costs about half as much as by train. The Commision may accordingly raise bus fares.

"I don't think any drastic changes are likely to be made on local services, but I think we shall have less disparity between road and rail fares on some long-distance routes than there is now," Hurcomb said.

SOUTHAMPTON, Eng., (CP) — Mrs. Mary Robinson, a resident in Moorgreen Hospital here, celebrated her 104th birthday.

PHILLIPS'
MILK OF MAGNESIA
GENTLE LAXATIVE
EFFECTIVE ALKALIZER
GENUINE PHILLIPS' MILK OF MAGNESIA

CLEAN HEAT . . .
Saves Your Fuel . . .
Saves Your Money . . .
It means a cleaner house and decreased fire hazards.
Call us for prompt
FURNACE SERVICE
Thom Sheet Metal
Limited
FAWCETT DEALER
253 East 1st Ave. Black 884

STATES STRIKE AT COMMUNISTS

WASHINGTON (AP) — Voters in Maryland and Michigan will ballot Nov. 2 on proposals designed to protect their states against subversive influences.

A Maryland constitutional amendment would bar from any public office anyone "who is a member of an organization that advocates the overthrow of the government of the United States or the state of Maryland through force or violence."

Michigan is attacking the problem in a different way. The so-called "foreign agents" law passed by the 1947 legislature is being submitted to the people as a referendum. It would require any person or organization directly or indirectly influenced by, or serving the purpose of, a foreign power to register with the state attorney-general.

Both state proposals obviously are aimed at Communists. The vote is being held simultaneously with the United States presidential election.

Train Schedule

For the East—
Monday, Wednesday, Friday—8 p.m.
From the East—
Tuesday, Thursday, Saturday—10:45 p.m.

CFPR Radio Dial
1240 Kilocycles
(Subject to Change)

THURSDAY—P.M.
4:00—Tony the Troubadour
4:15—Stock Quotations and Interlude
4:30—Stories of Adventure
4:45—Easy Listening
5:00—The Happy Time
5:30—Hawaiian Echoes
5:45—Platter Parade
6:00—People Ask
6:15—King Edward School Bdc.
6:30—Musical Varieties
6:45—Smoke Rings
7:00—CBC News
7:15—CBC News Roundup
7:30—Eventide
8:00—Nation's Business
8:15—Vocal Recital
8:30—One Nite Stand
9:00—Organ Melodies
9:15—Varsity Show
9:45—Betty Philips
9:00—CBC News
10:10—CBC News
10:15—For Your Information
10:30—Nocturne
11:00—Weather & Sign Off

FRIDAY—A.M.
7:00—Musical Clock
7:45—Singing Sam
8:00—CBC News
8:15—Morning Song
8:30—Music for Moderns
8:45—Little Concert
9:00—BBC NEWS
9:15—Morning Devotions
9:30—Morning Concert
9:59—Time Signal
10:00—Morning Visit
10:15—Morning Melodies
10:30—Round-up Time
10:45—Scandinavian Melodies
11:00—Musical Varieties
11:15—Hit Songs of Yesterday
11:30—Weather Forecast
11:31—Message Period.
11:33—Rec. Int.
11:45—Famous Voices.

— P.M.
12:00—Mid-day Melodies
12:15—CBC News
12:25—Program Resume
12:30—B.C. Farm Broadcast
12:55—Recorded Interlude
1:00—Symphony Hour
1:30—Barnie Braden Tells a Story
1:45—Commentary and Talk
2:00—National School Bdc.
2:30—Recordings
2:45—Don Messer and
3:00—Ethel and Albe
3:15—Spotlight On
3:20—Sketches In Me
3:30—Divertimento
3:45—BBC News

Mr. Pattullo's C For Christmas

From T. D. Pattul Premier of British and long-time M.L.A. Rupert, Mayor Nora received a check for is to be turned over men's Co-ordinating application to the neers' Christmas dinn

TRY A CLASSIFI

"SALAD
TEA
Outstanding Quality • Delicious Fl

- GYRO -
HOEDOW
FRIDAY, OCTOBER 29
All Proceeds in Aid of the Gyro Swimming
ORMES • DRUG

REGISTRATION for
Muncipal Voters List
CLOSES OCTOBER 30, 1948, at 5 p

For the convenience of Householders and Licensehol the City Clerk's Office will be open the following addit hours for registration purposes:

Thursday—7 p.m. to 9 p.m.
Friday—7 p.m. to 9 p.m.
Saturday—10 a.m. to noon and 1 p.m. to 5 p.m.

(258) H. D. THAIN, City Clerk.

A bond in the hand..

is worth 2¾%*

*The money you save by buying Canada Savings Bonds goes to work right away — making more money for you.

Every bond you buy pays 2¾ per cent of its face value each year until it matures.

Put your cash savings to work. Buy Canada Savings Bonds.

Play Safe...Save Now!
CANADA SAVINGS BONDS
3RD SERIES

• BUSINESS AND PROFESSIONAL

GEORGE L. RORIE
Public Accountant, Auditor, etc.
Income Tax Returns Compiled
Besner Block — Phone 387

PAPER HANGING AND WOOD FINISHING
Latest Shades, Styles and Colors
J. P. MOLLER
Phone BLUE 155

DR. P. J. CHENEY
DENTIST
SUITE 5, SMITH BLOCK
Phone 765 P.O. Box 1401

PIANO TECHNICIAN
Tuning, Voicing and Repairs
MIKE COLUSSI
Phone BLACK 756
972 10th East

MATTSON'S
UPHOLSTERERS AND FURNITURE REPAIRS
Plastic Materials
Rubber Mattresses
Drapes Curtains
Bed Spreads Cushions, etc.
Second-Hand Furniture
Phone Blue 818 P.O. Box 526
330 Second Avenue
PRINCE RUPERT, B.C.

JOHN F. L. HUGHES
Chiropractor
21-22 BESNER BLOCK
P.O Box 894 Phone Blue 442

PRINCE RUPERT BOTTLE COLLECTOR
PHONE RED 751

Serving the Fisheries Industr
Wells (P.R.) Ltd.
Cartage, Labelling, Weighing
BLUE 780 BLUE 980

COW BAY BOAT WORK
A. P. CRAWLEY GE
Designing — Rep
Fine Workmanship —
Agents for Kermath M
Engines

FOR YOUR
ROCK and CONCR WORK
CALL BLUE 939
M. J. SAUNDE
New, Modern Equipm
All Work Guarante

MARGARET McL
OPTOMETRIST
In New Office
ROOM 10, STONE BUIL
New Phone
BLUE 593
P.O. Box 1184

HELEN'S BEAUTY SHOP
Permanent Waving
Beauty Culture in all its branches
204 4th Street Phon

HANDYMAN HOME SERVICE
GENERAL CONTRACTO
Building and repairs of all
Roofs, Chimneys — Oil Bu
PHONES
Black 687 Red 894 eve

• QUALITY REPAIRS
For Downtrodden Heels and Worn Soles
MAC SHOE HOSPIT
Box 774 Second

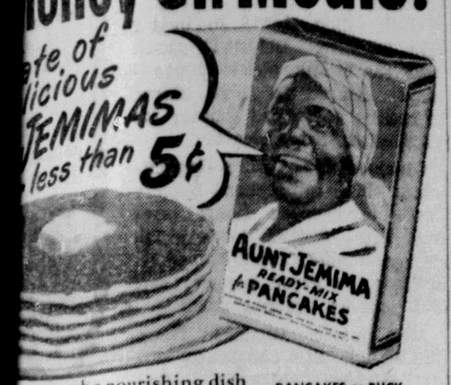

ou get such a nourishing dish
Serve Aunt Jemimas often!
Company of Canada Limited
PANCAKES or BUCK-WHEATS. Regular Size or 3½ lb. ECONOMY Bag.
You—Digestible as Toast!

Reminiscences and Reflections
By W.J.

Mrs. Garbutt, writing from her home in Winnipeg to friends in Prince Rupert, sends good wishes. Having served here during the war as Army Hostess, many will remember her. Mrs. Garbutt's duties were numerous, responsible and varied and to them all, she gave ability and understanding. Her daily "Hut Spot" with its unfailing brightness and originality was but one of timely talents.

Four solid months and sometimes longer, over half a continent, one can enjoy the delights of spotless snow, sunlight gleaming on drifts and miles of ice, coal bins with space to spare, feel the glow born of dexterous shoveling and hear the crack of frost when you step on a wooden sidewalk. Only on this blest strip of coast twixt Prince Rupert and Vancouver can winter—as understood in Canada—be given a mean look and told to halt.

The "too old at forty" tendency today, in industrial affairs, is worrying ,and with reason, about 400 men in the employ of the city of Vancouver. Under the new Superannuation Act, they will not come within its meaning. And that will be just too bad—or it certainly seems that way.

Former residents, revisiting Prince Rupert, meet many they knew well enough years ago but, if salvation depended on it, cannot recall the name. The position is awkward but it's happening all the time. There is nothing that can be done about it—unless pretend to know and meanwhile struggle with memory. One shrinks from making a bald inquiry.

Doubtless there has always been more or less of "juvenile delinquency." Only it went under another name. It used to be plain bad boy, whose dad gave him a good going over in the woodshed and the chances were it didn't happen again. But somehow, it's different today. Lots of kids cannot say, exactly, what "juvenile delinquency" means, except it is in some way tied up with them. Is the picture, so dour and discouraging, as black as painted? Give the boys a fair break, treat them on the square and expect them to do the same, do not try to make them feel as if everything is wrong with life and that so much lawbreaking is restricted to youth.

DAMAGE TO PIPE LINE NOT HEAVY

Damage to the foundations of the pipe line between Woodworth and Shawatlans Lakes as a result of washouts due to recent heavy rains has not been as serious as was anticipated, it was discovered by an inspection party of the city council which visited the scene Tuesday. Part of the cribbing has been undermined at one point but a crew is already at work making repairs, falling the necessary trees and hewing the logs. Cost of the work is being borne one-third by the city and two-thirds by the Northern B. C. Power Co., the latter deriving water for the Shawatlans Lake power house from the same pipe line.

The party found a large flow of water coming over the Woodworth Lake dam which only three or four days ago had practically no spill.

The inspection party consisted of Mayor Nora Arnold, Ald. Robert McKay, Ald. G. B. Casey, Ald. T. B. Black, City Engineer D. M. Stewart and Waterworks Foreman Carl Gustafson.

It Pays to Advertise!

TO WRITE BOOK ON THIS AREA

Gathering first-hand information and background for a book on British Columbia which he is to write for publication by J. M. Dent and Sons, Charles Nelles of Ottawa and Victoria is a visitor in the city. Several months ago he was in this area and has been here again during the past ten days. He has just completed a trip up the Naas River with Indian Superintendent F. E. Anfield aboard the departmental cruiser Naskeena. Driving his own car, Mr. Nelles expects to leave here towards the end of the week for the Bulkley Valley, Prince George area and the Peace River country. He is a son of Admiral Percy W. Nelles, wartime chief of naval staff for Canada, who now lives in retirement in Victoria.

FORGETFUL TRAVELLERS

MONCTON, (CP)—Air travellers are forgetful, according to the Trans-Canada Air Lines' lost-and-found department here. Items left behind on air trips include such things as cameras, watches, umbrellas, babies' clothes, pens and coats.

IPSWICH, Eng., (CP)—A birthday peal of 5,007 changes was rung at St. Mary-le-Tower here in honor of a bellringer, Robert H. Brundle, 97 that day.

COALVILLE, Eng. (CP)—Charnwood is suggested as a new name for this Leicestershire town in a proposed revision of boundaries.

EN NOTEBOOK

E, NEXT YEAR'S FLOWERS E SEWN AT THIS TIME

Annual Larkspur.

p sowing seed, ed on nature In preparing ing the seed hey avoid the gh character- hods. But in nature's way

drop their mer and fall. soil, and fall those which and, if hardy duce superior year's flower- earlier than n spring sown than those house.

very seed pro- must be tak- numerous haz-

g plants may s where water promptly; they ut of the soil r decay in soil et too long. annuals com- selves, condi- be favorable s. In a garden s self-seed, it to prepare a ll sowing, with several inches drainage, and wooden curb gh, to prevent er it.

e for fall sow- larkspur. This takes a long e, and demands which to do it. that when it favorable place, develop in the rough the most unharmed. If hould be sown here the flowers ce it is seldom splant this sub-

ies, calliopsis, os, the fragrant ll colors of bach- re as hardy as grow from fall ss destroyed by cial winter haz- e been mention- re seldom trans- they grow with- rom spring sown t the same need that exists with kspur, but plants g are much more greenhouse or spring, in the at- arly bulbs. are planted alone rders, hardy an- sown in the same to blossom af- have flowered and has disappeared annuals suitable s may be sown in plot, after it has his fall.

STRIAL
TEEL
RS, PRESSURE
OKE-STACKS, Etc.
RN BRIDGE
ABRICATORS LTD.
COUVER, B.C.

"BUILD B. C. PAYROLLS"

HANDY IN ANY KITCHEN

Yes, you'll agree too, that Pacific's satisfying richness is grand, and good for you. The milk of a hundred uses, you'll find a can of Pacific Milk very handy around the kitchen.

PACIFIC MILK
Irradiated and Vacuum Packed

NEW LUXURY STEAMER
PRINCE GEORGE
SAILS FOR
VANCOUVER
AND INTERMEDIATE PORTS
EACH THURSDAY
at 11:15 p.m.
For KETCHIKAN
WEDNESDAY MIDNIGHT
For Reservations Write or Call
CITY OR DEPOT OFFICE
PRINCE RUPERT, B.C.
Canadian National

In countless Canadian households the wearing of Stanfield's Underwear has come to be something of a tradition, dating back forty, fifty or sixty years.

It's not surprising when you consider that Stanfield's has been known for more than sixty years as the underwear that always fits smoothly and comfortably . . . is always soft, warm and durable . . . and never shrinks. Ask for Stanfield's in your favourite type—combinations or shirts and shorts, in a wide range of styles and weights.

STANFIELD'S
Unshrinkable
UNDERWEAR

This is our Average Shareholder...

His name may be George Wilson, Patrick O'Reilly or Emile Legault. He may be a farmer, a lawyer, a carpenter, a real estate agent, a banker, a teacher or one of our own employees. His wife or mother might be a shareholder. He and about 5,000 other Canadians from all walks of life are the owners of Dominion Textile Company Limited. Last year, among them, they did $57,838,394 worth of business. That was the company's total income for the year.

Let's simplify it and say each Average Shareholder did $11,567.67 worth of business. That was the money he took in. Now let's look at what he spent to get that money. Here it is, roughly calculated, for the average shareholder.

Raw materials (principally raw cotton)	$5,730.85
Starches, chemicals, dyes, packing cases, other supplies and operating expenses such as repairs, fuel, power, light, pensions, insurance and other such items	$2,184.68
Amount paid to employees	$2,628.16
Taxes	$ 457.01
Money re-invested to keep the business in a stable condition	$ 178.01
Net profit received by Mr. Average Shareholder (on which he pays personal taxes too)	$ 388.96

DOMINION TEXTILE COMPANY LIMITED
MANUFACTURERS OF Tex-made PRODUCTS

BLONDIE —He's the Mercenary Type! By CHICK YOUNG

—Out of a Rut and in the Groove!

—Something Has Been Added!

MAY CRUISE TO ALASKA

Instead of annual cruise trainees from H.M.C.S. Chatham going south to take sea training out of Esquimalt, naval authorities are considering sending one of the Canadian warships stationed on the Pacific Coast to Prince Rupert to take them north to Alaska, it is learned from Lt. Cdr. J. D. McRae, commanding officer of Catham. The idea is looked on with favor at Ottawa whence Lt. Cdr. McRae returned recently. Calls would be made at such ports as Ketchikan and Juneau in the course of such a cruise.

All, of course, is dependent whether or not the strength of Chatham is brought up to the level necessary to it being retained as a division at Prince Rupert.

CHRISTMAS DOLLS FOR POOR TOTS

WINNERSH, Berkshire, England (CP)—Ruth Eveling, known here as "Mrs. Santa Claus," is already preparing for Christmas. Now 81, she has for 30 years dressed more than 3,000 dolls and given them to children in the poorer districts of London. "There are grown men with families of their own in Limehouse who still have dolls I gave them when they were kiddies," Miss Eveling said. "My eyesight is not what it was and I always get someone to thread the needles for me—but I still dress the dolls myself." Unable to go to school because of ill-health in childhood, Miss Eveling nevertheless, became a nurse and has travelled throughout the world.

Classified Advertising Pays!

CANADIAN PREMIERE— Madelaine Carroll, English stage and screen star, is being seen in her first stage performance in North America at London, Ontario, this week. Miss Carroll has the leading role in "Goodbye, My Fancy," first full-length play by Fay Kanin, also being premiered in London. Shown here shortly after Miss Carroll's arrival in London Monday are leading members of the cast: Conrad Nagel, left, featured actor; Miss Kanin, author of the play; Miss Carroll; and Sam Wanamaker, leading man and director. (CP Photo)

The Experts Say - -

CHICKEN DINNERS—Introduce a chicken dinner as the big meal of the week-end. The family will love it.

If the housewife wants to get beyond the humdrum of roast chicken she might try baking the bird for a change.

For a five to six-pound chicken she will require milk, flour or fine crumbs, one-half cup butter or other fat, one-half cup hot water, salt and pepper.

Cut breast, thighs and legs of chicken in pieces for serving. Dip each piece in milk and seasoned flour or crumbs. Fry in butter in skillet until nicely browned. Arrange chicken in covered casserole or baking dish. Pour hot water and fat over chicken and bake in moderate oven at 325 degrees Fahrenheit for about 1½ hours or until chicken is tender.

The chicken may also be cooked on top of the stove over a low heat in a pan with a tight fitting cover. Allow same time as for baked chicken.

Chicken—Virginia Style—Remove bones from roasting chicken and cut pieces for serving. Wrap each of six portions in thin slice of uncooked smoked ham. Tie well or fasten with toothpicks or small skewers and stick a few cloves in each roll. Place in a greased baking dish. Sprinkle lightly with one tablespoon flour. Pour one-half cup maple syrup (or one-quarter cup brown sugar) in pan. Bake in moderate oven at 350 degrees Fahrenheit for one hour, basting every 19 minutes. Serve garnished with sections of glazed apples. Serves six.

Fowl is Cheaper—The housewife finds she pays less money for fowl, and there are plenty of ways in which this older bird can be turned into a tasty dish.

Chicken Gumbo — Ingredients: one small onion, finely chopped; two tablespoons butter (or chicken fat); two tablespoons flour; one quart chicken stock; two cups canned tomatoes or tomato juice; one cup cooked chicken (fowl) chopped; one-half cup canned corn; salt, pepper, and other seasonings to taste.

Cook onion slowly in butter five minutes. Blend in flour. Add stock and other ingredients. Season to taste. Bring to boiling point and simmer for 30 minutes. Serves eight.

Chicken a La King—Ingredients: three tablespoons butter; three tablespoons flour; one-half cup chicken stock; 1½ cups rich milk; two tablespoons pimento, or green pepper; salt and pepper; two egg yolks.

Melt butter. Blend in flour. Add liquid. Stir constantly until mixture thickens. Add chicken, mushrooms, chopped pimento and seasonings. Heat thoroughly. Pour some of mixture over beaten egg yolks. Add to mixture and cook two minutes. Serve on hot toast or waffles. Serves six.

ELECTRICITY FROM GAS

UNITY, Sask., (CP)—Towns and villages in this central Saskatchewan district near the Alberta border are using electricity supplied here by natural gas resources.

Seasonable Ideas for Housekeepers

QUICK, MAKE-EASY MEALS DREAM OF BUSY WOMEN, SOCIAL SEASON NEARS

Every homemaker wish for a Utopia where delicious meals could be prepared and served in the twinkling of an eye.

Meals, either simple of elaborate, require careful planing beforehand and often much time and labor in preparation. It is, however, possible to cut down last minute, time-consuming details if some of the preparation is done ahead of time. This may be accomplished by buying cooked or partially cooked foods, or by pre-cooking the food at home so that it requires only re-heating, or the addition of a special sauce or garnish to make an appetizing dish.

As the winter season opens, there are many meetings, church and civic, which the public-spirited woman will attend in the afternoon, as well as social occasions such as teas and her bridge club, which means rushing home to start dinner before her husband gets there.

The main course is always the big problem under these circumstances. Meat loaves are one answer, as they have two advantages. They are excellent meat stretchers and are a ready-to-serve meat, cold or reheated. Canned meat loaves, already cooked, may also be served cold or reheated and served in many ways. Casserole dishes or one-dish meals are also a great help, as they may be prepared in the morning and reheated just before meal time.

The pressure saucepan is also a valuable utensil in preparing these hurry-up meals.

Home economists recommend several dishes which may be prepared early and finished cooking in the last half-hour before dinner.

FIVE-LAYER DINNER

1 pound ground beef
2 tablespoons fat
4 medium potatoes, sliced
1 medium onion, sliced
3 cups canned tomatoes
1 small green pepper, cut into rings

Brown beef in fat. Arrange layers of meat, potatoes, onion, tomatoes and green pepper in a buttered flat baking dish. Season each layer with salt and pepper. Cover and bake ¾ of an hour in a moderate oven, 350 degrees F. Remove cover. Continue baking ¼ of an hour, or the casserole may be removed from the oven after ¾ of an hour and returned to the oven for 20 minutes just before serving. Yield: six servings.

LUNCHEON CASSEROLE

1¼ cups dried lima or navy beans
4 cups boiling water
1 small onion, sliced
1¼ teaspoon salt
⅛ teaspoon pepper
1¼ cups milk
2½ tablespoons flour
1 cup grated cheese
2 tablespoons catsup or chili sauce
2 hard-cooked eggs
½ cup soft bread crumbs

Soak beans overnight in water to cover. Drain. Add boiling water and onion. Cover and cook over low heat until tender and very little liquid remains. Add salt and pepper. Heat 1 cup milk in top of double boiler. Blend flour with remaining ¼ cup cold milk and add to heated milk. Cook, stirring constantly, until mixture thickens. Add ½ cup grated cheese and stir until melted. Add the catsup or chili sauce, season with salt and pepper and add the cooked beans. Pour half this mixture into a greased baking dish, cover with sliced hard-cooked eggs and add remaining bean mixture. Sprinkle top with bread crumbs which have been mixed with the remaining ½ cup of cheese. Bake in a moderate oven, 250 degrees F., until the cheese is melted and mixture is heated, about 20 minutes. Yield: six servings.

BLACKPOOL, Eng., (CP)—There were 3,500 applicants for a two-bedroom apartment advertised at $3.50 weekly here.

BUYS AND WHYS BY Barbara Brent

A weekly shopping and information service for today's woman

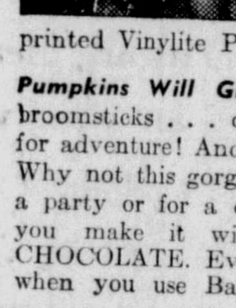

MONTREAL, Oct. 28th—Decorator's Dream! . . . this colourfully patterned VINYLITE Plastic by *the yard!* One look at it—and you'll be inspired to make it into curtains and table covers for your kitchen—shower curtains for your bathroom. Yes, it will add sparkling gaiety to your home . . . and you'll be delighted with the way it resists scuffing, repels moisture and dirt and does not rot or mildew. What's more—wrinkles fall out after hanging and it cleans easily with a damp, soapy cloth. Be sure to ask your sales clerk for printed Vinylite Plastic by the yard.

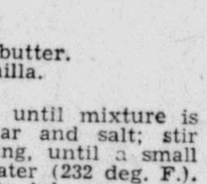

Pumpkins Will Glow . . . witches will ride their broomsticks . . . on Hallowe'en, the children's night for adventure! And *of course* you'll be making candy! Why not this gorgeous Chocolate Fudge? Perfect for a party or for a children's "handout"—but be sure you make it with BAKER'S UNSWEETENED CHOCOLATE. Every bite is *full* of true, deep chocolate-y goodness when you use Baker's—the chocolate that's *all pure chocolate.*

GLOSSY CHOCOLATE FUDGE

2 squares Baker's Unsweetened Chocolate.
¾ cup milk.
2 cups sugar.
Dash of salt.
2 tablespoons butter.
1 teaspoon vanilla.

Add chocolate to milk; place over low heat. Cook until mixture is smooth and blended, stirring constantly. Add sugar and salt; stir until mixture boils. Continue boiling, without stirring, until a small amount of mixture forms a very soft ball in cold water (232 deg. F.). Remove from heat. Add butter and vanilla. Cool to lukewarm (110 deg. F.); beat until mixture begins to thicken and loses its gloss. Turn at once into greased pan, 8 x 4 inches. When cold, cut in squares.

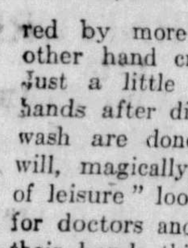

Send For This Generous Free Offer of PACQUINS HAND CREAM and you'll not be bothered by chapped "October" hands again! Yes, Pacquins is the hand cream preferred by more women than any other hand cream in the world. Just a little smoothed on your hands after dishes or the weekly wash are done—and your hands will, magically, have that "lady of leisure" look. Originally made for doctors and nurses who wash their hands thirty to forty times a day, Pacquins is now yours for the asking! Simply write to me—Barbara Brent, 1411 Crescent St., Montreal, P.Q.—for your free sample and when it's done, just ask for Pacquins Hand Cream at your nearest drug or department store!

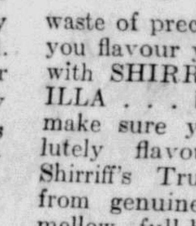

With The Cost of Eggs Going Up — Up — Up! . . . and butter a *big* item on your budget . . . the cakes you make just have to be *good!* There's no waste of precious ingredients when you flavour your cakes deliciously with SHIRRIFF'S TRUE VANILLA . . . best way I know to make sure your cakes are absolutely flavour-*right!* You see, Shirriff's True Vanilla is made from genuine vanilla beans. Its mellow, full-bodied richness does full justice to the finest of ingredients. That's why I urge you to try Shirriff's True Vanilla next time you bake a cake . . . and write to me—Barbara Brent, 1411 Crescent St., Montreal, P.Q.—for this ***free booklet*** . . . "FLAVOUR ARTISTRY". It's "chuck-ful" of flavour tricks both budget-wise and flavour perfect!

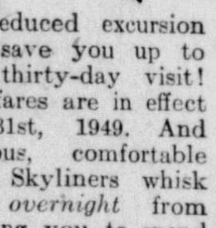

For Pleasure or For Business, here's that long-awaited opportunity for that long dreamed-of trip to Britain! And, at new reduced excursion fares that can save you up to $158.60 for a thirty-day visit! These new low fares are in effect until March 31st, 1949. And T.C.A.'s spacious, comfortable "North Star" Skyliners whisk you overseas *overnight* from Montreal, allowing you to spend your time *in* Britain, not in getting there. You save valuable time and money when you go T.C.A., the "North Star" way, to Britain. T.C.A. gives you every travel comfort . . . delicious complimentary meals served aloft . . . roomy, club-like accommodations . . . courteous, considerate steward and stewardess service.

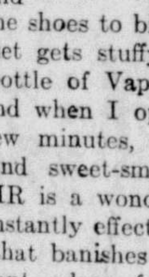

A Reader Writes:—"Before I read about Vapair in your column, I had trouble with stuffy clothes closets. If I left the doors open to air them the dog would get in and chew the shoes to bits! Now when a closet gets stuffy I simply uncap a bottle of Vapair, place it inside—and when I open the door in a few minutes, the closet is fresh and sweet-smelling!" Yes, VAPAIR is a wonder-worker! It's the instantly effective room deodorant that banishes all kinds of unpleasant odors—from stale cooking to bird-cage smells What's more—it costs less than a cent each time to use! You'll find it—(best buy is the big-value, ten-ounce bottle)—at your favourite drug or department store!

For a Delicious Hurry-Up Stew, clip and treasure this recipe. (Its taste-secret is HEINZ TOMATO KETCHUP!) . . .

BEEF RAGOUT SUPREME

Cut 2 lbs. round steak into inch cubes. Brown in ½ cup fat. Stir in 2 tbspns. flour. Add 3 cups hot water, 3 cut-up carrots, 1 onion sliced, 1 tbspn. salt, ½ tbspn. Heinz Cider Vinegar, 1/3 cup Heinz Tomato Ketchup. Simmer about 30 min. Add 4 diced potatoes—cook till tender. This quick, substantial skillet-stew is so delectably seasoned, so full-bodied that it tastes as if it had been cooked for hours. Serves 4.

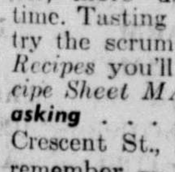

There's a Lot of Talk about that brand new, grand new way to bake a cake . . . with MAZOLA! Yes, it's a real cooking discovery, for Mazola Salad Oil makes lighter, fluffier, more delicious cake every time. Tasting is believing! Simply try the scrumptious *Mazola Cake Recipes* you'll find in *Mazola Recipe Sheet MA2.* It's ***yours for the asking*** . . . Barbara Brent 1411 Crescent St., Montreal, P.Q. And remember — Mazola makes delicious salad dressings—makes fried foods taste better, too!

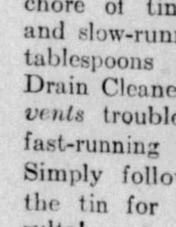

Lazybones in Luck! I admit I'm a lazybones when it comes to doing household chores. That's why I know I'm lucky to have discovered GILLETT'S DRAIN CLEANER . . . it saves me the chore of tinkering with clogged and slow-running drains. Just **two** tablespoons a week of Gillett's Drain Cleaner in your drains *prevents* trouble . . . keeps drains fast-running and sediment-free! Simply follow the directions on the tin for truly "magical" results!

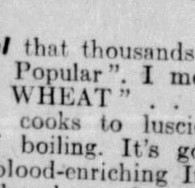

You'll Wear It Constantly! . . . this gorgeous shade called FASHION PINK. Such a versatile shade . . . it looks beautiful with everything from suits to silks —with almost any colour you can think of! Peggy Sage brings it to you in Fashion Pink "Shimmer" Lipstick with "Sheer" or "Regular" Nail Polish to match. At a new, budget-right price . . . too!—for the Peggy Sage Fashion Pink Set with Lipstick and Nail Polish . . . originally 1.75—is now only 1.35! Ask for it . . . at better stores all across Canada!

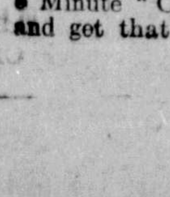

It's That Smoo-oth Breakfast Cereal that thousands of happy "breakfasters" vote "Most Popular". I mean smoothly delicious "CREAM OF WHEAT" . . . 5 Minute "Cream of Wheat" that cooks to luscious digestibility in only 5 minutes of boiling. It's good and good *for* you, for it contains blood-enriching Iron and provides extra Calcium and Phosphorus for diets deficient in **these** elements. Ask your grocer for 5 Minute "Cream of Wheat" the very next time you're shopping . . . and get that *good* "**Cream of Wheat**" **habit!**

NO FINER MILK IN ANY CAN!

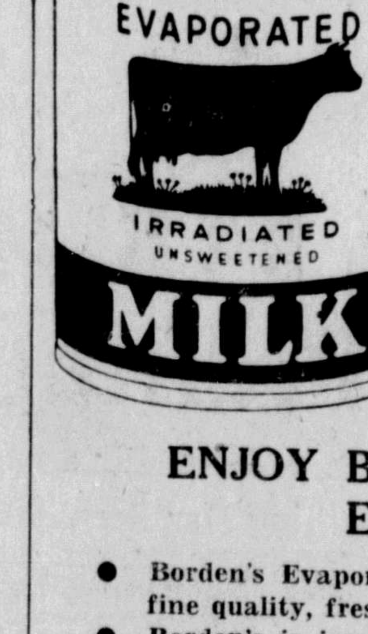

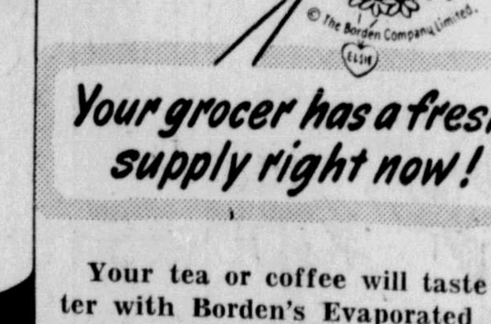

Your grocer has a fresh supply right now!

Your tea or coffee will taste better with Borden's Evaporated Milk.

And your cereals, and your fruits and desserts. Yes, and any cooked dish that calls for milk!

ENJOY BORDEN'S QUALITY EVERY DAY!

- Borden's Evaporated Milk is concentrated from only fine quality, fresh, whole milk.
- Borden's is irradiated for extra sunshine vitamin D.
- Borden's is homogenized to make every drop equally rich and nourishing.
- Borden's is sterilized to make it completely safe.
- Borden's is specially easy to digest, even for infants.
- Borden's pours like cream.

YOUR GROCER HAS A FRESH SUPPLY TODAY.

Borden's VITAMIN D EVAPORATED MILK

If it's Borden's, it's GOT to be good!

treat 'em to DEEP PLUM PI

ROYAL CIT
CANNED FOODS

Procter & Gamble's new TIDE makes washday's most

AMAZING PROMIS

No soap—no other "suds"—no other washing product known—will get your family wash as CLEAN as Tide!

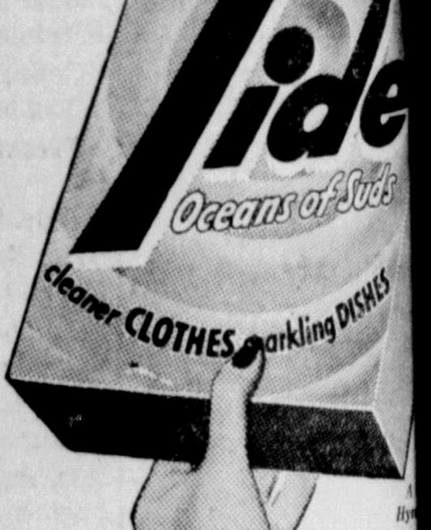

THE WORLD'S CLEANEST, BRIGHTEST, WHITEST WASH

. . . only Tide gives you all this. Tide promises you a *cleaner* wash than any other washday product will give you. Tide leaves even your heaviest family wash free from *dirt,* and actually removes soap film, too. Yet with all that *cleaning power,* Tide is *truly safe* for washable colors! What's more, Tide actually *brightens* soap-dulled colors. And white things? In *hardest* water, Tide gets them *whiter* than any soap or any other washing product known! These are amazing promises, but Tide—and only Tide—will *keep* them every washday.

TIDE WORKS EXTRA MIRACLES IN HARD WATER! OCEANS OF SUDS! NO WATER SOFTENERS NEED

For New Work or Repairs Specify
B-P
Four shades and black
$10.75 per square
B.P. ASPHALT SHINGLES for the Roof
and maintenance costs. Provides pleasing colour and fire safe protection.
Full range of B-P Products in stock including Insull-Brick Siding and Wallboard
ALBERT & McCAFFERY LTD.
— LUMBER — BUILDING SUPPLIES
PHONE 116

EHEART BSERVED

ndred and Fifty at Affair Night

rt Day, October 27, fittingly celebrated vening at the Moose where the Moose Legionnaires, were 50 members and their well as ladies of the with their husbands r served by the men's mittee under Chairam Terry.

nan for the evening Governor Bill Bacon e on the origin of t and its founder the s Davis.

peakers of the eve- Civic Centre Direc- Forward, who gave an n community service, Scadden, fellowship and herder of the no spoke about Moose- me of the aged.

g the 9 o'clock cere- ort addresses were Senior Regent Mrs. Legionnaire William sociate Dean Mrs. J. nd Governor C. H. Col-

inment for the eve- nded a duet 'Beautiful omewhere; by Mrs. B. nd Mrs. J. Bacon; solo the Clouds" by Mrs. ls; accordion solos by ott and community ooseheart" by Women oose.

g was later enjoyed to ayed by Mike Colussi.

Local Hairdressers Attend Convention

Mrs. Rose McCallum, Miss Winnie Poxon, Miss Connie Michell and Mrs. Helen Gilbert returned on the Prince George yesterday from Vancouver where they attended the annual convention of British Columbia Hairdressers. Feature of the convention was a demonstration of hairdressing by two New York hair stylists. According to one of the delegates, the trend in hair dressing is definitely towards shorter hair styles.

Modern Etiquette

By ROBERTA LEE

Q. Is it bad form to tip a soup bowl, or a plate containing liquid food, when eating?

A. Yes; this is too often done, and should be avoided.

Q. When accompanying a woman in the rain, should the man carry the umbrella?

A. Yes, always.

Q. Is it necessary that a person state his reason for declining an invitation?

A. No; while it is not obligatory, it is oftentimes a courteous thing to do, and probably will avoid a misunderstanding and resentment.

Q. What would be the proper way to introduce Miss Smith to Mrs. Brown?

A. Say, "Mrs. Brown, may I present Miss Smith?" Or, "Mrs. Brown, Mrs. Smith." Always present the unmarried woman to the married one.

Q. Is it permissible to greet a friend if one catches his eye while in church?

A. Merely smile; to speak or bow is unnecessary.

V CAN I ? ? ?

ANNE ASHLEY

w can I prevent the ps of salt shakers from ?

ey will not corrode if covered on the inside ted paraffin. Open the ith a pin while the is cooling.

w can I take away om coat collars, and re- e shiny appearance that he age of a man's suit?

b with a spoonful of in which enough salt added to make a soft

ow can I keep egg yolks ral days?

covering them with ter until needed.

nship Movements

ncouver

y—ss. Coquitlam, 11 p.m.
ay—ss. Camosun, 1:30

day—ss. Prince George, m.
6—ss. Princess Louise

ancouver

y—ss. Camosun, 11 p.m.
esday—ss Prince George,

y—ss. Coquitlam, 1 p.m.
1—ss. Princess Louise,

ce Arm and Port Simpson

ay—ss. Camosun, 11 p.m.

lice Arm and mpson

day—ss. Camosun, a.m.

Ocean Falls

nesday—ss Prince George

1—ss. Princess Louise

ean Falls

sday—ss. Prince George, p.m.
6—ss. Princess Louise,

Alaska

sday—ss. Prince George,
6—ss. Princess Louise,

laska

nesday—ss Prince George ght.
1—ss. Princess Louise,

OTTAGE CHEESE
Creamed — Fresh Made
ALENTIN DAIRY
Your Daily
L-WEATHER SERVICE

Announcements

All advertisements in this column will be charged for a full month at 25 cents a word

Bridge Party, Civic Centre, October 29, 8 p.m.

Rebekah Bazaar, November 3.

Piano Concert by Mr. Joseph Franky, Presbyterian Church, November 3.

Prince Rupert Symphony Orchestra Concert for Boy Scouts' Association, Civic Centre November 5.

Canadian Legion W.A. Bazaar, November 10.

Presbyterian Fall Bazaar, Nov 18.

Salvation Army Home League Sale, Nov. 23, 2:30 p.m., Sons o Norway Hall.

Cambrai Chapter, I.O.D.E. Sale November 25th.

St. Andrew's Cathedral bazaar, November 27.

Orange Ladies' Bazaar, December 1st.

United Church Bazaar, December 2.

CCF Bazaar, Sons of Norway Hall, December 4.

St, Peter's Fair Bazaar, December 9.

Advertise in the Daily News! Classified Advertising Pays!

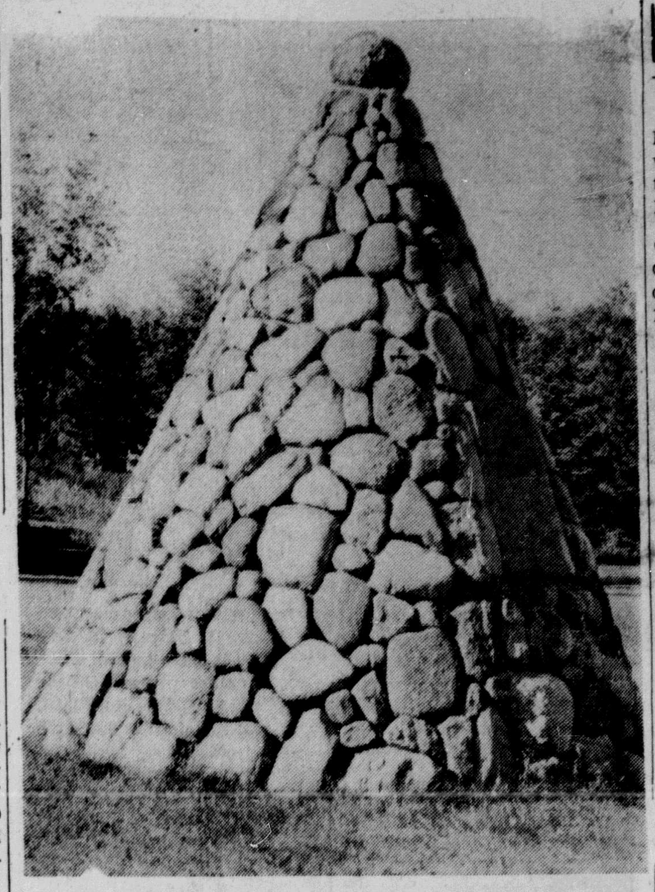

REMEMBERING CANADIAN PIONEERS—Something different in the way of cairns is this one at Yorkton, Sask, erected in memory of early pioneers of the district. Embedded among the native rocks are around 30 Indian stone hammers, said to have been used by plains Indians in making pemmican, a mixture of dried buffalo meat, fat and berries. The inscription on the cairn is framed with colorful stone arrowpoints and reads: "In memory of those men and women who, in the early eighties of the nineteenth century, endured the privations of pioneer life and founded homes hereabout."

ARMY OFFICERS ON VISIT HERE

To visit the 120th Heavy Anti-Aircraft Battery here, Major W. W. Mathers, staff officer, and Capt. J. E. Fookes, paymaster, from British Columbia area headquarters at Vancouver, were in the city on Monday, holding a muster parade on that evening. They arrived Sunday night on the Cardena from the south and proceeded by the evening train for their next stop at Prince George. While here they toured the city in a jeep, visited the forts and also called at the Civic Centre. Capt. Fookes, who has long been stationed at Vancouver, is about to be transferred to London, Ontario.

LENHAM, Kent, Eng., (CP)—Human bones, including a skull, unearthed here are thought to be those of pilgrims to Canterbury.

City Merchants

City merchants are asked in future to have copy for all display advertisements into the Daily News office by 4 p.m. of the day previous to their publication.

This co-operation will greatly assist the mechanical department in keeping to the regular hour for publication.

"I've got a new secretary. What a girl . . . anticipates my every thought!"

Local News Items . . .

Mr. and Mrs. C. V. Evitt, following a week's visit in the city, will sail by the Prince George tonight on their return to Nanaimo.

● For your Dry Cleaning requirements, call Pioneer Canadian Laundries. Phones 8 and 118. (257)

John Mathers and daughter, Miss E. Mathers, of Sandspit, arrived in the city on yesterday afternoon's plane from the Queen Charlotte Islands.

● The Prince Rupert Fishermen's Co-operative Association's store in Cow Bay will be closed for stock taking on November 2, 3 and 4. (260)

Jack McLeod of the Daily News staff returned to the city on yesterday afternoon's plane from Vancouver where he was called on account of the death of his father.

Kenneth Harding, general manager of Prince Rupert Fishermen's Co-operative Association, returned to the city from a business trip to Vancouver on yesterday afternoon's plane.

Mrs. J. Connery returned on the Prince George Wednesday after visiting with her son-in-law and daughter, Mr. and Mrs. Gene Heatherington, Seattle, for the past six months.

Daily News Classified Ads get Quick Results!

● Your date of the week—Hallowe'en Hoedown, Civic Centre, Friday night. Be a Hill Billy for a night. (254)

Miss Edna Sandhals returned to the city on yesterday afternoon's plane following a brief trip to Vancouver.

● S.O.N. Annual Banquet for members and Sonja Ladies with escorts only. Oct. 28, 9 p.m. (254)

Miss Annie Lips of Terrace, who has been on a brief trip to Vancouver, arrived from the south by air yesterday afternoon and left by the evening's train for her home in the interior.

● Attention Moose Lodge! It is requested that the names and ages of all children up to 12 years belonging to members of the Moose Lodge be left at the Moose Lodge by December 1, for the Christmas Tree, or telephone Black 152. (251)

A. E. Martin, who has been stationed during the past season at Wrangell as Canadian customs officer, was a passenger aboard the Princess Louise yesterday afternoon going through to Vancouver. Mr. Martin has retired from the customs service and will take np residence near Port Coquitlam. Mrs. Martin and family left for there several weeks ago.

● Photographic Club meets tonight, Civic Centre, 8 o'clock. Beginners welcome. (254)

Mrs. William Bridden will be sailing tomorrow night on the Coquitlam for her home at Massett.

Constable and Mrs. Harold Johnstone are leaving tonight on the Prince George for a holiday trip to Vancouver and California. They expect to be away about three weeks.

STARTS to work in 2 seconds
STOP A HEADACHE
ASPIRIN
LOWEST PRICES
12 tablets . . . 18c
24 tablets . . . 29c
100 tablets . . . 79c
GENUINE ASPIRIN IS MARKED THIS WAY
BAYER

TWO CASH PRIZE WINNERS
in
PRINCE RUPERT Area
MRS. D. A. MACPHEE
Box 643, City
MRS. L. BREWERTON
Box 1451, City
Every week there are two cash prize winners in the Prince Rupert area on
Malkin's Melody Money Time
LISTEN IN
CFPR 6:30 p.m.
Every Friday
TRY YOUR SKILL FOR CASH PRIZES

FOR YOUR
'CHICKEN IN THE ROUGH'
CALL RED 705
CIVIC CENTRE DINING ROOM

Harris Tweed
TOPCOATS
Woven In Scotland
The incomparable HARRIS TWEED woven in the Crofter's Home, is famous the world over.
Made up in the smart raglan model by Fashion - Craft, these Harris Tweed topcoats are ideal for the man who wants proper styling combined with long wearing quality.
WATTS & NICKERSON
The Men's Shop

Bewitch and Charm

at Hallowe'en Parties in one of these after-five shimmering ballet-length frocks of lustrous taffeta molded to you . . . then fanning gracefully into a full skirt with a back bustle.
"Gay Palmer" blouses, trimmed with gold are smart for evening wear with a skirt.
USE SWEET SIXTEEN'S PERSONALIZED BUDGET PLAN. NO INTEREST. NO CARRYING CHARGES.
Sweet Sixteen LIMITED

A. MacKENZIE FURNITURE LTD.
A Good Place to Buy
BED MATTRESSES—Ask for them by name. Beautyrest, Deepsleep, Slumber King, Lady Beaty and many others for your Fall requirements.
Phone 775 327 3rd Avenue

Prince Rupert Florists
300 3rd Ave. Box 510 Tel. 777
Flowers for All Occasions

JOHN H. BULGER
OPTOMETRIST
★
John Bulger Ltd.
Third Avenue

Commodore Cafe

COMPLETELY RENOVATED
"Better Than Ever"
Best Food and Service in City
Phone 17 for Send-out Orders
Third Ave. David Chow, Mgr.

BE SURE TO HAVE YOUR Shell-Out TICKETS READY FOR SAT. NITE
FOR
HALLOWE'EN
THREE BIG BONFIRES
TICKET COLLECTIONS START AT DUSK
BONFIRES START AT 7:30 P.M.
Tickets must be turned In to Mr. Shell-Out at your Bonfire by 8:30 p.m.
CHILDREN !!
ON SATURDAY AT YOUR BONFIRE IF YOU HAVE 100 SHELL-OUT TICKETS IN YOUR HAND AND ASK THE RIGHT MAN "ARE YOU MR. SHELL-OUT?" HE WILL GIVE YOU A VALUABLE PRIZE.
HELP KINSMEN HELP KIDDIES
ENTERTAINMENT — CANDIED APPLES
NOVELTIES — AT ALL FIRES

OFFICE SUPPLIES
Consult us for your needs in all types of printing work. Everything in high-class stationery.
Fountain Pens — Cards for every occasion
DIBB Printing
BESNER BLOCK
THIRD AVENUE
OFFICE STATIONERY

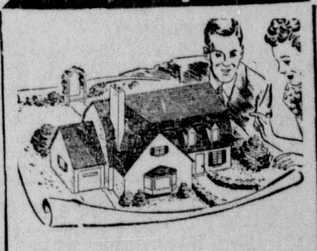
Mitchell & Currie
LIMITED
Phone 363
BUILDERS
— and —
CONTRACTORS

UNION STEAMSHIPS
Sailings for
VANCOUVER — VICTORIA SEATTLE
Tuesday, 1:30 p.m., Camosun
Sunday, 11 p.m., Coquitlam
ALICE ARM AND PORT SIMPSON
(Stewart Fortnightly)
FOR SOUTH QUEEN CHARLOTTE ISLANDS
s.s. Coquitlam, Nov. 7 and 21
FOR NORTH QUEEN CHARLOTTE ISLANDS
s.s. Coquitlam, Oct. 29, Nov. 13 and 27, 10 p.m.
FRANK J. SKINNER
Prince Rupert Agent
Third Ave. Phone 568

RUPERT MARINE REALTY
(J. CLAUSEN & SON)
We Take Listings of
BOATS FOR SALE OR CHARTER
BROKERS IN BOATS, MARINE AND FISHING EQUIPMENT
—TRY—
RUPERT MARINE REALTY
FOR QUICK SALES OR CHARTERS
(Just East of Lipsett's, Waterfront)
Box 548 Phone Green 975

It's the
Rex Cafe
. . . for Tasty Meals

● Chop Suey ● Chow Mein
Chinese Dishes a Specialty
Second Avenue opposite Prince Rupert Hotel
7:00 a.m. to 3:30 a.m. — Phone 173 for Outside Orders

BOY SCOUTS ASSOCIATION
Prince Rupert District
ANNUAL MEETING
CIVIC CENTRE
8 p.m. Thursday,, 28th October, 1948
All persons interested in our work for boys are invited to attend this meeting
COURTESY
Gordon's HARDWARE
Phone 311 We Deliver

GREER & BRIDDEN
BUILDERS AND CONTRACTORS
Repairs — Construction — Alterations
Floor Sanding a Specialty
Phone RED 561 P.O. Box 721

REAL ESTATE
INSURANCE
INCOME TAX
RETURNS PREPARED
R. E. MORTIMER
324 2nd Ave. (Near CFPR)

It's Rust-Proof! It's Insulating!
SEA AIR AND SEA WATER DO NOT AFFECT IT!

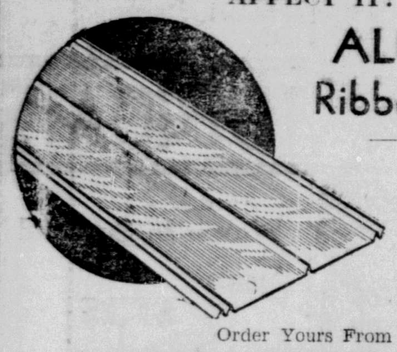

ALUMINUM
Ribbed Roofing
— and —
SIDING
Available in 6, 8, 9 & 10-foot lengths, 28 inches wide.
Order Yours From
PHILPOTT, EVITT & CO. LTD.
PHONES 651 - 652
COAL, LUMBER and BUILDING SUPPLIES

CLASSIFIED

Classifieds: 2c per word per insertion, minimum charge, 50c. Birth Notices: 50c; Cards of Thanks, Death Notices, Funeral Notices, Marriage and Engagement Announcements: $2.
SPECIAL DISPLAY, DOUBLE PRICE
Classified Advertising is payable in advance. Please refrain from telephoning.

FOR SALE

FOR SALE—Chesterfield Suite, Wilton Carpet. 1070 Eighth Avenue East, Green 257. (256)

FOR SALE—1946 Chev. Sedan, car in fine condition. Has underseat heater, radio and other extras. Tires 650x16, all in good shape. Can be seen at Long Motors, or write P.O. Box 1509, City. (tf)

FOR SALE — New and used Household Furniture, Hardware, Office Chairs, Typewriter, in best shape; Hoovers, Kitchen Chairs, Kitchen Sets, Chesterfield, Oil Ranges, Heaters, Hassocks, New British India Rugs, 2 used Rugs, Mirrors, Floor Lamps, New and Used Kitchen Ranges for Wood and Coal, Musical Instruments, etc. at real saving prices. B. C. FURNITURE C. Black 324. (tf)

FOR SALE—1 Electric Range. 1 auxiliary heater. Phone 466. (tf)

FOR SALE—Washing Machine, chesterfield suite, kitchen table and chairs, Wilton carpet, portable typewriter. 1070 Eighth Avenue East, Green Green 257. (256)

FOR SALE—High radio with electric clock, real bargain. Phone 543 or call 629 Sixth Avenue West. (tf)

HOMES FOR SALE

Section Two — 6 room house, concrete basement, hot air heating, harbor view, beautifully finished, selling for half the regular replacement cost. Terms arranged
Call or see
ARMSTRONG AGENCIES
Phone 342. 307 Third Avenue W. (256)

HOUSES FOR SALE
6 Room Wartime House. Pigott Ave. Good condition. $1700.00.
7 Room Home, cement basement. 7th Ave. W., including oil heater and floor coverings. $3500.00 cash.
7 Room Apartment and Large Hall occupied by Full Gospel Tabernacle. 6th Ave. West. $2800.00 cash.
Large Four. Pigott Place. Insulated. $1100.00 cash.
1515 8th Ave. East. Wartime Four. Cement foundation, good drainage. $2500.00 cash.
PRINCE RUPERT REALTY CO. Phone Green 917. Evenings Green 291. (256)

NOTICE TO CONTRACTORS
Tenders for School Buildings
Sealed Tenders, endorsed "Tender for School Buildings" will be received by the undersigned up to and including November 6th, 1948, 8:00 p.m., for the erection and completion of the following schools:
1. Two-room school at Houston, B.C.
2. Three-room school at Telkwa, B.C.
3. Three-room annex to High School at Smithers, B.C.

Tenders shall not include cement foundation work of Houston and Telkwa schools.
Plans, specifications and form of tenders may be obtained from the School Board office in Smithers, B. C. on payment of a deposit of $25.00, which amount will be refunded on return of plans in good condition.
A certified cheque equal to 10% of tender and payable to the Board of School Trustees must accompany the bid, as surety of good faith.
The lowest or any tender not necessarily accepted.
A. Muheim, Secr. Treasurer,
Board of Trustees,
School District No. 54
Smithers, B.C.
Smithers, B.C.
October 16, 1948. (258)

"GOVERNMENT LIQUOR ACT"
(Section 28)
Notice of Application For Consent to Transfer of Beer Licence
NOTICE IS HEREBY GIVEN that on the 27th day of November next, the undersigned intends to apply to the Liquor Control Board for consent to transfer of Beer Licence No. 7821, issued in respect of premises being part of a building known as Caledonia Hotel, situate at Front Street, Port Essington, British Columbia, upon the lands described as Lots 2 and 3, Block 1, Townsite of Port Essington, Map 537, Prince Rupert Land Registration District, in the Province of British Columbia, from Alfred Henry Perkins, Licensee, to Janet Ross Brown, of Port Essington, British Columbia, the transferee.
DATED at Prince Rupert, B.C., this 27th day of October, 1948.
JANET ROSS BROWN,
Applicant and Transferee.
(280)

FOR SALE

FOR SALE—Dinette suite, like new. Phone Red 113. (259)

FOR SALE—Two houses on one lot, 5th Avenue West. 5 minutes from town. One seven room house occupied at present. Five room house vacant November 1st. Priced at $5,800 for quick sale. Excellent investment. For further particulars G. P. TINKER, Besner Block. Phone 57. (tf)

MACHINERY FOR SALE

TO SAW better lumber more economically use the modern and up-to-date type National Portable Sawmills manufactured by National Machinery Company Limited, Vancouver, B.C. (tf)

FOR RENT

FOR RENT—Sleeping Rooms for men. 742 7th Ave. West. Call after 6 p.m. (259)

FOR RENT — Housekeeping room with hot and cold water, in town. 613 3rd Ave. Green 780. (tf)

FOR RENT—Room and board in private home. Lady only. 732 6th Ave. W. (254)

FOR RENT—Clean and warm sleeping room. Apply 100 4th West. (257)

FOR RENT—Sleeping room. 801 Borden Street. (tf)

FOR RENT—Furnished 4 room house. Phone Red 716. (256)

WANTED

WANTED—To Rent, 4 or 5 room house, immediately. Phone Blue 346. (256)

WANTED— Car batteries, car radiators, brass and copper; paying good prices. See B.C. FURNITURE CO., Black 324.

HELP WANTED

WANTED — Housekeeper. Apply 433 5th Ave. West. (tf)

WANTED—Reliable elderly woman wants baby sitting job days or evenings. Phone Black 298. (255)

HELP WANTED— For general office work, should be qualified in bookkeeping, stenography and shorthand. Apply in writing stating qualifications, experience and salary expected. Box 409 Daily News. (tf)

PERSONAL

PERSONAL—WE'LL SHOP FOR YOU. If you know what you want, but live too far away to find it yourself, write to the Select Shopping Service, Dominion Building, Vancouver. (272)

LOST AND FOUND

LOST—Tan hand-made wallet. Phone Macey's, Blue 873. (254)

LOST—Inside workings of watch on gold back. Finder please return to Daily News office. (255)

NOTICE OF SEIZURE AND SALE OF THE VESSEL "PITT"
Prince Rupert Fishermen's Credit Union, the Mortgagee of the motor screw vessel "PITT," 8.6 registered tons, Official Number 134096, of Prince Rupert, B.C., having seized said vessel by reason of default in payment of the mortgage monies and impairment of security by G. W. Whatman, the registered owner thereof, HEREBY GIVES NOTICE that the said vessel will be sold to satisfy the said mortgage on Thursday, the 4th day of November, 1948, at the hour of 10:00 o'clock in the forenoon, pursuant to Section 50 of the "Canada Shipping Act" 1934, unless the mortgage monies and interest in default, with all charges and costs are sooner satisfied.
Sealed tenders marked "Vessel "PITT"" will be received at the office of Brown & Harvey, Solicitors, Box 658, Prince Rupert, B.C. prior to the time of said sale; highest or any tender not necessarily accepted; terms cash.
The vessel may be inspected at the Co-op Grid, Cow Bay, by arrangement at the office of the Prince Rupert Fishermen's Co-operative Association.
DATED at Prince Rupert, B.C., this 18th day of October, 1948.
PRINCE RUPERT FISHERMEN'S CREDIT UNION
(256)

Sport Shots

Barbara Butrick, 18, height four foot, 11 inches, waist 23 inches, wants to become England's first woman professional boxer. Every evening she goes straight from her work as a stenographer to Mickey Wood's West London Mayfair Gymnasium. There, under the guidance of Wood, former British lightweight champion, she goes through the training routine, bag-punching, skipping, and sparring. She has been doing this for three hours every evening since July. And with sparring partner Len Smith, 22, her personal coach, she regularly weathers a couple of tough workouts.

Barbara is the only child of a store-keeper Cottingham, Yorkshire, and came to London with the avowed intention of becoming a professional boxer. "Three years ago," she said, "I read about Polly Burns, the prize fighter of many years ago and made up my mind to become a boxer like her. Women have done well in all other sports—so why shouldn't we box too? I am ready to do some real fighting. I hope to make contact with other girls who are interested and to found a boxing club, for women. My future as a boxer will depend on whether I have sufficient partners, but I don't insist on women opponents. I am ready to fight any man of my own weight."

Said Len Smith: "She has fought some pretty tough schoolboys in this gymnasium and she came out on top." And said Mickey Wood: "That girl's got a great fuutre. She is the first woman I have ever met who really enjoys boxing. We hope she will be able to fight in properly conducted exhibitions." The British Boxing Board of Control does not recognize woman boxers. Meanwhile Barbara goes on working in the gymnasium wearing ring shorts embroidered with the Union Jack and an outsize capital B. She has already chosen her ring name. It is "Battling Butt." Biographical Note: Polly Burns, also known as Polly Fairclough, was born in a circus caravan in 1881, and worked in boxing booths on fairgrounds all over England. She married Tommy Burns, lightweight champion of Ireland, whom she fought over three rounds at the National Sporting Club in 1914. Now she lives in Dublin, teaches boxing to grandsons aged 12 and nine.

HOCKEY SCORES

WEDNESDAY
National League
Toronto 3, Montreal 2.
Detroit 3, New York 2.

Winnipeg Mayor Gets Fourth Term

WINNIPEG— Mayor Garnet Coulter was re-elected as chief magistrate of Winnipeg for his fourth successive term yesterday with a convincing victory. He received 48,000 votes while his C.C.F.-backed opponent, Donovan Swailes, got 25,000.

Mr. Swailes, an accountant, in conceding victory to Mr. Coulter in a radio broadcast, paid tribute to Coulter, a lawyer, as "the best mayor the city ever had."

METAL WORK

PLUMBING — Installations and Repairs. SHEET METAL WORK. Tar and Gravel Roofing. Letourneau & Sons, 629 Sixth West. Phone 543. (tf)

BOTTLED BEER
DELIVERED FREE TO YOUR HOME
C·O·D
PHONE
654
25c Per Dozen Paid For Empties
This advertisement is not published or displayed by the Liquor Control Board or by the Government of British Columbia.

KENNEDY PROTESTS—Ted Kennedy of Toronto Maple Leafs is shown protesting to Referee Bill Chadwick that Montreal Canadiens' Kenny Reardon (on knees) is illegally holding the puck in a Montreal contest won by Canadiens 5-0. Actually the puck is held by Bill Durnan, Montreal goalie, who is sprawled on the ice at the extreme right of the picture. Others pictured are Billy Reay (looking toward Chadwick), Howie Meeker and Butch Bouchard, sprawled on the ice. (CP PHOTO)

BELMONTS HOLD TOP SPOT IN "B" LEAGUE

Relative standings in the ladies' "B" five pin league remained unchanged this week although the perennial advantage held by Belmonts was widened when they took three wins over Toilers in the regular fixture.

Rosa Lees retain an enhanced second place on the strength of two victories over Big Sisters while the congestion for third position remained unrelieved with Big Sisters, Noble and Wick and Miller Bay each holding an equal standing.

Top scoring honors this week went to B. Petersen of Miller Bay who brought forth a total score of 647 for three games, compounded of game scores of 238, 175 and 236. Highest individual score was bowled by M. Baxter of Noble and Wick who rolled 268 in her third game.

Belmonts 3, Toilers 0.
Boosters 3, Busy Bees 0.
Noble and Wick 2 ,Miller 1.
Rosa Lees 2, Big Sisters 1.
Brownwoods 2, Stars 1.

TOILERS—			
M. Wide	142	187	94
G. Richards	171	139	162
E. McLeod	80	54	80
B. Ellison	111	117	121
J. Hill	143	110	158
Handicap	103	103	103
Totals	750	710	718
BELMONT—			
M. Lewis	142	123	106
B. Windle		160	222
G. Tubb	91		161
M. Scharff	115	194	153
E. Anderson	209	198	199
P. Andrew	209	105	
Handicap	87	69	69
Totals	853	849	910
BOOSTERS—			
O. Newton	148	129	145
O. Chartrand	158	171	190
T. Cole	112	143	111
N. Kennedy	151	136	84
A. Denton	136	144	126
Handicap	112	116	116
Totals	801	839	772
BUSY BEES—			
T. Stewart	101	190	115
J. Helgerson	46	110	82
J. Guthrie	142	122	166
M. Hoban	109	68	155
K. Davidson	160	171	124
Handicap	105	105	105
Totals	663	766	747
MILLER BAY—			
B. Peterson	238	178	236
P. Roberts	150	191	168
D. Ascher	131	147	127
E. Illey	177	139	157
M. Vincent	125	135	112
Handicap	35	35	35
Totals	856	820	835
NOBLE & WICK—			
A. Holkestad	118	140	157
M. Baxter	143	162	268
P. Black	102	134	149
B. McChesney	147	193	158
A. Lindseth	148	168	234
Handicap	64	64	64
Totals	722	861	1030
BIG SISTERS—			
B. Gomez	111	208	139
I. Muncey	72	110	102
M. Smith	121	116	133
E. Rothwell	137	176	167
M. Bond	159	200	159
Handicap	75	75	75
Totals	675	885	875
ROSA LEES—			
J. Boulter	234	204	135
L. Basso-Bert	143	158	197
B. Vuckovich	158	184	201
E. Clark	111	162	136
J. Walren	145	128	142
Handicap	27	27	27
Totals	818	863	838
STAR'S—			
G. McIntyre	141	158	126
L. Keays	236	149	148
M. Nesbitt	81	93	109
M. Calderoni	99	109	182
J. Dickens	204	178	137
Handicap	53	53	53
Totals	814	740	755
BROWNWOODS—			
L. Donaldson	119	170	138
D. Rands	99	101	153
M. Krescy	120	115	156
G. Brown	123	171	171
Low Score	81	93	109
Handicap	114	114	114
Totals	656	764	841

Current league standings:

Belmonts	17	4	17
Rosa Lees	15	6	15
Big Sisters	12	9	12
Miller Bay	12	9	12
Noble & Wick	12	9	12
Boosters	10	11	10
Brownwoods	9	12	9
Toilers	7	14	7
Stars	7	14	7
Busy Bees	4	17	4

FAMOUS TODAY AS IN 1804

THE Preferred DEMERARA RUM
Matured and Bottled in England
LEMON HART
This advertisement is not published or displayed by the Liquor Control Board or by the Government of British Columbia.

Civic Centre . Dates .

Sports
a.m.
9:00—Bo Me Hi Gym Class
p.m.
2:30—King Edward School Gym Class
3:30—Rup-Rec Jr. Girls
7:00—Adult Club Badminton
8:00—Rup-Rec Teen Age Boys
Basketball Practices
4:00—10:00
Special
4:00—Teen Age Girls Craft Group
8:00—Rotary Club Chorus
8:00—Adult Mixed Card Party
8:00—Camera Club—Teen
9:30—Gyro Hoedown

For the Best-Looking Shaves of Your Life

Buy GILLETTE BLUE BLADES in the amazing Gillette DISPENSER

● Shaving's a breeze . . . quicker and easier . . . when you use super-keen Gillette Blue Blades in the amazing new Gillette Blade Dispenser. Zip . . . and there's a new blade unwrapped ready for use. Enjoy extra comfort . . . extra convenience at no extra cost.
look SHARP! feel SHARP! be SHARP!
use Gillette Blue Blades

STRIKE . . . whether you score one or a dozen, you'll still win an evening packed with healthful fun, beneficial exercise and a chance to meet new friends, at the
Rex Bowling Alley
Open to general public Saturday and Sunday afternoons and evenings. Monday and Tuesday evenings after 9 o'clock.

Moving, Packing Crating, Shipping and General Cartage and Storage
For Complete, Reliable and Efficient Service, call
Lindsay's Cartage & Storage
Cor. 2nd and Park Avenues
Established 1910
Phones 60 and 68

TWO RATS IN ONE TRAP AND HAPPENED IN NEWS OFFICE

Everyone has heard the old crack about killing two with one stone but to catch two rats in one trap is a new which really happened—right in the Daily News office.

There has been something of a scourge of rodents in this part of Third Avenue of late and Joe Garon has been busy trapper the last few days. He had scored four yesterday when, to his amazement, he found the pair in the trap yesterday. One had been caught by the snout, the other by the neck. Evidently, both had been caught on Joe's dainty scrap meat bait.

If there is any trophy for the art of rat trapping, he ought to qualify. The office has not heard of such before and backs him up.

BOWLING SCHEDULE

October 26—Miller Bay vs. Cosmos, Brownwoods vs. Stars, Boosters vs. Busy Bees, Big Sisters vs. Rosa Lees, Toilers vs. Belmont.

November 2—Busy Bees vs. Big Sisters, Boosters vs. Toilers, Rosa Lees vs. Stars, Cosmos vs. Brownwoods, Belmont vs. Miller Bay.

November 9—Toilers vs. Busy Bees, Big Sisters vs. Boosters, Miller Bay vs. Brownwoods, Belmont vs. Stars, Rosa Lees vs. Cosmos.

LADIES' BOWL "A" SCHEDU

November 1 — Se Variety, Orange vs. C Anderson, Westview v Odowes, Anneites v Swingers, DeJongs v son's.

November 8—Gordo derson vs. Westview Odowes vs. Scuby's, vs. DeJogns, Savoy Sw Manson's, Variety vs.

LONDON, 0— Pak bought two "O" class d H.M.S. Onslow and H from Britain.

Fitness Win
OVALTINE
Invigorates and Sustains

Vulcanize Your Tires and Save Mon

Get your money's worth out of those tires. Let us repair and vulcanize them so that you can get many more miles of use from them.
Our modern methods and know-how ensure the best possible job—promptly and economically.
REGISTER NOW FOR CIVIC ELECTION
Bob Parker Ltd.
FORD - MONARCH DEALERS
"The Home of Friendly Service" Prince Rupert, B

Hollywood Cafe
Newest and Most Up-To-Date Cafe in Prince Rupert
Open from 5:30 p.m. to 5:30 a.m.
★ ★
We specialize in Chinese Dishes
CHOP SUEY

FOR outside orders Phone 133
CHOW MEIN

CAN YOU AFFORD TO FIRE COAL BY HAND?
IRON FIREMAN STOKERS GET 30% MORE HEAT
SMITH & ELKINS
Phone 174 Box 271

SAVOY HOTEL
Carl Zarelli, Prop.
PHONE 37 P.O. Box
FRASER STREET
PRINCE RUPERT

Announcement . . . .
PETE CRAVETTO wishes to announce that he now is agent for the well-known firm of
Wm. H. Leishman
'Makers of the Best Tailored Garments for Men
LEISHMAN Custom - Tailored Clothes are designed for men who know the difference
For further information visit the
TIP TOP TAILOR SHOP

TERRACE

na Restaurant
TERRACE
OYD SAUDER, PROPRIETOR
OOD • GOOD SERVICE
n. till midnight. Closed 9 p.m. Sundays
NE AND DANCE
our friends and enjoy yourselves
FTERNOON TEAS 3 TILL 5

ERED IN YEAR 5709—The shofar (ram's horn) home of old Israel by 81-year old Hersch Be- brated the Jewish New Year (Rosh Hashonah). med t he New Year of 5709. The high holy days Day of Atonement (Yom Kippur) on October ficance this year for the Jews is a prayer for ly-established homeland of Israel.

PHOTOS
Early
& Cowgill
ointments
: GREEN 389
E: BLACK 615
Street

AILABLE
FOR THE
ED AND
HITE
AL LABEL

ROYAL
TEL
ay From Home
Hot and Cold
Water
RUPERT, B.C.
P.O. Box 196

Eating Place
URSE MEALS
. to 8 p.m.
uet Hall
eons, Dinners
Parties
se Dishes
ADWAY
AFE
W. Phone 200

GATION
om Page 1)

University of 23 and prior to ssor of English erved as a Ma- I from 1915-18. warded the Ty- by the Royal Society of Canada for outstanding work in history. He has written many books on Canadian history as well as memoirs and fiction.

Dr. Luther Evans was born in Sayers, Texas, and is a graduate of the University of Texas and Stanford. He taught at New York, Dartmouth and Princeton Universities. He directed Roosevelt's W.P.A. Historical Records Survey, "The greatest single achievement of any nation in describing and interpreting the records of its people."

In 1939 he received a position in the library of Congress and was appointed Chief Assistant Librarian in 1940. He became librarian of Congress in June 1945.

The Library of Congress contains more than six million books and pamphlets and one-and-a-half million maps and charts, as well as uncounted millions of manuscripts. It was instituted 145 years ago.

Dr. William Kaye Lamb was born in New Westminster and received his B.A. and M.A. from U.B.C., and his Ph. D. from London University, studying economics under the direction of Professor H J. Laski in 1933.

He became provincial librarian and archivist in September, 1934, and came to U.B.C. as librarian in 1940. He was appointed as a member of the British Columbia Public Library Commission in 1943. He has written inumerable books and pamphlets on Canadian history and shipping, particularly chronicles of the Empress liners. He was recently appointed Dominion archivist.

Trip to Queen Charlottes

(Continued from Page 1)

of totems. The carving on slate which could be ranked as an art up to 30 years ago has degenerated into a crude, notching executed for the tourist trade of Prince Rupert and Vancouver. It has not the polish, the refinement of design and the amazing relief of the old specimens.

PRESERVED IN MUSEUMS

The finest slate pieces I have ever seen are treasured in the McCord Museum, at McGill University, Montreal, and in the North British Columbia Museum of Prince Rupert. The latter's collection consists of some two dozen miniature poles which gleam like real gems through the glass of a rudimentary showcase. Insurance against theft on these precious vestiges of an extinct Canadian art amounts to three or four thousand dollars only. Yet, if they were lost, Canada's cultural resources would be the more impoverished. Dr Marius Barbeau, Canada's expert on such subjects, who is known in the Queen Charlotte Islands and in the Indian reservations along the Skeena, has made an offer, I am told, to secure the slate totems of Prince Rupert for the better and more appropriate public display of the National Gallery in Ottawa. Incidentally, if Dr. Barbeau is today an authority on Indian and Canadian lore and crafts, he owes it to Rt. Hon. L. S. St. Laurent. As a young student, the Liberal leader had won a Rhodes scholarship which he thought could be used with advantage by his schoolmate and friend Marius Barbeau, in favor of whom he resigned the great privilege. For Mr. St. Laurent was ambitious to start in his career as a lawyer and could not afford to wait the two or three years that long studies in Oxford would have taken from him.

The slate you pick up on the shores of the Queen Charlotte Islands is not as schistous as it is in the east. It is harder and not altogether black. The bigger fragments bear reddish spots here and there, and the Indians claim that these spots are jade. The curator of the museum in Rupert (every citizen in the town of Rupert uses the abbreviation Rupert) believes that only jade could have brought such a durable lustre to the black nine inches long totem poles of which he has the care.

The flight from Rupert to the Islands lasts an hour. We land in a place called Sandspit, on the tip of the southern island of Moresby. Water taxi north in a small power boat across a rough strait brings us amidst a fishing fleet anchored off Queen Charlotte City. I happened to be the first tourist there for weeks. The odd names on the register of the local hotel belonged to small B.C. localities like Port Hardy, Ocean Falls, Rupert and Terrace. I looked through the pages of the register, up to 1946, for the name of an easterner, but in vain.

FISHERMEN ASK QUESTIONS

The house did not correspond to the most modern standards of comfort but the hosts were very charming. I had my dinner with two or three fishermen who were still speaking with interest of the good tuna catches they were able to make in those northern waters thanks to a God-sent deviation of the Japanese current this year, closer to shore. This brought fishermen from the distant Puget Sound. They have the necessary equipment to fish tuna. Halibut is the staple fish around the Charlottes.

The landscape in these islands of lofty trees and blue hills and choppy seas under the lambent September sun is a dream of unspoiled beauty transposed into reality. But a French-Canadian journalist in these parts must necessarily be an ambassador of bonne entente, and of national unity or something of the sort. He must have an answer ready for all questions on priests, education, patrols, conscription, padlocks, intolerance, etc. Was this to be part of a vacation or was it to be a mission? I was beginning to wonder. Even if I had concealed the fact that I worked for a newspaper, I could not have prevented the questions put to me by the hard working men I found myself with. I came from Quebec province, and my accent betrayed me. Yet, I did not feel estranged here at the entrance of the Gulf of Alaska. There is nothing to do apparently, during the long fall evenings in Queen Charlotte City but to talk, play cards and sip a coca-cola. The records of the juke box were old and terribly groved. The music was all faded away. The battery radio emitted but a few cryptic messages of the Coquitlam enroute to the islands from Rupert and negotiating high winds.

REALISTIC AUDIENCE

The men I was talking to had earnest and open faces. They were prosperous and at the height of a lucrative season it was possible for them to earn up to $200 a day for several days in succession, incredible amounts of money even if you see for yourself the size of the tuna and halibut they can catch. I shot back an answer to every one of their questions on Quebec with the most congenial smile I could work up. I enjoyed this now. You can always explain an inescapable fact to a realistic audience and the hard working men of the Charlottes are all realists.

I found out I needed very little persuasion to put the case of Quebec forward for I learned that one of the best workers, in the fishing fleets cruising around here is a man named Brillon—a French-Canadian who is not only a fast worker but a hard-boiled business man who saved his money and became the owner of his boat. He always picks the best crew and gets the larger amounts of fish. I had this from the B.C. provincial police agent stationed in Queen Charlotte City.

No considerable enforcement of the law is required in the Charlottes. Many doors are left unlocked. The provincial police surveys the movement of ships and their crews, reports when necessary on the vast personnel of the lumber operations in Moresby Island, compiles the vital statistics and keeps an eye on the trickle of liquor coming to the islands by airman order. Vital statistics are interesting. The Haida tribe appears to be the only one in Canada to actually increase in population, and this, to the dismay of the B.C. police agent who explains to me what a problem the Indians constitute on the coast for the B.C. government. There'll always be a certain amount of such problems in this vast Canada where many races, new and old, great and small, have settled for good with no particular wish to die or to mix.

N. B. U. GETS NEW PRESIDENT — A new president for the University of New Brunswick takes his oath of office. Dr. A. W. Trueman, the new incumbent, repeats the oath as it is administered by Hon. D. L. MacLaren, lieutenant-governor of New Brunswick, visitor to the university on behalf of His Majesty. The ceremony took place in the Lady Beaverbrook gymnasium on the university campus at Fredericton, N.B.

HONORED BY MOOSE WOMEN AT STEWART

STEWART — Last Thursday night the Stewart Women of the Moose Chapter held a farewell party for Mrs. Hugh McDonald. Senior Regent Wilkinson presented her with the Chapter's farewell gift.

Following the meeting, the Mooseheart committee, under the chairmanship of Mrs. Sadie Young, assisted by Catherine Gibson, presented some fine numbers in music, solos and dramatic skits, after which an excellent repast was served to members and guests.

Mrs. H. McDonald has been a member of the chapter for the past nine years and a resident of Stweart for nineteen years. Her husband being Public Works Superintendent has been superannuated and they are moving south for a well earned vacation.

C.P.R. freighter Nootka, under charter to the Frank Waterhouse Line, is due at Massett tomorrow afternoon to load 300,000 feet of lumber. She will then come on here, being due about Monday, to take on a large parcel of canned salmon from the ocean dock for Vancouver.

Mrs. Peter Byrne is sailing tonight on a trip to Vancouver.

MEN'S & BOYS' CLOTHES & SHOES
See us First IT WILL PAY YOU!
Men's Work Pants
Reg. $4.00— NOW $2.95
Men's Dress Pants
Reg. $6.50— NOW $4.50
Boys' All-Wool Tweed Pants
Reg. $4.50— NOW $3.50
Boys' Shirts
All Sizes— FROM $1.25
Ladies' Umbrellas
Reg. $3.95— NOW $2.95
Knitting Wool
Best Kind— Reg. 40c—NOW 30c
Boys' Raincoats
Well Made $4.85
B.C. CLOTHIERS LTD.
3rd Avenue
Since 1930

WRATHALL'S PHOTO FINISHING
Developing, Printing
Enlarging
QUICK SERVICE
Amateur and Professional Supplies

NOW AVAILABLE!
GOODYEAR Factory Fresh BATTERIES
for every purse and purpose
YOU GET ALL THE POWER YOU PAY FOR . . DRIVE IN TODAY!
Your Dealer can supply you
GOODYEAR TIRE & RUBBER CO. LTD.
Local Distributors:
PRINCE RUPERT SUPPLY HOUSE
712 Second Ave. Prince Rupert, B.C.

The New 3rd Series
CANADA SAVINGS BONDS
are still on sale this week!
Get your order in today!
Play Safe - Save Now!
AD. C 2948

• FISHERMEN •
Repairs to HIGH SPEED ENGINES is our specialty. We have the latest in modern machinery and specially TRAINED MECHANICS to handle this class of work. Let us have your engine now, do not wait until the last minute for that overhaul. If you are thinking of an overhaul, we will be glad to look your motor over and make our recommendation. PHONE us or better still DROP IN and talk it over with our Shop Foreman.
RUPERT MOTORS LTD.
PHONE 566

Wiring or Lighting
can be effective only
IF PROPERLY PLANNED
We can assist you in getting the best value for money expended.
FOR WIRING, LIGHTING, HEATING, REFRIGERATION AND APPLIANCE SERVICE
— see —
The Northern B.C. Power Co.
Phone 209 • LIMITED • Phone 210

"I'LL TELL YOU WHY I LIKE STATE EXPRESS"
"I like State Express because they're just right for my taste.
They're a smooth smoke . . . and yet not too mild. They are always fresh . . . firmly packed and do not stick to my lips.
Yes, State Express give me everything I want in a cigarette."
STATE EXPRESS 333
AT POPULAR PRICES
THERE IS NO FINER CIGARETTE

SEE THE NEW ROYAL PORTABLE
. . . with FINGER FORM KEYS!
• New! The most sensational typewriter improvement in years —FINGER FORM KEYS—designed to cradle your finger tips!
And *only* the New ROYAL PORTABLE—the world's first truly modern typewriter—has this revolutionary feature!
And more, besides!
New Beauty! Speed Spacer! Rapid Ribbon Changer! "Magic" Margin!
And many other important improvements and perfections! Come in and see the *New* Royal Portable! *New* Quiet De Luxe model,
"Magic" is a registered trade-mark of Royal Typewriter Co., Ltd.
McRae Bros. Ltd

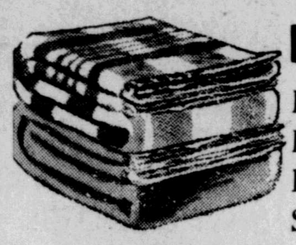

It's WALLACE'S

For BLANKETS
PILLOW SLIPS
BEDSPREADS
SHEETS-PILLOWS

For guaranteed sleep satisfaction, DON'T buy from just any old store. Buy from the store of your choice.

WALLACE'S of Course

GYROS SET FOR HOEDOWN DANCE

Arrangements Well Uunder Way—Appeal for Boy Scouts —Chartering Convention Ship

President Orme Stuart and Chairman Bill Stone told the Gyro Club at luncheon yesterday that arrangements for the club's annual hoedown dance to be held at the Civic Centre tomorrow night are well under way. The proceeds are for the club's playground fund which is in need of substantial bolstering at this time in view of the heavy financial obligations arising out of the McClymont Park swimming pool undertaking. Auditorium, rotunda and 'teen-town room of the Civic Centre will be given over to the big fall party, one of the features of which will be a competition and prize-giving for the best costumes of the evening.

F. E. Anfield, chairman of the Prince Rupert Boy Scouts' Association ,appeared before the club at yestreday's luncheon and made an appeal for support of members of the club by their attendance and that of their friends at the Prince Rupert Symphony Orchestra concert to be staged November 5 in aid of the Scouts, the financial needs of which are increasing through the fact that there are now no less than 200 Scouts and Cubs in the city.

W. J. Scott, chairman for the district convention to be held here next May, reported negotiations being opened with Canadian National Steamships with a view to chartering the steamer Prince George to bring 200 delegates from southern British Columbia and Washington and Oregon states.

For the Apple Day committee Chairman Grant Stewart reported that 215 boxes had been disposed of on Apple Day.

A stag party will be held November 10 as another ways and means event for the playground fund.

Hotel.. Arrivals

Prince Rupert

J. B. Holt, Esquimalt; G. Green, Vancouver; B. Sparks, Vancouver; W. H. Smith, Vancouver; Capt. H. Milward, Vancouver; G. Naylor, Vancouver; C. L. Robertson, Vancouver; W. Arnold, Vancouver; C. J. Eaton, Vancouver; A. R. Bromley, Vancouver; J. Benoit jr., Terrace; N. Carson, Esquimalt; A. A. Ship, Prince George; R. Keugh, Saskatoon; Mr. and Mrs. H. F. Beam, Port Essington; L. Waite, Vancouver; J. H. Bordwick, Vancouver; Miss F. Linaker, city; R. Linaker, Vancouver; Mr. and Mrs. T. C. Buck, West Vancouver; N. Sheppard, Alice Arm; E. J. Carruthers, Vancouver; G. E. Foster, Vancouver; D. M. Hayward, Vancouver; F. Wilker, Vancouver; B. E. Wilson, Vancouver.

NORWEGIAN LEADER HERE

Supreme President E. B. Hauke of Minneapolis is Visiting City

One of the outstanding Norwegian leaders of the continent, E. B. Hauke of Minneapolis, supreme president of the Sons of Norway for United States and Canada, is a visitor in Prince Rupert. He arriver by chartered plane this afternoon from Ketchikan and will be here until Saturday morning when he will return north. Leaders of the Sons of Norway organizations in Ketchikan and Petersburg are accompanying him. Tonight, there will be a banquet by the local lodg ein the Sons of Norway Hall and tomorrow night a lodge meeting and initiation will be held at which Mr. Hauke will take a leading part.

During the war Mr. Hauke was in charge of organized relief on behalf of Norway and for his work was honored by the King. He is at present making a tour of all Sons of Norway lodges in Alaska and British Columbia. He is the first supreme president of the Sons of Norway to visit Prince Rupert.

Local News Items

Edward Couglan of the provincial social service department here and A. A. Shipp, regional director, Prince George, are sailing tonight on the Prince George on a trip to Vancouver and Victoria.

Mrs. J. J. Payne and her cousin, Miss Florence H. Armstrong, of Dublin, Ireland, who has been her guest here for the last month, are sailing tonight on the Prince George for Vancouver and Victoria. Miss Armstrong is on her way to New York to return to Ireland. They will spend the next couple of weeks in Vancouver and Victoria. Miss Armstrong is matron of a hospital near Dublin. She will sail on the America November 15 from New York for Kobh, Ireland.

Mr. and Mrs. J. K. Murray are sailing tonight on the Prince George on a trip to Vancouver.

● Reader and classified advertisers are requested to submit their copy to the office. Telephoned advertisements often lead to mistakes against which the Daily News cannot guarantee

U.S. ENVOY TO RUSSIA REPORTS TO TRUMAN—Lieut.-Gen. Walter Bedell Smith, U.S. ambassador to Moscow, gives a personal report on the Russian situation to President Truman, left, aboard the latter's presidential campaign train enroute to Bonham, Texas. Smith, who flew from Washington to deliver the first-hand report, declared that U.S. relations with the Soviet Union had never been more "critical" than today.

SHIPS AND WATERFRONT

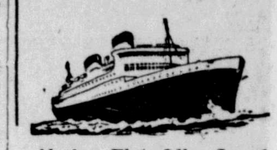

Alaska Flet Idle—Local Boy on Sunken Boat

Up to within a week ago the Seattle-Alaska fleet of passenger ships and freighters had dwindled to four active ships as a consequence of the maritime strike.

At tha ttime, the relief craft Square Sinnet was enroute to Nome., The Coastal Rambler, which later called to Prince Rupert t odischarge salmon and lumber, was anchored at Naked Island. The Chief Washakie had gone to Juneau and the Palisana was discharging at Prince Rupert. In Puget Sound, 16 vessels were moored.

Raymond Bell, son of Mr. and Mrs. Joe Bell of this city, was a member of the crew of the fish packer Pine Leaf which sank in eight feet of water while moored at a dock at Steveston, near Vancouver, at the end of the week. The Pine Leafe, which had spent some time in this area packing for the Anglo-British Columbia Packing Co., had left here not long ago for Vancouver.

Resuming service on her regular Vancouver-Prince Rupert-Queen Charlotte Islands route, Union steamer Coquitlam, Capt. Alf Aspinall, is due in port at 1 o'clock tomorrow afternoon from Vancouver, Namu and Butedale. She will sail at 10 p.m. for Massett Inlet points and return here Sunday to sail at 11 p.m. on her return south.

Frank Waterhouse freighter Chilliwack, Capt. H. F. Stephens, is at present at the Queen Charlotte Islands discharging freight from Vancouver at various points and is due here on Saturday. She will take on here lumber and building supplies for Naas River points which will be discharged at Kincolith following which she will proceed to Alice Arm and Stewart. From Portland Canal, the vessel will sail for Skagway with cement and other cargo.

Fish Company Donates $25 to Film Council

The Prince Rupert Film Council's drive for funds to purchase its own projector was given another substantial gift this week with receipt of a $25 contribution from the Canadian Fish and Cold Storage Co. The amount was in addition to $5 membership which the company took out in the council. Objective of the council, which has about 60 member groups, is $500 for new equipment.

Better English

By D. C. WILLIAMS

1. What is wrong with this sentence? "They bought two dozens of oranges."
2. What is the correct pronunciation of "cognomen"?
3. Which one of these words is misspelled? Kimono, keenness, kangaroo.
4. What does the word "pompous" mean?
5. What is a word beginning with la that means "expending or bestowing profusely"?

ANSWERS

1. Say, "They bought two dozen oranges." 2. Pronounce kog-no-men, first o as in on, second o as in no, e as in men, accent on second syllable. 3. Keenness. 4. Characterized by excessive self-importance; pretentious. "The pompous vanity of the old schoolmistress."—Thackeray. 5. Lavish.

TRY A CLASSIFIED AD!
Advertise in the Daily News!

H. G. Archibald, M.P., is sailing on the Prince George tonight on a trip to Ocean Falls where he will speak at a public meeting. He will also visit other points in the southern part of the riding.

Mrs. Edward Pongs of Massett, who has been here receiving medical treatment, will sail by the Coquitlam tomorrow night on her return to her home at Massett.

AIR PA
To Vancou
erson, L. Do
From Van
ing, Miss E. S
Miss E. Hun
K. McLeod, M
Shulman, S.
From San
Miss E. Ma
liams.

Classified A

KIDDIES . . .

your own mother won't know you in one of our HALLOWE'EN MASKS. They are scarey enough to make a Goblin shudder.

See our full line of FIREWORKS and other NOVELTIES.

Get your paper TABLECLOTHS and NAPKINS for a Hallowe'en Party at

THE VARIETY STORE
Where Your Dimes are Little Dollars
518 3rd Ave. W. Phone Red 400

ZONOLITE

BIG BILLS on birds, are quite all right but for SMALL FUEL BILLS, USE ZONOLITE

Ask Your Lumber Dealer about ZONOLITE HOME INSULATION!

THE 25-POINT INSULATION

1. Uniform, tamperproof density.
2. Low thermal conductivity.
3. Low installation cost.
4. Dual insulation value.
5. Constant fuel saving
6. Comfortable summer and winter temperatures.
7. For air conditioned homes.
8. Chemically inert.
9. Vermin and rodentproof.
10. Rotproof.
11. Fireproof.
12. Safe.
13. Dielectric.
14. Odorless.
15. Clean.
16. No settlement.
17. Permanent.
18. Will not absorb moisture.
19. Sound deadening.
20. Easy to install.
21. Light in weight
22. Thick insulation.
23. No waste
24. Complete fill.
25. Recommended by leading architects, builders and insulation experts.

AVAILABLE AT

PHILPOTT, EVITT & CO. LTD.
Phones 651 - 652 P.O. Box 748
COAL — LUMBER — BUILDING SUPPLIES

Modernize your kitchen

. . . with shiny, easy-to-clean, stainless steel equipment that will last and last.

PHONE 108
PRINCE RUPERT PLUMBING AND HEATING
Bud Schuman Second Ave.

KING GEORGE HOST TO VISITORS FROM AFRICA—His Majesty King George VI is shown on the steps of Buckinham Palace with the delegation of African chiefs whom he received. The delegation, from various parts of Africa, is attending the colonial conference in London. At right is Nang Sir Taibu Darku, African Gold Coast chief.

EAT QUAKER OATS FOR ENDURANCE

Still Costs Less Than 1¢ a Serving!

Serve a Hot Breakfast of QUAKER OATS EVERY DAY!

There is no substitute for professional hairdressing

Professional Hairdressing is a skilled service obtainable **only** from specialists whose qualifications are based on long periods of training. This skill, embracing all branches of hairdressing and allied services, requires intensified study. Each Hairdresser in B.C. must pass a Board of Examiners proving they **know thoroughly** the various methods, treatments and solutions which are correct for each of the individual types of hair texture . . . and only this knowledge can assure you of safety and satisfaction with **your permanent. No . . . there is no substitute for professional hairdressing.**

These Services Are Available Only at Your Beauty Shop

This Message Inserted by the

HAIRDRESSERS' ASSOCIATION OF BRITISH COLUMBIA

SUPPOSE YOU ADVERTISED FOR A Baby-Sitter

And got a "Belvedere" He's got a technique all his own!

ROBERT YOUNG
MAUREEN O'HARA
CLIFT WEB
SITTIN PRETT
RICHARD HAYDN LOUISE

BY ACTUAL VOTE... 'THE FUNNIEST PICTURE EVER MADE"

Today to
THURS. and FR
SATUR
2:00 - 4:40

Capit

COMING !! TUES. &

— ON THE STAGE —
FOR THE FIRST TIME IN R
Men's Fashion S

GIRLS! HERE'S YOUR CHANCE
OVER SEVERAL HANDSOM
MODELS IN THE MEN'S "NEW

— SPONSORED BY —
RUPERT MENS AND BOYS
• CAPITOL THEATR

FEATURING
STROMBERG-CARL
Combination Console Recei
A Masterpiece at a New Low of
SEE AND HEAR QUALITY AND BEAUT
RUPERT RADIO & ELECT

WHEN YOU BUY A WAT

Keep this in mind—you musn't expe something "high grade" unless you pay a price.

By a "decent price" we don't mean t really must pay a lot of money.

Watches haven't advanced as much of other things.

At least ours haven't—we bought th of our stock quite a while ago.

Railroad watches have actually been se low as before the war.

But for a reliable watch it isn't safe below $30.00 to $40.00.

If you come here that much will get watch good for 15 to 20 years.

If you've been thinking of watches a little bit, it's time you called on us.

Bulgers

BAPTON

DAWN PINK
MELLOW BUFF
PAGODA GREEN
WHITE
IVORY
PEACH
TIBET
POWDER
PAMPAS

The Wonder Wall Paint

THOMPSON HARDWARE CO.