DISPATCHED 12 CABS

PROVINCIAL LIBRARY VICTORIA, B.C.

PROVINCIAL LIBRARY, 118 VICTORIA, B. C.

The Daily News

NORTHERN AND CENTRAL BRITISH COLUMBIA'S NEWSPAPER

Published at Canada's Most Strategic Pacific Port — "Prince Rupert, the Key to the Great Northwest"

VOL. XXXIX, NO. 216 PRINCE RUPERT, B.C., FRIDAY, SEPTEMBER 15, 1950 PRICE FIVE CENTS

152 ORMES DRUGS Daily Delivery Phone 81

Big Allied Landing North Korea

ATROCITY—

...tured Americans Are ... in Fire by Koreans

...H THE UNITED STATES SECOND DIVI... ...N KOREA (CP) — United States soldiers ... today that at least three of their buddies ...own into a roaring fire by North Korean ...n the western front recently.

...grizly tale is the latest of a series of Red atrocities against American prisoners which came to light during a Second Division investigation today.

The Americans were captured when the Reds overran an advance command post on the night of August 31.

Witnesses told the Army inquiry board that they saw their fellow soldiers, some wounded, thrown into a roaring fire which had been, apparently, built specifically for the purpose.

The North Koreans made the fire with blankets and anything available and the fiery deathbed was about ten feet across.

...ight ...ng Up

...ation of Iron and ...ision Next Tuesday

... Debate in Parlia... ...wed by the crucial ...eduled for next Tues... ...me Minister Clement ...posal to make effect... ...tionalization of the ...teel industry which ...nds approved by Par...

...l be a showdown bat... ... the government and ...me Minister Winston ...nd his Conservatives. ...hill has described Mr. ...ve as a "wanton and ..."

...e Minister indicated ...ment's intention of ... a national board to ...the iron and steel in...

...for the government ...in an election within

...now has 313 Labor ...th a combined oppos...

...r members who were ...e to New York for ...ions sessions have ... stay home.

... Blamed ... Fish

...O (P) — Fishermen, ...y have many com... ... the animal world ... best to cut down the ... fish, now are faced ...nother — the water

... Editor Pete McGillen ...nto Telegram reports ...told by conservation ... a water snake killing ...an 8¼-inch sucker. ...pecitng a beaver dam ...w, Ont., a conserva... ... noticed a threshing ...along the bank of the

...e investigated, he ... a snake had a firm ... snout of a fish and ...g to pull it ashore. It ...ceeded and, when the ...nished struggling, pro... ...swallow it.

...er killed the snake ... to J. C. Weir, biolog... ... Provincal Lands De... ...offices at Lindsay. ...open the snake and ...d the sucker it had

...n claim that snakes ... fish predators. On ...casions water snakes ...found to have speckled ...eir stomachs.

...Gillen: ...ople have little com... ...about killing water ...d this incident will ...st paint the crawlers ...ker."

...Party To ...pal Meet

... W. Rudderham, Ald. ...Trizzell, Ald. G. B. ...City Clerk H. D. Thain ...dnesday by motor for ...rge, where they will ...cutive sessions of the ... Association of Cen... ... Columbia, then pro... ... Nelson for the an... ...ntion of the Union of ...lumbia Municipalities.

House Is Adjourned

Parliament Rises Today After Special Session

OTTAWA (P)—Parliament adjourned today until February 14 next, ending an eighteen-day emergency session called to deal with the rail strike and Canada's expanding defence program.

In view of the international situation, Parliament decided to adjourn rather than prorogue.

Royal Assent was given bills to:

Authorize controls on instalment buying and other forms of consumer credit.

Controls on materials and services essential to the defence effort.

Authorizing expenditures for the defence program.

Dealing with Parliamentary indemnities for the special session and giving force to budget provisions.

BASEBALL SCORES

Pacific Coast
Oakland 2, San Diego 3
Hollywood 1, Sacramento 0
Portland 4, Los Angeles 2 (11 innings)
Seattle 4, San Francisco 5

American
Philadelphia 2, Chicago 5
New York 7, Detroit 5
Boston 3, St. Louis 6
Washington at Cleveland, postponed, rain.

National
St. Louis 2, Philadelphia 3
Chicago 4, Boston 7
Cincinnati 3-2, Brooklyn 6-5
Pittsburg 7-1, New York 1-6.

Heavy Rains Hold Harvest

WINNIPEG — The favorable harvesting weather of the previous week turned unfavorable during the past week with heavy rains and showers and recurring frosts delaying operations throughout Manitoba and eastern and central Saskatchewan, according to the weekly crop report of the Department of Agriculture of the Canadian National Railways.

Rains were heaviest in eastern Manitoba and were continuous for almost two days. Frost damage has been more severe than anticipated as indicated by the depreciated grades prevalent at many points where grain has reached the elevators.

Weather has been unusually warm and sunny in the Okanagan Valley where the apple crop is developing well exceeding previous estimates. Picking of Macintosh apples will commence next week. Pears, prunes and vegetables are moving steadily.

JOROPO

The fast-moving Joropo is the national dance of Venezuela.

KEAYS ARRESTED — Ontario Provincial Police hold J. E. (Ernie) Keays, second from left, shortly after his sudden appearance in County Court at Ottawa. Keays was dismissed from the O.P.P. in 1949 following a Royal Commission hearing into his allegations of malpractices at Belleville, Ont. He rushed into the courtroom and told Magistrate Austin O'Connor he was subject to arrest, and then brandished a .32 calibre revolver. He was charged with illegally wearing a police uniform and carrying a concealed weapon. A mental examination has been ordered. (CP Photo)

THE WEATHER

Synopsis

There is still very little indication of any marked change in the weather over British Columbia. Relatively clear skies will be general in the interior with afternoon temperatures reaching 70 to 80 in most of the interior valleys. Ground frost will again touch the Prince George area and the Kootenay Valley overnight.

The moist layer of Pacific air which extends over the entire coast is causing cloudiness in all the coastal regions

Forecast

A shallow depression centred about 400 miles off the Oregon Coast appears to be moving due east. It is not expected to cause any marked change in conditions in British Columbia in the next 24 to 48 hours.

North Coast Region— Cloudy today and Saturday. Occasional drizzle near the Queen Charlotte Islands and Northern Vancouver Island. Little change in temperature. Winds light. Lows tonight and highs Saturdaya—At Port Hardy and Sandspit, 52 and 58, at Prince Rupert 48 and 63.

First Aid Needed—

Would Help In Disaster

In an effort to be prepared for an emergency the St. John Ambulance Brigade this year is trying to gain wider interest by having first aid classes in conection with regular brigade meetings. The executive feels that, with the potential war situation that exists, it is necessary for Prince Rupert to have a well trained brigade ready to go into action at a moment's notice.

In order to become a member of the brigade it is necessary to hold a St. John's Ambulance first aid certificate, but it was felt that, by holding a first aid class at tonight's meeting at the fire hall, more people might become interested. Brigade leader B. E. Eyolfson will be in charge of the classes.

To date, there are about twelve members of the brigade this year.

Jap Peace To Be Discussed

WASHINGTON, D.C. (P)—President Truman said today that he has authorized start of "informal discussions" on the Japanese peace treaty.

State Secretary Dean Acheson was directed to initiate procedural talks on the Japanese treaty with members of the Far Eastern commission including Russia.

Attack On MacArthur

LONDON (P)—Attack on General MacArthur by a Labor member had the House of Commons in an uproar last night with Conservatives coming to the defence of the United Nations commander in Korea.

Woodrow Wyatt said that General MacArthur's message of August 28 on Formosa was tantamount to saying "kick the Orientals in the teeth and they like it."

Conservatives angrily asked Wyatt to withdraw his remarks.

Skeena Slough Gives Up Body

The body of Russell Holland, who, with 13-year-old Jean Hagen of Prince Rupert, was drowned August 12 when they fell from a boat taking them to Cassiar cannery on the Skeena River, was recovered yesterday and brought to B.C. Undertakers yesterday afternoon.

Missing since that time, the body of Holland was found in the Skeena River yesterday. Identification of the body will be sought at an inquest this afternoon at 5 o'clock.

World Series Dates Are Set

CINCINNATI (P)—Major league baseball completed preliminary arrangements yesterday and set dates for the 1950 World Series —if there are no ties in the bitter pennant race.

That "If" looms as a big word in view of the race among Detroit, New York and Boston for the American League flag.

If the season ends according to schedule October 1 the series will open October 4 in the home park of the National League winner—which might well be the Phillies.

Three Civil Cases For County Court

Following is the list of civil actions which came up when County Court was in regular monthly session this week before Judge W. O. Fulton:

George E. Armstrong vs. Oscar Therien, $115.75, Brown & Harvey for defendant — November court.

John Chamulak vs. Bert Woods, $140—Brown & Harvey for plaintiff, MacLeod & Ray for defendant—October court.

British Pacific Engineering Co. Ltd. vs. Basil Thompkins, $168.57 —Brown & Harvey for plaintiff —November court.

: TODAY'S STOCKS :

(Courtesy S. D. Johnston Co. Ltd.)

Vancouver	
Bayonne	.02½
Bralorne	6.60
B. R Con	02
B. R. X.	.04
Cariboo Quartz	1.15
Congress	.10
Hedley Mascot	.49
Pioneer	2.35
Premier Border	.02¾
Privateer	.09
Reeves McoDnald	4.60
Reno	.02
Sheep Creek	1.20
Silbak Premier	.32
Taku River	.07
Vananda	.13
Salmon Gold	.03½
Spud Valley	.03
Silver Standard	2.10
eWtsern Uranium	.82
Oils—	
Anglo Canadian	5.35
A. P. Con.	.51
Atlantic	2.95
Calmont	.90
eCntral Leduc	2.22
Home Oil	16.75
Mercury	.15
Pacific Pete	7.40
Princess	.60
Royal Canadian	.10½
Royalite	14.00
Toronto	
Athona	.08½
Aumaque	.25
Beattie	.49
Bevcourt	.40½
Buffalo Canadian	.20
Consol. Smetlers	118.50
Conwest	1.75
Donalda	.53
Eldona	.23
East Sullivan	7.45
Giant Yellowknife	7.00
God's Lake	.31
Hardrock	.32
Harricana	.07
Heva	.05
Jacknife	.05½
Joliet Quebec	.68
Lake Rowan	.07
Lapaska	.03½
Little Long Lac	.39
Lynx	.19
Madsen Red Lake	2.15
MceKnzie Red Lake	42
McLeod Cockshutt	2.35
oMneta	.33
Negus	1.08
Noranda	71.75
Louvicoutr	.15½
Pickle Crow	1.76
Regcourt	.04¼
San Antonio	2.55
Senator Rouyn	.23½
Sherrit Gordon	2.20
Steep Rock	4.00
Sturgeon River	.16
Silver Miller	.38
Upper Canada	2.06

Forces of United Nations Storm Ashore, Take Port

Canadian Destroyers Take Part in Covering MacArthur's Bold Amphibious Landing

TOKYO (CP)—United Nations forces have effected a successful landing on the west coast of Korea, have captured the port of Inchon, and have advanced two miles inland, it was officially announced today. At the same time South Korean forces have landed on the east coast.

Soon after storming ashore in force far up Korea's west coast, the American marines and infantry drove swiftly into the big port city of Inchon under heavy Communist fire. Inchon is the harbor for Seoul, 22 miles inland.

American and British warships covered the landings with crushing bombardment. Carrier planes sent rockets and machine gun fire blazing into concealed North Korean shore positions.

General Douglas MacArthur, United Nations commander, who planned the bold amphibious operation to get behind the Red battle lines, was on hand to direct the west coast landings on the Yellow Sea. He sent personal congratulations to the invading forces.

First to land were United States Marines. They struck early in the morning at the Island of Wolmi which is connected to Inchon by a half-mile causeway.

The powerful force of marines and infantry swept into Inchon and drove nearly two miles into the important city within the first half hour. They had to fight their way across the beach under heavy fire from concealed North Korean gun positions.

Warships, including Canadian, laid a crushing fire of heavy shells on the beaches ahead of the troops.

(C.P.O. Ted Mills of Victoria, son of Mr. and Mrs. C. C. Mills of this city is aboard HMCS Sioux, one of the three Canadian tribal class destroyers which took part in covering the landing.)

A light rain began to fall the moment the troops hit the beach.

TRY TO SAVE FACE

Meantime, the Reds had taken another heavy shellacking by an intensive Allied bombardment, from the effects of which they endeavored to save face yesterday by claiming that the landing attempt had been repulsed.

Official word came here this morning of the successful landing attempt which had been at first reported from Communist quarters which said it had failed.

The Red broadcast from the North Korean capital of Pyonyang reported that the landing attempt began at 8 p.m. Thursday. It said that the effort was repulsed and that six American vessels, mostly destroyers, were sunk.

An island flanking Inchon had been seized by South Korean marines in commando raids. This served the double purpose of throwing a wrench in the Reds' seaborne supply lines to the battlefront —and preparing a possible avenue for an offensive.

262 SHIPS

Besides the three Canadian destroyers attached to the United Nations naval forces fighting in Korean waters which took part in the amphibious landing at the Korean port, the force of 262 Allied ships which participated in the operation included 194 American vessels, twelve British warships, two Australian, two New Zealand, one French, one Dutch, thirty-two United States ships leased to Japan and fifteen South Korean vessels.

There was everything from carriers and cruisers to rocket barges, minesweepers and landing craft used.

Stunned North Korean prisoners, taken in the first few minutes of the assault, said they had been crazed by explosives rained on them and from heavy naval gunfire.

U.S. Missouri, the world's mightiest ship, was in action off the east coast, blazing away with 16-inch guns at Samchok, Red-held port on the Sea of Japan, across from Inchong. Samchok is north of where South Koreans landed on the east coast and directly across Korea from Inchong.

Latest reports from the battle front said that the United Nations offensive against the North Korean communists, gathered momentum during the day.

Co-ordinated thrusts deep into Red territory were the kick-off of the long-awaited United Nations offensive.

The United States Navy said today that the marines suffered only "negligible losses" in the storming ashore at Inchon. A headquarters spokesman said that eighty prisoners had been taken in the initial assault after the marines knocked out their machine gun nests.

Inchon is about 35 miles south of the 38th parallel and about 100 miles north of the present Allied beachhead.

Flash

MacARTHUR LANDS INCHON. — General Douglas MacArthur went ashore today with the victorious United Nations forces in their landing on Korea to personllay direct the continuing offensive. First objective is to cut the line between Inchon and Korea and then split the enemy forces.

CONFERENCE COMING OTTAWA.—Before adjournment of Parliament today, Prime Minister St. Laurent announced that a federal-provincial conference would be held before Christmas to deal with a possible taxation agreement, old age security and other matters.

ROBBERY SUSPECTS MAILLARDVILLE. — Two men arrested in Winnipeg and brought back to British Columbia have been identified by four witnesses in the Maillardville bank robbery in July when $9,800 was taken.

FEWER AT U.B.C. VANCOUVER. — The enrolment at University of British Columia shows a drop of 1000, the third successive decrease. In 1947 the enrolment was 10,000. This year it is 6500. However, the University is still overcrowded.

HAMILTON SETTLEMENT HAMILTON. — Settlement was reached today in the five-week old strike of civic garbage workers and gravediggers. Terms were not immediately announced.

DOCKERS STRIKE SYDNEY—Dockers in all New Zealand ports and in the big Australian port of Sydney are on strike today. The walkouts involve 15,000 men and scores of vessels. Issues in dispute involve overtime pay rates.

Good Road Is Tourist Need

A party of C.P.R. officials, headed by Capt. O. J. Williams, called at Prince Rupert aboard the Princess Louise this afternoon on their annual inspection tour of properties along the coast, in the Yukon and down the Alaska Highway.

Capt. Williams said he could see tremendous business coming to this port "provided there is a good road between Prince Rupert and the interior." He said it would do more harm than good to try to bring American tourists here until there was a really good road. Business has been good this season, he said, in spite of the shortening of the season by the work stoppage.

Capt. Williams is manager of the B.C. Coast Steamship service of the Canadian Pacific Railway. He was accompanied by his wife, K. M. Fetterly, assistant freight traffic manager, Vancouver; H. C. James, general passenger agent, and Mrs. James; J. M. Alderson, district passenger agent, B.C. Coast Steamship Service, Vancouver. They continued on with the ship when she sailed.

Demolition Proceeding

Demolition of the former United States Army warehouse near the C.N.R. station is proceeding according to plan, The News was told today by Soren Matson of Edmonton, purchaser of the building.

Mr. Matson arrived here by plane yesterday afternoon for a brief inspection of the property. He leaves for Edmonton on tonight's train.

Tides

Saturday, September 16, 1950

High	3:54	19.4 feet
	15:56	21.4 feet
Low	9:47	5.8 feet
	22:33	3.6 feet

Warning of Korea—

Intelligence Slipped Up

LAKE SUCCESS (P)—The United Nations Korean Commission disclosed yesterday that South Koreas intelligence chief warned, six weeks in advance that a Communist attack was imminent but that United Nations officials disagreed.

Report of a seven-country commission to the General Assembly held that the North Korean regime was completely to blame for the conflict and described the June 25 attack as an act long premeditated and unprovoked aggression.

Disparity between the views of United States and South Korean military intelligence dated back as far as last January, the Commission indicated.

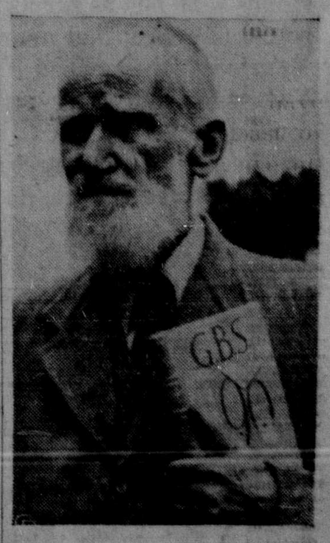

WORSE . . . . George Bernard Shaw

PEASLAKE, Surrey, England (P)—A lecturer named Nightingale talked to residents on birdlife.

Prince Rupert Daily News

Friday, September 15, 1950

An independent daily newspaper devoted to the upbuilding of Prince Rupert and northern and central British Columbia
Member of Canadian Press — Audit Bureau of Circulations
Canadian Daily Newspaper Association
G. A. HUNTER, Managing Editor. H. G. PERRY, Managing Director
— SUBSCRIPTION RATES —
By Carrier, Per Week, 20c; Per Month, 75c; Per Year, $8.00; By Mail, Per Month 50c; Per Year $5.00.

Big Three Meeting

American, British and French Foreign Ministers are meeting in New York. Their last meeting was in London in May. Between the two meetings there has been the invasion of South Korea. The whole situation has been changed. Armed communist aggression by a fully armed, equipped and trained army was in May no more than a possible contingency. In September it is a fact. There is no longer room for any doubt that the Soviet Government is prepared to use war as an instrument of policy. What it has done in Korea it would, if conditions looked favorable, do elsewhere.

This then is the problem which faces the three Ministers. How can they best guard against any attempt to repeat the Korean experiment in some other theatre? What variations of the experiment might there be?

In one respect Korean aggression does not differ from earlier Soviet attempts to disturb the peace of a free world and hamper the work of economic restoration. It has been carried out not by Russians but by their Korean auxiliaries. Russia herself remains ostentatiously not involved, loudly professing her own peaceful intention while she uses her satellites to make war.

That is true to form. The Soviet Union during the past few years has fomented civil war in Greece. She has encouraged armed revolt in Vietnam and terrorism in Malaya. But the Soviet Union itself has always remained carefully aloof. Satellite communists have been treated as expendable troops to be encouraged and even covertly assisted so long as they seemed to be succeeding; but to be cynically deserted (as in the case of the Greek communists) if they failed.

The other main subject for discussion by the foreign ministers is necessarily Germany. Three Foreign Ministers of the three occupying powers have to agree on the main line of their policy when —almost immediately—the question of the revision of the Occupation Statute must be discussed and decided at Bonn. They have to consider to what extent there shall be a further relaxing of Allied controls, a further transfer of power to the Federal Governments. They have, moreover, to decide whether to allow the Federal Governments to raise and equip an armed police force strong enough to deal either with communist risings or even with organised armed raids across the border from the Soviet zone. For the plain warning of Korea is that no possibility can be ignored and eventuality disregarded. The Soviet Government is prepared to use any and every method of disturbing the peace which it thinks that it can employ without inevitably involving itself in war.

OH, NO!

GRAIN growers in Alberta, it is reported, are being told that the elevator at Prince Rupert is so full of wheat there is no more room at present. This, it would appear, is the reason why this great plant, completely idle for years, as well as empty, goes unused.

According to what is heard in Prince Rupert, a railroad man recently learned that a grainbuyer had questions asked him by the men who grow the wheat. Some were curious about the situation at Prince Rupert. They knew a fine, modern elevator stands here but, as far as they could find out, not a pound of wheat had gone through there in years. Naturally, they asked the reason. Elevators in Vancouver and other western ports had all they could do.

The grain buyer's reply was to the general effect that at Prince Rupert, no more wheat could be accepted. All available space had been taken, and until this was shipped away, no more trainloads could move to the northern port.

SCRIPTURE PASSAGE FOR TODAY

The entire thirteenth chapter of First Corinthians, beginning with the words, "Though I speak with the tongues of men and of angels, and have not love, I am become as sounding brass, and a tinkling symbal.

TAKKAKAN FALLS

Takkakan Falls on the Daly Glacier of British Columbia have a total height of 1,200 feet.

CANADIAN BACON TOPS

Canadian bacon was given the highest rating in a British test on the quality of imported bacon from various countries.

ITALIAN NAVY

Under the peace treaty, the Italian Navy is limited to 22,500 officers and men.

SIN FIRST

The chief tenet of the Khlysty sect in Russia was the necessity of sinning in order to obtain salvation by repentance.

Meeting Hall for the World

In this building at Flushing Meadows, New York, the representatives of 59 countries will meet in September as the General Assembly of the United Nations. More than 1000 delegates, alternates and advisers represent their countries at the session, the Assembly's fifth, at which almost every world problem will be discussed.

As I See It

By ELMORE PHILPOTT

NIGHT SCHOOL 1950

AS A RULE this column appears in several Canadian newspapers — sometimes more, sometimes less.

But this one is for Vancouver. If the editors are not interested in Vancouver night schools they might just as well toss this into the waste basket right now.

The main purpose of this piece is to put in a plug for my own night school class, which deals with the news and its meaning.

This year the class starts on Thursday night, September 21 at half past seven. Each session lasts from 7:30 to 9 o'clock—with at least a half hour of general discussion. The preie is $7 and there are 25 sessions.

oOo

I SEE THEY re-named my course this year, and that it is now titled "This Changing World."

This will be my fifth year on the night school assignment. Each year for the past three years we have joked a bit about whether or not we could finish the term before that much advertised "world war three" broke out. A betting man (especially of Scottish ancestry) would be pretty cautious before he would wager any real money that we will get by till next Easter without the outbreak of real world war. But I guess I'm just a congenital optimist. For right down in my bones I still don't feel we are going to have that big war.

However it is only fair to warn any prospective joiner-uppers of our night school group that you could have knocked me over with a feather when the Northern Koreans invaded the South.

That seemed to me—and still seems to me—the most foolish and uncharacteristic thing that the leaders of world Communism ever done.

oOo

HERE ARE TWO INDICATORS which I watch most closely to judge whether or not we are going to have or escape that world war three:

Watch the UN!

Watch Germany.

If the UN survives, with Russia still in it, there won't be any world war three. That is not to say that even if the UN splits there will be the world war. But if it does split the probability of war is obviously very greatly magnified.

oOo

GERMANY seems to me the very core and crux of the world struggle. I don't think that either Russia or the U.S.A. will allow the other to take over the whole of Germany, as a part of its power bloc, without going to war to try to prevent that outcome.

That is why I agree, for once, with both Dorothy Thompson and Walter Lippman. The best chance for world peace lies with an agreement to neutralize a reunited and liberated Germany.

Even yet, it may not be impossible to get Russia and the U.S.A. to sit down at a table and work out a plan to make Germany a demilitarized country like Sweden or Switzerland. By this I mean "demilitarized" in the sense of being unable and unwilling to fight on either side in another world war.

oOo

MAYBE IN KOREA Russia was trying out on a small scale what she might later try on a big scale in Germany. If so, the new German armies from the East will soon come crashing west.

But unless Uncle Joe Stalin has lost his senses I don't think he will give the o.k. for any such move. For the almost certain reaction of the Americans would be to say "This is It. Release those atom bombs."

To Profit By Experiences

The general meeting of the Prince Rupert Trades and Labor Council last night heard satisfactory reports on the results of the Labor Day sports. It was decided that next year preparations would be started earlier and that a lot could be learned by mistakes made this year. More concentration will be given the soap box derby, and strict registration of entries will be adhered to in order to try to obtain better cars.

The meeting gave its endorsation to the campaign for blood donors.

Try a Daily News Classified.

Ray Reflects and Reminisces

Canada's wheat crop this year is reckoned at 469 million bushels—allowing for grasshoppers that hop as persistently as they eat, enough weeds to break a farmers heart, and August frost. We always did shout from the top window that Canada is a marvellous country.

A member of the government of Canada has mentioned that sinister word "austerity," and applied it, slap bang, to Canada. In other words, Dr. J. J. McCann, Minister of National Revenue, has told the House of Commons that Canadians are going to do without a lot of things. Many have been worried over what might have been regarded as hardships. Or did we just think they were?

October almost near enough to hear it whisper, but the holiday season is still booming. Thousands of tourists keep coming and going. But how many of us ever think of the tens of thousands who don't. But not because they would not like to.

Old Maid: "I can't decide between the divan and the armchair."

Clerk: "Lady, you can't make a mistake on a nice comfortable chair like this."

Old Maid: "O.K. I'll take the divan."

On a Sunday forenoon, only a few years back, what had been a proud fleet lay shattered and blazing in Pearl Harbor, and the millions dwelling on the west coast from Alaska to Panama got a fleeting idea of how it feels when someone else gets the drop on you. Today, there is less peace than ever, in the Pacific. Right now, something akin to the anxious days of eight or nine years ago broods over the greatest of seas. War has come again —not a world conflict it is true —but enough to cause wonder, if it will.

In a new encyclopaedia of Germany, 78 lines are alloted to Adolph Hitler but not more than 25 to Bismarck. Nothing surprising about that. When did humanity devour front page space? Being its opposite, Hitler, logically enough, becomes the white haired boy.

One does not have to be a prophet to realize that no city in Canada, if not in America has more reason to feel that here ought to be an air centre of first importance, and that it should be with a minimum of delay. Prince Rupert's location is one of several reasons. It is not extravagant to say that what will take place here, from the viewpoint of air power will be beyond any present calculations.

As far as completeness of the news service from Korea is concerned, it's been far from satisfactory from the irst. The fact of nearly a dozen correspondents dying did not explain the situation. When they were very much alive, and doing their best, censorship made the job a discouraging one.

There is nothing to guarantee there will be no other, or later wars. Communism is growing. The outlook in China remains threatening. Seeds of unrest, across the Pacific bear watching.

Today, the same seeds, which have flourished, help explain why most of Korea has become a bloody battleground, why U.S. troops are multiplying, why Bri-

(Continued on page 3

"Look— I've bought another day of our '51 vacation"

This happy couple have found a way to enjoy an extra-special holiday *every year*. How? They set enough money aside, each payday, in a B of M savings account to cover the expenses of one vacation day. This way, they avoid any last minute worries about ready cash. What's more — they don't have to compromise by cutting down their holiday or going to a second-choice spot.

START BUYING YOUR '51 VACATION NOW
AT THE B of M—
ONE DAY AT A TIME

Make sure you'll have all you need to do everything you want . . . don't let short funds spoil your fun. It's far easier — and surer — to provide for your next vacation this 'savings' way. Buy one day of your 1951 holiday *this payday* . . . Open a "Sunshine Account" at your nearest B of M branch.

"MY BANK" TO A MILLION CANADIANS B of M

BANK OF MONTREAL
Canada's First Bank

Prince Rupert Branch: G. A. S. BLACKABY, Manager
Stewart Branch: MELVILLE G. GENGE, Manager

WORKING WITH CANADIANS IN EVERY WALK OF LIFE SINCE 1817

Low-priced dish with priceless flavour
Heinz COOKED Macaroni IN CREAM SAUCE WITH CHEESE
57

Luxury Steamer
PRINCE GEORGE
SAILS FOR
VANCOUVER
and Intermediate Ports
Each Thursday
at 11:15 p.m.
For KETCHIKAN
WEDNESDAY MIDNIGHT
For Reservations
Write or Call
CITY OR DEPOT OFFICE
PRINCE RUPERT, B.C.
CANADIAN NATIONAL

CHILD'S BOO

$3.65
Brown and White
FAMILY SHOE S
LTD.
P.O. Box 638 Charlie Roberts

REAL ESTAT
INSURANCE
INCOME TAX
RETURNS PREPAR
R. E. Mortime
324 2nd Ave. (Near C

PORTRAI
Films Developed and
PROMPT SERVIC
CHANDLER'S STU
216 - 4th Street
Phone Green 389

Just Arrived!
★ A beautiful selection of Rhinestone Jewellery . . . Necklets, Earrings, Bracelets.
GEO. COOK, Jeweller

GOING TO TERRACE?
Travel By BU

Leave Prince Rupert	11.30 a.m
Arrive Terrace	4.00 p.m
Leave Terrace	5.30 p.m
Arrive Prince Rupert	10.00 p.m

Yes—We Carry Express!!
Phone 555 for Information
WATSON ISLAND STAGES LTD.

Buy
General Electric Applianc

T19 TOASTER	$8.
T12 TOASTER	$8.
T22 TOASTER	$14.
F80 IRONS	$12.
K40 KETTLE	$12.
Q17 HEATING PAD	$8.
B20 ELECTRIC BLANKET	$49.

SUPPORT THE SALVATION ARMY APPEAL
NORTHERN B. C. POWER CO
PRINCE RUPERT STEWART, B
PHONE 210

DIAMONDS
There is nothing more thrilling than a lovely DIAMOND.

SEE THESE SPARKLING BEAUTIES TODAY AT

Manson's Jeweller

The taste's the test for tea!
Canadians buy more Salada
than any other brand.

"SALADA"
TEA

For Worse In
's Condition

ON, England (AP) — George
d Shaw, suffering from a
e of the thigh, took a turn
worse today. A special-
iseases of the kidney and
has been called to exam-
94-year-old playwright.

Shaw broke his thigh in a fall last Sunday.

Rotary's luncheon meeting yesterday was short with no speaker or entertainment. The business session dealt mostly with discussion of ways and means of raising money. President A. B. Brown was in the chair.

nnouncement

★ ★ ★

As an additional service to our customers, are pleased to advise that our office will ain open during noon hours, Sundays and idays excepted.

★ ★ ★

The following office hours are now effec-

Monday to Friday 8 a.m. to 5 p.m.
Saturday ..... 8 a.m. to 1 p.m.

BERT & McCAFFERY Ltd.

Prince Rupert, B.C.
PHONES: 116, 117 or 58

PHONE 79 PHONE 79

Wallace
Pharmacy

HOURS

Weekdays ..... 9 a.m. to 9 p.m.
Sundays ..... 12 Noon to 2 p.m.
7 p.m. to 9 p.m.

SIXTH STREET AND THIRD AVENUE

MPLICITY
TTERNS

the way for Easy Sew-
Guaranteed Perfect.
our new Fall range.
25c

HE VARIETY STORE
here Your Dimes are Little Dollars
d Ave. Box 1118 Red 400

AS HAPPY
AS A LARK!
Yes Sir...

We are happy to announce that we will be
OPEN FROM 6 A.M. TO 10 P.M. DAILY
(Sundays excepted of course).

EW DROP INN

SOCIAL and PERSONAL

Allan Armstrong returned by plane yesterday from a short business trip to Vancouver.

● Meeting of Job's Daughters, Friday, Sept. 15, at 8 p.m. General business, reports of Long Beach convention, Silver March and L.B. Movies. (216c)

Mr. and Mrs. John Currie left today on a two weeks' motor holiday trip to the interior.

● S.O.N. whist and dance, Friday, Sept. 15th—Whist, 8 o'clock —Dancing 10-2. Refreshments. Music by Mike Colussi. Everybody welcome. (216c)

Soren Madsen of Edmonton, who is carrying out the demolition of the former United States Army warehouse here, arrived in the city by plane yesterday.

● SATURDAY SPECIAL — Potatoes, No. 1 white, sack $3.59. Midway Grocery, Phone 659. it

Mrs. McKerricher returned to her home in Vancouver on the Prince George last night after a visit here with her son and daughter-in-law, Mr. and Mrs. D. McKerricher.

● Guide and Brownie leaders, trained or untrained, are urgently needed. If you can help, please telephone Red 183 or Black 326. (218)

Miss Ruth Ramsay of the local post office staff leaves on tonight's train for Winnipeg and other Manitoba points where she will spend a three weeks' vacation.

● Meeting of Int. Union of Operating Engineers, Local 115, Sunday, Sept. 16, Carpenters' Hall, 2:30 p.m. (217)

George J. Dawes, after spending several weeks in the south, returned to the city from Vancouver yesterday. While away he attended the supreme sessions of Job's Daughters in Long Beach, California.

RAY REFLECTS
(Continued from page 2)

tain continues to send to Korea more contingents, why Canada has three destroyers there, why Canada is training active service brigades, and why Canada is planning defence on a major scale with special attention given the British Columbia coast. This is no time to tear down in order to provide lumber for Edmonton, something that could become of great usefulness to Prince Rupert and incidentally Canada.

Announcements

Tea and Sale of Homecooking, Presbyterian Church, September 21.

United Church W.A. sale home cooking, Gordon & Anderson's, Saturday, Sept. 23, 11 a.m. to 4 p.m.

Catholic Bazaar, October 4 and 5.

Lutheran Ladies' Aid Fall Sale October the 7th.

Rebekah Bazaar, October 18

St. Peter's Fall Bazaar, Oct. 26.

Sonja Bazaar, October 27.

Moose Bazaar, Nov. 2 and 3.

Legion Auxiliary Fall Bazaar November 8.

Presbyterian Fall Sale Nov. 16.

I.O.D.E. fall bazaar November 23.

L.O.B.A. Bazaar Dec. 4.

United Church Fall Bazaar December 7.

● For smart jewellery that sets the style at a price that fits the purse visit Bulger's. Some very nice earrings for pierced ears are only $1.25 a pair. (1t)

Parker Mills, after spending the summer holidays at Terrace with his parents, Dr. and Mrs. S. G. Mills, sailed by the Prince George last night to resume studies at the University of British Columbia in Vancouver.

Fred Olsen, for many years a resident of Prince Rupert, sailed last night on the Prince George for Vancouver where he will enter the Danish Old People's Home. He will have the best wishes of his many friends. His son, Paul, remains here.

L. C. Eby, well known local contractor, underwent a successful operation for eye cataract at the Vancouver General Hospital on Tuesday of this week and is now doing well, according to word received in the city. Mrs. Eby is with him in the south.

● Report from Parliament — E. T. Applewhaite, M.P. — CFPR, Friday, 6 to 6:15 p.m. (1t)

Cambrai Chapter Is Active Again

After the summer recess, Cambrai Chapter, Imperial Order, Daughters of the Empire, resumed regular monthly meetings on Tuesday of this week when Mrs. G. G. Withers, the president, was in the chair over a good attendance of members at the Civic Centre. Plans were made for an active forthcoming season.

Overseas parcels have been sent regularly to five families and the meeting heard letters of appreciation from recipients.

The chapter will participate in a tag day for the blind, the IODE being sponsors for the canvass.

Books were distributed for the raffle of a beautiful muskrat jacket which will be drawn for at a bazaar to be held November 23.

Mrs. N. E. Arnold was the winner in a raffle of eight pairs of nylons. Mrs. G. Withers was winner of the monthly raffle.

Refreshments were served by Mrs. Duncan Black and Mrs. M. G. Gormely.

Union steamer Camosun, Capt. William McCombe, is due in port at 4 o'clock this afternoon from Vancouver and waypoints and will sail tnoight for Queen Charlotte Island points whence she is due back here Sunday night southbound.

Support the
RED
SHIELD
APPEAL

THE SALVATION ARMY

Canvassing For Blood

Members of local organizations are already busy conducting the canvass for blood donors at the forthcoming clinic to be held in the city with the Red Cross mobile unit.

The various organizations have been assigned to districts as follows by Chairman T. N. Youngs:

H.M.C.S. Haida Chapter, IODE —Section 2, 3 and 4. All of city west of Eleventh Street.

Soroptimist Club—From Borden Street to Water Street, between 11th Street and junction of 1st and 3rd Avenues, an includes 1st Avenue as far as 8th Street.

Canadian Legion—1st, 2nd and 3rd Avenues, between end of 3rd Avenue and 8th Street.

Rotary Club — From Fraser Street to Waterfront between 8th Street and Fulton.

Business and Professional Women's Club—From 3rd to Waterfront between 4th Street and Cow Bay.

Canadian Club—From 5th Avenue to 4th Avenue inclusive, between McBride Street and Hays Creek.

Job's Daughters—7th to 5th Avenue inclusive, between McBride Street and Hays Creek.

Canadian Legion W.A.—Between McBride Street and Hays Cove Avenue.

Catholic Women's League — From 4th Avenue to lane between 6th and 7th Avenues inclusive, between Acropolis Hill and McBride Street.

Kinsmen Club—7th and 8th Avenue, West of McBride Street.

Women of the Moose—Ambrose Avenue, 6th and 7th Avenue, West of Donald Street.

Gyro Club—Hays Cove Avenue, West of Donald Street, 8th, 9th and 10th Avenues, and connecting streets, West of Donald Street and East of Hays Cove Avenue, also 11th Avenue, west of Donald Street to McClymont Park.

Ladies Orange Benevolent Association—Area north of 6th Avenue to Herman Street (Rushbrook Heights). Everything east of Herman Street, including Seal Cove.

HOTEL ARRIVALS

Prince Rupert

J. E. Melanson, H. Ayling, R. S. Gordon and H. Aitkens, Vancouver; Miss N. Railsback and Miss C. Railsback, Wacker, Alaska; J. B. Tucker, Nanaimo; J. R. Linscott, Chicago; D. J. McNeil, Vancouver; Mr. and Mrs. J. F. Mills, Ketchikan; F. McGaw, Vancouver; W. Jensen, Sunnyside; Mr. and Mrs. A. Bergseth, Ketchikan; Mrs. W. Sargent, New Hazelton; Mrs. E. Choquette, Masset.

Miss Freda Hilton, P.H.N., Prince Rupert Health Unit, leaves tonight on the Camosun for the Queen Charlotte Islands where she will remain until September 23 making routine inspections.

Sergeant and Mrs. Lance Potterton left this morning by car for a motor trip to Smithers and Telkwa on vacation.

CANADIAN LEGION
Branch No. 27
SPECIAL GENERAL
MEETING
Auditorium
CANADIAN LEGION HALL
Monday, September 18, 8 p.m.
—218

HOBBY SUPPLIES
NOVELTIES
TOYS
★ ★
Penguin Hobby Shop
★
6th Ave. and Fulton St.
Phones: BLUE 446, GREEN 232

The SUIT you have in Mind!

YES . . .
STEP RIGHT UP!
WE HAVE THE
SUIT FOR YOU!

Right out of the designer's sketch book . . . single and double breasted suits . . . carefully tailored by master craftsmen of luxurious hard-wearing fabrics. . . . We have a tremendous selection of styles to choose from. Suits that are exactly to your taste and priced to please. Come in and see them today.

ALL SHADES
IN GABARDINES
AND WORSTEDS

Acme Clothing Store
Serving the Public of Prince Rupert
for Over 33 Years

Step Out In A
Stetson

WATTS & NICKERSON
The Men's Shop

A GEM in
Heating Performance
The New
Fawcett Torrid-Oil Heater

HEAT
When and Where
You Want It!
Prices $71.50 up

● Economical
● Clean
● Efficient
● Convenient
● Attractive

See Them Today At
McRae Bros.

HOT DOGS —
or
HAMBURGERS—

Purchase your Buns From
RUPERT BAKERY LTD.

KAIEN CO-OP
HARDWARE
★ If it's Linoleum you want — drop in and check our stock of

● Inlaids ★ British made ● Congoleum
● Hall Runner — six and nine feet wide
● Floor Mats ● Rexoleum Rugs

PHONE 179 — WE DELIVER 251 - 3rd Avenue — WRITE Box 1127

ANNOUNCEMENT

★ We are not taking any cleaning or pressing at present
★ We shall attend to efficient service on Tailoring, Alterations and Repairing
★ New Fall Samples have just arrived. Order now for better choice

LING THE TAILOR
Box 286 220 - 6th St. Phone 649

Ah, Sweet Mystery Of Life!

At last we have found and perfected a protein-packed, nourishing meal with an appetizing aroma for animals . . . YET PRACTICALLY ODOURLESS TO HUMANS!

Its pre-cooked and possessed of a solid, hearty, meat base. Scientifically balanced, with all the essential food elements and *fortified* with the vitamins so necessary for a healthy animal. Simple to prepare—just add a little warm water—or for variety, mix with Dr. Ballard's tinned foods or biscuits.

Ask for Dr. Ballard's Champion Meal Formula at your favourite store. Packed in colourful 2-lb. box.

SPECIAL OFFER: For a limited time only—send two box tops from Dr. Ballard's Meal Formula and 10¢ and receive a solid metal dog tag . . . engraved with your dog's name and address.

Special
Fall
Motor Check

We will inspect your engine from fan to transmission WITHOUT the high cost of tearing it apart. Our modern instruments tell us what adjustments are needed, and the cost to you is amazingly small!

Bob Parker Ltd.
Ford-Monarch Dealers
The Home of Friendly Service
Prince Rupert, B. C.

Emergency AUTO SERVICE

700-Foot Wall One Man's Work

LONDON (AP) — A new embankment, built on the south bank of the Thames River for the 1951 Festival of Britain, can just be called the wall that Jack built.

Its construction was almost wholly a one-man job. Every piece of granite in the 1,700-foot stretch of wall from Waterloo Bridge to the London County Council building was laid by Jack Datson, a Cornish mason.

Datson handled more than [illegible],000 tons of granite and finished his job four months ahead of time.

"It took 80 masons to cut enough stone to keep me going," he said.

The wall, which cost $250,000 ($775,000) in materials alone, will serve as frontage for the festival's exhibition and concert hall. It will also mark another phase in a favorite project of Herbert Morrison, deputy Prime Minister—to clean up the south bank of the Thames, long a London eyesore.

PUBLICIZE HONEY

Australian beekeepers have been given $30,000,000 to publicize their honey overseas.

BOYS! WIN THIS

RALEIGH "Clubman"
completly equipped with 3 speed gear and Dynohub lighting system.

A fine bicycle by a famous English Company . . . will be yours if you can write a winning essay of 250 words. Or your choice of many other fine prizes. For full details about the contest, free literature to help you get started and a complete list of prizes . . . just print your name and address in the form below and mail immediately—no obligation.

This essay contest is sponsored by the Pulp and Paper Industry of British Columbia to remind the Younger Generation of the increasing importance of the Industry and the major role it plays in the daily lives of all who live in this great province.

4-50

PULP & PAPER INDUSTRY IN BRITISH COLUMBIA

CANADIAN PULP & PAPER ASS'N. (WESTERN BRANCH)
805 Dominion Bldg. - Vancouver, B.C.
Send Contest Information and Literature to:
Name .....
Address .....

Brownwoods'
Clearance SALE!
CONTINUES
TILL SATURDAY
NEW GIVE AWAY PRICES
Don't Miss Your Last Chance!

CFPR RADIO DIAL 1240 Kilocycles

(Subject to Change)

FRIDAY—P.M.

4:15—Stock Quotations and Interlude
4:30—Sleepy Time Stories
4:45—Don Messer and His Islanders
5:00—Stars and Starters
5:00—Prelude to Dusk
5:45—Lyrical Lady
5:55—CBC News
6:00—Supper Serenade
6:15—Henri Rene Orch.
6:30—Musical Varieties
7:00—CBC News
7:15—CBC News Roundup
7:30—Parlow String Quartet
8:00—Music by Eric Wild
8:30—It's Murder
9:00—Continental Moods
9:30—Beat the Champs
9:30—Lubka Kolessa—Pianist
10:00—CBC News
10:10—CBC News
10:15—Bill Good Sports Review
10:30—Canadian Chamber of Commerce Convention
10:45—Canadian Novelists
11:00—Weather
11:06—Sign off

SATURDAY—A.M.

7:00—Musical Clock
8:00—CBC News
8:10—Here's Bill Good
8:15—Hits and Encores
8:30—Morning Devotions
8:45—Little Concert
9:00—BBC News and Comty.
9:15—Saddle Serenade
9:30—CBC Stamp Club
9:45—The Answer Man
9:59—Time Signal
10:00—Bandstand
10:15—Minuet
10:30—"Melody Time"
10:45—CBC News
10:55—Weather and Interlude
11:00—Saturday Date
11:30—Weather Report
11:31—Message Period
11:33—Recorded Interlude
11:45—Scandinavian Melodies

SATURDAY—P.M.

12:00—CBC News
12:03—International Tuna Tournament
12:30—The Cabot Highway
1:00—Saturday Serenade
3:00—This Week
3:15—CBC News
3:25—Rec. Int.
3:30—Living—1950

"ATOMIC" CLOCK

Indian's new standard device for the measurement of time is a so-called "atomic" clock, which operates on the principle of oscillation of ammonia molecules.

BALANCE OF NATURE

An Australian gardener imported prickly pear cactus a few years ago to keep out rabbits; today the weed has overrun 60,000,000 acres of formerly productive land.

"I don't want to hear any more about your friendship with the president of the line."

SHIPS and— WATERFRONT

Queen Charlotte Island Tuna Fishing Over—Fish From Ketchikan

Tuna fishing off the west coast of the Queen Charlotte Islands is finished for another year. The boats that had been fishing there headed out yesterday morning for the west coast of Vancouver Island.

Up to the end of August 488,500 pounds of tuna had been landed in the district, 478,200 of which came to Prince Rupert. Good fishing for the first ten days of September will bring total catches for the season to considerably above those figures.

Motorship Dagney, Capt. S. R. Wicks, arrived in port this morning with 5,800 cans of salmon from Ketchikan for storage in bond and transshipment to the United States.

Motorship Sidney, Captain O. Hendrickson, was in port yesterday with canned salmon and frozen fish from Ketchikan for transshipment over Canadian National lines to the United States.

Aboard Union cruise ship Chilcotin, in port Wednesday, was a K.M.A. Friendship Tour party en route to Alaskan ports. Under command of Capt. H. E. McLean, the ship docked here Wednesday afternoon. She will call again southbound Monday afternoon.

In port last evening was C.N.S.S. Prince George, Capt. William Eccles, enroute from Ketchikan to Vancouver. Among those embarking here for Vancouver were W. G. Malloy, S. H. McGuire, Mr. and Mrs. Vinson, Mrs. McKerricher, Mr. and Mrs. K. Sommer, Mrs. Tubb and child, Mrs. W. Woods and child, Mr. and Mrs. H. Minkler, Mr. and Mrs. J. E. Dve Mr. and Mrs. Jensen, Mrs. H. Clark, G. Isakson, E. Ewald, Allan Dubeau, Parker Mills, Mr. and Mrs. D. Peterson and children, Miss Shirley Havhurst, Miss A. Knutson, Mrs. D. Llewellyn, Miss I. York, Mr. and Mrs. D. MacInnes, Mr. and Mrs. E. H. Pan and child.

Now operating on a ten-day fall schedule, C.P.R. steamer Princess Louise arrived in port at 1 o'clock this afternoon from Vancouver and sailed two hours later for Skagway and other Alaska points. The vessel is due back here next Wednesday afternoon southbound.

Volcano Erupts In Philippines

MANILA (AP)—Fifty one persons were killed by an eruption of Hibok volcano on Camiguin Island, near the northern coast of Mindanao in the Southern Philippines. Twenty seven others were badly injured. Three villages are reported threatened by falling ashes.

BACKACHE?
When every sudden move brings short, sharp twinges—it's time for Dr. Chase's Kidney-Liver Pills. Thousands find quick relief from backache, painful joints, kidney and liver disorders by taking this proven remedy. By combining 2 treatments in 1—Dr. Chase's work on both kidneys and liver for faster relief. 48
DR. CHASE'S KIDNEY-LIVER PILLS

25 Years Ago

September 15, 1925

Mrs. Davidson of Ladysmith, Grand Chieftan of the Pythian Sisters of British Columbia, paid an official visit to Prince Rupert Temple No. 2 last evening.

Resolutions to be presented to the convention of the Union of B.C. Municipalities in Victoria next week were considered at the council meeting last evening.

No part of Northern British Columbia showed to better advantage at the exhibition in this city last week than what is known as the Lake area, one of the country's fairest and most fertile areas.

10 Years Ago

September 14, 1940

At a meeting of the Civic Centre carnival committee in the city hall last night it was reported that the total revenue from the carnival was $5,615.09. Disbursements were $3,560, leaving a surplus of $2,054.60.

An iron lung, presented to Prince Rupert General Hospital, is now on its way here and should arrive soon, it was reported by the Provincial Board of Health at the meeting of the local hospital board last night.

Progress in promoting the sale of war savings stamps and certificates was reported at a meeting of the committee on this matter last night. The Canadian Legion was investing the limit of $400 for a year and the Sons of Norway are buying $200 worth besides every member to at least one $4 certificate.

LATIN AMERICA DEATHS

Gastroenteritis and colitis are two major causes of death in South America.

AUSTRALIAN BIRDS

There are more than 700 species of birds in Australia.

CUBAN FARMING

Only the northern part of Cuba is suitable for farming.

SERVE Coca-Cola NO MUSS NO BOTH

"Captain Morgan's in town!"

. . . and he's a winner wherever he goes. Next time try Captain Morgan—extra smooth and flavourful—Canada's largest selling rum.

Captain Morgan GOLD LABEL RUM Black Label
Blended in Canada from Carefully Selected Rare Old Rums by Captain Morgan Rum Distillers Limited.

This advertisement is not published or displayed by the Liquor Control Board, or by the Government of British Columbia.

SATIN - GLO
Semi Gloss & High Gloss
In many beautiful tints for interior decorating.
QUICK DRYING
THOMPSON HARDWARE CO. LTD.

WRATHALL'S PHOTO FINISHING
See our Kodak Camera Line-up.
Flash attachments for all Cameras.
Kodacolor and Kodachrome Film.
Developing, Printing and Enlarging.
320 - 3rd Ave. W.

ENGINES & EQUIPMENT
We stock and have for sale—
Cummins diesels.
Simplex Gas Engines
Flexible diesel exhaust piping.
Flexible fuel lines.
Trolling Pole Swivels.
Gilchrist Jacks and Parts.
Brass and Iron Bow Rollers.
Piston Rings.
Pipe and Pipe Fittings.
Babbitted Box Bearing.
Jaw Clutches and anchor Niggerheads.
Steel and Brass Shafting.
Bolts, Nuts, Studs and Cap Screws.
Halibut Side Rollers & Sheaves.
Anchor Gurdy Niggerheads.
Flat Mild Steel.
Various articles of marine hardware and equipment, too numerous to mention.
BYTOWN MACHINE WORKS

Always Prompt and Courteous
We're Here to Serve YOU
Commodore Cafe
"Hospitality and Good Food"
Phone 17 for Send-Out Orders
3rd Ave. David Chow, Mgr.

Moving, Packing, Crating
Shipping and General
Cartage and Storage
Complete, Reliable and Efficient Service. Also agents for Canadian Liquid Air Co. Ltd., for Oxygen, Acetylene and all welding supplies.
LINDSAY'S CARTAGE & STORAGE LIMITED
Cor. 2nd and Park Avenues
Est. 1910 Phones 69 and 68

BUY NOW WHILE PRICES ARE LOW
We Can Save You Many Dollars

MEN'S PANTS FOR DRESS OR WORK
Men's Work Pants. Strong tailored ..... From $2.95 to $4.
MEN'S DRESS PANTS—WORSTEDS AND PLAIN GABARDINES

BIG SELECTIONS
Men's Dress and Semi-Dress Pants. Best fittings. All wools and mixtures ..... Now from $5 to $
Young Men's Pants. Made by the best tailors. Latest shades. Now from $10.75 to $12.

MEN'S TOP COATS
Gabardines, Meltons and Covert Cloth. Real bargains. Now $32 to $39.

MEN'S UNDERWEAR
Penman's, Stabfield's and other makes. All kinds to choose from.
Penman's Winter Weight Combinations ..... Suit $2.
Shirts and Drawers, Penman's ..... Garment $
Heavyweight Combinations ..... Suit $

MEN'S JACKETS
Plaids and Plain Colors. Big selections. All wool. Some with fur collars. Real coats for winter ..... Prices $3 to $

FOOTWEAR
Men's Dress Shoes and Oxfords ..... From $6.25 to $
Men's Work Shoes. Solid built ..... From $4.95 to $
Men's Rubber Boots. All kinds to choose from ..... $2.80 and up

BOYS' CLOTHES
Jackets and Coats at Real Savings.
Boys' Pants. All wool ..... Now from $2.
Boys' Underwear. Winter weight ..... $2.
Boys' Jackets. All wool ..... From $3.
Snow Suits. For winter and now. All Wool. Slick tailoring. Sizes 2 to 6 ..... Coats $3.25, Pants $3.
Mens' Sox. Biggest assortment for dress and work. Pair from 49
Men's Shirts and Sport Shirts ..... From $2.25 to $3.
Men's T-Shirts. Regular $1.50 ..... Now
Children's Sockees ..... Pair now 29

B.C. CLOTHIERS Ltd.
3RD AVENUE SINCE 1910

Watch for the BIGGEST PARADE OF THE YEAR
. . . eight days and over 4,000 miles long

ARMY WEEK

Sept. 17 to 24

This "parade" will take place in cities and towns of all ten Provinces. On display will be Canada's Army. These are some of the men who stand ready to defend the freedom of Canada and democratic nations everywhere against aggression.

Take this opportunity to meet and salute Canada's men in the Active and Reserve Forces. Visit the public exhibits and demonstrations in your district. You will be proud of the men and machines that make up Canada's Army.

At the same time you will probably realize the need for more men, more equipment. You will understand why Canada is now doing everything possible to strengthen our Active and Reserve Forces — why we are asking young Canadians from coast-to-coast to visit their nearest Recruiting Depot or Armoury at once.

Army Recruiting Office, Bellevue Bldg., Spring Garden Road, Halifax, N.S.
No. 2 Personnel Depot, Woodstock Road, Fredericton, N.B.
No. 3 Personnel Depot, Hut 41, Covefields, Quebec, P.Q.
No. 4 Personnel Depot, 772 Sherbrooke St. W., Montreal, P.Q.
Room 2019, "C" Building, Lisgar St., Ottawa, Ont.
No. 5 Personnel Depot, Artillery Park, Bagot St., Kingston, Ont.
No. 6 Personnel Depot, Chorley Park, Douglas Drive, Toronto, Ont.
No. 7 Personnel Depot, Wolseley Barracks, Elizabeth Street, London, Ont.
No. 8 Personnel Depot, Fort Osborne Barracks, Winnipeg, Man.
No. 9 Personnel Depot, National Defence Bldg., Winnipeg & Eighth Ave., Regina, Sask.
No. 10 Personnel Depot, Currie Barracks, Calgary, Alta.
Headquarters, Western Command, Kingsway Ave., Edmonton, Alta.
Recruiting Office, 475 Howe Street, Vancouver, B.C.
No. 12 Personnel Depot, Buckmaster's Field, St. John's, Newfoundland

It's your Army — See it on parade

JOIN THE CANADIAN ARMY (Active or Reserve Force) NOW!

ICAL RH TESTS MADE

947	1948	1949
9,188	26,788	41,936

S LIVES — Discovery of the RH factor in blood has been responsible for saving housands of new-born babies and their mothers. Since 1947, the number of clinitests made by the Canadian Red Cross Society's free national Blood Transfusion ctors and hospitals has increased more than four and a half times, as this chart Red Cross mobile blood clinic will visit Prince Rupert September 25, 26 and 27.

azism German

nann Tinn
The individual to and attention in encyclopaedia is

inflicted misery millions has been wordage than any world importance nt.

rs of "Knaur's ty-sized volume, s to the former mparison, only 25 ed for Bismarck. here are two complete pages and many insertions devoted to a detailed history of the National Socialist (Nazi) party and its affiliated organizations, including the gestapo. In a special black-rimmed box, closely resembling a Nazi memorial plaque, each gauleiter's fate is related.

As for Hitler's foes, Franklin D. Roosevelt has been given 2 lines, Stalin 17, and Churchill only 15. Pope Pius has six lines. West German federal chancellor Konrad Adenauer gets eight.

18 FOR MUSSOLINI

Hitler's blood-thirsty police chief, Heinrich Himmler, organizer of the concentration camps, has 17 lines with his titles being listed in full. Mussolini is portrayed in 18 lines.

The lexicon says Hitler's 25-point pre-war political program met with the "national feelings and desires of the German people . . . who resented the Versailles Peace Treaty and disarmament."

The refusal to pay reparations for the First World War, the establishment of a Wehrmacht, compulsory labor service for the sake of the community, social insurance and old age pension schemes are termed "national and popular with the German people."

The authors, however, call Hitler a "ruthless dictator who sought compliance with his plans with brutality."

The mass murders of Jews and other enemies of the Nazi regime are described as "crimes against humanity."

"Knaur's Lexicon" has been a traditional reference book in Germany for decades. But one West Berlin newspaper has complained that the first post-war edition pays too much attention to the Nazi era.

DOMESTICATED EARLY

The reindeer has been domesticated in Finland for about 4,000 years.

OOD CAFE
P-TO-DATE CAFE IN THE CITY
ROM 7:30 PM to 3:30 AM
lize in Chinese Dishes
EY — CHOW MEIN
de Orders PHONE 133

HOUSEKEEPING

BEAUTIFUL PLUMS ARE TEMPTING TO CANNERS IN SEPTEMBER MONTH

Plums in all shades of pale reds, deep purple-reds and dark blue as well as soft greens and glowing yellows tempt the homemaker when she goes to market in September.

There is great diversity in the preferences for various types of plums. One family may put green gages at the top of the list while another group feels that nothing but the Italian prune is worth canning. Some people know that the bitter tang of Damson jam is perfect for breakfast or tea. There is no reason why every family should not enjoy all three of these types as well as a few red and yellow varieties.

The larger and firmer plums are excellent for canning and all plums except those with very tough skins and fibrous, juicy texture will make good jam. Sour firm varities have enough pectin acid to make a satisfactory jelly of beautiful colour.

Here are some instructions which will assure excellent results.

Sweet Italian prunes require very little added sweetening. For these a thin syrup, using 1 cup sugar to 2 cups water, will be sufficient. Sour varieties should have a sweeter syrup. Most people will prefer to allow 1 cup sugar to 1 cup water. If the syrup is too heavy the sweetness destroys the delicious plum flavour.

Canning Plums
(Hot Pack Method)

Wash plums, leave whole or halve and pit. Bring to boil in syrup and simmer 2 minutes. Pack hot, leaving ½ inch headspace. Seal vacuum-type sealers or tin can completely. Partially seal screw or spring top sealers. process sealers or can 10 minutes in the boiling water bath.

Sealers may be processed for 20 minutes in the oven at 275 deg. F., but tin cans should never be processed in the oven

Damson Plum Jam

8 cups plums
3 cups water
7 cups sugar

Wash add water and cook plums, uncovered, for 15 minutes Add sugar, bring to boil and boil 6 to 8 minutes. Skim off as many pits as possible as they rise to the surface. Pour into hot, sterilized jars and, when slightly cool, pour a thin layer of paraffin wax over the top, rotating the jar so that the wax will adhere to the glass to form a close seal. Leave until hardened, then add a second layer of melted wax, again rotating the jar. Cover with metal lid or paper and store in a cool, dry place. Yield: 7½ cups jam.

Plum Roly Poly

¼ to 2/3 cup sugar
⅛ teaspoon salt
1⅓ cups boiling water
[illegible] quartered sweet plums
[illegible] salt to boiling water and bring to boiling point. Add plums and simmer 5 minutes. Strain and reserve syrup.
[illegible] cups sifted all-purpose flour
3 teaspoons baking powder
¾ teaspoon salt
2 tablespoons sugar
[illegible] tablespoons shortening
½ cup milk
[illegible] flour, baking powder, salt and sugar Cut in fat, using two knives or a pastry blender, until the mixture resembles fine bread crumbs. Add sufficient milk to make a soft dough. Turn out on lightly floured board and roll in a rectangle ¼ inch thick. Spread plums over dough and roll like a jelly roll Place in a greased bread tin and pour over the roll ¾ cup of the [illegible] Bake in a moderate oven 25 deg. F, for 25 to 30 minutes. Serve hot with Plum Sauce Yield: Six servings.

Plum Sauce

1½ cups syrup from plums
2½ teaspoons cornstarch or 5 teaspoons flour
2 tablespoons cold water
⅛ teaspoon almond extract

Measure remaining syrup and, if necessary, add water to make up 1½ cups. Bring to boiling point. Mix cornstarch with cold water and stir into boiling syrup; cook 10 minutes; remove from heat and add almond extract. Yield: six servings.

Woman Doctor Saved By Army

TORONTO (CP)—In a roundabout way, Dr. Charlotta Ruys credits the Canadian Army for her presidency of the International Federation of Medical women.

As a matter of fact, she owes her life to the Army.

For three years under German occupation of the Netherlands, Dr. Ruys says, she hid her fiance from the Nazis. She was later imprisoned for several months before the Canadian liberation of the country.

"I was very, very ill and in jail," she said, "and would shortly have died had not the Canadians arrived in time."

Dr. Guys, Dean of the Faculty of Medicine and Profesor of bacteriology at the University of Amsterdam, was visiting the Canadian National Exhibition while on her way to the Federation's meeting in Philadelphia.

GRATEFUL TO CANADA

"No wonder we feel so grateful to the Canadian's," she added. "We will never forget that many of them gave their lives for us. Not only this, we are grateful for Canada's goodness to our young Queen and her children. To know that the dynasty was safe meant a great deal to people of the Netherlands."

Dr. Ruys married her fiance after the war. He is Dutch playwright and producer A.A.A. detresnes, a director of the Amsterdam Theatre Company. One of his plays is scheduled for future production in the United States.

Commenting on the lack of discrimination against women doctors in Europe, Dr. Ruys said:

"It matters not at all whether a doctor happens to be wearing trousers or a skirt. Between eight and 15 per cent of doctors on the Continent are women."

Conscripts Now Can Join Legion

WINNIPEG (CP)—The Canadian Legion yesterday changed its constitution to permit membership to second world war conscripts who served in war theatres. The controversial change was approved—after a 90 minute stormy debate—in a secret ballot by a vote of 764 to 428. Delegates cast proxy votes for each command.

BEESANDS, Devon, England (CP)—An 11-year-old boy caught, without help, an 11-pound bass.

C·O·D
Bottled
BEER
FREE DELIVERY
Phone 654
25c per dozen paid for empties. Please have them ready when the driver calls
This advertisement is not published or displayed by the Liquor Control Board or by the Government of British Columbia.

RAIN COATS
★ NAVY BLUE GABARDINE
★ DOUBLE BREASTED STYLE
★ SILK LINED
★ SHOWERPROOF
$35.00
Fraser and Payne

Boys' Shoes
● OUR NEW STOCK HAS JUST COME IN — YOU WILL FIND JUST THE SHOES THE YOUNG FELLOW WILL REQUIRE FOR SCHOOL

Oxfords and hard-wearing Boots
FASHION FOOTWEAR

Furniture Fashions
SPECIAL Prices for SPECIAL Furniture
FASHIONED AND FINISHED IN OUR FACTORY HERE IN PRINCE RUPERT
★ We offer you at **Reduced Prices**—this week only — the Modernistic Furniture Displayed at the recent **Industrial Exhibition**
● END TABLES
● COFFEE TABLES
● CHESTS OF DRAWERS
● BEDS
● DINETTE CHAIRS
● NIGHT STANDS
★ Here is proof that it doesn't take a mint of money to Live Attractively!
CHRISTIE'S Woodbilt Products
Cor. 1st Ave. & McBride Phone Blue 720

CLASSIFIED ADVERTISING IN THE DAILY NEWS PAYS!

YOUR ALL AROUND SERVICE
646
TAXI
STAND NEXT TO NEW LIQUOR STORE

FINE PRINTING at
REGAL PRINTERS
PHONE 24 222 Second Ave.

e bigger
e better"
doesn't always
make sense!

Buy wisely!
waste good money paying big car prices lot of extra weight and space you really need? Why cripple your budget buying gasoline? Thrifty motorists from coast to and that the HILLMAN MINX has all the t, safety and performance an average could want for pleasant motoring.
still you don't have to sacrifice beauty or to enjoy low cost economy. Hillman has ee. It's one of the trimmest cars on the road . . . handles like a charm in heavy traffic or out on the open road. Looks right, feels right *anywhere*.
The new "Plus-Power" engine gets away fast, takes hills in a hurry and gives up to 35 miles to the gallon—a saving you'll enjoy every time you drive.
Come in and see what a handsome, well equipped car the **HILLMAN MINX really is.** On display today. You'll like it.

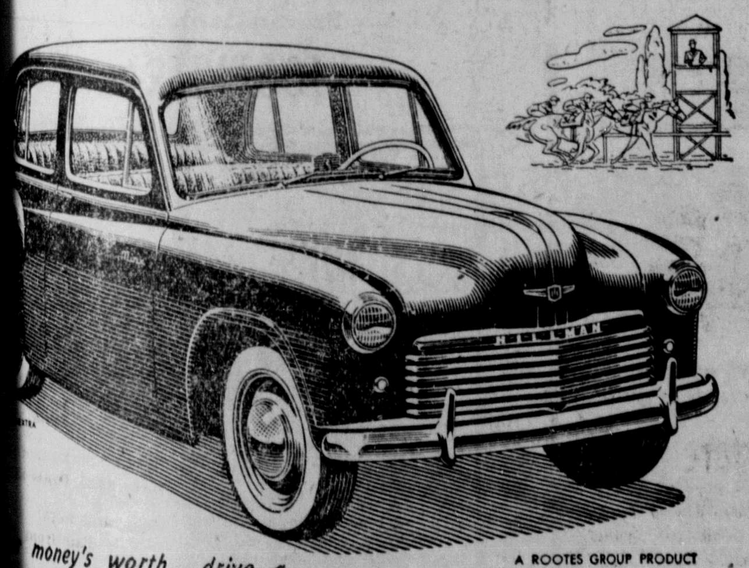

money's worth...drive a
A ROOTES GROUP PRODUCT
HILLMAN minx
too BIG...not too SMALL...just RIGHT
ROOTES MOTORS (CANADA) LIMITED:
Concessionaires for the Rootes Group and Rover Products
Ont. 170 Bay St., Toronto, Ont. - Western Office, 1736 Hastings St. E., Vancouver B.C. - Eastern Office, Montreal Airport, Dorval, P.Q.
AND SERVICE FROM COAST TO COAST IN CANADA
McDERMOTT'S (VANCOUVER) LTD., 845 Burrard Street, Vancouver, B.C.
'S MOTOR SERVICE, Prince Rupert, B.C.

COMMERCE OFFICIAL — Frederick James Cunningham, 52, is chairman of the executive council of the Canadian Chamber of Commerce, meeting this week at Banff. Born in Ottawa in 1898, he also is vice-president and secretary of the Sun Life Assurance Company of Canada. He joined the Montreal Board of Trade in 1942 and became president in 1947. (CP Photo)

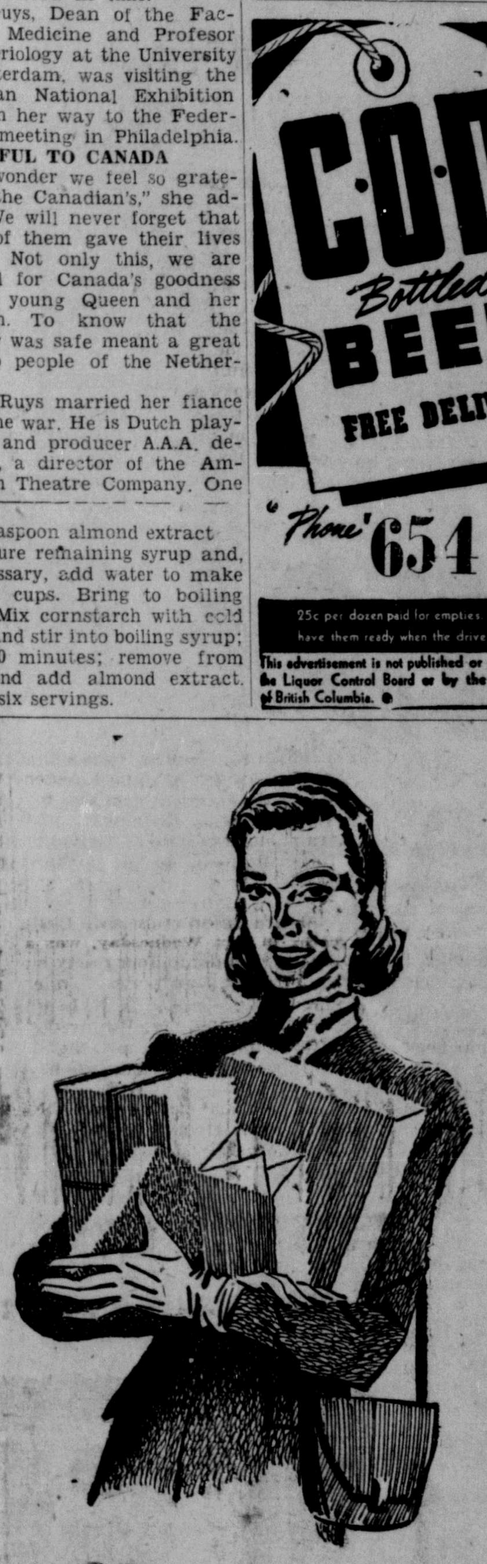

"I enjoyed my shopping today!"

Yes, I *really* enjoyed my shopping trip—I bought all the things I saved for!

That's the way I plan my bigger purchases. They seem to come easier, and more quickly, when I put something into the bank regularly. I like the *comforting* feeling of watching my account grow.

I hate keeping too much cash around the house. It's so convenient to have the bank take care of it. And my bank book tells me where I stand.

I guess most women are much like me—housewives with modest savings who find their neighborhood bank handy, useful . . . always obliging.

SPONSORED BY YOUR BANK

IT'S EASY IT'S PROFITABLE

To Use

DAILY NEWS CLASSIFIED ADS

Write Them Yourself on this Handy Form

Number of Times ..... Enclosed Please Find .....

(2c per word per insertion—e.g. Number of word 25; cost, 50c. Six insertions for price of four. Minimum charge, 50c.)

Name .....

Address ..... Phone No. .....

REINDEER BIG BUSINESS

Second most important occupation in Lapland is the raising of reindeer for meat, hides, horns, beasts of burden and even milk in some areas.

VOTING PROCEDURE

Votes on important matters in the general assembly of the United Nations require a two-thirds majority of members present and voting.

FIRST ORCHARD

First commercial orchard in British Columbia's Okanagan Valley was planted by Lord Aberdeen, then governor-general of Canada.

CLASSIFIED

Classified Advertising is payable in advance. Please refrain from telephoning. Classifieds, 2c per word per insertion, minimum charge 50c. Birth Notices 50c. Cards of Thanks, Death Notices, Funeral Notices, Marriage and Engagement Announcements $2.00.
SPECIAL DISPLAY, DOUBLE PRICE

PERSONAL

Ladies' and Children's tailoring. Alterations and repairs. 309 2nd Ave. W. Phone Blue 416. (219p)

BUILDERS & CONTRACTORS

PLUMBING and Heating — Sheet Metal work. Tar and Gravel Roofing. Call 629 6th West. Phone 543. Letourneau and Sons. .tf.

MODERN Painting and Decorating — Spence and Matuik Phone Black 215, evenings or noon hour. P.O. Box 1111. (tf)

COMPLETE builders supplies fast service. Island City Building Supplies. Blue 820. (18m)

FOR RENT

FOR RENT — Housekeeping rooms for girls. 116 8th Ave. West. (219c)

FOR RENT—Large housekeeping room, suitable for working girls. Call Blue 638 after 6 p.m. (221p)

FOR RENT—Sleeping rooms for girls. 116 8th Ave. West. 219c

ACCOUNTANTS

PUBLIC ACCOUNTANT. Income Tax specialist. S. G. Furk Stone Building. Red 593. (20m)

REPAIRS

WATCH—Repairs prompt efficient service. George Cook Jeweller. Satisfaction guaranteed.

OIL BURNER SPECIALIST—Stove Service & Repairs. G. D Ronson. Black 503 (tf)

HELP WANTED

Reliable woman to care for child, do light housework. $10 per week. Red 576. No. 6 Waldron Apts. (tf)

Applications will be received up to September 22nd for position of Clerk in City Office. Application should be submitted in applicant's own hand writing stating age, marital status, education and previous experience if any. H. O. Thain, City Clerk. (216)

Payroll clerk and typist, male or female, immediately. Apply Box 791, Daily News. (218c)

WANTED— Light housekeeping room or rooms by male High School teacher. Phone Blue 528 after 5 p.m. (220)

FOR SALE

FOR SALE—1947 1-ton pickup, A-1 condition. Superior Garage. (221p)

FOR SALE—Modern clothes wringer, $8; guitar, $15. Both new condition. 977 Bacon St. (217p)

FOR SALE—One oak buffet with glass china cupboards. Call at 445 7th E. after 5 o'clock. (218p)

FOR SALE

FOR SALE—Chesterfield suite and dinette set of table and chairs, also ironing board and vacuum cleaner, all like new. Apply No. 4, Summit Apts. Phone Green 277. (tf)

FOR SALE—6½ ft. Royal Chinook falling saw, unused, $20. 5½ ft. Simmonds bucking saw, $9. 977 Bacon St. (217p)

FOR SALE—Small laundry business in Northern B.C. Business increasing. Genuine reason for selling. Box 782 Daily News.

FOR SALE—McClary Escort, coal and wood range with waterfront, all white enamel. This stove is in very good condition. 505 Herman Street. (219p)

FOR SALE — Floor model radio with record attachment. Reasonable. Phone Blue 729. (tf)

NATIONALLY KNOWN NAMES —Ling-belt Speeder Shovels; Cranes; Draglines; Adams Road Graders; Littleford Bros. Black Top Road Maintenance Equipment; Owen Clamshell Buckets and Rock Grapples; T. L. Smith Concrete Mixers; Clark Forklift Trucks; Nelson Bucket Loaders for Stockpile and Snow Removal; Rice Portable Centrifugal Pumps; National Dragline Scrapers and Buckets; National All Steel Gasoline Hoists; National Portable Sawmills; National Rotary Screens and Conveyors. Full information from National Machinery Co. Limited, Vancouver, B.C. (tf)

FOR SALE—New beds complete. Sleeping cots. Unpainted chests of drawers. Scores of other articles, very reasonably priced. B.C. Furniture Co. (tf)

HI-POWERED SPORTING RIFLES — Larger assortment and better values. Write for latest catalog listing various bargain prices. SCOPES SALES CO. LTD., 326 Queen St., Ottawa, Ont. (tf)

FOR SALE—Buffet and table. Phone Red 471. (tf)

FOR SALE — Logging donkey, $2750; 8x10—2-drum National complete with 850 ft. ⅞-inch main and 1000 ft. ½-inch haulback. Recently overhauled G.M. gas motor mounted on 34-ft. fir sled with fairlead. Located in Rupert. Wood and McClay Ltd. Phone 410. (219c)

DEALERS IN ALL TYPES of used equipment; mill, mine and logging supplies; new and used wire rope; pipe and fittings; chain, steel plate and shapes. Atlas Iron & Metals Ltd., 25 Prior St., Vancouver, B.C. Phone Pacific 6357. (tf)

FOR SALE — New chesterfield beds; beds complete; unpainted chest of drawers; used washing machine; sewing machine; kitchen stoves; heaters; hardware; scores of other useful furniture at lowest prices. See B.C. Furniture. Black 324. (tf)

WANTED

WANTED—Metal 2-drum metal oil stand, height 8 to 10 feet. Phone days 21, evenings Black 942. (tf)

WANTED—Second hand oil burner complete Silent Glow. Phone Red 876. (220c)

WANTED to buy—¾-size Hollywood bed. Box 790, Daily News. (218p)

WANTED—Furnished accommodation for family of three. Box 792, Daily News. (219p)

WANTED—Working couple urgently require furnished accommodation. Phone Green 395 after 6. (217p)

WANTED—To rent, 3 or 4-room house or apartment, unfurnished. Phone Blue 317 after 6. (217p)

WANTED—For cash, 30:06 rifle good condition. Box 788, Daily News. (216p)

WANTED — TOP MARKET PRICES PAID for scrap iron, steel, brass, copper, lead, etc. Honest grading. Prompt payment made. Atlas Iron & Metals Ltd., 250 Prior St., Vancouver, B.C. Phone Pacific 6357. (tf)

WANTED — Scrap cast, brass copper, batteries and radiators. Phone 543, Call 629 6th west. (tf)

WANTED—Small house. Box 760 Daily News. (217p)

REAL ESTATE

FOR SALE—5 room house, priced reasonably as must be sold immediately. Phone 470 (Eves.) Blue 240 for further information. (tf)

FOR SALE—Lots 16 and 17, Block 2, Section 7, Ambrose Avenue. Phone Red 716. 217p

FOR SALE—Waterfront property on Lakelse Lake, 2 cabins, about 300 yards south of old hotel. Write Mr. S. Kohut, New Dodson Hotel, 25 East Hastings St., Vancouver, B.C. (tf)

FOR SALE — Eight-roomed house, two cultivated lots, near Conrad Street. $5,000—$3,000 cash, balance like rent. Phone Blue 245. (219p)

FOR SALE—5-room house, full cement basement, two bathrooms and suite with 2 corner lots, harbor view. Phone Black 186 or apply 1176 Ambrose Avenue. (219p)

3 bedroom house, newly decorated. Concrete basement. Oil heater included. Good location close to town and schools. For further information see Armstrong Agencies. Phone 342. (217c)

Schedule For Ladies' Bowls

League schedule for the coming season is announced as follows:

Sept. 12th—Lyons vs Rosa Lee's Annettes vs G & Anderson. Brownwoods vs Lucky Strikes, C. B. of C. vs Belmont, McMeekins vs Stars, Wrathall's vs Toilers, Savoy's vs Manson's, Skeena Grocery vs Forestry Dept., Rockettes vs Wallace Pharm., Big Sisters vs Commercials. Ginger Snaps vs Black Cats Shenton's sv Battlers

Sept. 19th—Shenton's vs Black Cats, Savoy's vs Battlers, Ginger Snaps vs Commercials, Big Sisters vs Wallace Pharm., Rockettes vs Forestry Dept., Skeena Grocery vs Manson's, Wrathall's vs Stars. Lyons' vs Toilers, McMeekins vs Belmont, C. B. of C. vs Lucky Strikes, Brownwoods vs, G & Anderson, Annettes vs Rosa Lee's

Sept. 26th—McMeekins vs Lucky Strikes, Brownwoods vs Rosa Lee's, C. B. of C. vs G. & Anderson, Toilers vs Stars, Wrathall's vs Lyons, Ginger Snaps vs Wallace Pharm., Rockettes vs Manson's, Big Sisters vs Forestry Dept., Battlers vs Black Cats, Shenton's vs Commercials, Savoy's vs Skeena Grocery

Oct 3rd—Battlers vs Commercials, Savoy's vs Black Cats, Shenton's vs Wallace Pharm., Skeena Grocery vs Rockettes, Big Sisters vs Manson's Ginger Snaps vs Forestry Dept., Toilers vs Belmont, Lyons' vs Stars, Wrathall's vs Lucky Strikes, Annettes vs Brownwoods, C. B. of C. vs Rosa Lee's, McMeekins vs G & Anderson

Oct. 10th—Wrathall's vs G & Anderson, Annettes vs C. B. of C., Lyons' vs Brownwoods, McMeekins vs Rosa Lee's, Toilers vs Lucky Strikes, Stars vs Belmont, Shentons vs Forestry Dept., Skeena Grocery vs Big Sisters, Savoy's vs Rockettes, Ginger Snaps vs Manson's, Battlers vs Wallace Pharm., Black Cats vs Commercial

Oct. 17th—Black Cats vs Wallace Pharm., Shenton's vs Manson's, Skeena Grocery vs Ginger Snaps, Battlers vs Forestry Dept. Savoy's vs Commercial, Rockettes vs Big Sisters, Stars vs Lucky Strikes, Wrathall's vs Rosa Lee's Annettes vs McMeekins, Toilers vs G & Anderson, Lyons' vs Belmont, Brownwoods vs C. B of C.

Oct. 24th—Lions vs. C. B. of C., Brownwoods vs McMeekins, Toilers vs Rosa Lee's, Belmont vs Lucky Strikes, Annettes vs Wrathall's, Stars vs G. & Anderson, Savoy's vs Big Sisters, Rockettes vs Ginger Snaps, Battlers vs Manson's, Commercial vs Wallace Pharm., Skeena Grocery vs Shentons', Black Cats vs Forestry Dept.

Oct. 31st—Rockettes vs Shenton's, Skeena Grocery vs Battlers, Commercial vs Forestry Dept., Big Sisters vs Ginger Snaps, Black Cats vs Manson's, Savoy's vs Wallace Pharm., Brownwoods vs Wrathall's, Annettes vs Toilers, Belmont vs G & Anderson, McMeekins vs C. B. of C., Stars vs Rosa Lee's, Lyons' vs Lucky Strikes

Nov 7th—Belmont vs Rosa Lee's Lucky Strikes vs G. & Anderson, Wrathall's vs C. B. ofC., Annettes vs Stars, Lyons' vs McMeekins, Brownwoods vs Toilers, Commercial vs Manson's, Wallace Pharm. vs Forestry Dept., Ginger Snaps vs Savoy's, Skeena Grocery vs Black Cats, Rockettes vs Battlers, Big Sisters vs Shenton's

Nov. 1th—Skeena Grocery vs Commercial, Ginger Snaps vs Shenton's, Rockettes vs Black Cats, Wallace Pharm. vs Manson's Big Sisters vs Battlers, Savoy's vs Forestry Dept., Annettes vs Belmont, McMeekins vs Wrathall's, Brownwoods vs Stars, Lucky Strikes vs Rosa Lee's, C B. of C. vs Toilers, Lyons' vs G & Anderson

Nov. 21—C. B. of C. vs Stars, McMeekins vs Toilers, Brownwoods vs Belmont, G. & Anderson vs Rosa Lee's, Annettes vs Lucky Strikes, Shenton's vs Savoy's, Big Sisters vs Black Cats, Ginger Snaps vs Battlers, Rockettes vs Commercial, Forestry Dept. vs Manson's, Skeena Grocery vs Wallace Pharm.

LAND ACT
Notice of Intention to apply to Lease Land

In the Atlin Land Recording District of British Columbia, and situate on the Atlin Townsite Lake shore frontage—between High and Low water mark, and fronting on Lake Street near the foot of Rank Street, and laying beneath the present Wharf Structure.

Take notice that I, Harper Reed, Prospector, of Atlin, B.C., occupation Propecting, intend to apply for a lease of the following described lands:—Commencing at Post No. 1, being its Easterly Cor. thence Northerly 50 feet—Westerly 100 ft. Southerly 50 ft. Easterly 100 ft. all more or less—to commencement point.

Commencing at a post planted at its Easterly Corner, near crossing of Lake Street and Rank Street Northerly 50 ft.--Westerly 100 ft.--thence Southerly 50 feet; thence Easterly 100 feet to point of commencement and containing 5000 area feet more or less.

Use of area to be for Lake Boat Shelter Dock.

HARPER REED.
August 1st, 1950. (220)

Sport Shots

A five-roomed apartment in London's Kensington district is being stripped of feminine fripperies and made ready for some tough guys from Canada. The apartment belongs to Harry Sheppard of Montreal, a 50-year-old boxing manager, and the tough tenants-to-be are Canadian fighters who can't find anywhere else to stay in Britain.

Sheppard formerly shared the quarters with his wife and their 22-year-old actress daughter, Mary. When Mary decided to go to Ottawa for a show, Mrs. Sheppard went along, and Sheppard was left on his lonesome. But not for long. Harry had always had housing trouble with his fighters, so he decided to convert the apartment into London headquarters for visiting Canadian clouters. He expects to have as many as half a dozen sleeping there when the winter season really gets under way.

"I'll just put in a couple of beds, change the furniture around a little, and the boys should be pretty comfortable," Sheppard said in an interview. It looks as though extra space will be needed. All signs are that the annual Canadian invasion of British rings is going to be bigger than ever. Promotors are looking for anybody who can lift a glove.

Among boxers booked for bouts in Britain are Lou Alter, Manny Spivack and Maxy Spoon, all of Montreal; Earl Walls of Windsor, Ont., known to British fans as "the hooded terror"; Stan and Frankie Almond of Vancouver; and Tiger Warrington of Kentville, N.S. Alter, first of the Canadian contingent to get here, arrived Aug. 18 on the liner Empress of Scotland. Next day he was signed for a match Sept. 26 in London's Albert Hall.

What makes Canadian punchers so popular The grey-haired Sheppard, who has done as much as anybod yto promote the trans-Atlantic traffic, says that confidentially, it's the money. "The money's here," he said. "When I was in Canada. I used to pick up the paper and read about how well American fighters were doing in this country. Well, I said to myself, why not read Canadian for American So I packed up and came over, and I've been busy ever since." So busy that he hasn't had a chance to get back to Montreal, where he maintains a gymnasium for the some 20 boxers in whom he has "an interest." But he doesn't lose touch with them. He stays in London, and the fighters come to him.

Communist Plot Found

LONDON (AP)— Labor Minister George Isaacs today exposed a huge communist plot to disrupt British industry. He warned Parliament that meetings were being held this week-end with aim of discouraging the country's essential services. Among the leaders meeting were men who have just returned from Communist meetings in Warsaw.

RECORD BEET CROP

Sugar-beet crop in Canada this year is estimated to be about 300,000,000 pounds—largest ever recorded.

Insist on BUCHANAN'S 'BLACK & WHITE' SCOTCH WHISKY
The Secret is in the Blendin
40-50
This advertisement is not published or displayed by the Liquor Control Board or by the government of British Columbia

BACK TO SCHOOL
★ IF YOU ARE WISE YOU WILL OUTFIT THE LADS AT THE
SPORTS SHOP
• Jackets • Trousers • Suits
• Raincoats • Hats

Fly QCA
on your next CHARTER FLIGHT
★ CHARTER FLIGHT PLANES available for—
● Aerial Surveys
● Aerial Photography
● Private Charter
● Timber Cruising, etc.
ALL INTERIOR AND COASTAL POINTS
For
RATES — INFORMATION — RESERVATIONS
PHONE 476
QUEEN CHARLOTTE AIRLINES LTD.
QCA Killas & Christopher Bldg.
Air Freight on all Flights

Business and Professional

HELEN'S BEAUTY SHOP
Permanent Waving
Beauty Culture in all its branches
204 4th Street Phone 655

CHIROPRACTOR
JOHN F. L. HUGHES, D.C.
21-22 Besner Block
Hours, 10:30-12:30 & 2-5
Evenings, Mon. & Fri. 7:30
Phone Blue 442

COLUSSI'S MUSIC STORE
Agents for the finest in Musical Instruments
PIANOS TUNED AND RECONDITIONED
210 4th St. Ph. Black 389

A. P. GARDNER & CO.
CHARTERED ACCOUNTANTS
1118 Melville Street
VANCOUVER, B. C.

RORIE & LAIRD
Public Accountants and Auditors, Income Tax Returns compiled.
G. L. RORIE, A.A.E.
S. B. LAIRD, B. Comm.
Besner Block — Phone 387

HANDYMAN HOME SERVICE
GENERAL CONTRACTORS
Building and Repairs of all kinds
ROOFS — CHIMNEYS
OIL BURNERS
PHONES
Black 334 Red 894
P. O. Box 1670

SIDNEY G
OPTOMET
Complete visual
OFFICE HO
9 a.m. to 5
Mezzanine F
Geo. Cook's
Telephone

MARGARET
OPTOMET
Room
STONE BU
PHON
BLUE
P.O. BOX

GORDON D.
OIL BURNER S
New wick or pot
supplied—All type
and stoves servic
conditional guara
fect satisfaction
servic
733 5th West

QUALITY R
For Downtrodd
and Worn
MAC
SHOE HOS
Box 774

MATTSO
UPHOLST
Phone Blue 818.
330 Second
Prince Rupe

QUALITY PRINTING
PRINTING FOR EVERY PURPOSE
. . . We'll follow your instructions implicit
—or, if you wish, add a creative touch th
will lend distinction to your printed matte
Moderate prices. Call us! Phone 23
Dibb Printing Comp
Phone 234 3rd Street Princ
PRINTERS — STATIONERS — OFFICE S

Ormes Dru
the Pioneer Drug
PRESCRIPTION S
Daily Delivery Service
PHONE 81

'99'

BROADWAY C
Western Food
Finest C
Hours 7 a.m.
For Take-Home Orders—Phone 20

Five
Start

eague bowling of the
n was tucked away
the Men's Five Pin
24 teams taking

ch individual and
rather low possibly
n just starting but
ys were re-equipped
ins and all neatly
polished.
e game was by J.
Cook's Jewelry with
three-game total F.
Home Oil) with 663.
were as follows:
Rupert Motors 0
rs 4, Kaien Indus-

4, Scotians 0
wellers 4, Mallets 0
vitt 4, Cook's Jewel-

4, Fitters 0
Thom Sheet No. 2 0
its 4, Jaycees No. 1

4, Brownwoods 0
3, Thom Sheet No.

Oddfellows 1
Toughies 1
tandings

	4
	4
	4
	4
vitt	4
	3
et No. 1	1
ellers	0

RACTIC
OR HEALTH

POLIO

we are approaching
aralysis season. Each
d August to early
e aware of the in-
nce of this oftimes
dition—it is a time
are particularly con-
the health of their

ignificant that polio-
predominantly at a
ngsters play hard all
umerous falls and
p later in the even-
nger daylight hours,
themselves to shocks
into water after
heated. All of these
t in the spinal col-
duce minute disrela-
een vertebrae, which
a reduction in the
from brain to tissue
ducing resistance to
nown to us as Polio.
f Poliomyelitis re-
most other child-
nditions—there will
dache, nausea, sore
nose and drowsi-
later by signs of
disorder, such as
pains, and tender
this stage, if the
e, paralysis will re-

rtant season of the
should have their
cked for spinal dis-
results have shown
prognosis of Polio
ctic care.

ur Chiropractor
the Chiropractors'
tion of B.C.

upert Florists
r All Occasions
Box 516 Tel. 777

BEST
umbing
rvice
NE 108

E RUPERT
BING &
ATING
SCHUMAN
Office Bldg.)

don's
DWARE
et. Phone 311

C.P.A. Fogbound For First Time

For the first time this year a flight of the C.P.A. from Sandspit here was fogbound when the second flight was grounded yesterday afternoon. The plane landed here at 11:30 this morning. Conditions are now reported to have cleared.

Masset Gets Its Plane Landing

Tenders have been called for the construction of a seaplane landing at Masset. This will be a special wharf near the mouth of Delkatla Slough, and reserved for the use of aircraft only.

"It is I think an admission of the growing importance of Masset and Queen Charlottes that this is being proceeded with in the face of the economy drive which resulted from our increased defence expenses," says a letter from E. P. Applewhaite M.P.

The original call for tenders was to expire September 13 but as the notices came out at the height of the railwaymen's and seamen's strike Mr. Applewhaite immediately asked for an extension ,and the closing date has now been set as at September 27.

Mixed Bowling Is Under Way

Wednesday night was opening night for Mixed League bowling with most bowlers showing up as scheduled although a number of teams defaulted.

Ladies' high single game was by K. Paul (Cloverleafs)—266. Ladies' high three game total was by A. Pierce (Fashion Footwear)—684. High men's single game was by R. Roberts (Shenton Sheet Metal) 310, and high men's three game by E. Freeman (Cantels) 745.

Team results were as follows:
Flying Saucers 4, Social Welfare 0
Fashion Footwear 4, Pioneers 0
Miller Bay Hospital 4, Health Unit 0
Overwaitea 4, McCallums 0
Prince Rupert Plumbing 4, Booth School 0
Cantels 4, Bank of Montreal 0
Pushovers 4, Conrads 0
Headpinners 4, Scuby's Furs 0
Wallace's Dept. Store 3, Northern Lights 1
Washouts 3, Cloverleafs 1
Great West Life 3, Blow-outs 1
Sons of Norway 3, Bulkley Market 1

Standings

Group 1—	
Mallets	0
Scotians	0
Kaien Industries	0
Rupert Motors	0
Group 2—	
Home Oil	4
Three C's	4
Short Circuits	4
Crescents	4
D. & S.	3
Helpers	3
Toughies	1
Oddfellows	1
Brownwood's	0
J.C.'s No. 1	0
Thom Sheet No. 2	0
Fitters	0

Group 1—	
Flying Saucers	4
Miller Bay Hospital	4
Fashion Footwear	4
Overwaitea	4
P.R. Plumbing	4
Wallace's Dept. Store	3
Shenton Sheet Metal	1
Booth School	0
McCallum's	0
Health Unit	0
Pioneers	0
Social Welfare	0
Group 2—	
Headpinners	4
Cantels	4
Pushovers	4
Washouts	3
Great West Life	3
Sons of Norway	3
Bulkley Market	1
Blow-outs	1
Cloverleafs	1
Scuby's Furs	0
Conrads	0
Bank of Montreal	0

New Water System At Prince George

PRINCE GEORGE. — A water works bylaw proposed earlier for $150,000 has been reduced by elimination of part of the project for this year and the amount passed now stands at $69,895. Charles A. East, city engineer, states this amount is to cover cost of construction of 10,000 feet of six-inch water main, 2100 feet of eight-inch and 850 feet of four-inch branch main, installation of an additional 550 G.P.M. pump unit together with necessary alterations of the present pumping station and main.

Pipe laying and excavation is being contracted for on a footage basis with the city water department installing new and renewal services.

Mr. East explains that due to the depth that mains and services have to be installed (eight-foot bury) his department is combining a major part of the excavation work with storm drain installation.

Prince George Street Program

PRINCE GEORGE.—A $68,000 street program was put under way this week for the city by Vancouver contracting firm Williams & Carrothers Ltd.

Work involves about five miles of street paving on various city streets and 8000 lineal feet of sidewalk. Grading work was completed by the city.

". . . And what did Mrs. Price say? Really. Well, you should hear what I know about Mrs. Bronson . . ."

Sons of Norway Start Meetings

Bi-monthly meeting of the Sons of Norway were recommenced Monday night after the summer's discontinuance. Plans were finalized for a whist drive and dance Friday night. A two minutes' silence was observed in memory of Erling Grindstrand, whose death occurred during the summer.

PLANT POISONS

The United States department of agriculture is experimenting with new chemicals to make plants poisonous to insects but safe for human consumption.

AIR PASSENGERS

To Vancouver (today) — G Philippson, D. Kempt, J. Ketcheson, E. Burquist, William Jensen, G. Dybhavn, A. Fletcher, K Fraser, W. G. Riddell, W. S. Barclay, Mrs. G. R. Ford, Mrs. B. Sargent, F. Becker, Fred Hill, A. A Contreras, W. Albrecht, R. Davis, Ralph Scott.

From Vancouver (yesterday)—S. Madsen, G. J. Dawes, Master P. Cameron, Mr. Cameron, W. A. Armstrong, M. P. Pearson, Miss J. Cameron, J. E. Melanson, I. Tucker, H. Ailing, C. R. Lennox. Mrs. Cameron.

From Sandspit (yesterday) — W. Crosby, A. Brown, N. Layton, C. Secord, L. Smith.

ENCOURAGE NEW INDUSTRY

To encourage new industries, the Indian government has exempted new industrial undertakings from income tax for the first five years up to a limit of six percent of their capital.

DRINK Coca-Cola TRADE MARK REG. BE REFRESHED

Captured flavour of the Indies....
OLD INSPECTOR RUM
OVER 4 YEARS OLD
Old Inspector RUM
R9
This advertisement is not published or displayed by the Liquor Control Board or by the Government of British Columbia.

JOHN H. BULGER
OPTOMETRIST
John Bulger Ltd.
Third Avenue

SMITH and ELKINS
Plumbing & Heating
Prompt and Efficient Service

WEST END SPECIALS

FAMILY SHOE STORE LTD.
629 3rd Ave. West

Children's Pull-On Rubber Overshoes

White — Red — Brown — Black.

Sizes 5 to 12 ..... **2.35**

Sizes 13 to 3 ..... **2.50**

Reg. Value $2.95 and $3.45

There is an acute shortage of raw rubber at the present time. There have been two advances in the prices of Rubber Footwear since last Spring. Under the circumstances these special items present Extraordinary value. **Take Advantage of these Prices.**

Women's 2-Dome Rubber Overshoes

Black only.
3 Heel Heights. **2.45**

Plain Rubbers

Flat Heels only. Senior Misses' sizes 4 to 8.

1.20

Women's or Senior Misses' Flight Boots

Fleeced Lining. Worn over the Stocking
Sizes 6 to 9 only. **4.95**
Reg. Value $7.95.

Women's Zipper Overshoes

Black 5 and 5½ only. Brown all sizes 4 to 8.
Reg. Value $4.75.

2.95

FAMILY SHOE STORE LTD
Charlie Roberts
Box 638 Phone 357

THE UNIVERSAL
3rd Ave. West at 6th St.

MEN'S ATHLETIC UNDERWEAR
Closely-knit Cotton Shirts and Shorts. Shorts have elastic waistband. Sizes S-M-L.
2 for **$1.00**

MEN'S ANKLE SOX
"Substandard." All wool, shrink resistant—Brogue weights and All Nylon in the lot. Sizes 10 - 11½ ..... Pair **$1.00**

NYLON HOSE
First quality. 51 gauge. 30 dernier. Sizes 9-11.
Pair **$1.39**

NYLON HOSE
Substandard. Daytime sheer quality. Sizes 9-11.
Pair **89c**

NYLON HOSE
Substandard. Evening sheer quality. Sizes 9-11.
Pair **$1.29**

CHAIR CUSHIONS
Plastic Chair Pads for Kitchen Chairs in Rose and Green Lace Patterns ..... **2** for **$1.00**

LADIES' BLOUSES
Smartly Styled. Luminous Pattern shows in dark. Sizes 12-20 ..... Each **$2.98**

TEA TOWELS
Brightly Striped Cotton Tea Towels. Size about 16 x 28.
4 for **$1.00**

HAND TOWELS
English Type and White with Colored Stripes. Size about 17 x 34 ..... **3** for **$1.00**

HAND TOWELS
English Type and White with Rainbow Stripes. Size about 20 x 38 ..... **2** for **$1.00**

MEN'S HANDKERCHIEFS
Colored Borders ..... **4** for **$1.00**
White ..... **6** for **$1.00**

LADIES' SLIPS
Deep Lace Trim. Straight Cut. Sizes 32-38.
Each **$2.98**

MEN'S FALL JACKETS
Satins — Wool Checks — Rayon Gabs. Quilted Linings — Silk Linings. Long and Short Styles .. From **$12.95 — $22.50**

See Our Windows

THE UNIVERSAL
3rd Avenue at 6th Street

WALLACE'S DEPARTMENT STORE

Yours for FALL

(And All Year Around Too!)

A WALLACE BUDGET ACCOUNT

Buy all those necessary Fall Clothes at Wallace's. No need to worry. Use Wallace's Convenient Monthly Payment Plan. All you need is an established residence and a solid credit bckground. Enquire today.

Wallace's Department Store

WAS FINE SHOW—

Terrace District Displays Its Best At 1950 Fall Fair

TERRACE—Although in some sections there did not appear to be as many entries as last year, the 1950 Terrace Fall Fair on Wednesday was interesting and successful. The best the district could offer in flowers, fruit and vegetables was on display, most of which was sold to ready buyers at the end of the evening.

The photography section was very good, some particularly fine pictures from Prince Rupert taking the prizes. A grade 8 student, Gail McColl, showed up particularly well in the painting section with some very creditable water colors.

Poultry and rabbits were the only livestock on show.

Recent newcomers to the district, the Dutch settlers, had a very interesting display of Dutch arts and blankets.

Bedford Leathers of Vancouver had a table of hand-tooled leather goods on display.

In one corner of the auditorium Canada Packers had a large, complete display of canned goods and next to it Bill Scuby of Prince Rupert had a very fine display of fur coats.

Near the stage, Bob Parker of Prince Rupert was showing one of the new Ford convertible cars.

Brought in by Mr. Everson of Smithers, and set up on the ball ground outside the civic centre entrance, the chair-o-plane ride was highly popular with the children and young people.

Tea, coffee, sandwiches, hot corn-on-the-cob from Braun's Island was served all day from a booth convened by Mrs. B. R. Dodds.

Following the close of the Fair, a grand ball was held in auditorium and drew the usual large crowd.

All entries, except in the home-cooking section, were in on Tuesday afternoon and judging took place, behind closed doors, in the evening. On Wednesday morning the entries were taken and judged for the home-cooking.

Judging the exhibits were Ken Jamieson of Smithehs, Shirley Preston of Prince George, Mrs. R. S. Sargent of Hazelton, Miss E. Cross of the University of British Columbia, Peter van Stolk, Mrs. J. Loen, Mrs. J. Reynolds of Terrace.

The complete list of prizes has not yet been made up, the following being some of the special prizes awarded:

Best half bushel potatoes—1 B. A. Brandis; 2, Alex Olsen.

Best collection of vegetables—1, Hamlin and Thomson; 2, A. P. van Stolk.

Largest pumpkin—Fabian Mattson.

Best collection of fruit—A. P vanStolk.

Best box of apples—Mrs. Ron Sparkes.

Herbert Frandell won the most points in the dairy section.

The special prize for the flower centrepiece was taken by Mrs C. C. King.

Corsage—Mrs. W. J. Richards.

Special mention of a flower centrepiece was given Gail McColl.

Best chocolate cake—Mrs. P. Murie, sr. Best cookies, Mrs. G. Perry.

Best shortbread—Mrs. H. King.

Best baking powder biscuits made by Blue Ribbon Baking Powder—1, Mrs. Myrtle Laird; 2, Mrs. Mary Jones; 3, Mrs. E. Brooks; 4, Mrs. Frank B. Peters.

Candy. Best box of mixed candy—1, Mrs. Loreen McColl; 2, Mrs. Norah Craig.

Best single entry woodwork—Frank Gavan.

Needlework — Wabasso print apron, special, Mrs. D. G. Little.

Children's — Best article for household use—1, John Peters; 2, Dennis Mutschke.

Photography

Snap shots, 4 prints on card—1, M. O. Kullander, Prince Rupert; 2, H. F. Noakes, Terrace.

Portrait—1, Edgar Hamlin; 2, Mr. H. S. Hansen of California.

Scenic—1, George Furniotis, Prince Rupert; 2, Emil Kullander, Prince Rupert.

Industrial—1, Edgar J. Hamlin; 2, W. A. vanHeek.

Human interest—1, H. S. Hansen, California; 2, Edgar Hamlin.

Unusual—1, M. O. Kullander, Prince Rupert; 2, Bruce Mills, Prince Rupert.

Natural Color—1, M. O. Kullander; 2, M. O. Kullander.

Most points in this section were won by M. O. Kullander, with Edgar Hamlin second.

Oils—1, A. Palmquist; 2, Mrs. Charles Halvorsen.

Water colors—1, Gail McColl; 2, Al Palmquist.

Poultry and Rabbits—1, Frank B. Peters, Mrs. H. King and Sheila McColl—tied. Special, Shirley Cole.

Sheila McColl — tied. Special, Brandis; Puppy — W. Baxter; Dog—No first prize; J. Llewellyn, second. Best dressed cat, 1, Janice Kennedy; 2, F. Baxter. Best kitten—1, D. Jones; 2, C. McConnel.

Waterworks Bylaw Ready

TERRACE—The monthly meeting of the village commissioners was held on Wednesday morning with Emil Haugland, Dudley G. Little, Sam Kirkaldy, village clerk A. J. Harmon, present.

Final word was awaited from Victoria concerning the new bylaw to borrow money for the waterworks as all the necessary correspondence had gone in. On the granting of the approval, which was expected by the next mail from Victoria, the bylaw will be advertised and plebiscite day set for September 28.

W. E. Bottomley, public works engineer, was contacted by phone in connection with the drainage ditch on Davis Road. This had bee placed on the north side of the road over the water line, and in parts, the pipe line was covered with only four inches of soil. Mr. Bottomley promised quick action in having the ditch made on the south side of the road and the old ditch filled in.

Dudley Little was given expenses to the amount of $150 to attend a preliminary meeting of the Central B. C. Municipalities of which he is president, to be held in Prince George on Friday and to go from there to Nelson to attend the Union of B.C. Municipalities meeting on September 18, 19.

At that meeting, a resolution will be presented from the Terrace and Smithers municipalities whereby the ratepayers of a town of less than 2500 people will be given their choice by voting whether to have three or five commissioners. Terrace will also present there a resolution for the exemption from the paying of amusement tax of all civic centres where any money derived from entertainment is turned right back into the building to build it up for the welfare of the community.

FAST MOVING

Meteors travel as fast as 40 miles a second.

Don't be Vague ... SA

Haig & Haig

SCOTCH WHISKY

The Oldest Name in Scotch - Famous for 32

This advertisement is not published or displayed Liquor Control Board or by the governm of British Columbia

DAILY NEWS CLASSIFIED ADVERTISEMENTS BRING

BRASSIER

Gothic Bra

Rose Marx Bra

$1.00 and up

DOM'S DEPARTMENT STOR

"Mellow Mature Full-Bodied"

This advertisement is not published or displayed by the Liquor Control Board or by the Government of British Columbia

Timely Topics from Terrace

Mrs. C. R. Newhouser, Terrace Reporter

Anglican W.A. Resumes Activities— Mrs McElroy Leaves

St. Matthew's Anglican Church Woman's Auxiliary met Thursday afternoon at the home of Mrs. H. Houlden after the two months' summer recess. Mrs. B. West presided and Archdeacon Hodson addressed the meeting talking on "Service."

A report was given on the work done on the rectory before Archdeacon and Mrs. Hodson took up residence there, cost having been well below the $100 which had been set aside for this.

The meeting decided to purchase a quantity of cups and saucers and plates for use at teas and socials.

Harvest festival services will be held on September 24 and the church will be decorated by the Auxiliary members.

The next meeting will be held at the home of Mrs. H. King on October 12. Following the close of the business session, afternoon tea was served by the hostess asisted by Mrs. Hamlin.

At a meeting of the Rebekah Lodge on Tuesday evening in the Oddfellows' Hall, Mrs. Carmen McIlroy was presented with a Rebekah pin by the Noble Grand, Mrs. West, as a parting gift from the lodge. Mrs. McIlroy and three children are leaving by train on Tuesday morning to join Mr. McIlroy in Winnipeg and make their future home there.

Mrs. M. McDonald has arrived from Penticton to join Mr. McDonald who has been living here for the past few months. At present they are living at the home of Mr. and Mrs. W. Osborne but they will soon be taking up residence on Greig Avenue.

Mr. and Mrs. Dale Steffanson left on Satruday for Hammick, California, where they will make their home on a fruit farm.

Dr. S. G. Mills drove to Prince Rupert on Thursday accompanied by his son, Parker, who will continue his studies at the University of British Columbia.

Mr. and Mrs. Shirley Preston and family of Prince George drove into town at the beginning of the week to visit with Mr. and Mrs. C. Lever. Mr. Preston was one of the judges at the Fall Fair.

E. Sargent left on Wednesday for Vanderhoof where he will be relieving C. E. Robin at the S.R.S. store for the time that the latter is in Vancouver. Colin Sargent of Hazelton is relieving his brother in Terrace.

A tag day for the Canadian Institute for the Blind will be held in Terrace on Saturday and the members of the Rebekah Lodge will canvass the town.

C. L. M. Giggey has returned from Vancouver where Mrs. Giggey underwent a major operation.

FOR PLANNING
FOR BUILDING
FOR REPAIRING

Call 363

MITCHELL & CURRIE
LIMITED
Builders & Contractors

THE SCOTCH THAT CIRCLES THE GLOBE

This advertisement is not published or displayed by the Liquor Control Board or by the Government of British Columbia.

R. W. COLLINS

Authorized Dealer for ELECTROLUX

Contact the above for all Services and Supplies

—o—

See the new three brush ELECTROLUX FLOOR POLISHER

Applies the wax as well as polishes

—o—

PHONE 451

Phone today for a free demonstration of the 1950 Models of the ELECTROLUX AIR PURIFIER and ELECTROLUX FLOOR POLISHER

Prepare For

WINTER!

- Check your Furnace and Chimney Now!
- We have the most modern vacuum equipment for cleaning furnaces and chimneys.

PHONE 884

THOM Sheet Metal Ltd.

CHECK YOUR FURNACE

VANCOUVER—VICTORIA
Sunday, 9 p.m., Camosun
Tuesday, 1:30 p.m.
Coquitlam

ALICE ARM, STEWART AND PORT SIMPSON
Sunday, Coquitlam, 11 p.m.

FOR NORTH QUEEN CHARLOTTE ISLANDS
ss. Camosun, Sept. 15 & 29
10 p.m.

FOR SOUTH QUEEN CHARLOTTE ISLANDS
ss. Camosun, September 8 and 22, 10 p.m.

FRANK J. SKINNER
Prince Rupert Agent
Third Avenue Phone 568

RECORD TUNA — Chief. D. M. Hougson of Montreal, Canadian Navy officer, stands beside a 977-pound tuna he hooked and boated off St. Anne's Cape Breton, which he claims is the largest ever taken on rod and line. It took him an hour and twenty minutes to boat the bluefin which measured 9 feet, 9 inches, and towed his boat 12 miles before giving up. At right in this Nova Scotia Information Bureau photo is Percy Macritchie who rowed as the commander fished. International Game Fish Association records show the present world record as a 927-pound bluefin caught in Ipswich Bay, Mass., in 1940. (CP Photo)

BLONDIE —Reading From Left to Right. —By CHIC

—She'd Rather be a Pack Mule!

—Foxy Terriers!

—Between Me-N-U!