PROVINCIAL LIBRARY, VICTORIA, B. C. 165 MAY 31,-49

PROVINCIAL LIBRARY VICTORIA, B.C.

S DRUGS
Delivery
ONE 81

The Daily News

NORTHERN AND CENTRAL BRITISH COLUMBIA'S NEWSPAPER

Published at Canada's Most Strategic Pacific Port—"Prince Rupert, the Key to the Great Northwest."

VOL. XXXVII, No. 271. PRINCE RUPERT, B C., THURSDAY, NOVEMBER 18, 1948 PRICE FIVE CENTS

PHONE 112 STAR CABS

Alaska Looking To Prince Rupert

ed Aircraft Lands In ency at Prince Rupert

Mexican Plane, Piloted by Author d Craftsman William Spratling, ts Down on Seal Cove Tarmac

he first time in twenty-seven years, with the xception of some which may have done so wartime news blackout, an aircraft landed at Prince Rupert Wednesday afternoon. ny aircoupe which William ("Silver Bill") author and craftsman of Taxco, Mexico, brought down in an emergency landing on the 1200-foot tarmac or seaplane apron at the Seal Cove seaplane base. He left at 11:30 this morning for Prince George but came back within an hour to light again at the Cove. He had run into unfavorable weather up the Skeena. Another take-off tomorrow is contemplated.

Spratling said, after his return this afternoon, that he had run into snow and low visibility near Terrace and this had decided him to return. On leaving again tomorrow, he will try the Port Hardy route again.

Spratling is heading south after spending two months in Alaska on a special commission for the United States Department of the Interior. He had left Annette Island near Ketchikan with Port Hardy as his intended destination for the day. Twenty miles past Bonilla Island in Hecate Straits he saw bad weather ahead and diverted course to Sandspit on the Queen Charlottes. He found Sandspit obscured and, the weather still being blustery, decided to make for Prince Rupert where he had chanced to hear an emergency landing might be attempted.

Spratling reached Prince Rupert shortly after 1 o'clock and decided to take the chance. After three tires in "tough air and a bad downdraft," he finally made it. It was a tricky job, he later admitted, conceding that manoeuvring with the handbrake had been largely instrumental in making the landing possible. He came to a stop about 125 feet from the point where the tiny wheels first hit the concrete.

Spratling has been flying for only six months but seems to have acquired considerable skill.

A Canadian Pacific Airlines attendant at the base conceded that it was a "neat piece" of aircraft manoeuvering. The tarmac is 150 feet wide.

Spratling on leaving this morning, had no difficulty in the take-off. From Port Hardy he intends to proceed via Seattle, Portland and Hollywood to Mexico. He is hurrying home to prepare to entertain Governor Ernest Gruening of Alaska who is to visit with him for three weeks. Governor and Mrs. Gruening were here this morning from Juneau on the steamer Princess Louise enroute south.

The first aircraft to land with wheels in Prince Rupert was in September, 1921, when a barnstorming aviator from Las Vegas, Nevada, Clarence Prest, spent a few weeks here doing stunt flights from an improvised runway on Acropolis Hill where his Curtis biplane was finally destroyed when a gale blew it into a rockpile.

TINY PLANE

Spratling's airplane is equipped with a 75-h.p. Continental motor which gives it a cruising speed of about 110 miles per hour. It is a two-seater but Spratling is flying solo, having extra space filled with luggage.

Spratling has been in Alaska about two months ,six weeks having been spent at Juneau. Prior to that he had made a swing in his plane around northern and western Alaska including calls at Fairbanks, Nome and Kotzebue. His commission for the Department of Interior is to plan and organize a program of crafts education for Indians and Eskimos of the territory. Selected natives, ex-service men, will be taken to Mexico where they will be trained as instructors in gold, silver and jade crafts, then returning to Alaska where workshop centres will be set up.

ivide tine

ks Implementation otte Plan—Israel Negev

—Great Britain for- the United Nations pply the late Count dotte's plan to Pal- British delegation o the 58-member nmittee a resolution e lines of the slain inal report. The re- s fo ra conciliation of three countries the division of Pal- een the Arabs and

at Tel Aviv Prime vid Ben Gurion of the state council troops will not new lines in the n of southern Pal- li will continue to Negev and Jerusa-

li army said today e number of Arab e Negev Desert had their people come authority and pro- sraeli.

Y'S STOCKS

(G. D. Johnston Co. Ltd.)

Vancouver	
	6.75
n.	.03
	.08½
Quartz	1.10
nksne	.04
Mascot	.31
ville	5.90
	2.55
Border	.02¾
	.14
McDonald	3.05
	.07½
Gold	.11½
Creek	1.52
iver	.30
	.53
	.03½
Eastern	.07
alley	.05
Zeballos	.01
Premier	.33½
n.	.22
	.42
	5.75
s	3.40
	11.50
Toronto	
	.16
ue	.16
	.45
rt	.24½
	.13½
Canadian	.19
Smelters	125.50
	1.40
	.49
	.70
ullivan	3.10
Yellowknife	4.60
Lake	.39
Rock	.22
na	.09
	.10
	.19
Quebec	.43
e	.04
Rowan	.06½
a	.05½
Long Lac	.62
	.11
Red Lake	2.16
zie Red Lake	.31
Cockshutt	.75
	.40
	2.01
a	54.00
ourt	.38
Crow	1.85
rt	.04½
ntonio	3.35
r Rouyn	.40½
Gordon	2.15
Rock	1.57
on River	.15
Miller	.38

HISTORIC MOMENT— Canada's new prime minister, Rt. Hon. Louis St. Laurent, left, shakes hands with retiring Prime Minister Mackenzie King at Government House. Viscount Alexander, centre, accepted the resignation of Mr. King and then heard Mr. St. Laurent take a solemn oath as the first French-speaking prime minister since Sir Wilfrid Laurier.

More Ships Needed

Canadian Naval Officer Speaks of Situation in Light of International Affairs

BOSTON (CP)—The Royal Canadian Navy will be expanded "because of the international situation," Rear Admiral E. R. Mainguy, flag officer of the Canadian Atlantic fleet, said here.

Mainguy said: "As far as I know the shipbuilding program in Canada hasn't begun as yet but a program of expansion will go into effect."

Bulletins

FRANCE AROUSED

PARIS— An authoritative source said today that France may invoke the British-French friendship treaty to force a change in British policy on the Ruhr. Britain aroused the French early this month when she made a joint announcement with the United States that the German people would be allowed to decide future ownership of the Ruhr's basic industries and that the Germans would be given immediate limited control of them.

NATIONALIZATION

LONDON — The House of Commons Wednesday gave approval in principle to the government's bill to nationalize Britain's iron and steel industry. After three days of debate, the government defeated 373 to 211 an opposition motion to reject the bill. The measure was then read fro a second time.

TROUBLE AT DUNKERQUE

PARIS — French soldiers and police converged today on Dunkerque where two thousand striking dock workres have barricaded themselves behind cargoes. Other dock workers received a call for a strike from the Communist-led Confederation General du Travail.

WOMAN ATTACKS WOMAN

VICTORIA—Mrs. Mary Attwood, 74-year-old widow, is in critical condition in hospital today suffering injuries received Wednesday in a robbery attack by another wonma in a public lavatory. She was struck with a blunt instrument and has several skull fractures and deep scalp gashes. Her purse with $20 was taken. Her attacker was described as a "tall, blonde" woman. The aged woman had been on a shopping trip and was struck as she emerged from a cubicle.

THE WEATHER

Synopsis

The southern British Columbia coast is encountering another day of southeast gale winds and rain. Stations at exposed positions are reporting winds of 40 to 50 miles per hour. These winds are expected to shift to westerly and decrease this evening. This storm will move through the interior tonight causing considerable snow. Cloudy conditions will be general over the province tomorrow in the wake of the storm.

Forecast

Queen Charlottes and North Coast, Northern Section—Intermittent rain today. Cloudy with showers tonight and Friday. Winds southerly (25 mph). Little change in temperature. Lows tonight and highs Friday— At Massett and Prince Rupert, 35 and 45. Southern Section — Heavy rain today, cloudy with showers tonight and Friday. Wind southeast (40 mph) today. Light tonight and Friday. Little change in temperature. Lows tonight and highs Friday—At Port Hardy 38 and 45.

PREVENTIVE MEASURE

All cloth from which British Army uniforms are cut is dipped in a solution of DDT.

AMERICAN TUG IS THOUGHT RESCUED

An American tug, the Monarch, which radioed yesterday that she had lost her rudder off Holliday Island at the northwestern tip of the Dundas group, apparently, was rescued by the Ketchikan Coastguard cutter White Holly. The tug had two "cribs" in tow.

The Monarch radioed that she intended to put into Prince Rupert, but no word of her arrival has been received here.

The Monarch was believed to have been towing two sections of army drydock from Alaska to Seattle when she lost her rudder in a blow.

HOCKEY SCORES

National

New York 4, Detroit 4
Boston 2, Toronto 1
Chicago 4, Montreal 3.

Miss Joyce Leslie, who has been in Hazelton for the past year where she served for a time as acting matron at the Wrinch Memorial Hospital, has returned to the city to take up the duties of senior nurse in the local branch of the Health Departemnt.

CITY CANCER SOCIETY SEEKING ADMINISTRATOR FOR $100 FUND

The Prince Rupert unit of the British Columbia Cancer Society has a $100 fund for the benefit of cancer sufferers in this district but, because of public indifference, it is having difficulty to find administrators for the fund.

The money was received recently from the B. C. Division of the Canadian Cancer Society and is to be used for emergency aid to cancer sufferers, primarily to help in covering transportation costs to Vancouver where treatment is available.

However, because of lack of public support ,the Prince Rupert unit of the society is on the verge of folding up and might have done so at its annual meeting Wednesday afternoon except for the fact that the six members present felt that it should remain active to administer the fund.

Mayor Nora E. Arnold, who has been president of the unit for the last three years, described public response to the organization as "very discouraging" and informed the meeting of the desire of herself, Vice-President Mrs. J. D. Fraser and Secretary-Treasurer Mrs. J. C. Gilker to resign because of pressure of other duties.

An election of new officers was postponed because of a lack of attendance. The current officers agreed to retain their positions until other arrangements can be made, primarily because of the $100 fund which they felt might be needed.

Mrs. Arnold said that several months ago, because of the obvious lack of interest in the cancer organization, she had submitted her resignation to provincial headquarters but it had been ignored.

'Now, since we have this money, we must find some way of administering it so that it will be available to cancer sufferers if needed," she said.

When the fund is depleted, it will be replenished again, according to a covering letter from the B. C. Division of the Canadian Cancer Society.

Members suggested that some existing organization be approached with the idea of administering it.

The meeting opened with the reading of a report on the annual conference of the B. C. Division of the Canadian Cancer Society held in Vancouver late in September by Mrs. Frank Ellison, who attended as Prince Rupert delegate.

Demolition Is Deferred

United States Installations Here Not to be Offered Until January 15

War Assets Corporation, according to advice received at the Prince Rupert Chamber of Commerce office following recent representations, is, apparently, deferring any move towards permitting demolition of United States war-built waterfront installations until January 15.

There will be no advertising until January 15, the Chamber is advised.

Request had been made that the disposal for demolition be deferred until further efforts could be made to ascertain the possibility of retaining the installations for useful purposes.

Big Victory Is Claimed

Chinese Government Suggests Crisis at Suchow May be Over

NANKING (CP)— The nationalist government claimed complete victory in the Suchow battle today. General Chang Lia-Shih said the "battle for Suchow can be considered completed. What the communists do now is subject to conjecture."

A rejuvenation of nationalist air activity was claimed to have turned the tide. Heavy losses had been inflicted on communist forces carelessly left uncovered in the open.

Another report said the great Suchow battle between the government and Red troops was headed for a second phase today. The Reds were reported regrouping northwest of the battlefields as General Chiang Kai-Shek threw reinforcements into the fight.

Meanwhile 1200 United States Marines at Guam prepared to rush to Tsingtao, United States naval base, 200 miles north of Suchow.

In Washington it is said that the United States government may soon issue a proclamation designed to boost the morale of China's anti-communist forces. President Truman and the Department of State have before them a plea from Generalissimo Chiang Kai-Shek for a policy reaffirming support of the nationalist government.

NEW POINT IN BERLIN CRISIS

PARIS, (CP)—Secretary of State George Marshall summoned United States financial and monetary experts today from Washington and Berlin to advise on currency aspects of the Berlin crisis.

This step was disclosed by a United States delegation source and indicated that emphasis in the blockade dispute had shifted to technical aspects of the currency control problems in the former German capital.

Great Britain said yesterday that Russian veto of a solution of the Berlin crisis recently offered by so-called "neutrals" of the security council stood in the path of progress towards a settlement. Canada is a member of the neutral group.

United States said it was ready to talk with Russia when the blockade was lifted. Secretary of State Marshall said that the United States had discussed the matter directly with Russia until it became apparent that the blockade was established to gain political objectives to which Russia is not entitled.

"We, therefore, referred the question to the security council as a threat to peace where it still remains," Marshall said.

Governor Gruening Sees Important Place of This Port in Common Progress

Discusses Problem of Territory—Will See President About Transportation

Use of Canadian shipping and the strategically situated port of Prince Rupert in relieving Alaska's recurrent marine transportation dilemmas still looms large in the ideas of Governor Ernest Gruening of Alaska who was in Prince Rupert this morning aboard the Princess Louise bound for the United States.

Governor Gruening will visit Washington D. C. in about three weeks and expects to see President Truman. Alaska problems will be discussed with the chief executive and one of the principal problems is that of shipping which even now is in a critical phase owing to the tie-up of regular American steamship lines due to the seventy-six day old West Coast longshoremen's strike.

The territory is suffering seriously from these recurrent tie-ups. To eliminate them, Governor Gruening suggests:

Re-establishment of government subsidies.

Application of restrictions ensuring reasonable rates.

Permitting of Canadian competition.

—Government operation of ships to supply the territory.

Commenting on press reports that he had been taken to task at the recent Pacific Northwest Trade Association conference in Portland for advocating competitive steamship lines in Alaska service, Governor Gruening suggested that F. A Zeusler, Alaska Steamship Co. executive, was, no doubt, speaking as a company employee and solely in the interests of the company.

"The people of Alaska have been suffering untoward effects of monopoly so long that they are thoroughly convinced of the value of competition," declared Governor Gruening. "We also believe that we should be allowed unrestricted use of Canadian vessels."

The Alaska chief executive observed that Senator Homer Capehart of Indiana and Senator Hugh Butler of Nebraska had both introduced bills to lift restrictions with which the territory had to cope at present.

Governor Gruening, in his interview at Prince Rupert, announced for the first time receipt of a new ruling of the Attorney General of the United States whereby government freight could be carried to Alaska in Canadian vessels despite restrictions which prevented ordinary commercial freight being carried thereby. This meant. the governor elucidated, that such articles as tractors and bulldozers for the Alaska Road Commission, lumber for militray construction purposes, food products for the Army, Navy and Department of Indian Affairs could be moved by Canadian vessels. "It all amounted to a vast amount of tonnage," Mr. Gruening added.

Governor Gruening reiterated off-repeated statements that the Jones Act constituted a "gross discrimination" against Alaska. This discrimination was admitted by the Supreme Court of the United States. Statehood would, of course, mean the automatic discontinuance of the Jones Act.

"We are very hopeful," Governor Gruening said, "that statehood for Alaska will be enacted by the new Congress of the United States, possibly not at the first term next year but, at least within the second year term." The Democratic party, he pointed out, was pledged to statehood for Alaska and the President had expressed himself vigorously in its favor.

"Statehood is an indispensible step toward the development of Alaska and it is important to the whole nation," he asserted.

INTERESTED IN RUPERT

Governor Gruening made a note of some problems in regard to the movement of canned salmon from Alaska through this port to the United States such as inspection requirements and promised that he would look into this in Washington. He expressed himself definitely as favoring the development of the canned salmon traffic through here.

"I still hope to see a car ferry service inaugurated from Prince Rupert to such Alaska ports as Ketchikan, Juneau and Haines," said the Governor. "It would be essential in connection therewith that the Haines Highway should be kept open and 'this is one thing that the Canadian governments could do,'" he suggested. He stated that the highway was now closed for the winter owing to snow conditions on the Canadian portion of the road. The United States government was keeping its part open. This, of course, was only a 42-mile section of the whole 154 miles from Haines to Alaska Highway Junction and the easiest part at that.

Following the salmon trap plebiscite in which Alaskans expressed themselves 7 to 1 in

(Continued on Page 8)

IMMIGRATION IS REAL NEED

For Development of Country, Declares Senator Turgeon

VANCOUVER — Addressing University of British Columbia students here, Senator Gray Turgeon put in a plea for more immigration, describing this as the only thing that will put the west on an equal footing with Ontario and Quebec.

He deplored the millions of tons of coal lying untouched in the north and in the Peace River region simply because the population is not large enough to warrant the development of a railway.

"Immigration," he declared, would give us a domestic market now lacking."

PACIFIC COAST SALMON PACK

British Columbia coast salmon pack for the season to November 6 totalled 1,302,710 cases, the lowest since the 1944 season for a corresponding period, according to the weekly bulletin issued by the Chief Supervisor of Fisheries, Vancouver.

Pack last year was 1,484,318 cases while in 1946 it was 1,331,-832 and in 1945, 1,723,815 cases.

By varieties, the pack so far this year has been as follows: sockeye, 260,007; pinks, 321,327; chums, 487,654; coho, 192,018; bluebacks, 19,886; springs, 16,146;

LOCAL TIDES

Friday, November 19, 1948

High	2:59	18.9 feet
	14:31	21.6 feet
Low	8:31	8.4 feet
	21:20	2.8 feet

Mrs. Thomas Mayoh and children left on Wednesday night's train for Smithers where she will join her husband who was recently appointed sanitary inspector for the district of Smithers.

An independent daily newspaper devoted to the upbuilding of Prince Rupert and all communities comprising northern and central British Columbia
(Authorized as Second Class Mail, Post Office Department, Ottawa)
Published every afternoon except Sunday by
Prince Rupert Daily News Ltd., 3rd Avenue, Prince Rupert, British Columbia
G. A. HUNTER, Managing Editor. H. G. PERRY, Managing Director.
MEMBER OF CANADIAN PRESS — AUDIT BUREAU OF CIRCULATIONS
CANADIAN DAILY NEWSPAPER ASSOCIATION
SUBSCRIPTION RATES
City Carrier, Per Week, 20c; Per Month, 75c; Per Year, $8.00.
By Mail, Per Month, 50c; Per Year, $5.00

Maintain Highway

PRESSURE OF WAR and more particularly, the menace of Japan, after Pearl Harbor, aroused the whole coast from Dutch Harbor to Panama. This hastened the building of the Skeena Highway. The job was driven through by prominent contracting firms. There was one objective, and that was to finish the work with the least possible delay. Had there been no war, it can be safely assumed there would have been no road. But there is one and all that need now be done is in insist on seeing to it that the highway is properly maintained. There is a distinct danger in neglect. If ever allowed to deteriorate to a serious point, the consequences will be more costly than would have been the case had reasonable attention been given in the first place.

PIONEERS PASS ON

GLANCING BACK over the last half dozen years or so the number of pioneer citizens of whom we speak in the past tense cannot but impress one. But the impression should not unduly bring with it a sense of sorrow. Those who have gone had lived their lives and entered into rest following the natural law that embraces every mortal.

Rather is it fitting to think of these as friends and neighbors who had contributed their industry, enterprise and usefulness to the common weal. Coming to Prince Rupert early in the city's history, they had a hand in laying a foundation.

So long as they performed some service—humble or responsible—so long as they shared in the duties and accomplishments entering into the founding of Prince Rupert—their continued residence helped build community development. The day is coming when this city will rank among the chief ports of the Pacific. It may not be soon, but it is destiny. To have been there at the beginning and worthily played a part can give to any life a feeling of satisfaction and good repute.

THE U.E.F.B.

IN THE MANY APPEALS to which Prince Rupert people are called upon to subscribe and with another festive season approaching our happy land, we consider it fitting and proper to draw special attention to the presently current United Emergency Fund for Britain which commenced this week and continues to December 5.

The purpose is very simple. Through co-operation between Canadian and British governments, extensive savings have been made possible through the bulk handling and shipping of food and other supplies savings will result from free ocean transportation, free dockage and handling, free warehousing and exemption from customs and excise duties and from insurance charges. All moneys saved will be converted into more food and supplies for the United Kingdom.

Making dollars buy more and bringing urgently needed relief to ration-weary peoples of Britain is the two-fold objective of the drive.

Besides the financial co-operation of organizations and groups the Fund welcomes individual contributions. All such donations will be used for bulk purchases in Canada of food and other supplies and shipped in bulk to U.E.F.B. warehouses in the United Kingdom for general distribution to peoples who are not presently receiving gift parcels from Canada. Happy and well supplied Canadians would do well to subscribe generously.

'VANCOUVER'

THERE IS A CITY in British Columbia bearing the name Vancouver. There is a large island known as Vancouver Island. And there is a city called Vancouver in the State of Washington.

This has been causing more or less confusion for many years and it is becoming worse. The Chamber of Commerce in Victoria, feeling particularly aggravated, may possibly move to have the island renamed. That would give at least some relief.

There is but little misunderstanding on the coast for the people generally are familiar with the situation. But this is far from being the case thousands of miles away. There recently appeared in a Montreal publication, a trade article, a sub-head describing Victoria as the "leading city, largest seaport and commerce centre of Vancouver, B.C." One can understand the reaction to a blunder like this.

GREER & BRIDDEN
BUILDERS AND CONTRACTORS
Repairs — Construction — Alterations
Floor Sanding a Specialty
Phone RED 561 P.O. Box 721

CARRY GOSPEL AROUND WORLD

Appeals Heard at Meeting of Local Bible Society

Throwing out to the attention of the audience the command of the Lord to "Go ye, therefore, and teach all nations," Judge W. E. Fisher, president of the Prince Rupert branch of the British and Foreign Bible Society, at a special meeting in St. Andrew's Cathedral Hall, said that thousands had already done so but pointed out that "Christian soldiers must have ammunition and it is up to us to provide it."

Briefly, Judge Fisher recounted how missionaries had had to learn unwritten languages, commit them to writing, then translate the Bible and send it to the Bible Society for printing. The Society, in turn, sent the Bibles back to the missionary. "This," said the judge, "is the ammunition without which they cannot win their battle."

Miss Margaret Fraser, secretary, read an interesting report. Converts on the foreign field grasped the real meaning of "Thus saith the Lord," Miss Fraser stated.

Major Yurgensen, Salvation Army, speaker of the evening, told the audience that any transformation of the Africans was due to the Bible, giving several interesting and astonishing illustrations. In Africa, Bibles are so prized, that occasionally a black market is discovered. Approximately 12,000,000 copies a year are sold, given away, or traded for eggs, chickens, peacock plumes. Increase in literacy the world over—a missionary movement which has grown to tremendous proportions—has created a demand for reading material which must be supplied by Bibles and Christian literature if civilization was to be saved. Major Yurgensen gave high praise to the great band of colporteurs who all over the world are carrying the Book into the out-of-the-way places in spite of danger, privations and insults, matching their wits against their enemies in order to spread the news of Peace and Goodwill toward men.

Judge Fisher expressed on behalf of the Society appreciation to the Major for his vivid and informative address.

Representatives of the churches on the executive of the Society, other than the officers, are: Presbyterian, J. E. Davey; Regular Baptist, Bert Ewald; Salvation Army, Mrs. Timms; United Church, Staff - Sgt. Johnstone; Pentecostal, Mrs. P. Barber.

P. H. Linzey, treasurer, presented his report, stating that in view of the importance of the work, it was not good enough. He was confident, however, that, as the Society grew, the gifts would increase.

Ways and means were discussed for increasing the amount of gifts. It was with a feeling of optimism that the meeting was closed with the singing of the hymn, "Go, labor on; spend and be spent." Peter Lien accompanied the singing at the piano.

OLD CAT

MONTREAL (CP) — The nine lives that cats are supposed to possess have been useful to a Montreal tabby "Gamine" is 20 years old which may mean she's the oldest cat in the city.

NEWSPAPER GALS VISIT POINTS OF INTEREST — Three newspaper women, members of a convention of Canadian Weekly newspaper staff which visited old Fort Erie and other points of interest in Ontario, are shown here looking at the colorful guard at the old fort. Ray Roth pays no attention to the women in true soldier-like order. Left to right, the ladies are: Mary Pedlar, Saskatchewan; Elsie Dunning, British Columbia, and Margery Dunning also from British Columbia, a distance of 3,000 miles from Fort Erie. The cannon in the picture is the only cannon on the Canadian border to be pointing toward the United States, and it happens to be of Russian origin, captured in the Crimean war!

» Education «

By Rev. Basil S. Prockter (Rector, St. Andrew's Cathedral)

Education is that which we adults popularly deem to be necessary that the rising generation should know in order to take their places in our kind of society. Since our kind of society demands a great deal of technical knowledge, the place of the home in education has gone down and the place of the school has gone up. In addition, the school is committed to the history of the community and the nation. Thus, by government and the public at large, the school enjoys a favored place and the teaching profession has greater prestige than hitherto.

Parents and the public generally are asked to take a growing interest in the whole school system so that it may reflect them and not simply the ideas of the professional educators. The Parent Teacher Home and School movement represents a very great challenge to the people of Canada to exercise their support of the school both through applause and criticism. After all, our responsibility cannot end with the paying of taxes and the sending of children to school. We have a duty to be interested and that interest is the best kind of support.

Classified advertising always brings results.

SWEETEN A Sour STOMACH
PHILLIPS'
MILK OF MAGNESIA TABLETS
BRING QUICK RELIEF
MINT-FLAVORED

CUT CHILDREN'S SHOE COSTS WITH AMAZING NEW
NEOLITE SOLES
far outwear the toughest leather
EXTRA ADVANTAGES
Need no breaking in.
Light in weight.
Do not mark floors.
Completely waterproof.
Insulate against heat or cold.
*NEOLITE T.M.—THE GOODYEAR TIRE & RUBBER CO. OF CANADA LTD.
MARK THIS MARK! Only genuine NEOLITE Soles bear the name "NEOLITE"

OPPONENT FOR KENNEY NAMED

Section Foreman at Barrett Lake is C C F Candidate

Joseph D. Denicola, Canadian National Railways section foreman at Barrett Lake, 34 miles east of Smithers, has been nominated by the C. C. F. to contest the provincial riding of Skeena in the next provincial election. The nominations took place at Smithers recently.

As C. C.F. candidate he will seek the seat in the legislature now held by Hon. E. T. Kenney, of Terrace, provincial Minister of Lands and Forests.

Mr. Denicola has been an employee of Canadian National Railways for many years and is district representative of the Union of Maintenance of Way Employees.

The nominating meeting was attended by delegates from Terrace, Smithers and Hazelton.

HIRSUTE REWARD

FORT WILLIAM, Ont. (CP) — The man who grows the best Van Dyke beard will win a suit of clothes in the beard-growing contest to be sponsored by Fort William's winter carnival.

A Jiffy Meal with taste appeal
Make it again the family begs
Kosher Corned Beef Loaf with eggs
KOSHER MEAT CANNING CO. LTD. WINNIPEG CANADA

Nourishing OVALTINE FOR Growing Children
. . . THEY LOVE IT!

"GOVERNMENT LIQUOR ACT"
(Section 28)
Notice of Application For Consent to Transfer of Beer Licence

NOTICE IS HEREBY GIVEN that on the 27th day of November next, the undersigned intends to apply to the Liquor Control Board for consent to transfer of Beer Licence No. 7821, issued in respect of premises being part of a building known as Caledonia Hotel, situate at Front Street, Port Essington, British Columbia, upon the lands described as Lots 2 and 3, Block 1, Townsite of Port Essington, Map 537, Prince Rupert Land Registration District, in the Province of British Columbia, from Alfred Henry Perkins, Licensee, to Janet Ross-Brown, of Port Essington, British Columbia, the transferee.

DATED at Prince Rupert, B.C., this 27th day of October, 1948.

JANET ROSS BROWN,
Applicant and Transferee
(280)

ORDER YOUR CHRISTMAS Greeting Cards NOW!
Don't let yourself in for a disappointment. Order cards now—have them in time for Christmas mailing.
DIBB Printing
BESNER BLOCK

NEW LUXURY STEAMER
PRINCE GEORGE
SAILS FOR
VANCOUVER
AND INTERMEDIATE PORTS
EACH THURSDAY
at 11:15 p.m.
For KETCHIKAN
WEDNESDAY MIDNIGHT
For Reservations Write or Call
CITY OR DEPOT OFFICE
PRINCE RUPERT, B.C.
Canadian National

REAL ESTATE
INSURANCE
INCOME TAX
RETURNS PREPARED
R. E. MORTIMER
324 2nd Ave. (Near CFPR)

SAVOY HOTEL
Carl Zarelli, Prop.
PHONE 37 P.O. Box 544
FRASER STREET
PRINCE RUPERT

"Can I trade him for some goldfish?"

• BUSINESS AND PROFESSIONAL

MATTSON'S
UPHOLSTERERS AND FURNITURE REPAIRS
Plastic Materials
Dunlopillo Mattresses
Drapes Curtains
Bed Spreads Cushions, etc.
Second-Hand Furniture
Phone Blue 818 P.O. Box 526
330 Second Avenue
PRINCE RUPERT, B.C.

GEORGE L. RORIE
Public Accountant, Auditor, etc.
Income Tax Returns Compiled
Besner Block — Phone 387

PAPER HANGING AND WOOD FINISHING
Latest Shades, Styles and Colors
J. P. MOLLER
Phone BLUE 155

DR. P. J. CHENEY
DENTIST
SUITE 5, SMITH BLOCK
Phone 765 P.O. Box 1401

PIANO TECHNICIAN
Tuning, Voicing and Repairs
MIKE COLUSSI
Phone BLACK 756
972 10th East

PRINCE RUPERT BOTTLE COLLECTOR AND MESSENGER
Beer, Soda and Ginger Ale Bottles
PHONE RED 751

Wells Cartage Ltd.
Complete Moving Service
Crating — Packing — Cartage
BLUE 780 BLUE 980

HELEN'S BEAUTY SH
Permanent Wave
Beauty Culture
all its branches
204 4th Street

HANDYMAN HOME SERVI
GENERAL CONTRA
Building and repairs of
Roofs, Chimneys — Oil
PHONES
Black 687 Red
P.O. Box 1070

FOR YOUR ROCK and CON WORK
CALL BLUE
M. J. SAUND
New, Modern Equ
All Work Guaran

MARGARET M
OPTOMETRIST
In New Offi
ROOM 10, STONE BL
New Phone
BLUE 5
P.O. Box 1180

QUALITY REPA
For Downtrodden
and Worn Sol
MAC SHOE HOS

Enjoy Fine Radio-Record Reproduct
— with —
FLEETWOOD
Exclusive Features:
Shock-Proof Pick-Up.
Scratchless Record Reproduction.
English Speakrs.
★
Twelve-Record Automatic Changer
at
Amazing Low Price
of
$149.95
Noble and Wick
SERVICE SPECIALISTS
RADIOS APPLIANCES RECO
201 THIRD AVENUE WEST

Rexall DRUGS Ormes Drugs
PRESCRIPTION CHEMISTS
STORE HOURS—WEEK-DAYS, 9 A.M. TO 9 P.M.
SUNDAYS AND HOLIDAYS—12 NOON TO 2 P.M.
7 P.M. TO 9 P.M.
Daily car delivery service from 9 a.m. till 6 p.m.
Emergency bicycle deliv from 7 p.m. till 9 p.m. and Sunday
• PHONE 81 •

Announcement...

Opening Saturday, Nov. 20

RGARET NIXON
FLORIST »

ERS FOR EVERY OCCASION

WITH FLOWERS — Daily arrivals, resh from hot-house to you. We are as your telephone, or better still, stop in get acquainted.

322 Third Avenue

Formerly Occupied by Scuby's Furs

GREEN 787 P.O. BOX 1494

advertising always

Christmas
ALE

% OFF
ren's Snow Suits
en Baby Blank-
s in Stock
— THE —
K SHOPPE
W. Blue 180

SEEKS TERRACE BUS FRANCHISE

At the last meeting of the Terrace and District Board of Trade, a letter from John Gurvich of Prince Rupert was read. It requested support in the matter of providing a bus service between Terrace and Prince Rupert which service, the letter said, he was prepared to initiate. He was already applying for a license. The request is being endorsed

ASPIRIN
RELIEVES ACHES & PAINS OF COLDS SORE THROAT

LOWEST PRICES
12 tablets 18c
24 tablets 29c
100 tablets 75c

GENUINE ASPIRIN IS MARKED THIS WAY BAYER

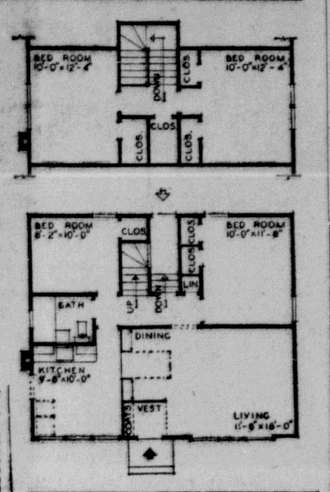

N.H.A. DESIGN-OF-THE-MONTH—Here is a plan with features that make it desirable and practical for location on a rural or suburban lot when the owner has planned to have a garden and wants direct access to the basement and also the bathroom without entering other rooms within the house. The kitchen is located at the front. A serving counter and cabinets form the end of the dining space in the living-dining room, making it possible to set the dining table and remove the dishes without leaving the kitchen. The first floor contains two bedrooms and a bath with adequate closet space. The second floor may be finished at a later date to include two additional bedrooms.

The roof construction is simple and the stair is so arranged that no dormer is required. Designed by M. G. Dixon, B.Arch., M.R.A.I.C., Ottawa, the area of the house for estimating purposes is 1,120 square feet, including second floor. The exterior dimensions are 30 feet by 24 feet and the minimum required lot width is 42 feet without driveway.

Reminiscences and Reflections
By W.J.

A brother of Field Marshal Montgomery may be coming up our way. H is enroute to the Arctic coast. He is a canon of the Anglican church, and will be stationed at Aklavik. If he makes as good use of his artillery as his distinguished kinsman did, the north will know the most complete evangelizing in its history.

To take a little journey back through the newspaper files is a useful experience if for no other reason than that it can reduce one's customary feeling of consequence and conceit. For we all have it, more or less. The cold, impartial files—th remorseless record—place it there to remain. You were going to do so much and so many badly needed things. Yes, you"d accomplish them all when others couldn't. But the files, with icy finality rules that your boasting and certainty actually led nowhere.

Edmonton is already pretty well served with hotels, but it seems a new one—a seven million dollar affair no less—is on the cards. Times have changed since the days when the C.P.R. building westward, switched south and went to the coast by way of Calgary. leaving Edmonton feeling like a poor relation.

Mackenzie King, once he becomes accustomed to the feeling of reduced responsibility, can travel a bit, should he feel so disposed. Certain it is, there has never been a time when one could do so more comfortably. Perhaps he will revisit Prince Rupert. Last time, Fred Stork and a band helped welcome him. He spoke in the Westholme Theatre and more than once drew near to the footlights for the sake of emphasis. On another occasion he was chief speaker at a luncheon. He's been around, but always on business.

The shortest day of the year, according to highest authority, will be December 21. We beg to dispute this. Fearless of rebuke, or stern reprimand, we assert the shortest of the whole 365 will be December 24—particularly the last few hours.

IMPORTANCE OF WHEAT

C.N.R. Trophy Presented at Royal Agricultural Fair in Toronto

TORONTO— The opening of the Royal Agricultural Winter Fair yesterday was marked by the presentation by R. C. Vaughan C.M.G., chairman and president, Canadian National Railways, of the new C.N.R. Challenge Trophy for the world's' championship in wheat. The trophy, which is for annual competition, was received by J. A. Northey, president of the Fair on behalf of the diretcors.

In making the presentation, Mr. Vaughan stressed the value of wheat and agricultural products to the national economy and pointed out that wheat had assumed a new and vital role in the world"s war recovery program. He said that the national system felt privileged to participate in any effort to improve and stimulate wheat production throughout the Dominion.

Mr. Northey stated that the Canadian National Trophy was typical of the great railway organization which had served the wheat growers so faithfully throughout the years. Evidence of the interest taken in the trophy and of its stimulation to the wheat growers, Mr. Northey said, was already reflected in the number of entries received by the fair this year. They more than doubled that of 1947, and the international aspect of the entries was shown by the number of American entries received.

This is the first year that the Canadian National World's Championship Wheat Trophy will be on display, having been received from Birk's, Toronto, by the Fair. It is modernistic in design. The main shaft is a bronzed streamline wheat stalk, with gilt ear of wheat, rising to a height of approximately three feet. It widens at the base to show a grain train with elevator in silver, with gilt stocks of wheat at each side. The winner each year will receive a silver tray, with an engraving of the trophy upon it, and a cheque of $100. Last year the trophy was won for the first time by Mrs. A. B. Kelsey, Erickson, B. C.

HEAVY YIELD

CUDWORTH, Sask., (P)—Saskatchewan has a hoodoo municipality—in name only. Proof is a sign on the municipal hall of this village, midway between Saskatoon and Prince Albert. It reads: "Offices of the Rural Municipality of Hoodoo."

Advertise in the Daily News!

Better English
By D. C. WILLIAMS

1. What is wrong with this sentence? "Where did you resurrect that hat?"
2. What is the correct pronunciation of "aborigines"?
3. Which one of these words is misspelled. Plagiarism, plausible, plaintif.

ANSWERS

1. "Where did you find that hat" is preferred. 2. Pronounce ab-o-rij-i-nez ,a as in at, o as in obey, both i's as in it, e as in me, principal accent on third syllable. 3. Plaintiff.

"BUILD B. C. PAYROLLS"

GET THE PACIFIC MILK HABIT!

This is one habit that's good for you, and so **satisfying**! It's ideal for baking, cooking, as well as drinking. Try some today.

PACIFIC MILK
Irradiated and Vacuum Packed

5 PUREX Quality household papers for YOUR home

PUREX TOILET TISSUE
The high quality paper is now Facial Soft. Strong, absorbent, and economical.

HAND-E-WRAP
Ideal home-size heavy waxed paper . . hundreds of uses in the home. Conveniently packed in handy "tear-off" package with metal cutting edge.

NOOK-NAPS
Neatly folded paper table napkins . . . attractive pattern . . . use them at every meal . . . save washing and money.

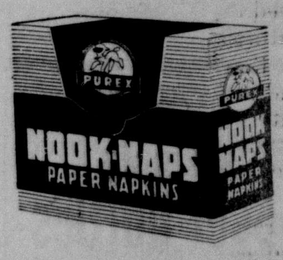

JIFFY TOWELS
Keep a roll in the kitchen . . . and in your bathroom. Excellent for drying hands, wiping or dusting . . .highly absorbent.

FACIAL TISSUES
Specially designed for convenience, folded and packed for easy use. Soft, extra strong . . . ideal for removing make-up.

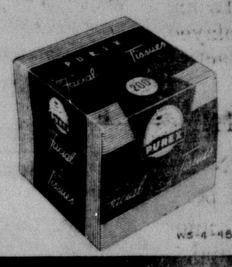

WS-4-48

Buy
PUREX QUALITY PRODUCTS

Procter & Gamble's *TIDE* has swept in a wonderful
NEW WASHDAY!

o soap—no other "suds"—no other washing product
nown—will get your family wash as CLEAN as Tide!

MADE IN CANADA

THE WORLD'S CLEANEST, BRIGHTEST, WHITEST WASH

. . . only Tide gives you all this. Oh, what a wonderful washday! Tide gets even your heaviest wash *cleaner* than any soap or any other washing product! Tide leaves clothes free from *dirt*—and actually removes soap film, too. And Tide perks up soap-dulled colors like magic . . . actually *brightens* them. Does it *safely*, too—you can trust *all* your washables to Tide. And white things? Say! In *hardest* water, Tide gets them more *dazzling* white than any other washing product known! Try Tide next washday. There's *nothing* like it.

TIDE
GETS CLOTHES CLEANER THAN ANY OTHER WASHDAY PRODUCT YOU CAN BUY
—yet TRULY SAFE for colors

New miracle suds!

More suds in hardest water! Kind-to-hands suds that *look* different, *feel* different! Wonderful in the *dishpan*, too! Try Tide for dishes . . . see how they *sparkle*, even without wiping!

PROCTER & GAMBLE GUARANTEES EVERY PACKAGE OF TIDE!
Tide will do everything claimed for it in this advertisement. If you are not completely satisfied, return the unused portion of your package to dealer and the purchase price will be refunded.

TIDE'S IN—DIRT'S OUT!

DE WORKS EXTRA MIRACLES IN HARD WATER! OCEANS OF SUDS! NO WATER SOFTENERS NEEDED!

Greetings at Christmas

. . . the friendly way to remember those near and dear to you. To best express your individuality, your thoughtfulness, choose distinctive Coutts cards. Come in and see our large display.

McRae Bros.
LIMITED

Men of the Outdoors

You owe it to yourselves to have the best in work clothes

- PANTS—
Practically any type of work trousers you can name—we have
- RAINWEAR—
Everything for wet weather—from rubber boots to rubber hats
- UNDERWEAR
You can rely on us to supply the design and weight you want—we specialize in Stanfield's

For a very good buy in . . . .
BLANKETS
See Our—
4-POINT WHITNEY'S
$35.50 a pair
8-OUNCE GREYS
$14.95 a pair

ACME CLOTHING

CHRISTMAS
DECORATIONS
For Your Home and Tree

★

BELLS
WREATHS
TREE BALLS
TREE TOP STARS
RED AND GREEN ROPING
SNOW
ICICLES

Full Range of Christmas Tree Lights

THE VARIETY STORE
Where Your Dimes are Little Dollars

518 3rd Ave. W. Phone Red 400

BAPTONE

DAWN PINK	WHITE	TIBET GOLD
MELLOW BUFF	IVORY	POWDER BLUE
PAGODA GREEN	PEACH	PAMPAS CREAM

The Wonder Wall Paint

THOMPSON HARDWARE CO. LTD.

EARLY ADVERTISING COPY WILL BE APPRECIATED

Today in Sports

★ ★ ★ ★ ★

SKI CLUB TURNS OUT TO REPAIR MT. HAYS CABINS

Prince Rupert Ski Club members made a concerted working raid on their cabins on Mount Hays at the week-end getting off to a good start on construction of a new ski-tow cabin and repairing many of the other buildings which have suffered from disrepair.

Majority of the party reached the mountain top at midnight Saturday, following a small, earlier group which had made fires and prepared coffee. Sunday morning, they were joined by still more club members, bringing the total turnout to about 50.

Remaining lumber for the ski-tow cabin was carried up the slopes and construction of the building begun. A large area was cleared near the site of the building. Those at work on the other cabins replaced window panes, repaired doors and generally cleaning up.

A further work party is planned for the coming week-end.

TRY A CLASSIFIED AD!

WANTED
Empty
Beer Bottles
CITY TRANSFER
WILL COLLECT THEM AT YOUR DOOR
CARTONED OR LOOSE
WE PAY CASH
PHONE 950
(281)

WESTVIEW SHINES IN BOWL SESSION

No material change resulted in the Ladies "A" Five-Pin League this week, although Westview, which was in second cellar position, improved its standing somewhat and now shares the same relative spot with Manson's and Taft and Odowes.

Westview joined DeJongs in winning three games from their respective opponents, Orange and Taft and Odowes. DeJongs however, still maintain top position in the league with 23 games won and seven lost.

Top individual scorer this week was D. Macphee of Savoy Swingers who bowled high scores both in the single game and three-game catgeories. Her single game score was 273, while the three-game total was 703, avraging 235.

Westview 3, Orange 0
DeJongs 3, Taft and Odowes 0
Savoy Swingers 2, Annettes 1
Scubys 2, Variety 1
Gordon & Anderson 2, aMnsons 1.

WESTVIEW—			
M. Flynn	154	245	147
P. Wallace	129	76	
A. Parker	191	175	133
G. Thain	194	176	180
E. Mastell	201	179	124
D. Hartwig			158
Totals	869	851	742
ORANGE—			
E. Wilder	97	104	81
D. Van Horn	114	141	155
A. Laird	96	77	116
C. Wilson	102	149	92
C. Adams	100	57	93
Totals	509	528	537
DEJONGS—			
A. Pierce	190	264	163
E. Moxley	185	190	205
A. Wrathall	103	123	164
J. Shenton	186	208	213
V. Wrathall	149	266	225
Totals	813	1051	970
TAFT & ODOWES —			
J. Nowak	64	189	141
F. McKinnon	173	179	204
D. Nelson	140	128	179
G. Maundrell	122	96	189
K. Reid	116	112	125
Totals	615	704	838
ANNETTES—			
Montgomery	148	190	147
Windle	212	138	114
McMeekin	190	171	154
Smith	228	241	184
Dickens	173	170	231
Totals	951	910	830
SAVOY SWINGERS—			
Macpnee	273	260	173
Knutson	199	188	251
Menzies	95	109	195
Erickson	154	239	197
McCallum	119	195	189
Totals	840	991	1005
VAARIETY —			
I. Kristjansson	152	225	162
I. Lykegaard	100	149	125
R. Ramsay	163	194	115
R. Christianson	102	110	155
A. McLean	179	117	162
Totals	696	795	719
SCUBYS—			
J. Thornton	149	231	156
W. Steeves	167	177	183
G. Van Meer	143	199	112
L. Smith	135	190	112
B. Uzick	127	152	140
Totals	721	949	703
MANSONS—			
T. Dell	160	196	105
B. Cowgill	157	112	119
B. Rudderham	91	111	136
H. MacLeod	165	163	109
D. Rudderham	224	147	164
Ttoals	797	729	633
GORDON & ANDERSON—			
S. Ramsay	178	192	165
I. Garner	150	192	152
Babs Smith	114	126	164
L. Anderson	140	153	199
Cis Barrie	96	125	154
Totals	678	788	834

LADIES "A" STANDINGS

	W	L
DeJongs	23	7
Annettes	20	10
Scuby's	18	12
Gordon & Anderson	17	13
Savoy Swingers	17	13
Variety	16	14
Taft & Odowes	12	18
Mansons	12	18
Westview	12	18
Orange	3	27

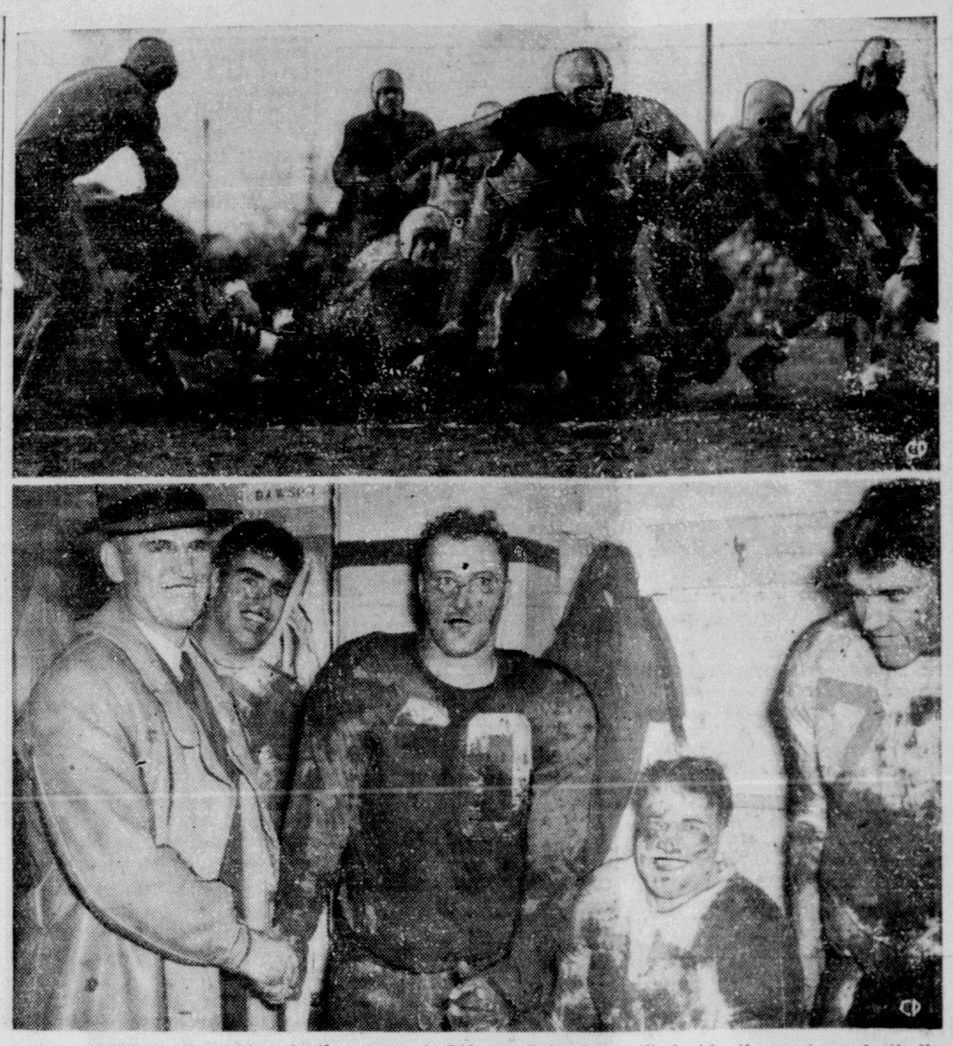

SEMI-FINAL—A sudden-death game at Ottawa Saturday will decide the eastern football team to meet Calgary Stampeders for the Dominion title November 27. The semi-finals were reached Saturday when Ottawa Rough Riders romped to victory in the Big Four over the Montreal Alouettes at Ottawa and Hamilton Tigers clinched the O.R.F.U. title by defeating Toronto Beaches at Hamilton. Top photo shows Jerry Walsh, rangy Hamilton backfielder, wading through mud-spattered, unidentified Toronto players as Hamilton ended their season undefeated. In the bottom photo Ches McCance (50) of Montreal looks a bit befuddled in the heat of the Montreal dressing room after he and the Montreal Alouettes lost to the Rough Riders. Coach Wally Masters smilingly shakes his hand while Jake Dunlap looks over his shoulder. At right are Tony Golab (72), star of the series, and Don Loney (77). (CP Photo)

LEADERS IN MIXED LEAGUE

At the half-way mark in the first half of the Prince Rupert Mixed Bowling League, Agnes Pierce, Bob Vuckovich, Bertha Vuckovich and Sam Davison are the pace-setters in the number of strikes and spares.

Here are the top scorers:

Ladies	Strikes
Agnes Pierce, Kingpinners	84
Mrs. E. Mastell, Dodgers	80
Jessie Shenton, Kingpinners	71
Marg. Flynn, Pushovers	71
L. McLatchie, Kingpinners	67
Hilda Schmidt, Hotshots	67
Linda Erickson, Pioneer	65
D. Ballinger, Hotshots	65
Betty Uzick, Maceys	64
Men	**Strikes**
Bob Vuckovich, Wingers	90
Jim Thompson, Maple eLafs	89
Jack Paul, Pushovers	89
Ian Dunbar, Maceys XXX	87
Norm Kinslor, Kingpinners,	86
Sam Davison, Maceys XXX	84
Art Taylor, Malkins	84
Lorne Vanetta ,Overwaitea	79
Ron Tubb, Overwaitea	78
T. McMeekin, Headpinners	78
Ladies	**Spares**
Bertha Vuckovich, Macey's XXX	73
Vivian Wrathall, Headpinners	68
Marg. Flynn, Pushovers	66
Mrs. E. Mastell, Dodgers	63
L. McLatchie, Kingpinners	61
Men	**Spares**
Sam Davison, Maceys XXX	76
Jack Paul, Pushovers	76
Frank Mastell, Dodgers,	68
Ian Dunbar, Maceys XXX	66
Art Taylor, Malkins,	66
T. McMeekin, Headpinners	65
Ron Tubb, Overwaitea	63
Norm Kinslor, Kingpinners	62
A. Leamy, Malkins	62

BASKETBALL SCHEDULE

November 20—
Intermediate—Morgan's vs. High School.
Junior—North Star vs. Kinsmen.
Senior—Co-op vs. Savoy.
Women—People's vs. High School.
November 23—
Junior—High School vs. Rupert Hotel.
Women—Dom's vs. Miller Bay.
Intermediate—Stone's vs. Merchants.
Senior—High School vs. Brownwoods.
November 27—
Junior—Rupert Hotel vs. Kinsmen.
Intermediate—Morgan's vs. Fashion.
Senior—Brownwoods vs. Savoy.
Women—Miller Bay vs. High School.
November 30—
Junior—High School vs. North Star.
Women—Dom's vs. People's.
Intermediate—High School vs. Stone's.
Senior—High School vs. Co-op.
December 4—
Junior—North Star vs. Rupert Hotel.
Intermediate—Merchants vs. Morgan's.
Senior—Co-op vs. Brownwoods.
Women—People's vs. Miller Bay.

GRAVING DOCKS

Graving dock is another name given to dry docks, in which ships can be repaired after the water is pumped out.

CLUB SPONSOR RIFLE SHOOTING

Rod and Gun Discusses Trout Stocking and Other Matters

Prince Rupert Rod and Gun Club plans to sponsor the formation of a small-bore rifle association as a move to provide entertainment and to teach members proper care and use of their rifles. The idea was approved at a meeting of the club in the Civic Centre Monday night.

Proposal for the move was made by George Murray, who saw the Rod and Gun Club as logical sponsors for such a club. Mr. Murray was one of the organizers of the rifle range in the Civic Centre.

Organized use of the range, he pointed out, would lead to participation in shooting matches on the local provincial and national scale.

The following members were selected to begin the project: Ned McLeod, George Murray, Theo Fortune, Norman Christensen and Tom Boulter, jr.

The matter of restocking nearby lakes with trout was discussed and it was agreed that some suitable location for a hatchery should be found. With the establishment of a hatchery, Kamloops trout eggs would be obtained and hatched for placing in the lakes.

Date of the annual Rod and Gun Club game dinner was set for the latter part of January or early February. Final decision will be made later. Attendance will be reserved for members only.

The meeting was advised that membership has been taken out in the Prince Rupert Film Council and that Pat Ratchford has been appointed delegate to the council and projectionist. Arrangements have been made for the showing of pictures at future meetings.

Chairman of the meeting was President Ned McLeod and there was a good attendance of members.

CATCH "ATTACKER"

VERMILLION, Alta., (CP)—Several boys set gopher traps to safeguard a hideout on the south side of town from attackers. They caught one— a skunk.

SWIM POOL AT JASPER

JASPER—By midsummer of next year, it is expected that this little town in the Canadian Rockies will be able to boast of one of the finest swimming pools in all Canada and one of the very few places in the Dominion where swimming trials can be held over the full Olympic distance. This announcement was made here today by Major J. Wood, superintendent of Jasper National Park.

The new swimming pool is the first unit of general expansion to be offered visitors to the park and work is already well under way. The pool will be 165 feet in length and 42 feet in width. One end will be 15 feet in depth to take care of the diving, while the other will be shallow enough to take care of children and non-swimmers.

The complete program calls for an artificial ice curling and skating rink; tennis courts, lawn bowling greens and a playground to take care of baseball and a quarter-mile track.

"When the swimming pool goes into operation it will readily be seen what an ideal place this will be for the Olympic trials and contenders will be able to test themselves under truly Olympic conditions. The pool also will be tremendously popular with the thousands of tourists throughout the summer season," declared the veteran park superintendent.

LET'S GO
. . . right for a strike or miss, you'll enjoy bowling with your friends on our
Rex Bowling
Open to general public urday and Sunday noons and evenings Tuesday and Thursday nings after 9 o'clock.

Your Best Eating
FULL COURSE
11 a.m. to 8 p.
Banquet H
for Luncheons, D
and Parti
Chinese Di
BROADW
CAFE
608 3rd Ave W.

Blade Changing's a Breeze
WITH THE NEW
Gillette
BLADE DISPENSER
Extra Convenience At No Extra Cost
ZIP!
There's a new Gillette Blue Blade unwrapped and ready for your Gillette Razor.
You save time and fuss . . . with the new Gillette Blade Dispenser. This modern plastic container protects the blades at all times. They reach you factory sharp and stay that way until used.
20 Gillette Blue Blades - 40 Shaving Edges
$1.00
look SHARP feel SHARP be SHARP
use Gillette Blue Blades

MINE CARS and CAGES
• HOIST, SKIPS
AERIAL TRAMWAYS
WB
WESTERN BRIDGE & STEEL FABRICATORS LTD
VANCOUVER, B.C.

Attention Please!
ALL BADMINTON PLAYERS
If Your Racquet Needs
NEW STRINGS
Phone
A. B. HODGES
North Pacific Cannery
and ship your racquets to
INVERNESS P.O., B.C.
Prices $4.00, $4.50, $5.00, $6.00

FAMOUS TODAY AS IN 18
THE Preferred DEMERARA RUM
Lemon Hart & Son's
Royal Navy Demerara Rum
Matured and Bottled in England
LEMON HART
This advertisement is not published or displayed by the Liquor Control Board or by the Government of British Columbia

FINE GOAT AT JASPER

New York Man Has Good Hunting in Mountains

JASPER—"One of the most magnificent goat specimens ever to be brought out; I have never seen anything finer in my lifetime of work in the Canadian Rockies," declared Major Fred Brewster, veteran guide and outfitter and big game hunter of the Rocky Mountains here yesterday. He was chatting about Dr. Anthony Jurasz, of New York who had recently spent a couple of weeks hunting in the Eagle Nest Pass country north of Jasper National Park with much success and is now on his way home to New York.

Major Brewster had arranged the trip and naturally was pleased with the result. "This goat was of good size but the pelage was luxuriant and long. It had a good length head with very fine and perfect horns. No finer specimen has ever been brought out from here," stated the man who has lived his life in the mountains and knows whereof he speaks.

Dr. Jurasz also brought out a grand medium sized grizzly bear of fine color and perfect formation. "Up north of the park is one of the greatest big game countries in the world and is attracting wider interest every year," says Major Brewster. Many hunting parties hunted in this area this fall with excellent results.

THIS AND THAT

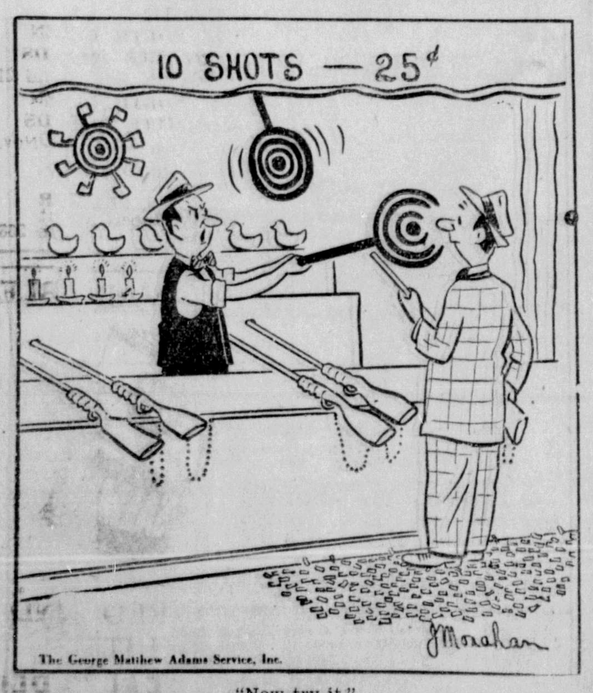

"Now try it."

"I'LL TELL YOU WHY I LIKE STATE EXPRESS
"I like State Express cigarettes because they satisfy my smoking taste in every way.
They are pleasantly smooth . . . but . . . not too mild.
They are always fresh . . . that's why I enjoy their flavour to the fullest.
They are firmly packed and do not stick to my lips. State Express cigarettes have won me over completely."
STATE EXPRESS 333
AT POPULAR PRICES
THERE IS NO FINER CIGARETTE

"ALADA"
TEA
...ding Quality • Delicious Flavour

...ITES FOR ...RANLEY

...mass for the repose ...of the late Michael ...held this morning ...at the Church of ...ation with Rev. O. ...elebrant. A number ...friends who had ...74-year old former ...n at Anyox and in ...ary Country were ...day their last res-

...k place in Fairview ...hens, George Casey, ...pson, Edwin Peter- ...Turbitt and Allan ...acting as pall-

...Women's Committee

...y committee of the ...the Moose held their ...eeting at the home ...J. Thompson.

...mbers present were ...rray, Mrs. R. McKay, ...ereck and Mrs. W. ...as well as Mrs. ...enn, senior regent. ...siness was discussed. ...ts were served by

...siness was discussed ...shments were served ...tess.

HOW CAN I ? ? ?

By ANNE ASHLEY

Q. How can I set the color in colored handkerchiefs?

A. By taking a basin of lukewarm water, pouring in a teaspoonful of turpentine, then soaking the handkerchiefs for about 15 minutes. Follow by washing in the usual manner.

Q. How can I make lighter omelets?

A. If one-half teaspoon of baking powder to every four eggs is added, then beat thoroughly, the omelet will be lighter and more tasty.

Q. How should oiled floors be cleaned?

A. When sweeping ,try pinning a cloth to the broom. The cloth will become oily and collect dust and lint. This also makes the floor look brighter and cleaner.

PILGRIMS RAISE CROSS

POINT NAVARRE, Que. (CP)—Pilgrims from Canada and the United States visiting the sanctuary of Our Lady of the Seven Sorrows in this Gaspe Peninsula village, have donated enough money to erect a cross on the grounds. The cross will be raised before next summer.

TRY A CLASSIFIED AD!

...LASSIFIED

...per word per insertion, minimum charge, 50c. Birth Notices: ...ms of Thanks, Death Notices, Funeral Notices, Marriage and Engagement Announcements: $2.
SPECIAL DISPLAY, DOUBLE PRICE
...ertising is payable in advance. Please refrain from telephoning.

...FOR SALE

...—Young girl's winter ...haimois lined, 10-14. ...sses. Call evenings be- ...and 9 p.m. 332 7th ...(273)

...E — 2-piece mohair ...hesterfield suite. A1 ...n. Phone Red 872. (276)

...—5 room bungalow at ...West. Fireplace; needs ...pairs. Price $2750.00 ...hed; $3,100 furnish- ...nstrong Agencies. ...2. 307 3rd. W. (275)

...SELL New and Used ...e. Hardware, etc. We ...ghtly used Radios, Gramaphones, Kitch- Vacuum Cleaners ...ncy Tables, Logging ...ubber Work Clothes, Saws, New and Used Ranges for Wood, Oil, Kitchen Chairs, ...od Typewriter in best ...ew and Used Hard- ...ffice Desk. See us ...your furniture needs, buy or sell. ...RNITURE CO. Black (tf)

...—1937 Ford Sedan. ...lack 735. (272)

...—1941 Dodge Sedan ...class shape. Phone after 5 p.m. (273)

...oom Wartime House ...ook. New oil range, machine. Priced to

...House—6th E.—3 lots, ...stove, immediate oc- Only $3300. Terms.

...House—Near Conrad Concrete basement, ...a buy for cash—$2750.

...RONG AGENCIES ...2. 307 3rd Ave. (274)

...E — Fully equipped ...Edward Lipsett." En- ...nd hull completely ...ed. $7,000 for quick ...hone Black 465. (274)

...E—Lady's bike. Phone ...712. (271)

...E— 1937 Ford Sedan. ...Black 735. (271)

...CK SALE — Trolling ...itt." $2,400.00 as is. ...seen on Co-op grid, ... Apply at the office. (274)

...E—1947 Fargo 3-ton ...eelbase truck complete ...hion Hoist and Com- Wood Steel Deck ...Body, 5-speed Trans- 8.25-20 tires front, ...r and spare. Excellent ...n driven only 8,800 ...Price $3500.00. Apply ... Motors Ltd., Phone (275)

...E — Wrecking a 1931 good engine. Dan's ...Station, Green 605. (272)

...LE — Two excellent lots off McBride and ... Assessed at $900.00, ...acrifice for $700.00. ...ed 275. (271)

...E—R.C.A. Victor elec- ...rd player. Brand new. ...2.00. Green 629. (271)

FOR RENT

FOR RENT—Newly decorated 6 room house on Bus Stop. Apply 941 3rd Ave. W. (273)

FOR RENT—To quiet couple, 3 roomed house with bath and range. Apply 215 4th E. (tf)

FOR RENT— Furnished room for two. 650 7th Ave. E. Phone Red 471. (tf)

FOR RENT—Room with use of kitchen. 233 7th West, after 6 p.m. (272)

FOR RENT—Office space fully equipped, central, for information Phone Red 878 or Box 1249. (275)

WANTED

WANTED— Car batteries, car radiators, brass and copper, paying good prices. See B.C. FURNITURE CO., Black 324.

WORK WANTED

WORK WANTED — Young girl capable of baby sitting. Phone Red 332 or 1329 Overlook St. (271)

WORK WANTED—Excavating, clearing lots, handyman in general. Box 417, Daily News. (274)

LOST

LOST — Lady's Tudor wrist watch between Borden St. and 3rd Ave. Cameron, 801 Borden. (271)

PERSONAL

PERSONAL—WE'LL SHOP FOR YOU. If you know what you want, but live too far away to find it yourself, write to the Select Shopping Service, Dominion Building, Vancouver. (272)

PERSONAL — If you are thinking of buying your own home now is the time to investigate prices. We have a number of houses listed at reasonable figures. Come in and tell us about your housing problems and maybe you too can become a home owner. Robert E. Montador Limited. (274)

TENDERS

Tenders will be received by the undersigned for the purchase of the boat "Kearney" now moored at the Fishermen's Floats. Highest tender not necessarily accepted on or before November 22, 1948. M. Hansen, Box 631, Prince Rupert, B.C. (272)

MACHINERY FOR SALE

TO SAW better lumber more economically use the modern and up-to-date type National Portable Sawmills manufactured by National Machinery Company Limited, Vancouver, B.C. (tf)

METAL WORK

PLUMBING — Installations and Repairs. SHEET METAL WORK. Tar and Gravel Roofing. Letourneau & Sons, 629 Sixth West. Phone 543. (tf)

Daily News Classified Ads get Quick Results!

PARCELS BEING SENT OVERSEAS

New Regent of Duchess of Edinburgh Chapter I.O.D.E. Presides

Mrs. D. Barton, the new regent, presided at the monthly meeting of the Duchess of Edinburgh Chapter, Imperial Order, Daughters of the Empire, which was held at the home of Mrs. H. M. Wightman, Seventh Avenue East.

Parcels for three adopted English families were prepared and will be sent in time for Christmas. A parcel of clothing was also ready for Princess Elizabeth Hospital in England. At the suggestion of Municipal Chapter, parcels for needy friends of two Belgian members are to be prepared with the assistance of Cambrai Chapter.

It was decided to hold a rummage sale some time in December.

Increased activities are being planned for next year by this youngest of Prince Rupert's I. O. D. E. chapters.

The monthly raffle was won by Mrs. Major.

Delicious refreshments were served by Mrs. J. Micholuk and Mrs. T. Clark.

D. G. Slader of the social welfare department is sailing on the Prince George tonight for Vancouver where he will spend the next several weeks.

SUES STAR DAUGHTER — Mrs. V. Veronica Keane, mother of Veronica Lake, screen actress, is shown as she insisted that her famous daughter had signed an agreement in 1943 guaranteeing her and her husband (Veronica's stepfather) $200 a week "in consideration of their filial love and affection." Mrs. Keane produced a photostatic copy of the purported agreement. Veronica says that no such paper ever existed.

TWO CASH PRIZE WINNERS in PRINCE RUPERT Area
MRS. E. HOLMES
648 Taylor St., City
MRS. J. MICHOLUK
Box 497, City
Every week there are two cash prize winners in the Prince Rupert area on
Malkin's Melody Money Time
LISTEN IN
CFPR 6:30 p.m.
Every Friday
TRY YOUR SKILL FOR CASH PRIZES

Prince Rupert Florists
300 3rd Ave. Box 510 Tel. 777
Flowers for All Occasions

Commodore Cafe

COMPLETELY RENOVATED
"Better Than Ever"
Best Food and Service in City
Phone 17 for Send-out Orders
Third Ave. David Chow, Mgr.

Local News Items . . .

● A shipment of Burberry Coats has just arrived at Annette Mansell's. (272)

● Education Week Public Meeting, Civic Centre, Friday, 8 p.m. (1t)

Harry Archibald, M.P. for Skeena, left on yesterday afternoon's plane for a trip to Queen Charlotte Island points.

● The annual general meeting Skeena Progressive - Conservative Association, will be held at the Civic Centre, Nov. 18, at 8:00 p.m. Business: to receive reports and election of officers for the ensuing year. (271)

Mr and Mrs. W. F. Manning are sailing tonight on the Prince George for Vancouver enroute to Courtenay, where Mr. Manning has been transferred in the service of the Canadian Bank of Commerce.

Mr. and Mrs. William McLean and son returned Monday evening from a holiday in California, having visited San Francisco, Los Angeles and San Diego. They travelled south by bus. Mr. and Mrs. McLean, on the homeward journey, motored from Vancouver.

E. A. Rasmuson, pioneer business man of Skagway, president of the Bank of Alaska and Republican national committeeman, and Mrs. Rasmuson were passengers aboard the Princess Louise this morning going through to Minneapolis for a visit.

AIR PASSENGERS

TODAY

To Vancouver—W. Osborne, F. A. Pentland jr., W. Yeo, J. W. Bruce.

To Sandspit—Mrs. F. LaSette.

WEDNESDAY

From Sandspit—Mr. and Mrs. B. Roberts, W. J. Davies, H. Keefe.

From Vancouver—M. Michaluk, H. Williamson, Mr. and Mrs. C. Cooper, J. Vogwill.

To Vancouver—S. Madsen, E. Wahl, N. Marshall, Dr. Cote and Charles Tupper.

To Sandspit—F. LaSette, F. N. Rutledge, Mr. and Mrs. W. C. Washburn and child, Harry Archibald, S. Young, A. J. Scott, Ed. Green, George Green, A Collinson.

TUESDAY

From Vancouver—J. W. Bruce and Miss E. Kinnaird.

From Sandspit—Miss E. Crosbie.

WEAK—NERVOUS

cranky 'every month'?
Are you troubled by distress of female functional periodic disturbances? Does this make you feel so tired, high-strung, *nervous*—at such times? Then do try Lydia E. Pinkham's Vegetable Compound to relieve such symptoms! Pinkham's Compound is made *especially for women*, and is very helpful for women troubled this way. Any Drugstore.
LYDIA E. PINKHAM'S VEGETABLE COMPOUND

● S.O.N. Dance, Scandinavian and modern. Friday night. (272)

● Shipment of ladies' Croydon Coats has just arrived at Acme Clothing Store. (272)

W. J. Davies, Queen Charlotte City merchant, arrived in the city Wednesday afternoon by air on a business trip.

● At Sheardown's, one hundred 49-pound sacks of No. 1 Quaker Flour, a real buy at $2.50—while they last. (273)

Passengers sailing on the Princess Louise this morning for Vancouver were Mr. and Mrs. D. B. Fawcett and Mr. and Mrs. W. H. Shepperd.

Meetings of the Prince Rupert Horticultural Society have been deferred until next spring. There was only a small turnout when a meeting was called this Tuesday.

The list of provincial incorporations for the past week includes Tobey Ventures Limited, $45,000, Prince Rupert. The new company is planning an apartment block project here.

City fire department answered a call at 6:30 this morning to the residence of D. Carlson, 224 Ninth Avenue West, where an oil stove had flooded. No damage resulted and the services of the firemen were not needed.

Isadore Goldstein, pioneer business man of Juneau, and Mrs. Goldstein were passengers aboard the Princess Louise this morning going through to San Francisco where they will visit until after Christmas.

Announcements

All advertisements in this column will be charged for a full month at 25 cents a word

Presbyterian Fall Bazaar, Nov. 18.

Bridge, Whist and Crib, November 18, 8 p.m., Catholic School Hall.

Education Week Public Meeting, Civic Centre, Friday, 8 p.m.

S.O.N. Whist Dance, refreshments, every Friday, 8:00 p.m.

Valhalla Whist and Social, November 19.

Salvation Army Home League Sale, Nov. 23, 2:30 p.m., Sons of Norway Hall.

Cambrai Chapter, I.O.D.E. Sale November 25th.

St. Andrew's Cathedral bazaar November 27.

Orange Ladies' Bazaar, December 1st.

United Church Bazaar, December 2.

Queen Mary Chapter, I.O.D.E., Bridge and Cribbage, Civic Centre, Dec. 3.

CCF Bazaar, Sons of Norway Hall, December 4.

St, Peter's Fair Bazaar, December 9.

St. Peter's Y.P.A. show "Fantasy," St. Peter's Hall, Dec. 10 and 11, 8 p.m.

Moose Christmas Tree, Saturday December 18, 2 p.m. sharp.

MOOSE SOCIAL SERVICE MEET

The monthly meeting of the Social Service committee, Women of the Moose, was held at the home of Mrs. H. Muncey. Plans were made to hold a tea at the Moose Temple December 3 for the primary purpose of displaying the handicraft of patients at Miller Bay Hospital. These articles will be for sale and the committee is hopeful that there will be a good response from the public. A representative from the hospital will be in charge of the display.

Committee members present were Mrs. A. Hamilton, chairman; Mrs. J. Carr, Mrs. S. Haugan, Mrs. C. Matson, Mrs. H. F. Horne, Mrs J. Bacon, Mrs. P. Bond, Mrs. Ketcheson, Mrs. J P. Moller and the hostess, Mrs. Muncey.

Old Timer Doing Well In Hospital

A. S. Carter, who was admitted to the hospital about a month ago, is able to sit up daily and finding rest and attention doing him good. He speaks in most complimentary terms of the hospital staff. Mr. Carter is an old timer in the west, being 88 years old. He has been living here for the past fifteen or twenty years. He travelled to Alberta in the early eighties.

FOUR CANDIDATES FOR MOOSE LADIES

The bi-monthly meeting of the Women of the Moose was held in the Moose Temple last evening with the Senior Regent, Mrs. Thomas Glenn, in the chair.

The social service committee reported on its visit to Miller Bay Hospital and announced their decision to hold a tea on December 3 to raise funds with which to carry on their work. Ed Coughlan of the local welfare group will be approached to give a short talk in the near future.

The child care committee announced that final arrangements have been made for the Christmas Tree to be held December 18.

Four new candidates were initiated into the order.

Refreshments were served by the library committee under convenorship of Mrs. M. Viereck.

Thomas Connelly, Chicago pole buyer, who has been in Alaska on business, arrived in the city on the Princess Louise this morning from Ketchikan. He will visit this district on business while proceeding East.

Lombardi's
Made-to-Measure
CLOTHING
● Specialists in hand-needled and bench-made clothing.
Fine English Saxonys
— in —
CHALK STRIPES, GLEN CHECKS AND PLAIN TONES.
Hard Finish English Worsted
— in —
PIN STRIPES, SERGES AND FINE PATTERNS.
Imported Scotch Irish Tweeds
— in —
DIAGONALS, HERRING-BONES, TWISTS AND DONEGALS.
For excellence in quality of cloth . . . for unequalled value and fine tailoring . . . BUY A LOMBARDI.
WATTS & NICKERSON
The Men's Shop

47
BUYS AND WHYS BY Barbara Brent
A weekly shopping and information service for today's woman

MONTREAL, Nov. 18th.—Just imagine how long it would take you to assemble and clean the 18 choice ingredients that go into SHIRRIFF'S FRUIT PUDDING! And they're such carefully selected ingredients of top quality! Dates and raisins and currants and mixed peel—combined with a rich spicy batter—steam cooked 'til the pudding is golden-brown and even textured! But wait 'til you TASTE Shirriff's Fruit Pudding! It has that old-time Fruit Pudding flavour and aroma that makes your house so nice to come home to of a cold blustery evening! Let this delicious fragrance greet your home-from-work husband at the door . . . often. You'll find Shirriff's Fruit Pudding at your grocer's.
A Friend Tells Me she's just given herself a new cooking motto . . . one she'll never forget. She tried several brands of corn starch . . . including BENSON'S CORN STARCH . . . and now it's *"Benson's for Better Cooking"* as far as she's concerned. Thousands of Canadian homemakers agree with her that Benson's is a cooking "must" . . . thousands are switching to Benson's every day. Try it—in custards—puddings or meringues. Results with Benson's are better!

The Nicest Thing Next to You is Nylon Tricot! It's at last made into lingerie that will "wear well" in your affections! . . . slips, nighties and panties. The panties you know about, for C-I-L knitted nylon panties made lingerie news a year ago. You loved them for their washability, their wearability, their feather-lightness. Now you'll want slips and nighties of knitted nylon—because, properly set, they simply won't shrink or stretch and they need no ironing at all to keep them in "brand new-looking" condition. Yes, nylon tricot will wear and wear beautifully with just a fraction of the attention other lingerie requires. And, remember to look for the label *"Made of C-I-L Nylon Yarn"!*

Oops! . . . what a shame! The bread knife slipped and now you have an annoying cut that won't stop bleeding. No time to give it proper attention? Cheer up! . . . in a matter of seconds you can go on with your cooking chores if you apply a DALMAS FIRST AID DRESSING right away! You see, Dalmas Dressings are made with an eye to the problems of housewives. Made of a paper-thin substance that's washable, smooth, can't fray, stretches all ways and blends with your skin colouring! What more could anyone wish in a first aid dressing? That's why I think Dalmas is such a marvelous household buyword. Ask your druggist for Dalmas Dressings . . . they're antiseptic . . . they'll keep cuts clean and germ-free!
The Art of Cake Frosting is no trick, with such an easy to spread mixture as this elegant Soft Chocolate Frosting. Made with BAKER'S CHOCOLATE, it has the flawless texture . . . rich flavour . . . and deep-brown colour . . . that are possible only when you use Baker's—the chocolate that's *all pure chocolate.*

SOFT CHOCOLATE FROSTING
1 cup sifted icing sugar
1 egg, unbeaten
¼ cup strong coffee
½ teaspoon vanilla
3 squares Baker's Unsweetened Chocolate, melted
1 tablespoon softened butter
Combine ingredients in order given, beating with rotary egg beater until blended. Place bowl in pan of cracked ice or ice water and continue beating until of right consistency to spread (about 3 minutes). Makes enough frosting to cover tops of two 9-inch layers, top and sides of 8 x 8 x 2-inch cake, top of 13 x 9 x 2-inch cake, or small angel food cake. For all-chocolate flavour, substitute milk for coffee.
Is Your Husband A Grouch in the Morning? Does he spread gloom through the house before breakfast? Here's the easiest, pleasantest way I know to quickly change his moods. Give his spirits a real lift with a steaming, fragrant cup of CHASE & SANBORN COFFEE. It will make an "early morning angel" of him for he won't be able to resist the "heavenly" flavour of Chase & Sanborn's new blend! Careful selection of rich, ripe coffee berries assures that dependable and delicious flavour. So when you put your morning coffee on to perk . . . you can be sure it will spread "early morning" cheer when it is Chase & Sanborn Coffee.

Spend a Holiday in the West Indies! It's only a few short hours away by T. C. A., the "North Star" way . . . and fares are so very reasonable! Yes, beginning December 2nd, you can fly direct from Canada to Nassau, Kingston or Trinidad . . . when you go by 40-Passenger "North Star" skyliners. You'll add extra pleasant days to your holidays and you'll enjoy every minute of your trip, for TRANS-CANADA AIR LINES has thought of everything for your comfort. You'll enjoy the pressurized cabins . . . delicious complimentary meals aloft . . friendly steward and stewardess service. All this will add up to a vacation you'll never forget!

The Festive Season is Fast Approaching . . . and it's a good idea — knowing you'll be away from home a good many evenings—to look into the matter of *Safety Deposit Boxes* at the BANK OF MONTREAL. Placing your valuables in a B of M Safety Deposit Box is the surest, easiest way, I know of keeping them safe while you're "partying" away from home. A B of M Safety Deposit Box is good protection against fire and theft . . . and its rent costs less than your daily newspaper! So why not arrange with your B of M manager to rent one now? Have peace of mind when you leave your home unguarded!

Did You Know that Pacquins Hand Cream was originally made for doctors and nurses who wash their hands thirty to forty times a day? It keeps hands smooth and white no matter what their chores. No wonder PACQUINS HAND CREAM is preferred by more women than any other hand cream in the world! I'm never without a jar in my desk—several at home. Try it! You'll be thrilled by its non-sticky, non-greasy softness—its pleasant fragrance. Ask for it at your nearest drug or department store . . . Pacquins Hand Cream!
Off to Market to Buy Food for Baby? Why not do as thousands of mothers are doing every day? . . ask your grocer for *Heinz Strained Baby Foods!* You'll find them in the convenient, 5 oz., vacuum-sealed tin . . . 25 varieties specially and expertly cooked to baby-ready digestibility . . . and to his youthful taste! And after his first birthday, he'll like *Heinz Junior Foods* for exciting variety. Meats—diced and chopped vegetables - desserts and a complete Vegetable Beef Dinner . . . all good as can be! One important thing to remember when you're buying for baby . . . the best is none too good for him—and that famous HEINZ label means *quality!*

what do I want?

Slippers... of course
BROWNWOODS

Another PRICE RAISE Coming!
All Building Trade's rates to rise, effective in this area January 1st, 1949.
In these days of rocketing prices, every dollar saved is of growing importance to the property owner. Those of our fellow citizens, who plan repairs, alterations to homes or business premises before spring, can effect a saving of approximately 20% by having their work done BEFORE January 1, 1949.
This notice is posted in the interest of all concerned as a public service—but our company would be pleased to offer advice and suggestions to anyone directly interested—Estimates of course, are free.
Hoping to be of service to you, we remain
Yours respectfully,
NORTHWESTERN CONSTRUCTION LTD.
Phone 563 (..273)

FOR YOUR 'CHICKEN IN THE ROUGH'
CALL RED 705
CIVIC CENTRE DINING ROOM

A. MacKENZIE FURNITURE LTD.
A Good Place to Buy
BED MATTRESSES—Ask for them by name. Beautyrest, Deepsleep, Slumber King, Lady Beaty and many others for your Fall requirements.
Phone 775 327 3rd Avenue

UNION STEAMSHIPS

Sailings for
VANCOUVER — VICTORIA
SEATTLE
Tuesday, 1:30 p.m., Camosun
Sunday, 11 p.m., Coquitlam
ALICE ARM AND PORT SIMPSON
(Stewart Fortnightly)
Sunday, 11 p.m.
FOR SOUTH QUEEN CHARLOTTE ISLANDS
s.s. Coquitlam, Nov. 7 and 21
FOR NORTH QUEEN CHARLOTTE ISLANDS
s.s. Coquitlam, Oct. 29, Nov. 13 and 27, 10 p.m.
FRANK J. SKINNER
Prince Rupert Agent
Third Ave. Phone 568

NOW AVAILABLE

LOOK FOR THE
NEW RED AND WHITE
GOLD SEAL LABEL

Silver Standard Is Up to Expectations

The grade of ore and recovery of mineral values at the Silver Standard mine in October remained up to expectations, says the Omineca Herald. Two stopes, underground, have been timbered, and continue producing. It is expected that this month the third stope will also be producing, after timbering is completed.

Classified Advertising Pays!

WALLS AND CEILINGS
ARE QUICKLY ERECTED
WITH
STONCBORD
NO JOINTS ARE VISIBLE
New Recessed Edges and improved Joint treatment accomplish this.
STONCBORD
is fireproof, staple, won't buckle, expand, contract. It's a real plaster wall. Its new low price will astonish you. Big sheets 4 feet wide and up to 12 feet long.
AVAILABLE AT
PHILPOTT, EVITT & CO. LTD.
PHONES 651 - 652
COAL, LUMBER and BUILDING SUPPLIES

News of Francois Lake

A new school bus—a huge yellow vehicle—has arrived to be used in taking children to and from Burns Lake and Francois Lake schools. It is now possible for those taking High School in Burns Lake to live at Francois Lake.

Mr. and Mrs. Earl Hanke and family have moved across the lake and are staying in the Log Cottage at the Landing. Earl is working with the Co-op Sawmills.

Mrs. Reed arrived in Prince George on Saturday evening from Vancouver. Mr. Reed met her there and brought her home in the station wagon, arriving home late on Sunday afternoon.

Miss Brunton returned on Sunday afternoon from the school teachers' convention in Prince George.

Mr. N. B. Davis of Ottawa recently visited his claim here. He is pleased with the progress and development. If the recent snowfall is not too heavy he hopes to continue the development. The road to the claim should be completed this week.

Bolivia ranks second to the United States in the production of tungsten in the western hemisphere.

SCOTSMEN OR NORSE

Gyro Club Hears Some Ancient History About Canadians

Harold Rindall is a Workmen's Compensation Board official but he has also delved deeply into Scottish history and it was to be gathered from what he told the Prince Rupert Gyro Club in a luncheon talk yesterday that Scotsmen, or the most of them at least, are really Norsemen. The backbone of the Scottish people were the Scots (originally Kelts) who came over from Ireland, and the Norsemen, who came from Scandinavia. The principal traits of the Scottish people were their shrewdness, which was to be traced to their Celtic forebears, and their love of independence and fighting spirit to the Norse. The Scottish tongue and language was strong in its Norse influence and many Scottish names were nothing more than Norse with "Mac" put in front of them. The oldest Scottish clan—the McLeods—was founded by the Norsemen. The McDonalds, "Lord of the Isles," were purely Norse. The Frasers, on the other hand, were originally French and the Stewart's came from Normandie, their original name being Fitzhugh which was changed after arrival.

Mr. Rindall's talk was couched in humorous vein and was listened to with much interest by the service club members and one guests in the person of Ald. A. S. Nickerson. President Orme Stuart was in the chair and a vote of thanks was tendered the speaker by Dr. Jens Munthe.

Allan Sheardown, N. R. Youngs and Duncan McRae were named a committee to make arrangements for the club's annual New Year's Eve party.

THEOR YON DIVORCE

WINNIPEG, (— Winnipeg's director of recreation has a theory regarding the cause of the righ divorce rate on the American continent. He says it may be lack of mutual recreational interests for husbands and wives.

BULGARIAN PREMIER AS PALL-BEARER— Georgi Dimitrov prime minister of Bulgaria, is shown (right front) serving as pall-bearer at the funeral of General Boris Ganev, director of Bulgarian civil aviation, and other victims of an airplane crash that occurred on the border of Bulgaria and Turkey. The plane carrying Ganev and others was allegedly attacked and shot down by a group of Bulgarian army officers who were leaving Bulgaria illegally.

STYLE Takes a C

. . . from royalty in the elegan cess lines of this soft wool e Canadian Squirrel fur coll cuffs. Wear casually or for m mal occasions.

★

A smart Fur Neck Piece of dian Squirrel will enhance the of your favorite suit.

★

Be warm and sparkling the evenings in a SEQUIN SWEATER. Lovely shades—all

Pretties for the CHRISTMAS SEASON—Buy them all SIXTEEN and use or Personalized Budget Plan No Interest—No Carry Charges

Sweet Sixteen

This is Education Week—November 14 to 20

Timely Topics from Terrace

Mrs. C. R. De Kergommeaux, Terrace Reporter

The Girl Guide Association held a meeting in the Silver Tip Cafe for the first time since May and it was decided to meet hereafter on the first Tuesday afternoon of each month. A badge committee was formed and appointed to it were Mrs. C. J. Norrington, Mrs. N. Olson and Mrs. Mallett with Mrs. D. K. Kerr as badge secretary. For the winter months the guides will meet every Saturday afternoon. Plans were made to hold money raising functions for the Guide camp fund and the first of these will be a candy sale on November 27. Following the meeting, refreshments were served.

Mrs. G. Hipp left on Saturday morning's train for Prince George to attend the wedding of Miss Sheila McKenney and Douglas Keller.

W. A. Kirkpatrick made a trip to Smithers last week.

W. H. Williscroft and daughter, Kay, left last week for an indefinite stay in Vancouver.

Joanne Kofoed left on Monday for Prince Rupert.

Delphine Johnson left on Monday for a lengthy visit with her sister in Vancouver.

Mr. and Mrs. Miles returned on Thursday from a holiday spent on the prairies.

HOTEL ARRIVALS

Prince Rupert

L. Rosenberg, Vancouver; H. Rindal, Vancouver; R. Johnson, Sandspit; Mrs. R. Davidson, Massett; Mr. and Mrs. Sanderson, Alice Arm; O. Gilpin, Victoria; H. M. Bruton, Vancouver; J. C. Littler, Victoria; Mr. and Mrs. D. Fawcett, Victoria; J. J. Vogill, Vancouver; S. McCloy, Vancouver; J. Wood, Vancouver; Mr. and Mrs. L. Johnstone, Terrace; P. R. Edwards, Vancouver; W. B. Long, New Westminster; E. A. Nagel, Vancouver; G. Barker, Vancouver; D. Stenstrom, Vancouver; E. LaFleur, Kumealon Lake; E. Robinson, Kumealon Lake; E. Likness, Vancouver; E. MacDonald, Vancouver; J. M. Sawyer, Pasadena, California; L. Murray, Vancouver; S. Skog, city; H. Williamson, Vancouver; I. Good, Vancouver; R. Vinblad, Queen Charlotte City; W. J. Osborne, Terrace; J. W. McKay, Vancouver; O. H. Gernacy, Vancouver; V. Abott, Vancouver; S. Odlum, Moricetown; J. Dunlop, Smithers; D. MacKay, Terrace; Mr. and Mrs. Hannesson, North Pacific; Miss E. Crosby, Skidegate; W. Tennant, Kamloops; L. M. Jorgenson, Vancouver; S. R. Ring, Vancouver; R. Snaychuck, Edmonton; E. W. Strather, Terrace; Miss M. Head, Terrace; D. W. Cootes, Amherst, N.S.

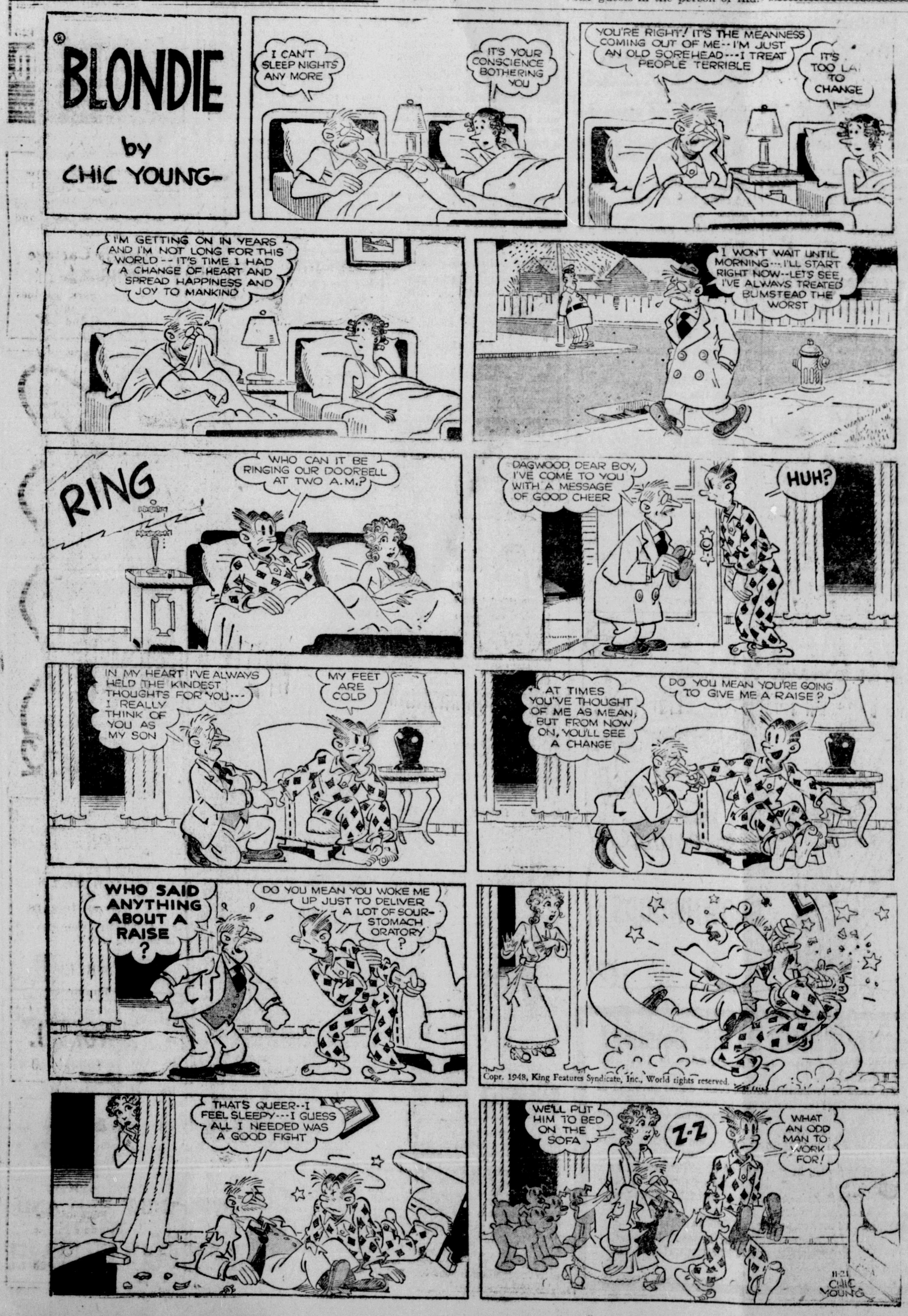

Copr. 1948, King Features Syndicate, Inc., World rights reserved.

"When You Finish, Maybe You Could Give Rosco a Little Vulcanizing Job,"

Sorry, no can do! We can't fix pants, but TIRES are another story! Whether blasted by buckshot or just suffering a slow leak, we repair them—good as new! AND—if your car needs a complete overhaul, we can do that too!

Bob Parker Ltd.
FORD - MONARCH DEALERS
"The Home of Friendly Service" Prince Rupert

Thom Sheet Metal
LIMITED
CAN CLEAN YOUR REPAIR YOUR INSTAL A NEW FURNA
— AND —
Make to Order anything in the Sheet Metal Line
253 East First Ave. ● FAWCETT DEALER ● Ba

RUPERT MARINE REALTY
(J. CLAUSEN & SON)
We Take Listings of
BOATS FOR SALE OR CHART
BROKERS IN BOATS, MARINE AND FISHING EQUIP
—TRY—
RUPERT MARINE REALTY
FOR QUICK SALES OR CHARTERS
(Just East of Lipsett's, Waterfront)
Box 548 Phone Gre

• FISHERMEN
Repairs to HIGH SPEED ENGINES is specialty. We have the latest in modern chinery and specially TRAINED MECHA to handle this class of work. Let us have engine now, do not wait until the last minut that overhaul. If you are thinking of an haul, we will be glad to look your motor and make our recommendation. PHONE better still DROP IN and talk it over with Shop Foreman.
RUPERT MOTORS LT
PHONE 566

CHIROPRAC
John F. L. Hughes, D.C.
21-22 Besner Bl
Phone BLUE 44
Appointment
HOURS
10:30 a.m. to 12:30 p.m.
2 to 5 p.m.
EVENINGS
Monday and Friday, those unable to come day. RECEPTIONIST ance afternoons.

TERRACE

Skeena Restaurant
TERRACE
LLOYD SAUDER, PROPRIETOR
• GOOD FOOD • GOOD SERVICE
Open 6:30 a.m. till midnight. Closed 9 p.m. Sundays
DINE AND DANCE
Bring your friends and enjoy yourselves
AFTERNOON TEAS 3 TILL 5

NEW ROY HOTEL
Home Away From
50 Rooms Hot and Water
PRINCE RUPERT, B.C.
Phone 291 P.O.

WHOLESALE
JANITORS' SUPPLIES
for
Hotels, Restaurants, Schools, Hospitals, Offices, etc.
DUSTBANE and D-B Products, Brodie Brushes, Mops, G. H. Wood & Co. Industrial Sanitation.
RUPERT SUPPLY HOUSE
Avenue Phone 632

OPEN HOUSE AT CONRAD STREET

Under sponsorship of its Parent - Teacher Association, Conrad Street School held "open house" Wednesday afternoon and was host to more than 100 mothers who enjoyed a special program, refreshments and a view of the classrooms.

The event was arranged in connection with Education Week and both P.T.A. members and children assisted in making it a pleasant one. The guests were received at the door by three Grade Five students, Molly Simmons, Drue Patrick and Nina Mostad. Geraldine Moorehouse was in charge of the visitors' register.

Visits to the various classrooms followed and the mothers were invited by the teachers to inspect their children's handiwork.

Refreshments were served in the basement, with Mrs. M. F. Stuart and Mrs. C. Johansen convening. Serviteurs were Mrs. William Smith, Mrs. L. Colussi, Mrs. E. Petersen, Mrs. F. Jensen and Mrs. R. Ferguson. Mrs. W. Davidson acted as cashier, and contributions to further P.T.A. work totalled $26.

A group of Grade Five students, who are also Junior Red Cross members, presented a play, "Twins' Birthday" inspired by the recent Royal birth

PERSISTENT STREAM

TORONTO, (CP)—A stream, formerly running through Toronto, was put into underground sewers in 1902 to make way for the University of Toronto library. But occasionally it rises, flooding the library basement and forcing librarians to flee upstairs with valuable reference books.

SHIPS and WATERFRONT

Having been delayed more than half a day on account of exceptionally heavy freights to discharge at Alaska points, C. P. R. steamer Princess Louise, Capt. Fred McGraw, was in port from 8:15 to 10:15 this morning southbound from Skagway and other Alaska points to Vancouver. The vessel had a good-sized list of passengers.

BORDEN ST. P.T. MEETING

Interesting Addresses by Mrs. F. Wright and Joseph Chell

The regular meeting of the Borden Street Parent-Teacher Association last evening was highlighted by two addresses—one by Mrs. F. Wright on the recent Discussion Group Course given at the Civic Centre under the auspices of the University Extension Department of British Columbia and the other by Inspector of Schools Joseph Chell.

Mrs. Wright spoke of the methods adopted by the instructor and then the requisites for conducting a successful discussion. Practical experience had been given those attending and the summing up of the results of the course supplemented by a cartoon film had been most helpful.

Speaking on the large subject of the aims and objectives of education, Mr. Chell prefaced his remarks by paying tribute to the value of the work of the Parent Teacher movement. With regard to the aims and objectives, the speaker suggested that these varied with the period under discussion, the place and the people concerned. Objectives of the present generation are different from those of past generations. Objectives in the future will change too. "Any time that education becomes static it will die" the speaker commented.

Broadly speaking, education hopes to give the child an awareness of what life requires, how the demand may be met and of his own responsibility in the community and to it, Mr. Chell said. How this objective might be met was discussed by referring to the course of study as issued by the Department of Education. Mr. Chell commented on the order in which the aims were stated, an order which he said would surprise the uninformed. Modern education also recognized that each child required individual attention. This could only be done by having smaller classes. At the conclusion Mr. Chell discussed questions asked by members of the audience.

An enthusiastic vote of thanks to both speakers was heartily endorsed by the members.

Mrs. H. C. Flood presided over the business meeting with Mrs. Linney as secretary.

Following adjournment refreshments were served and an opportunity given all to become better acquainted.

Long Service C.N.R. Employee Retiring

The retirement of J. A. McLeod, after 30 years of service with the Canadian National Railways at Prince Rupert and Prince George, was recently announced and recognized. Until lately, he held the post of chief clerk in the freight agent's office at Prince George and it was in that city that fellow workers and friends surprised him with a party at his home. L. G. Armstrong, freight agent, on behalf of staff, presented him with a well-filled purse along with a gift to Mrs. MacLeod.

Civic Centre . Dates .

FRIDAY
(Sports)

a.m.
9:00—Bo Me Hi Gym Class
p.m.
2:30—King Edward School Gym Class
3:30—Rup-Rec Jr. Girls
7:00—Adult Badminton Club
7:30—Rup-Rec Teen Age Boys (Basketball Practices)
4::00 - 10::00 (Special)
4:00—Teen Age Girls Craft Group
8:00—Rotary Club Chorus
8:00—Mixed Adult Card Party
8:00—Camera Club (Teen)
8:00—Education Week Public Meeting
8:00—Swing Class (U.B.C.)

● Reader and classified advertisers are requested to submit their copy to the office. Telephoned advertisements often lead to mistakes against which the Daily News cannot guarantee

EDUCATION VIEWPOINTS

Booth Parent-Teachers' Association Hears Speakers

Five different viewpoints on Prince Rupert's education problems were lucidly presented last night to a meeting of the Booth Memorial High School Parent-Teachers' Association, covering opinions of representatives of the School Board, teaching profession, parents and students.

The series of discussions was a special feature held in connection with Education Week and followed a brief business meeting attended by almost 100 P.T.A. members.

Dr. R. G. Large, chairman of the Prince Rupert District School Board, outlined the problems which have faced the board in connection with construction of new schools and the progress which has been made toward that end.

Considerable study, he said, went into the board's decision to construct a new school on the King Edward site and to plan construction of one unit of a new high school to supplement and to eventually replace the present Booth Memorial structure.

Development of plans for the new buildings has been a time-consuming operation, Dr. Large declared ,and the initial work is not yet completed. It probably will not be until next year that a bylaw to raise the money for new construction will be presented to the people.

Dr. Large presented sketch drawings of the proposed new King Edward School and the new Booth unit to his audience.

Shortcomings in the present Booth High School building were stressed by Vice-Principal R. D. Cleland who told the gathering that what would have seemed frills in education a generation ago are normal requirements today. "Horse-and-buggy" ideas are out of place in the atomic age, he said.

An appeal for the best in both methods and facilities was made by Mrs. George Hill, who addressed the gathering as a parent.

G. R. S. Blackaby warned against what he termed a growing tendency toward specialization in educational methods, pointing out that the purpose of education was the development of a complete, well-rounded personality.

STUDENTS' VIEWPOINT

The students 'viewpoint was presented by Miss Laila Husby, secretary of the Booth Memorial High School Students" Council. She pointed out the inadequacy of the present school building by stressing the lack of student government facilities ,notably an office for the student council.

At the business meeting which preceded the addresses a resolution was passed supporting one already approved by King Edward P.T.A. which urged that the provincial government drop the three per cent sales tax from school books and equipment.

Mrs. Earl Becker, membership chairman, reported that membership in the organization is now about 40. A report on finances was given by Mrs. George Hill and on P.T.A. literature by Mrs. C. J. O. Olson. Rev. Basil S. Prockter, president, was chairman.

The meeting concluded with refreshments, served in the home economics room.

TRY A CLASSIFIED AD

CANADIAN-BORN BLOODHOUNDS

SUDBURY, Ont. (CP)—A. V. Seymour, Sudbury prospector, believes he has the first pack of bloodhounds ever whelped in Canada. Born on Thanksgiving Day, the pups—four males and two females—are expected to be trained for the search of lost persons.

Classified Advertising
Advertise in the Daily News

MEN'S & BOYS' CLOTHES & SHOES
See us First IT WILL PAY YOU!
Men's and Young Men's Pants. Real good make and fit. From ..... $6.00 to $1[illegible]
Men's and Young Men's Worsted Suits. Single and double breasted. Well tailored to fit ..... $37.5[illegible]
Men's Rain Coats—Navy Oil. All sizes $9.00
Men's all wool lined Cruiser Coats. Best Make and Fit. Reg. $15.00, Special $11.[illegible]
Men's Dress Caps—Good assortment. All wool. Special Reduced Prices $1.50 to $1.95
Men's Work Pants, Good Make, All sizes, pre-shrunk. Reg. $4.00 Special $2.95
Boys' School Boots and Oxfords—Solid Leather. Sizes 1 to 5. Special from $5.00
Boys' Pants for dress or school Well made—All sizes. Real reduced prices from $2.75 to $4.25
B.C. CLOTHIERS LTD.
3rd Avenue
Since 1930

Bottled Beer
DELIVERED FREE
Phone 654
25c per dozen paid for empties labeled by any B.C. Brewery
P-15
This advertisement is not published or displayed by the Liquor Control Board or by the Government of British Columbia.

COTTAGE CHEESE
New Creamed — Fresh Made
VALENTIN DAIRY
Your Daily
ALL-WEATHER SERVICE

Moving, Packing, Crating Shipping and General Cartage and Storage
For Complete, Reliable and Efficient Service, call
Lindsay's Cartage & Storage
Cor. 2nd and Park Avenues
Established 1910
Phones 60 and 68

...S OF ...PLANS
...Tells Parents ...of Projects
...ng Edward Par-

...HALL'S ...NISHING
...g, Printing ...rging
...SERVICE ...ur and ...al Supplies

IF IT IS
...Heating—Call
...& ELKINS
Box 274

...tchell & ...urrie
...MITED
...one 363
...RS
...and —
...NTRACTORS

XMAS PHOTOS
Order Early
Chandler & Cowgill
For Appointments
PHONE— DAY: GREEN 389
NITE: BLACK 615
216 4th Street

JOHN H. BULGER
OPTOMETRIST
★
John Bulger Ltd.
Third Avenue

...ex Cafe
... for Tasty Meals
...Suey ●Chow Mein
Chinese Dishes a Specialty
...econd Avenue opposite Prince Rupert Hotel
... to 3:30 a.m. — Phone 173 for Outside Orders

Watch These 4 Teething-Time Troubles Of Baby
✓ Digestive upsets
✓ Fever
✓ Fretfulness
✓ Constipation
Don't let your baby fret needlessly during teething time. Get a box of Baby's Own Tablets used so successfully for over 60 years by mothers. They help sweeten sour little stomachs, and clear out harmful wastes that make baby fretful and restless. Then see how quickly baby's fever usually subsides and your tiny one becomes restful and contented. No "sleepy" stuff — no dulling effect. They can be used with full confidence. Easily crushed to a powder if desired. Be on the safe side — ask your druggist today for Baby's Own Tablets, 25 cents.

ATTENTION SKIIERS:
Our ski stock this year is larger and offers everything you need for your winter's skiing.
Due to our larger stock we have had to open a ski department in our basement store. We cordially invite you to drop in and inspect our stock.
Gordon's HARDWARE
McBride St. Phone 311
...ovember 14th to 20th "EDUCATION WEEK"

4 nourishing PANCAKES for less than 5¢
Serve light fluffy AUNT JEMIMAS often!
AUNT JEMIMA READY-MIX for PANCAKES
PANCAKES OR BUCKWHEATS Regular Size or 3½ lb. ECONOMY Bag.
Good for You DIGESTIBLE AS TOAST!

Smart Shopping!
ROYAL CITY WHOLE GREEN BEANS
ROYAL CITY CANNED FOODS

BLONDIE —Little Jack Horner! By CHICK YOUNG

—Sales Resistance.

Electric Ranges
LATEST IMPROVED QUALITY MODELS
We are pleased to announce to our customers that we have received a small shipment of electric ranges.
ONLY A FEW ARE AVAILABLE
While they last, immediate delivery is guaranteed.
The Northern B.C. Power Co.
Phone 209 ● LIMITED ● Phone 210

Hollywood Cafe
Newest and Most Up-To-Date Cafe in Prince Rupert
Open from 5:30 p.m. to 5:30 a.m.
★ ★
We specialize in Chinese Dishes
CHOP SUEY
FOR outside orders Phone 133
CHOW MEIN

RUPERT MENS AND BOYS STORE

Sale Of Men's And Boys' Wear

Don't Come Unless You Want Bargains

BUY NOW FOR CHRISTMAS!

RUPERT MENS AND BOYS STORE

CFPR Radio Dial
1240 Kilocycles
(Subject to Change)

THURSDAY—P.M.
4:00—Tony the Troubadour
4:15—Stock Quotations and Interlude
4:30—Stories of Adventure
4:45—Easy Listening
5:00—The Happy Time
5:30—Hawaiian Echoes
5:45—Platter Parade
6:00—People Ask
6:15—P.T.A. Ed. Week
6:30—Musical Varieties
6:45—Smoke Rings
7:00—CBC News
7:15—CBC News Roundup
7:30—Eventide
8:00—Nation's Business
8:15—Vocal Recital
8:30—One Nite Stand
9:00—Organ Melodies
9:15—Varsity Show
9:45—Betty Philips
10:00—CBC News
10:10—CBC News
10:15—For Your Information
10:30—Nocturne
11:00—Weather & Sign Off

FRIDAY—A.M.
7:00—Musical Clock
7:45—Singing Sam
8:00—CBC News
8:15—Morning Song
8:30—Music for Moderns
8:45—Little Concert
9:00—BBC NEWS
9:15—Morning Devotions
9:30—Morning Concert
9:59—Time Signal
10:00—Morning Visit
10:15—Morning Melodies
10:30—Round-up Time
10:45—Scandinavian Melodies
11:00—Let's Play
11:15—Hit Songs of Yesterday
11:30—Weather Forecast
11:31—Message Period.
11:33—Rec. Int.
11:45—Famous Voices.

— P.M. —
12:00—Mid-day Melodies
12:15—CBC News
12:25—Program Resume
12:30—B.C. Farm Broadcast
12:55—Recorded Interlude
1:00—Symphony Hour
1:30—Bernie Braden Tells a Story
1:45—Commentary and Talk
2:00—National School Bdc.
2:30—Musical Program
2:45—Don Messer and His Islanders
3:00—Ethel and Albert.
3:15—Spotlight On a Star
3:20—Sketches In Melody
3:30—Divertimento
3:45—BBC News

EAT QUAKER OATS FOR HEALTH

Still Costs Less Than 1¢ a Serving!

Serve a Hot Breakfast of QUAKER OATS EVERY DAY!

Modern Etiquette
By ROBERTA LEE

Q. Is it necessary for a woman to say "please" and thank you" to her servants?

A. While not exactly necessary, still this is never out of place. A gracious "please" and a sincere "thank you" go far towards promoting efficiency among one's employees and associates.

Q. Is it all right for a woman to introduce her husband as "Mr. Smith"?

A. It is preferable for the wife to say "my husband," or merely "Jim."

Q. Should one reply to a letter that announces an engagement?

A. Yes, and with sincere expressions of interest and best wishes.

NEW MINISTERS—Two new faces appeared in the cabinet of Prime Minister St. Laurent as he announced its personnel following his assumption of office. They are R. H. (Bob) Winters, left, 38, member of parliament for Queen's Lunenburg, N. S. and Stuart Garson, former premier of Manitoba. Mr. Winters is minister of reconstruction and Mr. Garson is minister of Justice. (C. P. Photo)

GOVERNOR GRUENING
(Continued from Page One)

favor of abolition, Governor Gruening said he expected they would be "gradually diminished." The strongly expressed wish of the people of Alaska could hardly be ignored.

Governor Gruening expressed continued interest in Prince Rupert's local problems and, when informed of the threat of demolition of the United States built installations here agreed that such a move hardly seemed resonable under present international conditions.

Governor Gruening perceived development problems which Alaska and Prince Rupert had in common, one of the outstanding being the use of this port as a shipping and commercial route to this territory.

Speaking of much Canadian produce which was getting into Alaska now, the governor said it compared favorably with what Alaskans were accustomed to getting from the United States and which was restricted now because of the shipping tie-up. Canadian vessels were carrying an "enormous" amount of freight to Alaska now.

Governor Gruening declined to comment as to the possibilities of his own political future. It has been predicted that he is pretty certain to remain as governor for at least another four years by which time, under statehood, the office will have become elective.

Governor Gruening was accompanied by Mrs. Gruening. While in the United States, they will also visit California and Mexico.

SOUTH WEATHER DELAYS FLIGHT

Bad weather in the southern part of the province was responsible for delaying today's Canadian Pacific Air Lines flight to Sandspit because the southern leg of the flight was unable to make scheduled connection at the Island air strip.

The Prince Rupert-Sandspit flight left at 2 o'clock instead of 1 o'clock, as scheduled, remaining here for an hour rather than cause passengers to wait at Sandspit for the arrival of the Vancouver plane.

The delay is also causing the Prince Rupert-Sandspit flight to remain at Sandspit over tonight. Because of the short period of daylight in the afternoon, the returning flight will remain at Sandspit until tomorrow morning, rather than attempt a late landing here.

The flight will arrive back in Prince Rupert at 10 o'clock tomorrow morning, the C.P.A. office said.

DICKENS MUSEUM

The house in which Charles Dickens was born near Portsmouth, England, in 1812 was opened as a Dickens Museum in 1904.

Southams P... Prairie News

MEDICINE H... News, founded b... been acquired by... group of newspap... ment has been m... Southams acquir... the major interes... sent, managemen... will remain unc...

TODAY TO SAT. 7 P.M. — SAT.— 2:00 - 4:...
BING CROSBY · JOAN FONTAINE
Paramount presents The Emperor Waltz
Color by TECHNICOLOR
Capitol

HEY KIDS!
NEW SERIAL STARTS SATU...
"TEX GRAINGE...

Christmas Tree LIGHTS NOW
ENSURE YOUR SUPP...
— BY —
SHOPPING EARLY!
★ ★ ★
ALL TYPES NOW ON H...
— at the —
RUPERT RADIO & ELECT...

Christmas . . .
SHOPPING NEWS FROM
. . . Anne...
WOOL PENCIL-SLIM SKIRTS AND NOVE...
WOOL SWEATERS . . . All Sizes and Co...
Just what you are looking for to complete that Christmas shopping list
BLOUSES—NOVELTY STYLES—All Colors, Sizes.
Perfect for your Gabardine Suit
'GIFT BOXES FREE'
Buy with confidence at
ANNETTE MANSEL...
DRESS SALON
525 Third Avenue West

New Products Create New Markets

Fish products prepared and packaged in new and interesting ways increase demand in established markets and create new markets. Through processing research, new packaging and marketing methods, this Company is constantly on the alert to achieve public acceptance of new products. This form of enterprise is in the interests of the thousands of British Columbians who are affected by the welfare of the fishing industry; because new products and new markets mean greater earnings for the fishermen and all employees in the industry, which in turn beneficially affects payrolls throughout the province.

RUPERT BRAND FROZEN FISH
CLOVER LEAF CANNED Seafoods

BRITISH COLUMBIA PACKERS LIMITED
Packers and Distributors of
CLOVER LEAF SEAFOODS . . . RUPERT BRAND FRESH AND FROZEN FISH
22 Fishing Stations, Canneries, Cold Storage and Reduction Plants Along the British Columbia Coast.

PR-3

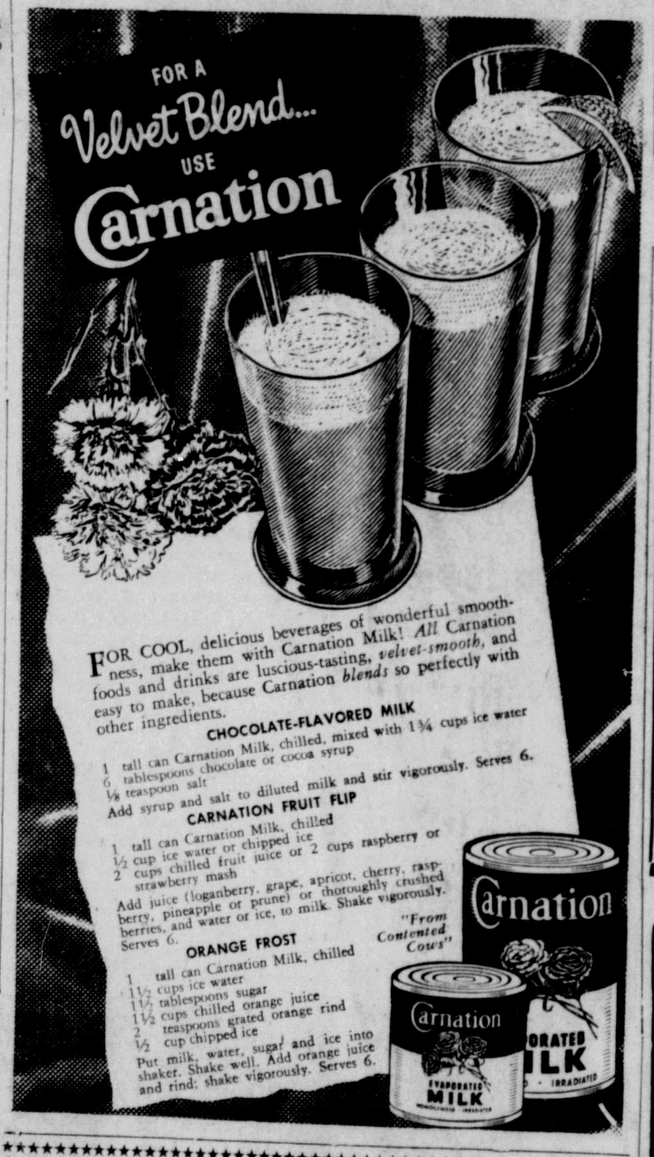

WE'VE CHRISTMAS CARDS GALORE

Choose today from our selection of beautiful Christmas Cards and gay Holiday Wrappings.

Come in early and select while our collection is full and complete.

McCUTCHEON PHARMACY
Limited
Third Ave. and Sixth St.
Phone 79

THE Costume Jewelry PAR...
Our new stock is gradually arriving and there are certainly many very attractive new designs this year.
★ ★ ★
A shipment has just come in from the famous "Coro" people and the prices are quite reasonable at $1.00 to $5.00.
★ ★ ★
We'd like you to have a look anyhow. For smart jewellery that sets the style at a price that fits the purse visit our store.
Bulgers