PROVINCIAL LIBRARY VICTORIA, B.C.

PROVINCIAL LIBRARY, 118 VICTORIA, B. C. MAY 21

DISPATCHED 112 CABS

The Daily News

NORTHERN AND CENTRAL BRITISH COLUMBIA'S NEWSPAPER

Published at Canada's Most Strategic Pacific Port — "Prince Rupert, the Key to the Great Northwest"

VOL. XXXIX, NO. 141. PRINCE RUPERT, B. C., SATURDAY, JUNE 17, 1950 PRICE FIVE CENTS

ORMES DRUGS
Daily Delivery
PHONE 81

ike Patrols Augmented With Heat Continuing

S PLACED UNDERGROUND — Native Torontonians think ange dappearance of College Street over the past few s is a sure sign that their city is growing up. These before ter pictures show College between Bay and Yonge, on the it looked last fall and on the right as it looks today. The ed appearance was brought about by placing the overhead y wiring underground and removing the old cross-armed poles. It's all part of a city and hydro-planned policy to l wiring in the downtown area underground over the next years and give Toronto a place alongside London, Ont., ntreal, Canada's two leading cities in this movement.

at Is In d Growth

NIPEG—During the past southern and central experienced warm Seeding of all grain tically completed with ow four to six inches southern and northern ba according to the crop report of the de- t of agriculture of the an National Railways. n weather was also ex- ed in southern Saskat- where timely rains alle- soil drifting and grass- hatching.

is urgently required, , in east-central and Alberta where crops vary o to ten inches in height. thern Alberta, moisture ns are satisfactory and rospects are good.

rain is required in most of both Saskatchewan berta, however, in order ve crop prospects. There to two inches of rain in n Saskatchewan Thurs- th lesser quantity in stern Saskatchewan.

e Okanagan Valley wea- warming up, with hot nd cool nights. Some s and other vegetables uffered from frost and from magots. With the n of the apple crop, pros- o not look too promising ent.

er Trout Manitoba

ER— In the first ship- f its kind from the Jas- ional Park fish hatcher- 0 yearling lake trout left r Riding Mountain Na- Park, Manitoba, to stock ers of Clear Lake.

r the supervision of Will- ibe, Jasper hatchery sup- dent, the fish were placed a special baggage car in e tanks.

ugh the co-operation of adian National Railways, ements were made for re- ice supply to keep the n the tanks at the proper ature. Enroute, the fish charge of W. D. Taylor, Wildlife Services of the ces and Development De- nt, and D. Mann, Jasper ry assistant.

first United States Naval to circumnavigate the was the USS Vincennes, left New York in Septem- 826, and returned via the f Good Hope in June, 1830.

Pioneer City Woman Passes

Death removed another of Prince Rupert's highly esteemed and well known pioneer women last evening with the passing in Prince Rupert General Hospital, after a brief illness of Mrs. Martha Lorne McKinley, who had lived here for about forty years.

Predeceased in 1940 by her husband, the late J. W. McKinley, who was an early investor and property owner here, Mrs. McKinley is survived by a son, J. Garfield McKinley, fruit farmer at Oliver, and two daughters, Mrs. J. C. (Aletta) Gilker and Mrs. F. G. Daniels (Beulah) also of Prince Rupert.

Mrs. McKinley was born seventy-five years ago in Brownsville, Ontario, of English descent.

Deceased, who had a wide circle of friends by whom her death will be deeply regretted, was a prominent leader of the Rebekah Lodge and for years had been active in the work of the Presbyterian Church.

The funeral will take place Monday afternoon from Grenville Court Chapel of B. C. Undertakers.

Sockeye Season Opening Sunday

The Skeena and Naas Rivers will be dotted with little gillnetters tomorrow evening, when hundreds of fishermen will be out to catch the first fish of the season. Normally about 800 fishing licences are issued to Skeena fishermen and about 150 to Naas fishermen. No indication of the number licensed this year can be given, as yet. Some Japanese-Canadians have obtained licences.

Gillnetting season for sockeye opens on the Skeena and Naas tomorrow at 6 p.m. and for the remainder of the district at 6 p.m. June 25. Seining in the Butedale, Grenville Channel and Principe areas opens at midnight June 25.

Canneries operating this year will be:

Skeena area—Canadian Fishing Co. Ltd. plant at Carlisle, Cassiar Cannery at Cassiar, Anglo-British Columbia at North Pacific, B. C. Packers at Sunnyside, J. H. Todd & Sons at Inverness, Nelson Bros. Fisheries Ltd. at Port Edward.

Butedale area—Canadian Fishing Co. Ltd. at Butedale, J. H. Todd & Sons at Klemtu.

Bella Bella area—B. C. Packers plant at Namu.

Rivers Inlet area— Canadian Fishing Co. Lt dat Goose Bay.

Shuffle In Navy Heads

OTTAWA (CP)—A shuffle affecting three of the top administrative posts of the Canadian navy and four of Canada's naval officers was announced yesterday by the Defence Department.

The changes stem from the retirement in September of Rear Admiral Frank Houghton of Ottawa. He has been vice-chief of naval staff since 1947. His successor will be Rear Admiral Harry Dewolf of Halifax who has been flag officer of the Pacific Coast since 1948.

Rear Admiral Wallace Creery will succeed Dewolf. Capt. James C. Hibbard of Victoria will succeed Creery as chief of naval personnel.

Mrs. McNeil Laid at Rest

Funeral services for Mrs. Janet (Jenny) Jackson McNeil, who passed away at Prince Rupert General Hospital Wednesday in her thirty-third year, were held Friday afternoon from B.C. Undertakers funeral chapel, Rev E A. Wright of First Presbyterian Church officiating.

Hymns sung were "Lead Kindly Light" and "Nearer, My God, to Thee." Mrs. F. Antrobus presided at the organ. Pallbearers were deceased's brothers, Robert and Norman Munro, and John Currie, James Hadden, N. S. K. Bewer and John McLeod.

Deceased's little daughter Joyce, is living with her grandparents, Mr. and Mrs. Joe McNeil, at Fairlight, Saskatchewan. Her husband, John Christopher McNeil lives in Prince Rupert.

Interment was at Fairview cemetery. Funeral arrangements were by B.C. Undertakers.

St. Laurent Flays Russia

OTTAWA (CP) — Prime Minister St. Laurent, in a stinging attack on Russian imperialism, charged that the whole communist press is a "vast apparatus of falsification." He charged, too, that Russia's imperialistic power is wielded by an "autocrat" through "slave labor" methods employed by a small group of ruthless men. He told the seventh imperial press conference delegates, "Russia remains the typical empire of the past."

AIR PASSENGERS

To Vancouver (today)— Mr. and Mrs. E. C. Williams and daughters; H. L .Campbell, C. A. Lind, Miss E. Holmes, R. Colbert, R. Aitken, A. H. Young, J. G. Lee, Mrs. Guillet, Mr. Yosyk, C. McKenzie.

To Sandspit (today)—L. Pollard, L. Pearson, Mrs. G. Jones and infant, Mrs. F. Russ.

From Sandspit (Friday)—W. G. Duncan, J. Blackburn, W. Rodgers, C. Trudell, P. Karolvich, J Papez, T Orr

From Vancouver (Friday)—D. Chung, N. Smith, H. MacDonald, R. Dokka, L. Calvert, E. A. Rutherford, T. A. Berge, D. Sweet, L. Saxbee.

No Fires Yet But Conditions Acute

Fire hazard forecasts indicate that burning conditions in the forests are becoming very critical, according to a statement from the district forester's office here today.

The statement pointed out the need for people to take every precaution to prevent forest fires over the week-end and until the situation improves. No fires that the branch is aware of are now burning in the district, either at the coast or in the interior.

THE WEATHER

Synopsis — It will be mostly sunny and warm over British Columbia today, but there will be scattered thunderstorms this evening over the southern part of the province. Warm sunny weather will continue on Sunday with afternoon temperatures ranging from 75 to 90 degrees in almost all regions.

North Coast Region — Sunny and warm today and Sunday. Light winds. Low tonight and high tomorrow at Port Hardy, Sandspit and Prince Rupert 50 and 70.

High Water—

Skeena River Still Rising

Up to 18 inches of water covers five miles of the Skeena highway between Kwinitsa, 45 miles east of here, and Salvus, 56 miles distant, it was disclosed by the Public Works department here today. And the rise of the river gradually continues at all points.

At Usk ,the Canadian National Railways announced today, water has risen three inches.

Temperatures in the flood-threatened area remain in the 80's and no decrease in readings is expected.

Public Works Foreman W. Mathews arrived in the city last night and reported that a gradual, but not alarming, rise is noticeable in the Skeena river. He returne dthis morning.

Public Works employees continue to reinforce embankments at Hazelton.

The C.N. R. announced this morning that the railway is not being affected by high water.

Baseball Scores

TODAY

National League

Brooklyn 10, St. Louis 2.
Philadelphia 5, Cincinnati 2.

American

Chicago 7, Washington 1.
New York 7, St. Louis 5.
Detroit 4, Boston 1.
Cleveland 3, Philadelphia 2.

National

Brooklyn 7, St. Louis 3.
Boston 6, Pittsburgh 5.
Chicago 1, New York 6.

Pacific Coast

Hollywood 3, Sacramento 1.
Los Angeles 12, Seattle 3.
Portland 9, San Francisco 4.
Oakland 4, San Diego 3.

Western International

Yakima 7-12, Spokane 0-1.
Tri-City 8, Tacoma 4.
Victoria 6, Salem 3.
Vancouver 4, Wenatchee 1.

Gas Price Moves Up

Price of gasoline went up 1½c in Prince Rupert as well as thorughout the province today following an authorization of the increase yesterday by the provincial government on recommendation of the Fuel and Petroleum Board .The wholesaler gets 1c of the advance and the retailer ½c.

The pump price uptown in Prince Rupert today is 39 cents for regular gas and 41 cents for premium.

At the waterfront the price for the fishing fleet of all marked gas is 27c including provincial tax.

Some service stations had not increased their prices up to early this afternoon.

Thomas B. Black, general manager of the Northern B.C. Power Co., left on yesterday's plane for a trip to Vancouver during which he will attend a '25 class reunion of the University of British Columbia. Mr. Black expects to return to the city next Wednesday.

Racketeers And Plane Crashes

PARIS (CP) — The Paris newspaper Franc Tiereur charged today that two men, killed in a French CD-4 plane that crashed at Bahrein, died because they knew too much about racketeers in Indo-China The racketeers, the newspaper said, operate a chain of gaming houses and brothels and pay the Vietminh (national insurgent movement) for protection. Forty-six persons were killed in the first crash Tuesday and 39 died Wednesday.

The crash of a second Air France skymaster in the Persian Gulf led to strong suggestions yesterday that the lost air liners may have been sabotaged by Indo-China rebels. Eighty-five were killed in the sister planes under almost identical conditions within less than three days. The weather was bad in both cases. Sabotage is common place in the long fought war between the French sponsored Viet Nam state in Indo-China and the communist led forces of Ho Chi Min.

Big Deal In Ivory

ST. LOUIS (CP) — St. Louis Browns and New York Yankees of the American League Thursday night closed the biggest player deal in major league baseball since the season opened.

The Browns secured pitchers Duane Pillette and Don Johnson, infielder George Stirnweiss and outfielder Jim Delsing in exchange for hurlers Joe Ostrowski and Tom Ferrick. In addition, the Browns sold infielder Leo Thomas outright to the Yankees farm club at Kansas City and optioned right hander Sid Schact to the same club.

It is understood the Yankees also paid $50,000 to the Browns in the eight player swap.

Warm Weather Is Coming Up

Dry, hot and calm weather is slated for Prince Rupert and area for the week-end according to the weatherman on Digby Island. For the past few afternoons, temperatures have reached into high 60's and during evenings dropped to between 48 to 58 above.

This morning the mercury stood at 55 and a calm prevailed. Temperatures, before this afternoon is over, are expected to reach over 75. The weatherman predicted hot and dry weather for the entire coast with Vancouver probably receiving a 90 degree reading.

In Prince Rupert, 75 degree temperature is quite sufficient to warrant loosening ties, rolling up sleeves and taking a dip—even if it has to be in the harbor. Sunday should prove an excellent holiday.

Halibut Sales

American

Lindy, 68,000, Atlin, 26.1c, 25c and 21c.

Ketovia, 48,000, Cold Storage, 26c, 25c and 21c.

Marconia, 72,000, Cold Storage, 26c, 25c and 21c.

Canadian

Waterfall, 41,000, Atlin, 28¾c, 27.2c and 22c.

TODAY

Songen, 52,000, 25.9c, 25c, 21c, Storage.

Hoover, 58,000, 25.9c, 25c, 21c, Storage.

Symphony, 50,000, 26c, 25c, 21c, Atlin.

Touring detachments in his district in a B.C. Police aircraft, Inspector F. B. Woods-Johnson returns to the city today. During the course of his trip he landed at Smithers, Burns Lake, Ootsa Lake and other points in the Babine country.

Flash

ACQUITTED

EDMONTON — A Supreme Court jury yesterday acquitted 20-year-old Mrs. Marie Smith of the knife slaying of Chinese grocer Wei Hon Pon in his own town store last April 19. The all male jury deliberated one hour. The trial lasted five days.

U.S. WINS TENNIS

WIMBLEDON — The United States team won the Wightman cup tennis trophy today for the 14th consecutive time. The U.S. team took its fourth victory today in the best of seven competition.

THREE MISSING

POMEROY, Wash.—A flash flood brought on by a cloudburst roared down a gulch near here today and lifted a house from its foundation. Three persons are missing and presumed drowned.

DIE IN ICE BOX

ALEXANDRIA, Va. — Three negro children were smothered in an abandoned ice box in a rural home near here. The lid apparently fell shut while the three were playing inside, and the latch caught.

KILLED IN AIR CRASH

SHANNON AIRPORT, Eire—Eight men were killed when an R.A.F. Halifax bomber crashed last night into Croaghaun on Achill Island off the coast county of Mayo.

GOVERNOR TO BE EXECUTED

TAIPEI, Formosa—General Chen Yi, first post war Chinese governor of Formosa, will be executed by shooting tomorrow for aiding the Chinese Communist government, a spokesman announced today. The announcement said Chen pleaded guilty before a court martial to charges of collaboration.

REMANDED FOR WEEK

VANCOUVER—Bail of $10,000 each was set yesterday in police court for two men charged with possession of forgery equipment. Charged are Tony Warfield, 39, and Theodore Welch, 40. Both were remanded for a week.

FREAK CAUSES RUSH

BOMBAY — Ten thousand tried to storm a tenement after a rumor that a woman gave birth to a horse. Police took possession of the still-born "infant," which resembled a foal — eight inches long with hoof at end of limb, a rudimentary tail and equine head.

HAZE DISPERSING

HONOLULU—The haze pall, which shrouded Hawaii and the vast mid-Pacific for three days and nights was being swept away today by a north trade wind. Skies are blue over Honolulu and most of the Hawaiian Islands. The haze is persisting on the west coast of Hawaii near the erupting Mauna Loa.

Two Ohio Families Missing in Flood

CROOKSVILLE, Ohio (CP)—Two families were unaccounted for today in the wake of a flood which broke a dam, exploded a huge pottery kiln and set off a fire that burned the pottery to the ground.

The flood was an aftermath of a cloudburst which cut a wide swath through Ohio from southwest to northeast. Three thousand residents of low lying areas of the pottery making community scrambled to roof tops as water poured down the narrow valley from the broken Misco Mine Company dam five miles southeast.

Five houses in the community near the dam were washed away by the first rush of water. Three families are accounted for. No trace of the other two was found.

Fraser Climbs As Creeks Choke With Melting Snow

Telephone Communications Interrupted By Electrical Storm; Dike Seepage Still Under Control; Army Engineers Reinforce Patrols

VANCOUVER (CP)—Rivers and creeks across British Columbia roared sullenly today, choked with snow water and facing no indication of any cooler weather to stem the potential havoc they may spread.

The lower part of the province yesterday went through the hottest day of the year, while the mighty Fraser inched up against 100 miles of dikes protecting thousands of homes in the Fraser Valley. Dike patrols, augmented at Agassiz, up river, by army engineers, report seepage has been controlled for the time being.

An electrical storm severed telephone lines, hampering flood control, while farther down the river near Chilliwack two huge spotlights went on as watchers probed two possible trouble spots. Forty families have moved from the undiked area in Albion. Albion.

Revolt Downed; Peru is Quiet

AREQUIPA, Peru (CP) — Peru's military government today claimed complete control of Arequipa and said leaders of the short, bloody assault there had been arrested The government blamed the revolt on communists and leftists. (A broadcast by radio station at Lima, Peru, said more than 120 persons were killed and 300 wounded in the fighting at Arequipa since Tuesday.)

International Head Coming

Prince Rupert Gyro Club will receive a visit next week from the new international president Walter H. Smith of Hollywood, who will be here on his way home after attending the international convention which is being held in Banff this week. Accompanied by his wife, Mr. Smith will arrive here by train next Thursday night and will sail Friday night on the Prince George for Vancouver. He will meet the club at lucnheon on Friday, the weekly luncheon being postponed from Wednesday, and a cruise and beach party with Dr. R. G. Large as host, is planned for the evening.

More Atomic Arrests Made

NEW YORK (CP) — A former United States non-commissioned officer at Albequerque, New Mexico. was arrested yesterday by the Federal Bureau of Investigation on a charge of giving atomic secrets to Harry Gold, Philadelphian accused of passing atomic secrets to the Russians. The F.B.I. identified the man as David Greenglass, 28, of New York. The Greenglass arrest came less than 24 hours after the seizure in Syracuse, N.Y., of another suspect in the Klaus Fuchs spy ring and within hours of the arrest of a scientist in Pasedena, Calif.

At Syracuse, Alfred Dean Slack, 44-year-old chemist, stood accused of conspiring to supply Russian agents with samples of a powerful United States explosive. Slack, who claims he is "violently opposed to communism," was arrested on a charge of espionage. He was jailed at nearby Utica and released on $10,000 bail. The F.B.I. said Slack admitted giving samples and production secrets to Harold Gold. Philadelphia chemist awaiting trial on an espionage charge. Gold is alleged to have passed them to "his Soviet principal, Semen M. Semenov."

At Pasadena, the Federal Bureau of Investigation announced the arrest of Dr. Sidney Weinbaum, 52, California Institute of Technology scientist. Formerly with the jet propulsion laboratory, Weinbaum is charged with periury and fraud against the government for swearing he has never been a member of the Communist party.

U.S. Editors Visit Canada

OTTAWA—A group of 25 editors and publishers from twelve states in the United States arrived here Friday on an editors' goodwill tour of Ontario, sponsored by the province of Ontario. At a breakfast in the Chateau Laurier Hotel as guests of the Canadian National Railways the editors were welcomed by E. A. Bourque ,Mayor of the city of Ottawa.

Walter S. Thompson, C.B.E., director of public relations, Canadian National system, told the editors that Ottawa could this week be regarded as the press headquarters of the democratic countries of the world. Meeting here were publishers from 43 countries of the British Commonwealth, along with leading representatives of the United States press including Robert McLean, president of the Associated Press; Frank E. Gannett president, Gannet Newspapers; and Paul Bellamy, editor of the Cleveland Plain-Dealer.

Mr .Thompson reminded the visitors that about 15 U.S. rail carriers cross the border into Canada every day, and, in turn, Canadian National Railways operated in many of the states south of the border. This fact symbolized the goodwill that existed between the two countries for over one hundred years.

Following a tour of the city, the editors were entertained at luncheon by the Canadian Restaurant Association, and at dinner in the Chateau Laurier as guests of the Canadian Government Travel Bureau, Hon. Robert H. Winters, Minister of Resources and Development, as host.

Last evening the party boarded the Continental Limited of the Canadian National Railways and proceeded to the Lake of the Woods area, where they will visit leading industrial plants and spend Sunday at Minaki Lodge. They will return east via Port Arthur, Fort William and Sudbury, making stops at each of these cities.

LOCAL TIDES

Sunday, June 18, 1950

High	2:32	20.2 feet
	15:42	17.7 feet
Low	9:19	2.7 feet
	21:15	8.6 feet

Exhibition Football
TONIGHT
AIYANSH vs. GEN. MOTORS
7 p.m.

Prince Rupert Daily News

Saturday, June 17, 1950

An independent daily newspaper devoted to the upbuilding of Prince Rupert and northern and central British Columbia
Published every afternoon except Sunday by
Prince Rupert Daily News Ltd., 3rd Avenue, Prince Rupert, British Columbia
Member of Canadian Press — Audit Bureau of Circulations
Canadian Daily Newspaper Association
G. A. HUNTER, Managing Editor. H. G. PERRY, Managing Director
—— SUBSCRIPTION RATES ——
By Carrier, Per Week, 20c; Per Month, 75c; Per Year, $8.00; By Mail, Per Month 50c; Per Year $5.00.

Now It's Up To Us

NOW that the work with spade, hoe and rake is beginning to make itself evident as the family garden begins to take shape, the beauty of growth is manifesting itself. Trees have awakened from their winter's sleep and all is beauty as spring begins to break into early summer.

Nature is the most powerful and effective agent in beautification. However, her efforts are sometimes hindered by the hand of man. Or perhaps we should say by the lack of a helping hand from man. It is rather difficult for nature to overcome such eyesores as refuse in the yard, filth in the street and shoddy houses. Housecleaning is a spring tradition. And housecleaning should not be confined to the interior of our homes. Yard, street and community need the same freshening up. Girls with dirty faces don't win beauty contests. Nor are dirty homes and communities beautiful—or healthy.

SCRIPTURE PASSAGE FOR TODAY

And whosoever doth not bear his cross, and come after me, cannot be my disciple. For which of you, intending to build a tower, sitteth not down first, and counteth the cost, whether he have sufficient to finish it. Luke 14:27.

REFRIGERATORS

G.E. Refrigerators
9½ cu. ft. $384.00

Leonard
8½ cu. ft. $354.00

— AT —

NORTHERN B. C. POWER CO.
PRINCE RUPERT STEWART, B. C.
210

Distinctive

FURNITURE DESIGNING
For just the RIGHT thing for your home. Come to see us
MADE-TO-ORDER HOME ACCESSORIES
HOBBY SUPPLIES
Toys' Novelties, Children's Furniture
Plastics, Venetian Blinds, Signs

PENGUIN HOBBY SHOP
Sixth Avenue and Fulton Street
Phone Blue 446 or Green 232 Box 744

BROADWAY CAFE

Western Foods
Best Food
Finest Cooking
Hours 7 a.m. to 1 a.m.
For Take-Home Orders—Phone 200

Father's Day
SUNDAY JUNE 18TH
Give Him LOAFERS
FOR SUMMER COMFORT
Tops in Men's Shoes
Brownwoods

Services in the Church

SATURDAY SERMON

GOD'S UNDERGROUND

There is a Roman Catholic priest in France whose work has become quite famous because of the way in which he tackled the problem of the work and message of the Church in a pagan and materialistic society. Lots of people, especially the men, never came to church and would neither talk nor listen to clergy, and yet they were aware of a spiritual need. So he set about the organisation of very small groups of two or three in factory, home and workshop—the Christian Cell.

This movement has had a deep and profound effect upon the religious life of our time and is gathering in momentum, having spread to all churches. Christianity is essentially fellowship of the deepest kind. Fellowship with God and Man. And the modern man does not often find this within his grasp in the average Christian congregation. It is all too vague, too formal or too intangible. Organisation has become too big for Spirit. So we have to start all over again like the Primitive Church. In twos and threes. Some one person at least with whom we can pray and read the Bible. The pattern is in the Gospel. There is first of all Christ Himself. Then the three. Peter, James and John. Then the twelve. Then the seventy, going out by two and two. Then the five hundred.

This movement is not unknown in Prince Rupert but it is capable of very considerable expansion. And certainly when the day comes when many people are turned to the Lord the best and only way in which they can be nurtured and instructed in through numbers of Christian Cells. There is the intimate fellowship and the sense of comradeship which frequently does not exist in the larger gathering. Also here is a way of generating a little love and charity between Christian people, as well as understanding.... if it were possible for some of us not only to have this kind of fellowship with our own crowd, but also to go in for a little mixed Christian fellowship.

There are those who are using the Christian Cell exclusively for the building up of the part of the Visible Church which they know and understand. There are others who totally reject the idea that there is such a thing as the Visible Church. Both kinds of group know and practice a deep loyalty and love for the Saviour. But it seems to me that Christians should know something of the life and fellowship of both kinds of group. One may well be the church group and the other the workshop, factory, school, etc. group.

It is an underground movement for we live in a world in which two forces are engaged in a mortal struggle and neither of those two is a Christian force. So the Christian community has its way to thread and its witness to bear in a climate which is essentially hostile, and unless vital fellowship is maintained the Lamp of Faith will burn low and the Channel of Grace will become a trickle. But don't worry. We have at hand ample evidence that provision is being made by the Author of Man's Salvation.

DIRECTORY

Services in all churches at 11 a.m. and 7:30 p.m.; Sunday School at 12:15 except as shown.

ANGLICAN CATHEDRAL
4th Ave. W. at Dunsmuir St.
Holy Communion 8:30 a.m.
Sunday School 2:00 p.m.
Canon Basil S. Prockter, B.A., B.D.
Rector: (Blue 783)

FIRST BAPTIST
5th Ave. E. at Young St
Minister: Rev. Fred Antrobus
(Green 812)

FIRST PRESBYTERIAN
4th Avenue East

FIRST UNITED
636 6th Ave. West
Rev. L. G. Sieber
(Green 613)

FULL GOSPEL TABERNACLE
202 6th Ave. West
Pastor: C. Fawcett
Services 11 a.m. and 7.30 p.m.
Sunday School 12.15.
(Green 331)

SALVATION ARMY
Fraser Street
C.O.: Capt. W. Poulton
Directory Class 2:30 p.m.
Sunday School 3:00 p.m.
(Black 269)

ST. PAUL'S LUTHERAN
5th Ave. at McBride St.
Pastor: E. Solland
(Black 610)

ST. PETER'S ANGLICAN
Seal Cove
Archdeacon E. Hodson
Sunday School 11:00 a.m.
Evening Prayer 7:30 p.m.
(Blue 827)

REGULAR BAPTIST
629 6th Ave. E. Blue 803
Pastor, Leonard A. Thorpe
Services 11 a.m. and 7.30 p.m.
Sunday School 12.15.

First Presbyterian Church

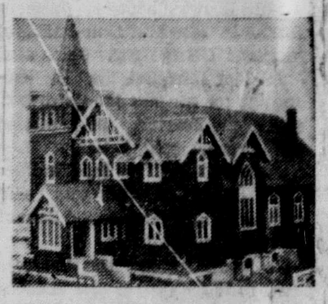

Fourth Ave. East
Minister: Rev. E. A. Wright, D.D.
Organists: Mrs. E. J. Smith and John Currie

Morning Worship—11 a.m.
Church School—12:15.
Evening Worship—7:30 p.m.
A cordial invitation is extended to any visitors in our city to worship with us.
"Remember the Sabbath Day to keep it holy."

As I See It

By ELMORE PHILPOTT

CANADA'S NEXT P.M.?

AS I WATCHED MY old friend Paul Martin speak to the national convention of social workers I was more sure than ever that the next leader of the Liberal party in Canada will be an able man. For that leader will almost certainly be either Lester Pearson or Paul Martin; and either one of those two would make a worthy successor to Laurier, Mackenzie King, and St. Laurent.

* * *

WHEN YOU WATCH PAUL Martin in action you realize how deep an impression Mackenzie King has left on the public life of Canada. For Martin is, par excellence, in the Mackenzie King tradition. He has the sociologist's unemotional approach to politics, which characterized Mr. King's whole career.

He is a better public speaker than was Mr. King. Perhaps I should say "than Mr. King chose to be." For I studied Mr. King over a long period, sometimes at quite close range. I am convinced that even his style of delivery was carefully calculated. He shunned brilliance as a dangerous thing. Sparks caused fires, and fires were hard to put out. He padded what he had to say with so much downy stuffing that the average man always got the impression that here was a pillow on which Canada could sleep in peace.

I remember Agnes MacPhail's scathing comment on one of Mr. King's deliberately ponderous productions:

"Said nothing, and took four hours to say it."

I also remember the astonished comment of the Montreal business man sent up by the late Morris Wilson of the Royal Bank to help the government organize the price and wage control system. In private Mackenzie talked to cabinet ministers and top level officials with a terseness and pointed decision totally different from his public manner.

* * *

PAUL MARTIN IS A GENUINE humanitarian. He has made a vital thing of the Department of National Health and Welfare. Like Mr. King he has the knack of surrounding himself with extremely competent officials. But to date he has been far bolder, more energetic in extending the public services of his department.

* * *

LESTER PEARSON HAS COME up by an entirely different route. He is a career man, if ever there was one—and that in the best sense of the word. He did key jobs for the government of the day, under both Conservative and Liberal administrations.

Pearson has, to a superlative degree, what the western democracies need more than they need anything else — that is vision, and the positive approach.

His feat in engineering the Palestine partition through UN was one of the most remarkable ad helpful of these troubled times. He may or may not have played a major part in initiating the North Atlantic Pact. But watch him in the next few years. For under Pearson's leadership, Canada is committed heart and soul in transforming that mere military alliance into a vital democratic community, even an outright federation.

For almost a century Canadians have talked about being a link and interpreter between the U.S.A. and western Europe. Pearson is bringing the talk down to earth and action.

* * *

EITHER LESTER PEARSON or Paul Martin would make a fine Liberal leader. That is an important thing for all of us—for there is so far in sight no alternative party commanding enough strength from coast to coast seriously to threaten the present regime.

Classifieds bring quick results. Try a Daily News Classified.

First United Church

636 Sixth Avenue West
Prince Rupert, B.C.
Rev. Lawrence G. Sieber

11:00 a.m.—Morning Worship
Sermon: The Cost of Belonging
Children's Story: The Vineyard of Mr. Hous.
Anthem: The Lord is Mindful of His Own.
7:30—Evening Worship
Sermon: Conference 1950, Mrs. C. J. O. Olson.
Duet: Just a Whispered Prayer —Vvonne Larson and Anita Stewart.
Sunday Schools at First United: Junior and up at 10 a.m. Beginners and Primary at 12:15. Conrad United School at 12:30 p.m.

First Baptist Church

(Young Street)
Minister: Rev. F. Antrobus
Morning Service—11 a.m.
Capt. Poulton will preach.
12:15—Sunday School
7:30 p.m.Missionary Service in charge of Mrs. Antrobus.
All are welcome

Prince Rupert Florists
Flowers for All Occasions
300 3rd Ave. Box 516 Tel. 777

EBY & SONS
LTD.
CONTRACTORS
REPAIRS - REMODELLING
FOUNDATIONS
Let us help you plan that new home under the N.H.A.
Phone Green 883 Box 586

WRATHALL'S PHOTO FINISHING
320 3rd Ave. W
Headquarters for the
VIEW-MASTER
Full Library of Color Reels
Developing, Printing
Enlarging
Photographic Supplies
Scenic Views
Kodaks for Everyone

Always Prompt and Courteous
We're Here to Serve YOU
Commodore Cafe
"Hospitality and Good Food"
Phone 17 for Send-Out Orders
3rd Ave. David Chow, Mgr.

PROMPTNESS!

PROMPTNESS in paying your bills is important. Your retail merchants and the professional men deserve their money WHEN THE BILL IS DUE! PAY every bill within ten days after it is received and your installment accounts on the due dates. Build a reputation and a record for promptness.

Credit Bureau of Prince Rupert.

FOR Father's Day
SUNDAY, JUNE 18
Wallets
Neckties
Shaving Sets
Ash Trays
Lighters
Razor Sets
THE VARIETY STORE
Where Your Dimes are Little Dollars
518 3rd Ave. Box 1118. Red 400

PHONE 79 PHONE 79

Wallace Pharmacy

HOURS
Weekdays ..... 9 a.m. to 9 p.m.
Sundays ..... 12 Noon to 2 p.m.
7 p.m. to 9 p.m.

SIXTH STREET AND THIRD AVENUE

TRAVELLING?
For the very finest in
LUGGAGE
George Cook, Jeweller
527 3rd W. Box 1188 Phone 264

A Good Place to Stop
244 Miles to
TELKWA HOTEL
Telkwa, B.C.
Just a Nice Day's Drive

FOR PLANNING
FOR BUILDING
FOR REPAIRING
Call 363
MITCHELL & CURRIE
LIMITED
Builders & Contractors

MONKEY BUSINESS
is BAD for Cars

In AUTOMOTIVE SERVICE as in anything else, you get exactly what you pay for . . . That's the reason why you're wise to bring your Chrysler Built car to a man who knows it best . . . Our trained mechanics have the "Know How" to make repairs quickly—saving you time and money. They use only factory engineered and inspected parts and special factory approved equipment

Rupert Motors Ltd.
Phones
566—Service Dept.
866—Parts Dept.

ENGINES & EQUIPMENT
We stock and have for sale—
Cummins diesels.
Simplex Gas Engines.
Flexible diesel exhaust piping.
Flexible fuel lines.
Trolling Pole Swivels.
Gilchrist Jacks and Parts.
Brass and Iron Bow Rollers.
Piston Rings.
Pipe and Pipe Fittings.
Babbited Box Bearing.
Jaw Clutches & anchor Niggerheads.
Steel and Brass Shafting.
Bolts, Nuts, Studs and Cap Screws.
Halibut Side Rollers & Sheaves.
Anchor Gurdy Niggerheads.
Flat Mild Steel.
Various articles of marine hardware and equipment, too numerous to mention.

BYTOWN MACHINE WORKS

DRESS U
For Summ
HERE ARE JUST
OF THE GOOD V
Men's Pure Wool JACKETS—blue and
Reg.$ 30.00.
Now .....
Men's Brown OXFO
good fit, latest style.
Special Now .....
Men's WINDBREAK
Reg. $5.00. Now .....
Young Men's G
PANTS—perfect fit an
From .....
Men's Felt HATS, si
top notch styles.
Special from .....
Boys' WINDBREAK
showerproof, all size
$4.00. Now .....
Boys' and Girls' C
HATS—better quality
ors. Sells $2.50.
Now only .....
Boys' PANTS—for d
school wear, good
strong. From .....
B.C.CLOTHIER
3rd Avenue
Since 193

FOR YOUR HO
"Flying U"
Guest Ranch, C
Riding, boating, sw
dancing and fis
Write, Wire or Ph
Chas. Wilkinso
70 Mile P.O., B

SHINGOL
The ideal fin
Shingles, Fences
rough lumber. M
a variety of att
colors.
Thompson Hard
Co. Ltd.

Moving, Packing, C
Shipping and Gen
Cartage and Stor
Complete Reliable an
ient Service, also ag
Canadian Liquid Air
for Oxygen. Acetylene
welding supplies.
Lindsay's Carta
Storage Limi
Cor. 2nd and Park A
Est. 1910 Phones 6

T.S.S.
STEAMER
PRINCE RUP
SAILS FOR
Vancouv
and Intermedi
Thursda
at 11:15 p.m
FOR KETCH
WEDNESDAY MI
For Reser
Write or
CITY OR
OFFI
PRINCE R
B.C.
CANADIA
NATION

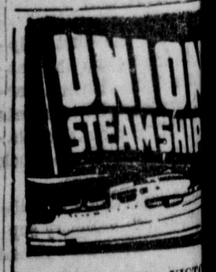

VANCOUVER—VICTO
Sunday, 9 p.m., Cam
Tuesday, 1:30 p.m. Co
ALICE ARM, STEWAR
PORT SIMPSON
Sunday, Coquitlam, 1
FOR NORTH QUE
CHARLOTTE ISLAN
ss. Camosun, June 9 a
10 p.m.
FOR SOUTH QUEE
CHARLOTTE ISLAN
ss. Camosun, June 16 a
10 p.m.
FRANK J. SKINNE
Prince Rupert Age
Third Avenue Ph

RE-ROOFING?

When you build or remodel, choose B.P. ASPHALT SHINGLES — the overwhelming choice of discriminating home-owners, builders and architects from coast to coast.
They are made by BUILDING PRODUCTS LIMITED—the largest manufacturer of asphalt shingles in Canada.
Choose your roof with care, specify "B.P."
ORDER THROUGH YOUR LOCAL CONTRACTOR OR DIRECT FROM

Albert & McCaffery Limited
116 or 117 Prince Rupert, B. C. P.O. Box 160

For Father's Day
Give Him:
Fountain Pen or Set — Electric Razor
Books — Records — Camera
Ronson Lighter — Wallet
Magazine Subscription
or one of many other Gifts
at
McRae Bros. Ltd

FINE PRINTING at
REGAL PRINTERS
PHONE 24 222 Second Ave.

MUSEUM HOURS

MONDAY	11:00—5:00 P.M.
WEDNESDAY	11:00—5:00 P.M.
THURSDAY	1:00—9:00 P.M.
FRIDAY	11:00—5:00 P.M.
SUNDAY	1:00—5:00 P.M.

Pottery Demonstration by Mrs. E. Abraham, Port Edward, B.C. every Monday and Friday
SPECIAL
June 17, school children admitted free 10 a.m. - 12 noon

INVEST IN A SOUND LOCAL PROJECT WHICH HAS BIG PROFIT FACTORS
Charles M. Hays Hotel
PROSPECTUS AND DETAILS OF SHARES OFFERING
Armstrong Agencies
307 - 3rd Avenue Phone 342
Representative of
McGILL SECURITIES (B.C.) LTD.
602 STOCK EXCHANGE BULDING, VANCOUVER)
AVAILABLE FOR LIMITED TIME ONLY
No Minimum Limit

WEDDING CAKES
To guarantee the perfect finishing touch to the wedding, order your wedding cake from
Made to Order
Rupert Bakery Ltd.

HOLLYWOOD CAFE
MOST UP-TO-DATE CAFE IN THE CITY
OPEN FROM 3:30 P.M to 3:30 A.M.
We Specialize in Chinese Dishes
CHOP SUEY—CHOW MEIN
For Outside Orders PHONE 133

CLASSIFIED ADVERTISING IN THE DAILY NEWS PAYS!

SOCIAL and PERSONAL

● Cash for old gold. Bulger's.

Mrs. A. Mosley leaves for a trip to Vancouver aboard the Camosun Sunday.

● Baseball Tomorrow — 2:30 — Watson Island vs Commercials.

Sheriff M. M. Stephens leaves on a business trip to Vancouver aboard the Camosan Sunday.

● Meeting of Int. Union of Operating Engineers Local 115. Sunday, June 18, 2:30 p.m. Carpenters' Hall. (1t)

W. G. Duncan, C.P.A. traffic assistant, after a business trip to Port Hardy, returned to the city by plane yesterday.

C. V. Evitt and H. A. Philpott leave for Vancouvr aboard the Camosun Sunday night after spending several weeks here.

● Eddie Davis, manager of the Commercial's baseball team, has pooled his car with 383 Taxi. He would appreciate the support of his friends in his new venture. (141)

Miss P. Lineham and Miss A. Swang sailed aboard the Camosun last night for a visit to Port Clements.

● Our Musalarm radio will wake you on time to music. $47.50. $7.50 down and $2.00 a week on Budget. Bulger's. (1t)

Miss Elizabeth Holmes, dietician at the Prince Rupert General Hospital, left the city by plane today on her vacation. She will visit her parents at Victoria.

● Attention all Naval Reserve —Naval tug leaving for Salt Lake at 10:30 and 1:30 Sunday, June 18. (1t)

J. G. Steenberger, provincial assessor, and A. Wyatt sailed aboard the Camosun last night for a business trip to the southern Queen Charlotte Islands.

Honeymoon couple aboard the Camosun last night were Mr. and Mrs. Vernon Ciccone. They boarded the vessel for a honeymoon trip to Tl-ell, summer resort on the Queen Charlotte Islands.

● Baseball Tomorrow — 2:30 — Watson Island vs Commercials.

Aboard the Camosun for the round trip when she docked here yesterday were the Misses H. Abramson and E. and J. Carrigher.

Mrs. T. Heller, who arrived recently from Finland, reached the city today aboard the Princess Kathleen to meet her husband here.

Mrs. J. H. Falls, wife of the personnel manager at the Columbia Cellulose Co. at Watson Island, leaves for a visit to Vancouver aboard the Camosun Sunday.

The passenger train from the east, scheduled to arrive at 11.15 tonight, will be 11 hours late, which will bring it in at 10.15 tomorrow morning. Cause of the delay is late connections at Jasper.

DISTORTION

If Your Radio Has It CALL RADIO CLINIC
KEN'S
90 Day Guarantee
We pick up and deliver
Phone Blue 992

PRINCE RUPERT DRY DOCK AND SHIPYARD
SHIPBUILDERS AND ENGINEERS
Iron and Brass Castings
Electric and Acetylene Welding
SPECIALISTS ON SAWMILL and MINING MACHINERY

C. A. Berner, C.N.R. divisional superintendent, left the city by train last night on a week-long inspection of flood conditions up the Skeena River.

Six Months To Ready for Fight

OTTAWA (AP) — George Drew told Commons that the Atlantic Pact requirements mean Canada must be ready for immediate military action and contended she is not within six months of being ready to fight either at home or abroad.

The Progressive Conservative leader, speaking in the Commons in the defence debate, renewed his criticisms of Defence Minister Claxton for failing to give the house details of what the pact's new concept of collective balanced forces is going to mean to Canada.

FUNERAL NOTICE

McKINLEY—In the city Friday, June 16, 1950, Martha Lorene McKinley, age 75 years one month, beloved mother of Garfield McKinley, Oliver; Mrs. J. C. Gilker (Aletta), and Mrs. G. F. Daniels (Beulah), Prince Rupert. Services will be conducted at Grenville Court Chapel at 2:30 p.m. Monday, June 19. Interment to follow at Fairview Cemetery. B. C. Undertakers in charge of arrangements. No flowers by request.

The Danish invasions of England in the 9th Century are credited with bringing about the unification of the many separate kingdoms of the country.

GIRLS!!!
8 to 12 years—vacation with Mrs. R. Mitchell, Roberts Creek, B. C. Good bathing beaches, good care and food.
REASONABLE RATES

Announcing....
U-DRIVE SERVICE
For Prince Rupert

Associated with Western Canada Driv-Ur-Self System and Hertz Driv-Ur-Service
Stand—BUS DEPOT, SECOND AVENUE
Phone 530

Seventeen boys and 11 girls returned on the Camosun yesterday from the Indian residential school at Lytton. Their parents met them at the dock and will take them to the canneries, where they will work this summer. The party was in charge of Mr. and Mrs. Ronald Purvis of the school staff. Twenty Chinese arrived in Prince Rupert aboard the Camosun yesterday. They will work in the Cassiar cannery.

Announcements

United Church home cooking sale, Thompson's Hardware, June 17. 11 a.m. to 4 p.m.

L.O.B.A. tea and sale of home cooking and sewing at home of Mrs. W. Faught, 701 Fifth Avenue West, June 23.

Catholic Bazaar, October 4 and 5.

St. Peter's Fall Bazaar, Oct. 26.

Sonja Bazaar, October 27.

Rebekah Bazaar, October 18.

Legion Auxiliary Fall Bazaar November 8.

Presbyterian Fall Sale Nov. 16.

St. Andrew's Cathedral Fall Bazaar, November 18. (152)

I.O.D.E. fall bazaar November 23.

NOTICE

To whom it may concern:
Robert Brown of 1311 1st Overlook will not be responsbile for any debts incurred in his name by any person other than by himself. (1tp)

FOR FATHER'S DAY . . .
We have the answer in this little box
Wondering what to give him? Come in and get this magic little box—it contains a gift certificate for a new Stetson Hat—he can pick out the Stetson he likes. Simple, isn't it?

WATTS & NICKERSON
The Men's Shop

LIMBERLOST LODGE
OPENING SPECIAL — WEEK-END FARE
Leaving Rupert Friday, June 23, 10 p.m.
Return to Rupert Sunday, June 25, 5 a.m.

Return Fare on Boat (including meals and berth)	$15.00
Lodge	6.00
Taxi	2.00
A PERFECT WEEK-END ONLY	$23.00

For information and reservations
UNION STEAMSHIPS LTD.
511 3rd Ave. West, Prince Rupert Phone 568

RED - RED - RED
A Special Purchase Allows Us to Offer These Red Calf Pumps at
Only $5.95

FAMILY SHOE STORE LTD.
Phone 357 Charlie Roberts Box 638

Are You Buying a New Car? Taking a Holiday?
Here is How it Can be Done!
Order your new FORD or MONARCH for factory delivery through your local FORD DEALER—
"Bob Parker"
The freight cost saved will pay for your entire trip
Fly via Canadian Pacific Air Lines and Northwest Air Lines direct to Detroit, U.S.A., and pick up your car at the factory
Average automobile freight charges from (factory to Prince Rupert, B.C.) $275.00

CUSTOMER'S EXPENSES

Air Travel—C.P.A.—single fare one way, Prince Rupert to Seattle, Wash.	$53.15
Air Travel—N.W.A.L. single fare one way, Seattle, Wash., to Detroit (coach)	$77.00
stop over allowed in all principal American cities	
Approximate cost to drive from factory to Prince Rupert, B.C. including gas, oil, meals ,hotel accommodation (9 to 10 days)	$125.00
Total	$255 15

Your Holiday is Free-Saving $19.85

ROTARY
SKEENA RIVER
BARREL DERBY
First Prize
$1,000.00
Second Prize
$250.00
Seller's Prize $50.00
Test Your Skill on Timing The Distance From Terrace Bridge to East Kwinitsa
Last Year's Time 17 Hours 25 min. 42 sec.
Proceeds to be Used for Community Tennis Courts
$1.00 Tickets Available from Rotarians or business firms $1.00
Sponsored by Prince Rupert Rotary Club

Ormes Drugs
the Pioneer Druggists
PRESCRIPTION SERVICE
Daily Delivery Service
PHONE 81
Quality Drug

20%
DOWN
ONE YEAR TO PAY
on the material and labour for your
NEW ROOF — Siding - Insulation or Asphalt Tile

We are pleased to announce that
GREER & BRIDDEN LTD., your local building contractors are now in a position to bring you a superior product for your building requirements. with materials from—
BUILDING PRODUCTS LIMTED, the largest manufacturers of asphalt shingles in CANADA.
SHINGLES are available in weights from 125 lbs. to 210 lbs. per square, and feature the new 165 lb. TITON, the self-locking shingle in an attractive design.

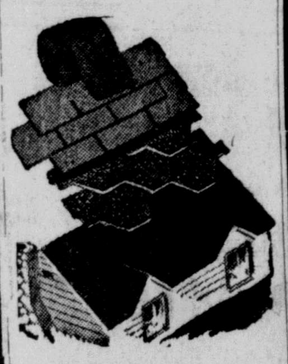

INSULATED SIDING comes in three shades of brick, with white or black mortar lines, also the popular stone finish or the new INSULTEX shingle type in buff or birch grey.
INSULATION of FIBERGLASS, comes in paper encased rolls, of either 2" or 3" thickness.
Greer & Bridden LTD.
Offer you this service at attractive and competitive prices. They fully guarantee the workmanship as well as the materials.
For free estimate or further information phone or call at
ROBERT E. MONTADOR
Limited
Sales Agent
Phone 11 — 3rd Avenue

Sluggers Lead Jr. Softball

Junior softballers completed their first section of the schedule Thursday night with the Sluggers winning by a 6 to three margin over the Baptists and the Annunciation-Scouts score, the Scouts claiming a tie. However Scouts' own scorekeeper had it 5 to 4, and Umpire Blackaby declared Annunciation the winner and that's the way the record will stand.

The Juniors will start the second section of their schedule on Tuesday night.

The Seniors play tomorrow night with Firemen and Rupert Radio providing the competition.

JUNIOR LEAGUE STANDING

	W	L	Pct.
Sluggers	4	0	1.000
Tawks	3	1	.750
Baptists	1	3	.250
Scouts	1	3	.250
Annunciation	1	3	.250

Classifieds bring quick results.

Coca-Cola
TRADE MARK REG.
tastes best when served ice cold

For Complete Range
—of—
Infant & Baby Wear
and Baby Gifts
BABY BOOTIES
DIAPERS
ROMPERS
DRESSES

Everything for the Baby
—at—
DOM'S DEP'T STORE

WANTED
Baseball Equipment
Such as Gloves, Spikes, etc., are badly needed by your youngsters playing Junior Baseball in the city
Please Phone Art Murray at "99" Taxi and equipment will be picked up

SPORTS

FOOTBALL—

Canadian Legion Tops League

Defeated Short-Handed Battery 6-0 Last Nite

Last evening's North Star football game resulted in a one-sided win for the Legion when they defeated a weakened Battery eleven by six goals to nil. This was the Legion's first win and puts them at the top of the competition.

Pavlikis was nearly through but Sunberg cleared. Johansen saved a snap rebound but was well beaten when Armstrong very neatly converted a pass from Murray to put the Legion a goal up. Mazzoni and D. Gomez broke up a Murray-Armstrong move. Johansen brought off a great save at close range from Smith. Baxter and Bowman combined well but Dunbar and Mazzoni cleared. Johansen punched away twice. Darrow Gomez turned the ball over the bar. Johansen saved on the line after Murray's corner kick. Yelland saved when Battery were through and then Pavlikis hit the upright.

With the hill and sun in their favor in the second half the Legion attacked and, after several close-in scrambles, Smith put the Legion two up. Darrow Gomez, Vuckovich and Alex Gomez were through but Gomez muffed the final chance. Cornwell was just wide from Yelland's corner. Johansen saved twice but could not get the ball away and Armstrong made it three to nothing. Aird added a fourth, once again after Johansen had saved. Two more goals were added by Murray and the Legion finished with the wide margin of six goals to nil.

TEAMS—

Canadian Legion: Krause; Sunberg, Eby; McAfee, Cornwell, Alexander; Baxter, Bowman, Smith, Armstrong, Murray; Yelland, Aird, Shore.

Heavy Battery: O. Johansen; Dunbar, Mazzoni; W. Gomez, D. Gomez, Gunanoot; A. Gomez, Parkhouse, Pavlikis, Vuckovich.

Referee, S. P. Woodside; linesmen, Price, McAfee, Aird.

FOOTBALL COMMENT

The score flattered the Legion. The Battery played all through with only ten men, being short of Morgan, Ferguson, Veitch and Cameron. The one man difference was just too much to overcome. Johansen did a great job in goal saving many apparently sure goals. Dunbar and Mazzoni defended stubbornly and never gave up but they were nearly overwhelmed. The Battery halfbacks were overrun in spite of Darrow Gomez' efforts. Parkhouse also played all out. Pavlikis was never given any freedom and on two or three occasions when Darrow Gomez and he had made good headway their efforts were nullified by their own forwards. Alex and Bill Gomez tried pluckily. Vuckovitch lacked drive towards the end.

Krause kept a good goal and Sunberg and Eby were always too fast and clever for the opposition. Cornwell turned in a good game and with McAfee, who showed great improvement. Yelland, Alexander and Shore, the halfback line, had offensive as well as defensive power. The forward line showed resourceful and constructive power. Murray and Armstrong, with two goals each and Aird and Smith one each, got the goals. Baxter was fast, neat and effective.

NORTH STAR STANDING

	W	L	D	Pts
Legion	1	0	3	5
General Motors	1	1	2	4
Battery	1	2	1	3

Sport Shots

Another proof of the increasing interest in football is the visit of the Alyansh Athletic Football team to play the General Motors club in a friendly game this evening. The Alyansh team is under the managership of Hubert McMillan.

It is likely that there will be another exhibition football game in a week's time, when a team from Port Edward under Joe Daniels will meet one of the city teams.

For tonight's exhibition game with the Alyansh Athletic Club's football team, the General Motors will have the following players to call on: Boulter, Sunberg, Robinson, Wilson, Lien, Glen Olsen, Wellens, Currie, Price, Large; Magee, Ford, Hornell, Pat Wilson, McKay and Letourneau.

Monday evening's game in the North Star Football League will bring the Canadian Legion and General Motors against each other. In the two games to date between these teams they have played to a draw, an indication of how evenly the teams are matched.

The North Star League games will be interrupted on Friday as on that evening the first round of the Dominion Day (Sheardown) Trophy will be played. The game will be between General Motors and Heavy Battery with the winner meeting the Canadian Legion in the final on Dominion Day.

The North Star competition will be continued on Monday June 26, when the Battery and General Motors will meet. There will be no regular fixture on Friday of that week as on Saturday the final of the Dominion Day (Sheardown) Trophy will be played. Then the North Star Trophy schedule will continue as follows:—

July 3 — Heavy Battery vs. Canadian Legion.

July 7 — General Motors vs. Canadian Legion.

July 10 — Heavy Battery vs. General Motors.

HOTEL ARRIVALS

Prince Rupert

G. O. Tucker, E. Mason, D. Fleming, W. Murphy, O. R. McComb, P. R. Choquette, Vancouver; E. J. Boyd, Stan Parker, Terry Livelton, Juskatla; F. J. Adams, Green Bay; K. P. Daynes, Mrs. G. Stobl, North Battleford; A. L. Erickson, Seattle; Mr. and Mrs. E. Martin and Betty, Smithers.

BATTERY PROTEST

Heavy Battery informed referee S. P. Woodside at last evening's game that they were protesting the game with the Canadian Legion, claiming that the Legion had used too many substitutes. If the protest is confirmed in writing within twenty-four hours the protest will be referred to the Board of Appeal, the members of which are Jack Frew, Dr. G. E. H. Montgomery and Pat Forman.

R. W. COLLINS
Authorized Dealer for
ELECTROLUX
Will be residing permanently in Prince Rupert
Contact the above for all Service required and for Parts and Supplies
PHONE 451
Phone today for a Free Demonstration of the 1950 Model

SUMMER
BOWLING
TOURNAMENT
Team Events
Singles and Doubles
Entries must be in June 15th
—to—
Prince Rupert Bowling Alleys

*
Millbank Means Mildness

*
When you choose your cigarette for mildness . . . you'll choose Millbank Cigarettes
A STRAIGHT CUT FOR A Truly Mild Smoke!

Say Seagram's and be Sure
Seagram's "V.O." Seagram's "83"
Seagram's Crown Royal
Seagram's King's Plate Seagram's Special Old
This advertisement is not published or displayed by the Liquor Control Board or by the Government of Brit

CLASSIFIED

Classified Advertising is payable in advance. Please refrain from telephoning. Classifie word per insertion, minimum charge 50c. Birth Notices 50c. Cards of Thanks, Death No eral Notices, Marriage and Engagement Announcements $2.00.
SPECIAL DISPLAY, DOUBLE PRICE

IN MEMORIAM

He had a nature you could not help loving
And a heart that was purer than gold;
And to those who knew him and loved,
His memory will never grow old.
In memory of the late John R. Murray (died June 17, 1947).
Inserted by his loving wife and family. (1tp)

ALCOHOLICS ANONYMOUS

Offers a positive and permanent release from drinking. It is a personal and confidential service for men or women rendered without cost or inconvenience by other alcoholics who have found freedom from alcohol. Prince Rupert, P.O. Box 130. (H)

LOST

LOST—$100 American on 3rd Ave. Please return. Phone 456. Reward. (142p)

LOST—Watch on Third Avenue between Cow Bay and Post Office. Reward. Joe's Grocery. (142p)

LOST—Child's plastic rimmed glasses between Borden Street School and Seventh Avenue West. Finder return to Daily News. Reward. (140)

LOST — Child's tricycle from Aero Club. Phone Black 792. (140p)

LOST—A wallet containing important papers especially enfrancisement paper. If found please return to Simon Morrison, or to the Daily News. Reward. (143p)

FOR RENT

FOR RENT—Rooms. No. 20 Cow Bay. (141)

FOR RENT—One large roomed fully furnished cabin. Phone Blue 825. (143)

FOR RENT—Single and double sleeping room for men willing to share. Blue 433. (143p)

BUSINESS OPPORTUNITY

FOR SALE—Boat building and repair shop with valuable waterfront lot on Cow Bay, boat shed 70' by 60' with four slids, two under roof with all tools, bandsaw, circular saw, portable skill saw, sander, drills, electric motors, paint spray, etc., all in A-1 condition. Full price $5,500.00—R. E. Mortimer, 324 2nd Ave. Phone 88. (146)

BUSINESS OPPORTUNITY

Charming country home near Cedarvale with dining room for travellers. Over 50 acres on Highway—New house — running water, electric lighting, fireplace, central heating, basement—knotty pine panelled living and dining room. Has creek on property — ideal spot for tourist camp and country store. Very low priced for quick sale. Terms. Investigate this now. Call Armstrong Agencies, Phone 342 or Green 297 (eves.) (144)

BUILDERS & CONTRACTORS

FOR electrical contract work large or small, call Grant & Newton. Black 899 (18m)

FOR building and contracting it's Northwest Construction Limited. Phone 563. (18m)

MARINE and general sheet metal work. Thom Sheet Metal Works. Black 884. (18m)

COMPLETE builders supplies fast service. Island City Building Supplies. Blue 820. (18m)

ACCOUNTANTS

PUBLIC ACCOUNTANT. Income Tax specialist. S. G. Furk Stone Building. Red 593. (20m)

PERSONAL

PLUMBING and Heating — Sheet Metal work. Tar and Gravel Roofing. Call 629 6th West. Phone 543. Letourneau and Sons. (tf)

UNWANTED HAIR—Permanently eradicated with Saca-Pelo. The most remarkable discovery of the age. Saca-Pelo is guaranteed to kill the roots of any hair and contains no drugs or chemicals. Lor-Beer Lab, 679 Granville, Vancouver, B C. (H)

FOR SALE

NATIONALLY KNOWN NAMES —Ling-belt Speeder Shovels; Cranes; Draglines; Adams Road Graders; Littleford Bros Black Top Road Maintenance Equipment; Owen Clamshell Buckets and Rock Grapples; T. L. Smith Concrete Mixers; Clark Forklift Trucks; Nelson Bucket Loaders for Stockpile and Snow Removal; Rice Portable Centrifugal Pumps; National Dragline Scrapers and Buckets; National All Steel Gasoline Hoists; National Portable Sawmills; National Rotary Screens and Conveyors. Full information from National Machinery Co. Limited Vancouver, B.C (tf)

FOR SALE—6 piece dinette suite, light color, like new. 735 8th Ave. West. (141)

FOR SALE—One English pram and one convertible buggy. Black 284. (146p)

FOR SALE—New & used household furniture and hardware bicycles for boys and men, unpainted chest of drawers, end tables and coffee tables, battery radios, floor covering, rifles, Musical Instruments and violins, etc., Singer sewing machines, office chairs, sleeping bags, logging boots and scores of other good articles. Good values at lowest possible prices. B.C. Furniture. Phone Black 324. (TF)

FOR SALE — Purebred Collie pups, 7 weeks old. Write Box 88, Smithers, B.C. (142p)

FOR SALE—Black oak dining room suite, ten pieces, $150. Phone Black 491. (tf)

FOR SALE — Bed chesterfield, rotary sewing machine, mans overcoat size 42, shoo fly baby rocker and baby stroller. Phone Blue 508 or Black 140. (144p)

FOR SALE—Girl's English bicycle. Phone Blue 910. (141p)

FOR SALE — 11 h.p. Mercury chain saw, like new. 307 11th Ave East. (141p)

FOR SALE — Natural draft Queen pot burner, end tables, drafting desk complete with board, tee and set squares, double bed, table and chairs. Books of Knowledge. Rear 1108 Ambrose after six. (143p)

FOR SALE—Trolling boat "Elmholm," 14 h.p. Regal, ready for fishing. Can be converted into gillnetter. Also 7 h.p. Vivian. Inquire at Prince Rupert Fishermen's Credit Union. (145)

FOR SALE—Clearance. 500 typewriters. All Standard Models including Underwood, Remington, Smith, Royal. Regular price up to $275.00: To Clear $39.50 each — later models $49.50 each. Excellent condition. Money-back Guarantee. We ship C.O.D. Write Capitol Equipment Co., 2098 St. Catherine St. W., Montreal, 25, Quebec. (141)

FOR SALE—1931 sedan. Can be seen at Dan's Service Station. (144p)

FOR SALE—Heintzman medium sized piano, good condition, terms. Write or phone W. H. McRae, Gen Store, Usk, B.C. (141p)

FOR SALE—Combination electric and oil stove. Good condition. Phone Red 735 after 6 p.m. (tf)

FOR SALE — Rifles, Shotguns, Telescopic Sights. Large assortment. Variable chokes for shotguns, etc. 48 rounds .303 British ammunition $2.95. Dealers enquiries invited. Write monthly for latest descriptive folders and prices. Scope Sales Co. Ltd., 326 Queen St., Ottawa, Ont. (tf)

FOR SALE — Baby buggy, will trade for something of equal value. Phone Black 660. (tf)

FOR SALE — Single panel bed, spring mattress, large crib. Two venetian blinds. Coal heater. 745 5th W. or Red 892. (142p)

FOR SALE—Ennis piano. $275 cash. Phone Green 491. (150p)

FOR SALE—1949 Hillman sedan, perfect condition. Cash or terms, no reasonable offer refused. Phone Camp office, Watson Island. (143p)

FOR SALE — Girl's bike. $35. Nancy Hill, 206 7th W. (143p)

FOR SALE—One gillnet boat. Phone Green 803. (149p)

FOR SALE

FOR SALE—14 ft. cl row boat with 3.5 Atwater outboard m 1 year old. Can be 8th Ave. E. or pho after 6 p.m.

FOR SALE—Used f good condition. Ge tric sun lamp, $80; complete, $10; bed $25; kitchen tabl $8, and two dresse mirrors, $5 each. 151 Basement.

FOR SALE—25 ft. Ca 2 years old with just installed and with air foam mat burning white ena toilet and sink. This be used for living must be sold. No offer refused. Pho Black 248.

FOR SALE—1949 Van radio, sun shield Very reasonable. 730 Daily News.

HELP WANT

WANTED—Middle a to care for partially lady, small house town. Modern co Please state salar Mrs. J. H. Smith, T

HELP WANTED—St with bookkeeping required immediate employment assure able applicant. Appl 38 or Bob Parker office, 3rd Ave.

WANTED—Taxi driv 112 Taxi.

HELP WANTED—Boy Reliable boys or gir to handle Daily N should leave their the office—Daily N

WORK WANT

EMPLOYMENT WANT school girl wants holidays. Green 885.

REPAIRS

WATCH—Repairs pro cient service. Geo Jeweller. Satisfactio teed.

OIL BURNER SPE Stove Service & Rep Ronson. Black 503.

AUTO CAMP

Spend your vacatio Kathlyn Auto Camp able housekeepin shower baths, electr swimming, boating, fi mountain climbing Smithers, B.C.

WANTED

WANTED TO RENT— 3 or 4 room house or unfurnished. Ph 318.

WANTED—Have cash built two or three house, furnaced Phone Black 933.

WANTED — Scrap c copper, batteries ators. Phone 543. ca West.

WANTED — Electrol desires house to ren manent basis by A Phone 451.

WANTED—Young ma wants small apt. or suite. Will be perma 729 Daily News.

REAL ESTAT

FOR SALE—6 room very good condition Ave. West, has elec and coal heater floor cloth. Possessio had July 1. Phone

Fourth Ave lots for sale. Choi front property close town and still in a dential section. Pr $750.00 up. Terms balance to suit you while choice is good later. Call Armstrong Phone 342 or Green

FOR SALE — House boat, "Phippen." Ann 2nd West.

FOR SALE—6 room Sherbrook Ave. Phon 626.

FOR SALE — Eight house, two cultivated Conrad Street, $5,0 cash, balance like re Blue 245.

Z-Pros Meet Across Harbor

This month the meeting of the Business and Professional Women's Club took the form of a picnic at the cabin of Misses Frances and Joan Cross at Salt Lakes. Their day's work being finished the members took the ferry to the "Lakes" where they enjoyed a tasty supper of salads and cold meats which had been prepared by three of the members who had Thursday afternoon free.

With supper over, the club had a business meeting at which it decided to make donations to the Winnipeg Club House Repair Fund, to the Manitoba Flood Relief Fund and to the National President's Fund. After the meeting ,some of the members walked to the Lake to enjoy a swim before returning home on the late ferry.

MAKE JAM THE MODERN SHORT-BOIL WAY

SAVE TIME, WORK, MONEY

Compare These Two Methods —

WITH CERTO

1. Mrs. A. makes jam the short-boil way with CERTO. She has 2 pounds of fruit prepared, ready to start at 9 o'clock.

2. The dotted line shows level of the prepared fruit in Mrs. A's saucepan.

3. Mrs. A. adds 3 pounds of sugar. A pound of jam made with CERTO contains no more sugar than a pound made the old long-boil way.

4. Mrs. A. brings the mixture to a *full rolling boil;* boils hard ONE MINUTE only; removes from stove and adds ½ bottle (4 ozs.) Certo. CERTO is the natural jellying substance in fruit in concentrated form.

5. Mrs. A. is able to pour and paraffin about 5 pounds (10 glasses) of jam from her 2 pounds of fruit.

She gets *sure* results because she follows the CERTO recipe EXACTLY.

6. Mrs. A's 10 glasses of jam were made in just 15 minutes.

THE OLD WAY

1. Mrs. B. makes jam the old-fashioned long-boil way. She, too, is ready to start her jam making at 9 o'clock.

2. Mrs. B. starts off with the same amount of prepared fruit in her saucepan.

3. Mrs. B. uses the old "pound of sugar per pound of fruit" standard recipe. So she adds 2 pounds of sugar.

4. Mrs. B. boils the mixture about 30 minutes before the jam thickens to the desired consistency. This evaporates about ⅓ the weight of the fruit, darkens the color and carries off much of the natural fresh-fruit flavor in steam.

5. Mrs. B. pours and paraffins about 3 pounds (6 glasses) of jam from the same amount of fruit.

Until it is finished she cannot tell for sure how well her jam will turn out.

6. Mrs. B. took 45 minutes to make her 6 glasses of jam.

Certo gave Mrs. A. sure results... much more jam... saved time, work and money.

Free Recipe Book — Under the label of every bottle of CERTO is a book of 78 tested recipes for jams and jellies. Different fruits need different handling, so CERTO gives you a separate recipe for each fruit. Be sure to follow the simple directions EXACTLY.

CERTO BRAND FRUIT PECTIN

"CERTO" is a Trade-mark owned by General Foods, Ltd.

A Product of General Foods

E-30

WEDDING OF YEAR —

B.C.'s Most Beautiful Girl of 1948 Is Lovely June Bride

Prince Rupert's lovely Margie Brain, who chose continued romance with her home town sweetheart over chance of a screen career in Hollywood after being adjudged British Columbia's most beautiful girl two years ago, is honeymooning on the sunny Queen Charlotte Islands today with Vern Ciccone after this city's Wedding of the Year Friday evening in First United Church.

The long rays of a brilliant evening sun poured through the panes of the crowded church Friday evening at 7 o'clock as a congregation of proud relatives of three generations augmented by hundreds of admiring friends witnessed the exchanging of vows between Margaret Emma Mary Brain, daughter of Mr. and Mrs. Leslie A. Brain, Ninth Avenue West, and Vernon Bernard Ciccone, son of Mr. and Mrs. G. Ciccone, Eighth Avenue East.

Bride and groom were both born in Prince Rupert of pioneer district families. Those attending the marriage included the paternal grandparents of the bride, Mr. and Mrs. A. St. G. Brain, and the maternal grandmother, Mrs. K. L. Monteith, and the maternal grandfather of the groom, D. Calderone.

Never did a daintier and more interesting bride enter the aisles of a Prince Rupert church as Margie, preceded by her charming attendants—two little flower girls and matron of honor—trod slowly to the altar. She was indeed a rare picture of girlish beauty and unaffected charm.

The chancel was adorned with pink and white criss-crossed crepe streamers festooned with apple blossoms. Two large baskets of spring flowers and four white tapers, in groups of two, surmounted the chancel rail.

In this beautiful setting, Rev. Lawrence G. Sieber performed the culminating rites. It was a double ring ceremony.

Peter Lien presided at the organ and used the two customary processional marches—Mendelssohn's "Wedding March" and the "Bridal Chorus" from "Lohengrin."

The bride's dress, the cynosure of admiration, was of white corded taffeta with voluminous skirt and tight-fitting bodice, lily point lace sleeves and lace bertha collar, piped with taffeta. The long full veil was held in place with a coronet of seed pearls. She carried a colonial bouquet of red roses.

Completing the bride's costume was a double strand of pearls, the gift of the groom, and a lace handkerchief, an heirloom of her maternal grandmother, Mrs. Monteith.

The bride was attended by her aunt, Mrs. A. W. MacDonald as matron of honor. Her striking gown was of orchid taffeta with full skirt and lace-trimmed tight fitting bodice set off by a string of pearls. She wore long orchid gloves and carried a bouquet of yellow chrysanthemums and iris.

The demure little flower girls were Marilyn Berry, cousin of the bride, and Beverly Calderone, cousin of the groom. Marilyn wore floor length lavender organdie with matching headdress. Beverly wore Nile green organdie with matching headdress. Both carried dainty nosegays.

Groomsman was Neil Stromdahl.

Ushers were Edward Ciccone, brother of the groom, and Victor Brain, brother of the bride.

RECEPTION

Following the church ceremony, a reception was held at Sons of Norway Hall where two hundred guests gathered to offer their felicitations. The hall was decorated with green boughs and pink and white streamers. The bride and groom received congratulations under a flower-decked arch flanked with shimmery tulle drapes.

The bride's table, where later on, a handsome four-tier wedding cake, was cut in due form by bride and groom, was covered with a crocheted cloth and four tall pink tapers.

The parents of the couple received the guests. The bride's mother, Mrs. Brain, was striking indeed in her floor length beaded dinner gown of turquoise crepe in pastel shade and black hat. She had a yellow and pink corsage. The groom's mother was stunning also in a blue gown, floor length and accented by beading, with blue picture hat and pink corsage.

A toast to the bride was proposed appropriately by Peter Lien who paid tribute to her personality and charm as well as to the quality of the two pioneer families. The groom responded fittingly and admitted his good fortune. The groomsman proposed a toast to the matron-of-honor. Her friends insisted on an acknowledgement from the bride who, with her customary poise, voiced appreciation of the many expressions of good will and esteem, something which she would ever endeavour to live up to.

Delicious refreshments were served. The serviteurs were Mrs. Paul Quick, Mrs. Ronald Jones and the Misses Joyce Peterson, Dishka Penoff, Betty Stordani and Irma McKinnon.

In the balcony of the hall was displayed a breath-taking assortment of lovely gifts.

The evening was spent in dancing with piano music by Andy McNaughton.

The bride changed for travelling to a two-toned blue and navy gabardine suit with navy accessories and white shortie coat as she left with her husband for a week's honeymoon to be spent at "The Dunes," Tlell, Queen Charlotte Islands. They sailed aboard the steamer Camosun at midnight. The dock was crowded with friends to send them off.

The couple will return to make their home in the city.

The bride, who achieved widespread distinction as "Miss P.N.E. of 1948" is a member of the City Hall staff. The groom is accountant for the Wallaces department store organization.

FLOOD FUND SUBSCRIPTIONS

Ernie Stephens	1.00
Chou Ming Foon	.50
Ernie Pearce	2.50
Dorothy Young	2.00
Esther Barton	2.00
Gertie Morrison	1.00
Dorothy Johnson	1.00
Leona Clayton	1.00
Adelia Stewart	1.00
C Omou	1.00
Florence Stewart	1.00
William Crego	2.00
M. C. Washburn	2.00
William Walker	2.00
James Jack	1.00
Alf Davik	2.00
Mrs. Olive Ryan	.50
Nelson Wood	2.00
J. McArthur	2.00
Herbert Bradley	2.00
Cecil Morven	1.00
Thomas Inkster	1.00
Raymond Dease	1.00
Herbert Carlick	1.00
Hector Yeomans	1.00
Reuben Samuels	1.00
Harry Campbell	1.00
Matthew Hill	1.00
Andrew Inkster	1.00
Philip Lehman	1.00
Magnus Olsen	5.00
John Stefanovich	5.00
Halfden Yelton	5.00
Oswald Alexander	2.00
Gerald Lord	2.00
Gertie Johnson	1.00
Maggie Sampare	1.00
Lennox Quosh	1.00
Andrew Quock	1.00
James Leeson	1.00
John H. Moore	1.00
H. Nahamura	1.00
Glynne Callow	1.00
Alex Yeomans	1.00
P. Diselets	1.00
R. B. Clayton	1.00

Fraser and Payne

ARE FEATURING LADIES FINE MAN TAILORED SLACKS IN PURE WOOL GABARDINE. PLEATED FRONT, CONCEALED ZIPPER, SNUGTEX WONDER WAISTBAND, NEATLY CUFFED, BEAUTIFUL FITTING GARMENTS.

Assorted Shades and Sizes to Choose from

Price . . . . . $14.75 pair

Kinsmen Honor Leaving Member

About 40 persons, mostly Kinsmen and their wives, gathered aboard the Prince Rupert Thursday night to bid farewell to Mr. and Mrs. Alf Worthington, who left in the ship for the first leg of their trip to Ontario.

President Eddie Garner, on behalf of the Kinsmen, presented the couple with two beautiful photographs of the harbor. In making the presentation, Mr. Garner called attention to the work Mr. Worthington had done for the Kinsmen and the great help he had been in organizing publicity. "We are losing a good Kinsmen," he said.

In reply, Mr. Worthington said how much he had enjoyed his stay in Prince Rupert and thanked everyone for their hospitality. He said he and his wife would keep many happy memories of the city.

A. S. Nickerson returned to the city on Wednesday from a business trip to Smithers. W. M. Watts returned on Friday.

CERTIFIED PIPE AND BOILER WELDERS AND PIPE FABRICATING

We build dump boxes, steel stacks, fire escapes, storage tanks, trailers

General welding and repairs

All Work Guaranteed

Free Estimates

INDUSTRIAL WELDING CO.

225 1st Ave. East Green 884

All Work Guaranteed

Salt Lake Ferry

SCHEDULE

Leave Cow Bay Floats

Daily	Saturday
12 noon	1:00 p.m.
2:15 p.m.	2:00 p.m.
4:30 p.m.	4:00 p.m.
7:00 p.m.	8:30 p.m.
7:35 p.m.	

Sunday Continuous Service Starting 11 a.m.

Last Boat Leaves Salt Lakes 10:00 p.m.

Phone: Green 391—Black 926

SMITH and ELKINS

Plumbing & Heating

Prompt and Efficient Service

Always in favour... Always in FLAVOUR!

BURTON TYPE ALE

As good as, if not better, than any imported ale. Only $2.47 a case, including tax.

"THE PRIDE OF THE PACIFIC"

COAST BREWERIES LIMITED

VANCOUVER NEW WESTMINSTER VICTORIA

This advertisement is not published or displayed by the Liquor Control Board or by the Government of British Columbia

CB 15

it's DADS Day

—AT—

George Cook's Jeweller

Ronson Lighters	6.85 up
Pens and Pencils	1.95 up
Tie Holders	3.00
Musical Cigarette Boxes	11.50
Electric Shavers	24.75
Jiggers	2.50
Bill Folds	5.00
Watch Bracelets	5.95

527 3rd Ave. West

CANADA'S BEST CAR BUY

THE 1950 STANDARD VANGUARD*

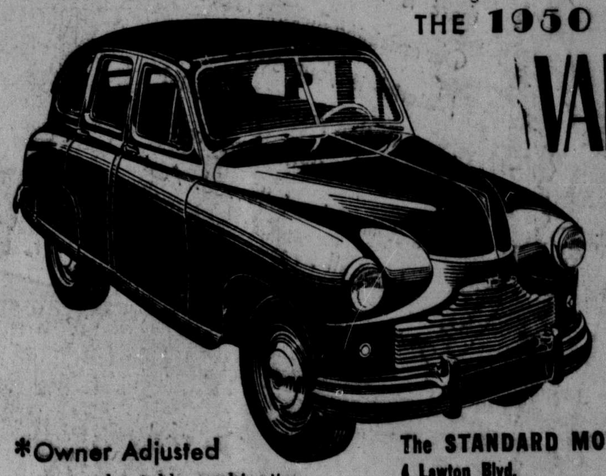

A completely deluxe automobile. NOT TOO SMALL . . . it seats six people in luxurious comfort with plenty of headroom . . . it is priced right, sized right, (not too large) and styled right.

Ask your dealer about the Vanguard and its 12-plus features to-day.

*Owner Adjusted is an unbeatable combination of features found in no other car of its class.

The STANDARD MOTOR CO. (Canada) Limited
4 Lawton Blvd. Toronto, Ontario

Standard Vanguard Cars; Standard Estate Cars; Standard Panel Delivery and Pick-up Trucks; Triumph Cars

SALES & SERVICE

Distributor: Plimley Automobile Company Ltd., 654 Burrard Street, Vancouver, B. C.

Dealer: Bill's Motor Service
404 McBride St., Prince Rupert

COAST TO COAST

THE BEST in Plumbing Service

PHONE 108

PRINCE RUPERT PLUMBING & HEATING

BUD SCHUMAN
(Old Post Office Bldg.)

BLONDIE —Just an Aberration. —By CHIC YOUNG

Union steamer Camosun, Capt. Harry McLean, arrived in port at 3 p.m. yesterday. The following passengers disembarked here: David Pevote, Robert Alexcee, Mrs. Fild, sr., Mrs. Field, jr., and two children, S. Geib, George Neale, B. Steinhopf, S. Peterson, Pat Reilly, C. Nichol, J. DeCarlo, L. Webster, Mrs. Peter Ware and two children, Mrs. M. Kalt, Mrs A. Pahlke, S. McLeary, Mrs. C. P. Bussinger, Mrs. Kirkham, Mrs. Anderson, Harold Chong.

Advertise through Classifieds.

For He's A Jolly Good Fellow

Sunday--May 18

FATHER'S DAY GIFTS

Shirts Pants
Ties Jackets
Socks Sweaters
Hats Belts

RUPERT MENS AND BOYS STORE

REFRESH! DRINK Coca-Cola
TRADE MARK REG.

REAL ESTATE
INSURANCE
INCOME TAX
RETURNS PREPARED

R. E. Mortimer
324 2nd Ave. (Near CFPR)

JOHN H.
BULGER
OPTOMETRIST
•
John Bulger Ltd.
Third Avenue

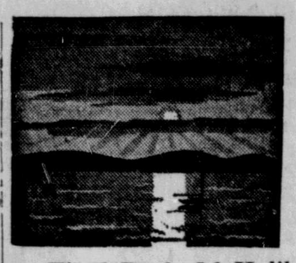

Waterfront - - Whiffs

Final Rush Of Halibut Due With Closing Of Area 3—A Visit To Salt Lake

With the closure of Area No. 3 announced for July 5, halibut vessels will land their catches rapidly here and head out for the grounds for the final swat at the game this year. This week has been very slow at the halibut exchange, even slower than the previous quiet week. But the rush is expected to come next week. The announcement came Thursday night and by next Thursday the waterfront buyers may be swamped with fish again from the larger vessels.

Total landings by Canadian and American boats up to Friday were slightly higher as compared to last year. They might have been greater if catches delivered to this port last week had not been so light. Speaking in figures, the Canadian landings into Prince Rupert up to Friday totalled 9,622,800 pounds, higher than last year. American landings to date have been down a little this year. They totalled 2,454,500 All in all, this season has been very good up to the present time.

American vessels dominated at the waterfront this week as they landed 485,000 pounds at various fish houses. Canadian landings totalled only 41,000 brought in by one vessel Friday. The Co-op. received no halibut at all and the total weekly landing up to Friday was 526,000 pounds.

Friday being such a beautiful sunny day, this waterfront reporter completed a jaunt to the salt lakes across the harbor from the city. He wasn't alone when he arrived there. Stretched out on the pier, along catwalks and on diving boards were the younger element of the city. But there were also a few "elder" youngsters. The reporter made the trip in Fire Chief Earl Becker's craft.

And we couldn't have picked a better day in which to make the trip. We were half way out and the reporter took his shirt off. The spray and the warm sea breeze is good for what ails you. Gliding along smoothly, we were soon overtaken by speeding craft. It is said Johnny Wilson's boat is about the fastest of its kind in these waters. He was speeding over for a swim.

A ramp is now completed at the pier so it is not necessary to board the "ferry" which operates a few feet between the pier and jagged rocks below the walk.

The cabins in that vicinity are a sorry sight. The Fire Chief visited his construction since 1948 so he wanted to see if it was still there. It was there all right but someone had played havoc with the interior. It seems that most cabins are suffering from the visitation of vandals.

While walking along the Fire Chief remembered the time the sidewalk had caught fire. As a result, a section of trees burnt themselves out. He said that, while running up and down the embankment for water, scores of people passed the site and had not offered their help. He felt very indignant about the matter at the time, adding that he was refused help even when the persons were asked.

Swimmers complained about the chilly water a few feet below the surface. The top was warm; almost lukewarm. But farther down a parka would be a valuable accessory.

The spot is enjoyable although the entire area could be improved on. As it stands, cabins are rotting and almost everything else is grown over with grass.

Dr. and Mrs L. W. Kergin have been making a leisurely cruise since Wednesday to Alaska aboard their power cruiser Aledor. Accompanying them is their daughter, Miss Dorothy Kergin, who will leave by plane Monday on her return to her nurses' training duties at Vancouver General Hospital.

Mr. and Mrs. E. C. Horton and Mr. and Mrs. G. McCullough leave the city aboard the Camosun Sunday. Both Mr. Horton and Mr. McCullough were employed by the Columbia Cellulose Co. at Watson Island.

Graduation Photos
Call at
CHANDLER'S STUDIO
216 4th St. Ph. Green 389
Open evenings by appointment

WE PAINT and DECORATE
Exterior or Interior
SPRAY or BRUSH
Wallpaper Hanging
THE LATEST PAINT BURNING METHODS
SPENCE and MATUIK
Phone Blue 215 233 11th St.

IT HAS BECOME GOSPEL IN PRINCE RUPERT THAT THE FINEST DINNERS ARE SERVED AT THE

CIVIC CENTRE DINING ROOM

"Chicken in the Rough" To Take Out

Phone 868 for reservations

Today 6:45 - 9 p.m. Joel McCrea in "THE OUTRIDERS"

Sunday Midnite — Mon. Mat. 4 p.m.

"A Letter to Three Wives"

Mon. to Wed. 7p.m. - 9 p.m.

Capitol
A FAMOUS PLAYERS THEATRE

Fur Cold Storage

4 Good Reasons WHY YOU SHOULD STORE YOUR PRECIOUS FURS

Protection From • Fire • Moths • Heat • Theft

Ladies or Mens Woolen Suits and Coats Also Stored in Our Vault

Phone 974 Today

BILL SCUBY FURS

302 3rd Ave. FOR FREE PICK-UP SERVICE Box 13

Fashion Footwear

BOULTER & WELTER
(Formerly B & W Transfer)
Concrete, Gravel and Cement
Phone Black 774
(Office) T. Norton Youngs, 3rd Avenue

Learn to Dance
Expert instruction in Fox Trot, Waltz, Jive Rhumba, Tango—Private Lessons
For appointment Green 491
PRINCE RUPERT DANCE STUDIO
Learn to Dance

PROTECTION! Good Looks, Too!

It's a wise home owner who keeps his house in perfect condition with high quality paint. They're a sure guarantee against rapid deterioration — a sure promise of increased attractiveness. Choose here, today.

Gordon's HARDWARE

FOR THE JUNE BRIDE
SPECIAL
$7 FRYING PAN FOR $3.49
this is a saving of $3.51 on the regular 8" frying par
for one week only
Individual pieces from $2.50 to $11.50
at
518 3rd Ave. MANSON'S
YOUR FRIENDLY JEWELLER

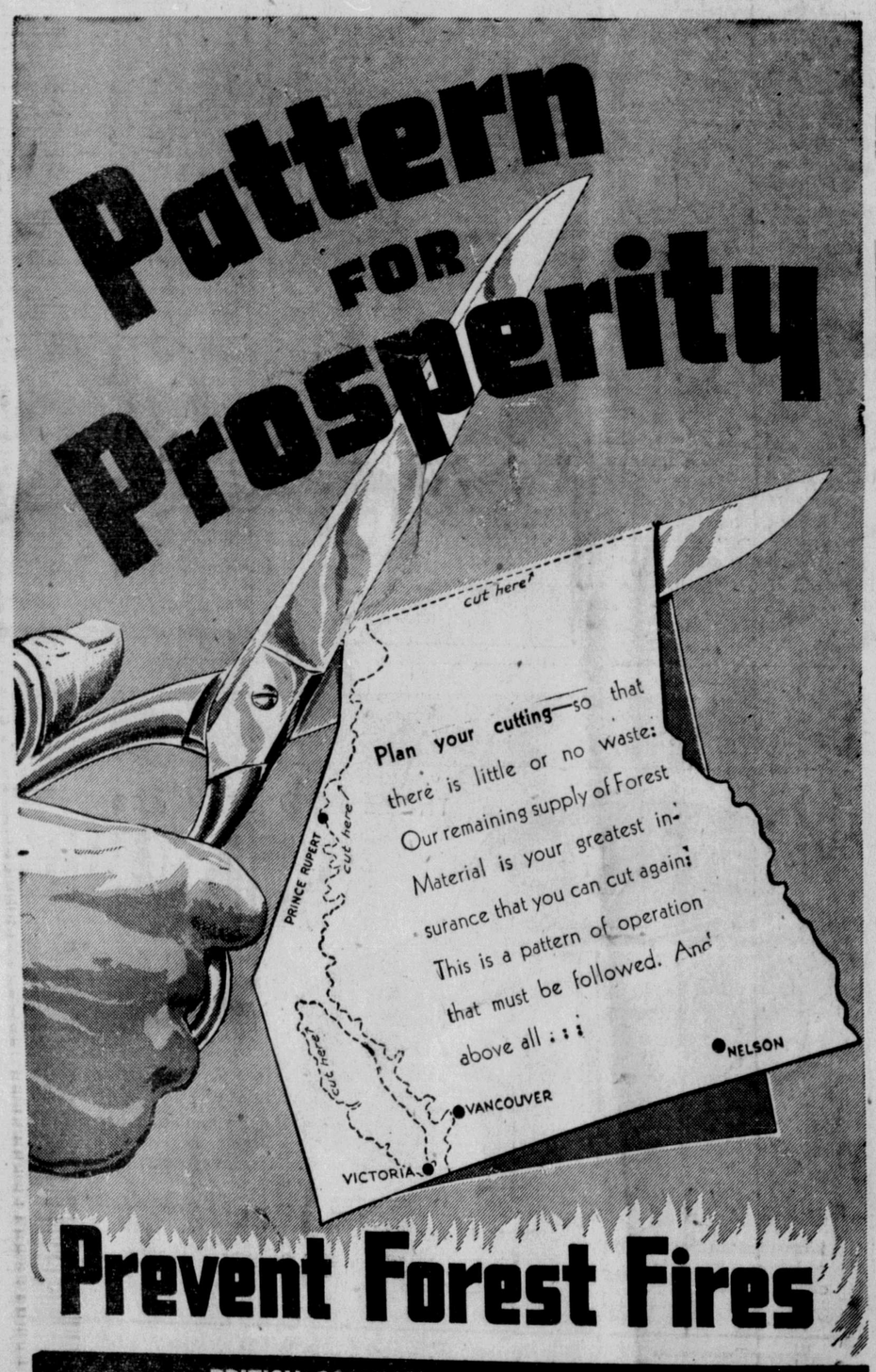

Prevent Forest Fires

BRITISH COLUMBIA FOREST SERVICE
DEPARTMENT OF LANDS AND FORESTS
C. D. ORCHARD, Deputy Minister
HON. E. T. KENNEY, Minister

Special Reward

$10,000

The Canadian Bankers' Association hereby offers a reward of Ten Thousand Dollars for the arrest and conviction, or for information leading to the arrest and conviction, of the person who entered the Bank of Toronto, Beaver Hall Hill Branch, Montreal, Que., on May 25, 1950, and, in his escape, by gunfire wounded the branch manager, Mr. S. G. Bickley, and fatally wounded R.C.M.P. Constable Alexander Gamman.

The Canadian Bankers' Association retains the right to approve or reject any claim for reward, and, in the event of its approval of more than one claim, to divide the amount of the reward in such proportions as it may see fit between the claimants whose claims have been approved by it.

No claim for reward will be considered unless made in writing to the secretary of the Canadian Bankers' Association, Montreal, within thirty days after the date of conviction.

This offer cancels and replaces the offer of a special reward of Five Thousand Dollars previously made by the Association.

Dated at Montreal
June 16, 1950.

Available at Hardware, Paint Stores and Lumber Dealers

EARLY ADVERTISING COPY IS APPRECIATED