TAXI
Phone 13
BLACK AND WHITE CABS

PROVINCIAL LIBRARY,
VICTORIA, B. C.
181
PROVINCIAL LIBRARY VICTORIA, B.C.

NORTHERN AND CENTRAL BRITISH COLUMBIA'S NEWSPAPER

The Daily News

Published at Canada's Most Strategic Pacific Port—"Prince Rupert, the Key to the Great Northwest."

VOL. XXXVII, No. 31. PRINCE RUPERT, B.C., FRIDAY, FEBRUARY 6, 1948 PRICE FIVE CENTS

112 Blue STAR Cabs

Barbara Ann Scott Wins Olympic Title

...VATION ...RIBLE

...ians Do Not Know ...ng of Word, Says ...ational Welfare Worker

...anada you do not know ...aning of hunger and ...eclared Dr. Lotta Hitsch... in an appeal for help ...lf of the thousands of ...g, starving, frightened ... of Europe, made before ...mbers of the Women's ...n Club at a dinner ... in the Civic Centre last

...otta Hitschmanova, in... by the president, Mrs. ...on Youngs, is well ac... with the situation in ...today from the stand... social welfare.

...in Prague, Czechoslova... graduate of universi... Prague and Paris, she ...doctorate in philosophy ...ploma in social science ...journalism. Formerly a ...perwoman in her native ...y and France, she was ...to take refuge in Bel... during the war. She gain... entrance to Canada in 1942 ...request of the Czech ...ent and in 1945 became ...director of the Uni... Service Committee of ... Dr. Hitschmanova has ...Europe twice since the ...'s end and gave an eye-wit... account of the conditions ...here. On her most recent trip ...er, in 1947, she found Europe ...d done much to help herself ...t still very much in need of ...r help.

Bombed cities are being re...ilt with bare hands because ... lack of machinery. Factories ...nnot fill orders because of ...ck of raw materials. Choice ...is being killed for food ...because of lack of fodder and ...the ... for food.

A catastrophic crop failure ...ast year due to rains followed ...y a great heat wave, the like ...of which had not been recorded ...since 1815, added to the cease...less, gnawing hunger of the ...people.

"Do you realize what a privi...ge it is to eat a piece of white ...read?" Dr. Hitschmanova ask... "Thousands of European ...children have never seen it. In ...France, which is considered the ...greatest bread-eating country in ...the world, 50 per cent of the ...people cannot digest the coarse ...black bread when they are able ...to get it."

Health conditions are becom...ing alarming and many people ...are developing tuberculosis due ...to an inadequate diet, she re...ported—about two per cent of ...new babies die of skin disease ...alone, because mothers have no ...soap to keep them clean.

...REVIVAL IN ...CULTURAL LIFE

In spite of all the haunting ...sights, Dr. Hitschmanova ...had noticed a great revival in ...n cultural life since the ...liberation. Music, the ...literature and religion, ...ressed by the Nazis be... their national or non... nature, all were on the ...and there is a great joy ...e and a great hope for ...re. While they anxiously ...he debates of the big ...over there they do not ...feeling evidenced here, ...worl is on the verge of ...hey do not always speak ...e said.

...poke warmly of the or...

...ntinued on Page 3)

... DESTROYER ...P-TO-DATE

...WA—The Halifax-built ...r Athabaskan, bearing ...e of the Canadian war... in action four years ...the coast of France, is ...ission, the Minister of ...announces. She will op... of Esquimalt. The ves... a few additional feat... comfort and convenience ...mon to the older type ...s. One of these is a ...untain to provide ice ...r the crew.

Now on Sound Basis, Prince Rupert Never Looked Better -- C. H. Orme

After more than forty years' close association with Prince Rupert from the earliest days of speculative stimulation through the heights of optimism and the depths of despair, Ex-Mayor C. H. Orme, before he left last night for Victoria after spending the past few weeks here, said the outlook for Prince Rupert's future never appeared brighter to him than it does today. "The basis of the city's future progress is doubtless, sounder than ever before now that some of the old speculative phases are behind us," this pioneer of pioneers commented. "As I see it there is no place in Canada that offers a better opportunity today."

Mr. Orme expects to be back in Prince Rupert early in May

OPTIMISTIC—"Prince Rupert on solid basis" —C. H. Orme.

Market Is Firming Up

But Situation Is Still Somewhat Uncertain

CHICAGO (AP)—The headlong plunge of commodity prices showed signs of touching at least a temporary bottom today.

Wheat futures again reached a maximum allowable decline of 10c a bushel but found enough buying to recover slightly.

Corn skidded the daily limit of eight cents for a third straight day.

Oats were down a lesser amount.

Some balance came back into the stock market where prices held just about even.

Cotton futures, after dropping heavily, recovered to show narrow gains at noon on the New York Exchange.

Erratic movement of commodities other than grains lent encouragement to analysts who see this week's break in the price front as a healthy adjustment rather than a definite change of direction.

WATERWAY IS CRITICIZED

Senator Lodge Thinks Big Scheme Impracticable—Colleague Sees Differently

WASHINGTON—Senator Henry Cabot Lodge of Massachusettes, speaking in opposition to the Great Lakes-St. Lawrence Waterway proposition, pictured the whole region as a solidly frozen waste for five months of the year, a highly dangerous navigation system under the best of conditions and a vulnerable area that could only with difficulty be defended from a modern air attack. He spoke for four hours.

There was no assurance, said Lodge, that the Canadian Parliament would approve the agreement and he believed Premier King was hesitant to sign the agreement "which the United States Government insisted on."

Senator Wiley declared that Senator Lodge's fears were all imaginary. What worried him was that his home city, Boston, might lose some trade. What he had said about fog was all in his mind. Senator Wiley remarked that the St. Lawrence had a better accident record than most comparable seaways and that the Canadian government records show there was more fog in New York than in the St. Lawrence.

TODAY'S STOCKS

Courtesy S. D. Johnston Co. Ltd.

Vancouver	
Bralorne	9.60
B. R. X.	.09
Cariboo Quartz	2.45
Dentonia	.12
Grull Wihksne	.04
Hedley Mascot	.82
Minto	.02¾
Pend Oreille	2.50
Pioneer	3.40
Premier Border	.04¾
Privateer	.27
Reno	.11
Salmon Gold	.22
Sheep Creek	1.07
Taylor Bridge	.48
Taku River	.62
Vananda	.18
Congress	.03¾
Pacific Eastern	.07
Hedley Amalg.	.02½
Spud Valley	.12
Central Zeballos	.01½
Silbak Premier	.45
Oils—	
A. P. Con.	.14½
Calmont	.48
C. & E.	3.95
Home	6.10

Toronto	
Athona	.08
Aumaque	.21
Beattie	.68½
Bevcourt	.55
Bobjo	.15
Buffalo Canadian	.15
Consol. Smelters	97.25
Conwest	.90
Donalda	.92
Eldona	1.09
Elder	.61
Giant Yellowknife	5.60
God's Lake	.84
Hardrock	.14
Harricana	.07½
Heva	.18½
Hosco	.37
Jacknife	.05¾
Joliet Quebec	.38
Lake Rowan	.12
Lapaska	.08
Little Long Lac	1.35
Lynx	.10
Madsen Red Lake	2.90
McKenzie Red Lake	.57
MacLeod Cockshutt	1.37
Moneta	.33
Negus	2.60
Noranda	48.25
Louvicourt	1.40
Pickle Crow	2.25
Regcourt	.08
San Antonio	4.00
Senator Rouyn	.60
Sherrit Gordon	2.41
Steep Rock	2.16
Sturgeon River	.20
Silver Miller	.40

Stock Exchanges Open Saturdays

Stock exchanges at Toronto and Vancouver will remain open on Saturday mornings from now on, according to word received today by the brokerage firm of S. D. Johnston Co. The exchanges remained closed on Satday mornings since the early part of the last war.

Theatre Burns As Fire Film Shown

WINSTON-SALEM, N.C.—The movie at a downtown theatre here, had billed a show entitled "Aflame." It was in color. During the performance a fire broke out, the theatre being destroyed.

Canadian Makes Air Speed Mark

MORETOWN VALENCE, Gloucestershire, England (AP)—Squadron Leader Bill Waterton of Edmonton today established an air speed record of 515.89 miles an hour for the 100-kilometre closed circuit. The record is subject to confirmation.

SAME BANDITS STRIKE AGAIN

Marpole Branch of Imperial Bank In Vancouver Robbed of $900

VANCOUVER (AP)—Two overall-clad and goggled gunmen yesterday robbed the Marpole branch of the Imperial Bank of Canada of $900. They are believed to be the same men who robbed the same branch of $1500 on New Year's Eve.

Bank Manager Reg Astley, who fired two shots as the bandits fled the bank, said he was "positive" they were the same ones who pulled the previous hold-up.

ATOM AIRCRAFT CARRIER NOW

Formidable New Fighting Vessel Proposed for U.S. Navy

WASHINGTON, D.C. (AP)—Planes big enough to carry atomic bombs may be able to operate from a giant new American aircraft carrier.

Proposed addition of a 60,000 to 80,000-ton mammoth flat-top was announced yesterday by Secretary of the Navy John L. Sullivan.

Other experimental warcraft, additions to the United States arsenal and new weapons are also proposed.

First hint of the atomic bomb naval craft was made a month ago by President Truman.

BRITAIN IS CRITICIZED

Charged By Ukraine By Blocking Palestine Partition Plan

LAKE SUCCESS (AP)—The Soviet Ukraine today accused Great Britain of obstructing the partition of Palestine.

Vassily A. Tarasenko, Ukrainian delegate on the security council, charged that the position taken by Britain was contrary to the United Nations Assembly's decision to split the Holy Land into Jewish and Arab states.

NUTLEY, Sussex, Eng., (AP)—Five paintings worth more than $40,000 including works of Turner and Gainsborough, were presented by F. G. Nettelefold to Liverpool Corporation Walker Art Gallery.

MAY KNOW IN WEEK'S TIME

Meantime Kenneth Meek Non-Committal in Regard to Waterfront Installations

Stating that the former United States Army waterfront installations were still under his control in negotiations with the War Assets Corporation but declining to discuss any details of his deal, Kenneth Meek of Calgary said this morning that he might have something to say in about a week's time on the matter. He suggested that there might be developments in the meantime which would result in final consummation of the deal.

Mr. Meek reiterated frequent statements that he was doing everything in his power to develop some useful function for the installations rather than demolish them. Meantime, he had assumed maintenance charges in connection with keeping them standing. He suggested that War Assets was insisting on an early disposal of the matter.

Mr. Meek said that, on a recent trip east, he had endeavoured to develop interest in the use of the installations but that he had met the opinion that they were "public utilities" in which the people of Prince Rupert should interest themselves.

Meantime a telegram received by the Daily News from F. X. Jennings of War Assets headquarters at Montreal said that "sale of the installations is not yet completed' 'and gave the understanding that Mr. Meek was now in Prince Rupert.

BULLETINS

ANOTHER SUICIDE

PARIS—A War Ministry spokesman today announced that General Otto von Stuelpnagel, wartime commander of German troops in occupied France, hanged himself this morning in Cherchemedi Prison. A 69-year-old bachelor Stuelpnagel was under indictment on charges of "crimes against international law," including the execution of hostages.

DEAD IN BLIZZARD

PRINCE GEORGE—Victims of a far north storm, an Indian trapper and his son died on a blizzard-swept trail 500 miles north of here, it was learned today.

FORMER CHIEF DIES

VANCOUVER—Henry W. Long, who was chief of police in Vancouver from 1924 to 1929, died in Shaughnessy Military Hospital at the age of 72 years.

NEWPORT, Monmouthshire, (AP)—Sir Gerald Kelly's picture of a nude girl, smoking a cigarette, bought recently for $1,000, is to stay in the town's art gallery, despite protests.

NAZI GENERAL TAKES OWN LIFE

NUERNBERG (AP)—General Johannes Blaskowitz, who surrendered to the Canadian Army in Holland in May 1945, committed suicide in a Nuernberg prison yesterday shortly before he was to go on trial for war crimes.

The 64-year-old Wehrmacht veteran, who surrendered his forces May 5, 1945, to Lt.-Gen. Charles Foulkes, commander of the First Canadian Corps two days before the German surrender eluded his guards and leaped from a top tier of cells to the tiled floor of the prison rotunda.

SAVINGS ARE BEING HELD

For Application Against Income Tax Arrears, Minister Tells House

OTTAWA (AP)—Hon. Dr. J. J. McCann, minister of national revenue told a questioner in the House of Commons that compulsory savings collected by the government during the war were being retained against arrears in income tax payments.

Answering T. J. Bentley, C.C.F. member for Swift Current, Dr. McCann said the retention of the savings was being made under an order-in-council passed January 8. He said the total amount that was repayable had been more than $500,000,000 of which nearly four million had already been paid out.

Habitual Criminal Loses His Appeal

VICTORIA (AP)—William Munavish, aged 34, of Vancouver lost an appeal from an indeterminate sentence in penitentiary as a habitual crimial. Munavish was the first person in Canada to be conducted under the Habitual Criminal Act which has been in force since last July.

JUST LIKE HUMANS

Kangaroos feed while sitting erect, holding the food in their forepaws.

PELTS FOR LONDON—With a weight of nearly 3,000 pounds, 38 bales of fur pelts of the Hudson Bay Company are shown above at Montreal airport prior to their shipment this week via Trans-Canada Air Lines air cargo service to the Hudson Bay Company in London, England. Valued at more than $120,000, the furs were sold at the company's fur sale there February 3. Malcolm Isaac, cargo agent, is shown checking the shipment.

DE VALERA LOSES MAJORITY IN EIRE BUT MAY CARRY ON GOV'T

DUBLIN (CP)—Thomas L. Mullins, Secretary of the Fianna Fail (government party) said that Prime Minister Eamonn de Valera lost his Parliamentary majority by a slim margin in Wednesday's general election.

However, Mullins said the Prime Minister would be able to form a new government with the support of labor and independents.

Complete returns from three-quarters of Eire's forty constituencies show de Valera's Fianna Fail connot hope to obtain the seventy-four seats needed for a clear majority in the 174-member Dail.

The fine Gael Party is second with 23 seats followed by Labor in third place with eleven.

Four other parties have split up the remaining twenty-one seats so far decided.

CANADIAN TIN PRICE RAISED

OTTAWA—The Prices Board announce a 16-cent increase in the price of tin, raising the Canadian ceiling price from 80 to 96 cents a pound. The new price for the world scarce metal is now effective.

LONDON (AP)—A late 16th-century Brussels tapestry panel was auctioned here for £420 ($1,680).

Graceful Canadian Girl Wins Skate Figure Title

ST. MORITZ (CP)—Canada's Barbara Ann Scott today won the women's figure skating championship at the Fifth Winter Olympics, climaxing a success story perhaps unparalleled in Canadian sport history and bringing the Dominion its first Olympic skating title.

The 19-year-old Canadian girl, with a characteristically polished performance, scored marks ranging from 5.3 to 5.9 in the free-figure phase of the championship. (Six is perfection).

A special announcement came after Barbara Ann's flawless form in three figures made it certain that judges would confirm unofficial figures.

Telegrams of congratulations soon came pouring in including messages from Prime Minister King and Leader of the Opposition Bracken.

COMPLAIN OF PRESS PARLEY

Members of British Parliament Critical of Their Use

LONDON, (AP)— Press conferences, generally looked on as a United States invention, have increased and multiplied in Whitehall to the point that members of Parliament—and some reporters—have started to complain.

Critical members of Parliament say the press conference is a convenient method of allowing ministers to avoid making announcements in Parliament where they would be subjected to questions by the opposition.

Correspondents, many of whom have no seat in galleries of either the Commons or Lords, welcome opportunities to meet ministers face to face and have policies clarified.

But even the seekers after news grouse that press conferences with some ministers represent no more than the collection of a long mimeographed statement and a friendly smile. Attempts to carry the minister beyond the written word often are fruitless. This being so, they contend a messenger boy to collect the handout would serve just as well.

Some ministers, like Sir Stafford Cripps, chancellor of the exchequer, make their conferences a semi-public class in economics. Sir Stafford, a firm "stonewaller" when he does not wish to answer a question, retains his boyhood trait of delighting to explain and expound, reputed to have bored the family tenants when he was young. His conferences usually are considered more useful than those of his smiling but hard-to-pin-down predecessor, Hugh Dalton.

Navy Firing, Danger Area Is Declared

SEATTLE—The Coastguard announce that a danger area will be established by the 17th U.S. Naval district for sea to shore surface firing throughout all of February. The danger area will be on the north shore of Ugak Bay, Kodiak Island, Alaska.

THE WEATHER

Synopsis

Clear skies and cold polar air combined last night to bring sub-zzero temperatures to all of the interior. The Kootenays and the Cariboo reported as much as 20 below zero. Along the coast Comox, with 13 above, was the coldest spot.

Relief from the cold wave appears to be in sight as a storm is moving in rapidly from the Gulf of Alaska. Mixed rain and snow with strong southerly winds were expected to strike the northern coast by mid-day and spread to Vancouver Island and the lower mainland tonight.

Forecast

Prince Rupert, Queen Charlottes and North Coast—Overcast, continuous mixed rain and snow today. Cloudy with snow flurries tonight and Saturday; southeast winds (15 m.p.h.) increasing to southeast (30) this afternoon and shifting to northwesterly (30) tonight. Milder. Lows tonight and highs tomorrow: Port Hardy 32 and 40, Massett 30 and 40, Prince Rupert 30 and 40.

LONDON (AP)—A North London athletic association is producing a play "See How They Run."

Calls For Controls

Liberal Member at Ottawa Veers From Party Line in Advice to Government

OTTAWA (AP)—David Croll, Liberal member for Toronto-Spadina, bluntly told the government yesterday that a return to price controls and subsidies was the way to reduce current costs of living.

Veering sharply from the line which has been followed by government supporters, Mr. Croll made his statement in the House of Commons after Rt. Hon. J. L. Ilsley, minister of justice, had asked the members to support the government's resolution for the establishment of a committee to investigate reasons for the rising cost of living.

Mr. Croll also advocated the reimposition of the excess profits tax to curb profiteering and said the government's policy of non-interference with business and building up huge surpluses was of little importance compared with the health of the Canadian people.

INTEGRITY IN DECLINE

Quaker School Master Blames Oldsters For Youth Becoming Agnostics

BOOTHAM, Yorkshire, Eng.—A Quaker school headmaster, Thomas F. Green, told a religious conference here, that "most of my boys between the ages of 16 and 17 are agnostics." He added: "The same can be said for the undergraduate world as a whole. They think of God as being like Santa Claus to be believed in when one is young. The decline in personal integrity among older people is having its influence on the young. With the many regulations of today, the law is no longer regarded as secred."

LOCAL TIDES

Saturday, February 7, 1948

High	0:30	16.9 feet
	11:52	19.3 feet
Low	6:00	9.7 feet
	18:40	4.1 feet

City Merchants

* * *

City merchants are asked in future to have copy for all display advertisements into the Daily News office by 4 p.m. of the day previous to their publication.

This co-operation will greatly assist the mechanical department in keeping to the regular hour for publication.

An independent daily newspaper devoted to the upbuilding of Prince Rupert and all communities comprising northern and central British Columbia.
(Authorized as Second Class Mail, Post Office Department, Ottawa)
Published every afternoon except Sunday by
Prince Rupert Daily News Ltd., 3rd Avenue, Prince Rupert, British Columbia.
G. A. HUNTER, Managing Editor. H. G. PERRY, Managing Director.
MEMBER OF CANADIAN PRESS — AUDIT BUREAU OF CIRCULATIONS
CANADIAN DAILY NEWSPAPER ASSOCIATION
SUBSCRIPTION RATES
City Carrier, per week, 15c; Per Month, 65c; Per Year, $7.00;
By Mail, Per Month, 40c; Per Year, $4.00.

Their Need Is Great

RAPIDLY deteriorating economic conditions in many parts of Europe are adding thousands of children to the ranks of those whose need is so desperate that their very survival is in jeopardy. That is the reason of the Canadian appeal for children campaign which is being launched to support the United Nations' Children's Emergency Fund.

Highlights of official reports on five countries amply illustrate the need of Canadians contributing to the most generaus extent possible.

CzechoSlovakia—Because this country had no rain from May to November, there is a great grain shortage. Farmers are slaughtering their farm animals because they have nothing with which to feed them. Consequently, there will be even less milk. The fields are picked clean of every stock and the food situation is critical in almost all aspects.

France—The drought prevented a normal harvest and animals are being slaughtered on a large scale because they cannot be fed. There is already a shortage of milk and it will get steadily worse. In December, only one month's supply of powdered milk was left to infants. The shortage of grain is cutting into bread rations. Bread is scarce and already severely rationed.

Greece—As a result of the political conflict, confusion is terrible everywhere, causing great difficulties in supply. Fear and hunger have hold. Among the refugee groups are 175,000 children who need to be fed. Malnutrition is severe. Many of the children have rickets or tuberculosis, and most of them show the effects of long privation in their stunted growth.

Italy—Great poverty is to be seen everywhere, and it will grow worse in this winter of crisis. The children are shabby and inadequately clothed. In the north, where it is cold, many of the children are still without shoes. In southern Italy, some of the children have been without milk for a year. Elsewhere the last stocks are being used up for the feeding of the orphan children, of which Italy has some 200,000 under care.

Poland—The country still shows the terrible destruction of the war. Despite all the rebuilding, streets are still piled high with fragments of homes. Many cities will have to be rebuilt. In the country the devastation is likewise great. Many of the farm animals were killed during the war, and the country has only half of its pre-war stock. Although the drought was not so bad as elsewhere nor the harvest conditions, still food supplies are very inadequate. Tuberculosis is a serious threat to the children.

Up to now almost all relief money has come from governments. It was because governmental contributions have fallen so far short of the need that U.N.C.E.F. was created, going direct to the people on behalf of the children. Unless replenishment of funds comes quickly through the Appeal's campaigns throughout the world, there will be only enough money to carry on a limited supplementary feeding program for 3,500,000 European children—only a fraction of those dangerously low on calories. Funds will be exhausted after six months.

✦ ✦ ✦ ✦

WE MAKE THE 'POST'

DICK NEUBERGER may have drawn some long bows and pigmented some of his references with unexpected color rather than hairline accuracy but his article in the Saturday Evening Post makes a good story and the important thing is the publicity that Prince Rupert gets.

The picture of the Indians in the lower Third Avenue street scene, the reference to the rain may clash a little with the sensibilities of some local folk but there is plenty of good reading and the exposition of this city's advantages as a potential world port—the menace to Seattle's long stranglehold on Alaska's $150,000,000 trade—makes great publicity.

The article, of course, arouses keen interest here and it will be particularly appreciated by all those who know or have known Prince Rupert. More important, however, is the fact that millions of Saturday Evening Post readers will learn something by reading the article on and looking at the pictures of a place which some of them may never have heard of before and the large majority of whom know little or nothing about.

A good job of press-agenting has been done for Prince Rupert and, since the publicity is free, we may well be appreciative and give Dick Neuberger and the Saturday Evening Post a vote of thanks.

✦ ✦ ✦ ✦

Another difficult thing to do these days is to forget the high prices of food long enough to enjoy a square meal.

✦ ✦ ✦ ✦

"The Russians are people, just like you and me," asserts a columnist. Well, that's good—but none too good.

AMENDMENT TO JONES ACT DUE

So Predicts Ketchikan Newspaperman Visiting Here

Amendment of "discriminatory" section 27 of the Jones Act to permit Canadian ships to serve Alaska appears certain at this session of congress, Ralph Browne, associate editor of the Ketchikan Chronicle, said here today.

"For the first time in history Seattle is really worried, and the Washington state delegation is making every attempt to block the legislation," he said "Representatives of Seattle shipping companies are touring the territory urging Alaskans to protest passage of the bill, declaring it would deal a crippling blow to the United States merchant marine, thus weakening Alaska defensively."

Main argument of the shipping companies, Browne pointed out, is that amendment of the act would place "Alaska at the mercy of Canadian operators who would have no interest in the general welfare of Alaskans."

"However," he said, "Congress is Alaska conscious and its members are determined to see the territory gets a fair break in shippiny."

Terming the act as the "Maginot" line between U.S.-Canadian relations, Browne said it has cost Alaska $20,000,000 in lost business during the past two years due to recurrent shipping tieups.

"It's worse than a tariff wall, a toll gate or a bandit's nest because they at least collect something for someone," he said.

The present Congress is fully aware of this, he said, and bills to amend the act have been introduced by Senator Butler, Senator Capehart, Representative Wolverton and Delegate Bartlett.

PRINCE RUPERT YEARS AGO

February 6, 1923

Archbishop Du Vernet, while visiting at Terrace, claimed to have sent "radio-thought" messages to his daughter at Prince Rupert. The experiments confirmed previous opinions that distance made no difference in thought transference the Bishop said.

The city council joined the Board of Trade in refusing to appoint a representative to a committee to investigate the facts behind the faulty construction of Booth School. The investigation committee was suggested by the school board.

R. Beaumont was elected president of the Prince Rupert Club. Other officers were Arthur Smith, vice-president; J. C. McRae, secretary-treasurer, and S. J. McLeod, A. W. Healey, W. J. Nelson, W. H. Tobey, W. O Fulton, J. H. McMullin and G. H. Arnold.

February 6, 1913

Over-indulgence in Prince Rupert's "liquid sunshine" after four months at sea caused considerable trouble among crews of the Canadian Fish and Cold Storage Co.'s trawler fleet. As a result, several fisherman appeared in police court to answer for several misdemeanors.

Quick action on the part of the fire department checked a blaze at Hayner Bros. Furniture Store. The fire was put out before any serioust damage was done.

The Union Transfer Co. opened a modern garage in the Dawson Block. There was accommodation for five automobiles.

You saw it in the Daily News!

IN THE SUPREME COURT OF BRITISH COLUMBIA
IN PROBATE
IN THE MATTER OF THE "ADMINISTRATION ACT"
and
IN THE MATTER OF THE ESTATE OF JANE ROSS, DECEASED

NOTICE is hereby given that all persons having claims against the estate of Jane Ross, Deceased, late of Burns Lake, British Columbia, who died on the 21st day of March, 1947, are hereby required on or before the 1st day of March, 1948, to deliver or send by prepaid letter full particulars of their claims duly verified to the undersigned at Box 658, Prince Rupert, B. C., as solicitors for the Executors of the said estate.

AND TAKE NOTICE that after the last mentioned date the Attorney of the Executors named in the will, James Teetzel Harvey, will proceed to distribute the assets of the deceased among the persons entitled thereto having regard only to the claims of which he shall then have had notice.

DATED this 30th day of January, 1948.

BROWN & HARVEY,
Solicitors for the Executors,
Box 658,
Prince Rupert, B. C.

—37

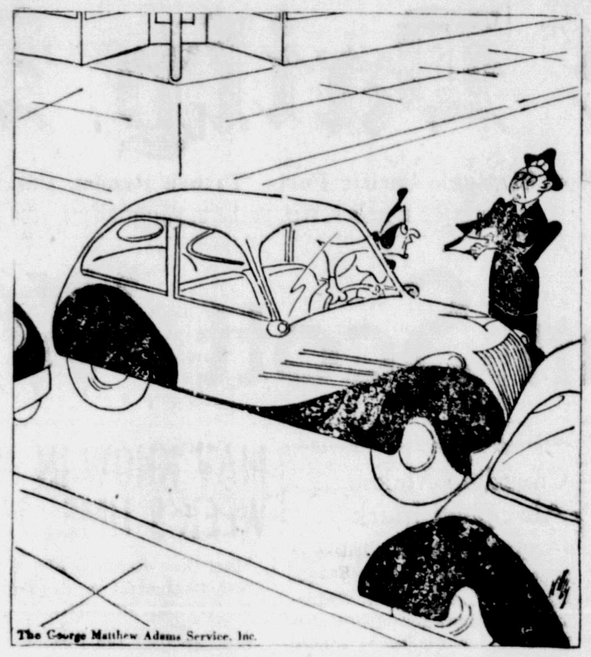

"But I'm not double parking. There's no car between me and the curb!"

URGES AID FOR CHILDREN OF EUROPE

Appealing Story of Deplorable Conditions Told to Rotary

An appeal for the "nobody's children" of Europe, the underfed, underclothed and homeless products of the war and Nazi occupation, was made to the Prince Rupert Rotary Club on Thursday by Dr. Lotta Hitschmanova of Ottawa, executive director of the Unitarian Service Committee of Canada.

Short, auburn - haired Dr. Hitschmanova, a Doctor of Philosophy of the University of Prague, a former newspaperwoman and now a keen social worker in behalf of Europe's distressed populations, is touring Canada under sponsorship of the Women's Canadian Club.

The urgency of Europe's need, she told the Rotarians, has been sharpened since the liberation by a catastrophic crop failure last year which left central Europe short by some 70 per cent of its normal food production.

The Unitarian Service committee of Canada, operating with government sanction, is endeavouring to relieve the current distress, particularly among the children. Foster homes have been set up in Czechoslovakia and France.

"This is a problem that concerns every one of us," she declared, "and the children are the greatest problem. In a very few years, your children will have to work with those children of Europe. There exists now a great opportunity to further the cause of world peace."

Dr. Hitschmanova told of seeing "children who run away when you speak to them—children who cry when they hear a noise because they are afraid of another airplane—children who never slept in a warm bed, never had a substantial meal; these are the war-shocked, abandoned, sick and hungry orphans of Europe today."

In 127 foster homes in Bohemia and Moravia and in two homes in France, the Unitarian Service Committee is caring for some 1,800 of these children. Great requirement for expanding the work, she said, is funds.

FOSTER PARENTS PLAN LAUNCHED

The Unitarian Service Committee has launched a plan under which Canadians can become foster parents for these children. Cost of caring for one for three months, she said, is $45. So that the foster parents may know something of the child, its photograph and case history is sent to them.

One of the most encouraging sights in central Europe, she declared, is the gratitude of those who are aided by Canadian contributions of food and clothing.

"And that gratitude is one of the surest guarantees of peace, which the people of Europe want just as badly as do the people of Canada," she declared.

Dr. Hitschmanova was thanked by club president Lee Gordon. Guests at the luncheon meeting in the Broadway Cafe were C. H. Orme, Harold King, of Gravenhurst, Ontario, and Fred Gorrie, of Vancouver.

LETTERBOX

CALLING WELSHMEN

Editor, Daily News:

As there appears to be a society catering for a number of nationalities for the purpose of fostering a continuation of old interests, I am wondering if there are enough Welsh people or late residents from that country, who would welcome the formation of a Cambrain Society here so that much can be celebrated in a fitting manner. If your well circulated paper can act as an intermediary so that a meeting can be called at an early date we would be extremely grateful.

W. D. GRIFFITHS.

TEACHERS' SALARIES

Editor, Daily News:

In yesterday's issue of the News you published an article which stated the minama and maxima for the salaries of teachers in the Prince Rupert School District giving figures for this year and last. The teachers' will be most pleasantly surprised if these figures are correct for the current year. However, since the amounts quoted as last year's salaries are in every case considerably above the true figure and since the figures quoted as this year's are in excess (in most cases) of the amounts asked by the teachers, I seriously suspect that your reporter has made an error.

I would not bother you with this matter if I did not feel that the article was so completely untrue that it gives the reading public a completely false impression.

R. D. CLELAND, Chairman,
Teachers' Salary Committee.

(This matter is referred to in an explanation published elsewhere in the paper today.—Ed.).

WANTS PEN PAL

Editor, Daily News:

I am thirteen years old and I would like a boy or girl of the same age to write to me as a pen-friend.

I am interested in all kinds of sport and I am very fond of reading detective novels and school storys.

JACK DICKENSON,
27 Grimstone St.,
Wolverhampton Staffs,
England.

New Shipment of . . .

SPRING MERCHANDISE

. . . Styled with a dash to match the season's zest, are our new SPRING COATS. Of particular interest are our Shorties, with or without hoods.

. . . In one of our new JERSEY or PRINT DRESSES with the arresting splash pattern you can't help having that spring feeling, plus of course—"The New Look."

Sweet Sixteen LIMITED

Use our personalized BUDGET PLAN. No interest. No carrying charges

Do You Need Credit?

YOU may own a small grocery or general store, a shoe repair shop or some other type of small plant or business. You may need cash or credit to expand and develop it, or to make additional investments.

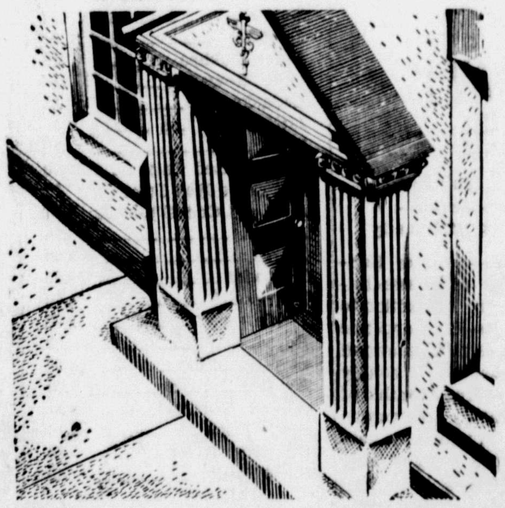

WE are ready to give you financial help: Business and banking need each other. We are interested not only in assisting established concerns, but in discussing new business ventures, too. Discuss a loan with our local Manager.

THE CANADIAN BANK OF COMMERCE
PRINCE RUPERT BRANCH — R. G. HOPKINS, Manager.

128-47

NEW LOCATI
Margaret McL
OPTOMETRIST
STONE BUILDING
Room 10
PHONE
BLUE 593
for
appointments

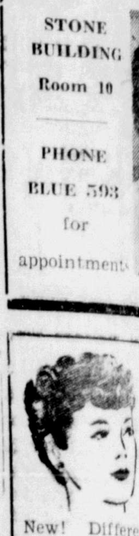

New! Different! De
The Way We Style
Beauty Lane S
218 4th St.

COTTAGE CHE
New Creamed — Fresh
VALENTIN DA
Your Daily
ALL-WEATHER SER

Now Availa

LOOK FOR TH
NEW RED A
WHITE
GOLD SEAL U

When You Need
in a Hurr

Prince Rupe
Plumbing & He
PHONE 108

BY GREASING
AND LUBRICATI
DAN'S SERV
STATION
McBride Street

OCEAN VI
HOTE
(Formerly Ko
A Quiet, Plea
Place to Liv
COMPLETEL
RENOVATE
Rooms Redecora
Spring-Filled Mat
New Manager
Proprietor,
TOM PESUT
PHONE 71

WE ARE EXPERTS ON MOVING
Call Us and Be Satisfied

CITY TRANS
VIC MENZIES
McBride and First
PHONE 950

The Quality Tea
"SALADA"
ORANGE PEKOE

Bench Thown Side of Cliff

the long benches, plac- totem pole lookout on st point of the C.N.R. Second Avenue, dis- a day or so ago. It for the convenience of wished to view har- ity at their leisure. The uite a weight in itself, thrown over the rail- came to a stop some away.

ENTION ERMEN!
Install a
Marine Muffler
Your Boat Engine and Avoid Harmful BACK PRESSURE
make mufflers to t your engine.
OM SHEET ETAL LTD.
First Ave. Black 884

Hotel.. arrivals

Prince Rupert

W. Doucette, Ketchikan; Phil Jeans, Ketchikan; S. L. Simpson, Massett; R. Farstad, Ketchikan; L. Farstad, Ketchikan; C. Graham, Ketchikan; H. MacLean, Ketchikan; Malcolm Chapin, Kelowna; R. R. Spence, Winnipeg; R. Browne, Ketchikan; P. Albert, Kamloops; Mr. and Mrs. J. Mills, Ketchikan; Mr. and Mrs. H. Ludwigsen, Ketchikan; H. H. Spomer, Hyder, Alaska; Mr. and Mrs. White, Massett; Mrs. J. Calder, Terrace; Mrs. M. G. Evans, Ketchikan; J. Pyper, Edson; Mr. and Mrs. Phillips, Ketchikan; T. E. Morrison, Victoria.

AIR PASSENGERS

To Vancouver—M. S. Chapin, S. Baird, W. P. Dustin.

To Sandspit—M. S. Golderup, T. Bruce, Mrs. Burbank.

From Vancouver (Thursday)—M. S. Chapin, Miss Rands, S. L. Simpson.

From Sandspit—Mr. and Mrs. White.

WISBECH, Cambridge, Eng. (AP)—Mrs. Polly Addison, 80, was found "sleeping peacefully" after the front hall of her cottage collapsed.

Local News Items...

● Deane's Quality Cleaners, pick-up and delivery. Phone 283. (tf)

● Don't forget Lutheran tea and home cooking sale, Saturday, February 7, 2:30 to 6. (31)

Mrs. Neville Gerrard sailed last night on the Prince Rupert for a trip to Vancouver.

Mrs. A. M. Dowther sailed last night on the Prince Rupert for a business trip to Vancouver.

Al Black sailed last night on the Prince Rupert for a trip to Ocean Falls on business. He expects to return on the Princess Adelaide next Monday afternoon.

● Basketball feature game tonight, 8:30. (32)

● Meeting of Job's Daughters Friday, February 6 at 7:30. Conferring of majority degree, Silver March and Social. (31)

Mr. and Mrs. John Bailey, well known residents of Ketchikan, were passengers aboard the Prince Rupert last evening going through for a trip to Seattle.

Ralph Browne of the Ketchikan Chronicle staff arrived in the city on the Prince Rupert last evening with the Ketchikan basketball team. He will return north Sunday morning on the Princess Norah.

Norman Carter, British Columbia manager of T. Eaton Co. Ltd. mail order department, sailed last night by the Prince Rupert on his return to Vancouver after spending several days here on company business.

Staff Sgt. G. A. Johnson of the provincial police is sailing Sunday on the Princess Norah to Skagway on his way to Atlin and Telegraph Creek on an inspection tour. He plans to fly into northern British Columbia from Carcross.

TOO LATE TO CLASSIFY

FOR SALE—Five room house, 17 lots in blocks at Port Clements. What offer? 1228 Park Ave. Blue 773. (37)

at
Civic Centre

SATURDAY
Sports
p.m.
2:00—Badminton.
Basketball Practices
11:00 — High School junior boys.
12:00—High School junior and juvenile girls.
Basketball Games
6:0—Stones vs. Gyro.
7:15—Morgan's vs. Merchants.
8:30—Savoy vs. Co-op or Prince Rupert vs. Ketchikan.
9:30—Bo-Me-Hi vs. Port Edward.
Special Events
8:30—Sports Broadcast (CFPR).
7:00—Soroptimist Club.

Misunderstanding Regarding Salaries

Figures used in a story regarding teachers' salaries Thursday quoted the salary schedules now received by the elementary school teachers as ranging from $1,800 to $3,000 and those of high school teachers as from $2,100 to $3,600. Actually, the current salary schedules range from $1,600 to $2,800 for elementary teachers and from $1,900 to $3,400 for high school.

The higher figures were given because of a misunderstanding regarding last year's basic salaries which a $200 annual increase was approved by the School Board Wednesday night.

The reporter who questioned the School Board secretary took the figures given as the 1947 "basic", while actually they were the 1948 salaries and included the $200 increase.

CIDER DRINKEKRS

The native beverages of Normandy and Brittany are cider and apple brandy.

Announcements

All advertisements in this column will be charged for a full month at 25 cents a word

Ski Club Dance, Valhalla Hall, Friday, Feb. 6.

Tea and Home Cooking, Lutheran Church, Feb. 7.

Card Party, Catholic School Hall, February 12, 8 pm.

Cambrai Valentine Tea, Feb. 14.

United Church Valentine Tea Feb. 19. Mrs. A. Dominato, 500 Taylor St.

Scout - Guide Rally, Friday, February 20, 7 p.m., Navy Drill Hall.

S. O. N. Basket Social and Dance, ladies with baskets free, everyone welcome. Black's Orchestra, Oddfellows' Hall, February 20, 9:30.

Job's Daughters Dance, Masonic Temple, Feb. 20.

Presbyterian Missionary Tea, Mrs. George Mitchell's, Feb. 25.

Kinsmen Leap-Year Dance, Civic Centre, Feb. 27.

Conrad P.-T.A. White Elephant Sale, Feb. 28, 2 p.m.

Women of the Moose Spring Bazaar. March 4 and 5.

Seventeenth of March sale of home cooking, aprons and novelties, afternoon tea, 2:30 p.m. Card party 8 p.m. Catholic School Hall.

Presbyterian Tea, March 18, Presbyterian Church Hall.

Canadian Legion W. A. Spring Sale, March 31.

Anglican Easter Sale, April 1.

Presbyterian Spring Sale, April 15.

Orange Tea, April 21.

United Church Spring Sale, April 29.

St. Peter's spring sale, May 6.

Home-cooked dinner from 6 to 9. 60c. Bosun Inn. (33)

U.F.A.W.U. whist and cribbage, Metropole Hall, every Saturday, at 8 p.m. (43)

Reminiscences and Reflections
By W.J.

Should one feel the urge to chop down trees on Kaien Island, where this fair city also grows, pause and give a faraway look. You can make yourself liable. You should have lived here about 41 years ago. Then, you would have been paid for swinging an axe—not fined. Clearing the townsite meant a steady job!

Getting in on the ground floor is all very well, yet there are times when it's just as well, at first, to think it over for 30 or 35 years.

It is a privilege to be able to give a little of your time, now and then, to books that print British Columbia history. At first glance they may be thought dry. Far, far from it. The ingenious ways in which a public servant, back in the seventies, could call another public servant a son-of-a-gun was undoubtedly a work of art. It was done, of course, by mail, but performed with such delicacy, dignity—and veiled cruelty.

In January, 1848, gold was discovered on the shores of the American River in California by James W. Marshall, who was building a sawmill for John Sutter, trader and land owner of Sacramento. That's about a hundred years ago. It's also about three months since gold was found in Westview, Prince Rupert, up in Canada.

From the town of Newport in Monmouthshire, Eng., came the stimulating news yesterday that the picture of a nude girl smoking a cigarette, bought recently for a thousand pounds would remain in the town's art gallery despite protests. Anyway, conflicting schools of thought might reach a compromise by moving the maiden away from the art gallery and building a well appointed room around her.

SHIPS and WATERFRONT

Union steamer Cassiar, Capt. Alex McLennan, from Vancouver via the south end of the Queen Charlotte Islands, and the steamer Catala, Capt. Ernest Sheppard, from Vancouver via "Inside Passage" coastal points, are due in port this evening—the former at 8:15 p.m. and the latter at 10 p.m. Both will sail at midnight, the Cassiar for Massett Inlet whence she is due back here Sunday morning, and the Catala on her return to Vancouver over the same route whence she comes.

BRITISH PEOPLE ARE NOT HUNGRY

OTTAWA—Mary Sutherland, chief woman officer of the British Labor Party, criticizes stories picturing present-day Britain as a country of hungry people. "We are living austerely, but not going ill-fed," she said. "In New York I spent more time waiting for elevators in one week-end than I ever spent queuing in London in a week."

PRIVATION

(Continued from Page One)

ganization which had been known as "UNRRA." It had saved thousands of lives, she claimed, and many children and streets in many towns bear the name of UNRRA, bespeaking gratitude.

Speaking on the work of the Unitarian Service Committee of Canada, Dr. Hitschmanova described it as a voluntary relief organization. They operate convalescent homes for waifs and are conducted on a strictly non-sectarian, non-racial, non-political basis—the only criterion is human need.

Anyone or any group may become a foster parent by sending $15 a month for three months. In return, they receive a case history and a picture of the adopted child. They may correspond with the child and send small parcels.

Dr. Hitschmanova stressed the importance of immediate help. The next few months are critical, and soon it will be too late to save many of them, she believed.

To illustrate the work being done by the Unitarian Service Committee and the dire necessity of continual help, she showed slides, using "before" and "after" pictures she, personally, had taken of children now being cared for in these homes, as well as other scenes of devastated Europe.

"A great stream of gratitude is flowing over here for what has been done for us," asserted Dr. Hitschmanova, "and a great friendship is being built. To many people 'Canada' is a magic word."

Dr. Lotta Hitschmanova left last night for Vancouver and may be heard again over the CBC on the Ellen Harris program at 10 o'clock Wednesday morning, February 11.

Social Doings
(Contributions to this section will be welcomed)

MOOSE WOMEN HERE HONORED

Mrs. J. Kasper Is Appointed Associate Dean

The women of the Moose in Prince Rupert have been accorded a special honor with the appointment of Mrs. J. Kasper to the office of Associate Dean. As there are only two Associate Deans in all the clubs of Canada the local club and Mrs. Kasper feel justly proud of the appointment.

At the regular meeting held Wednesday night tribute was paid to Mrs. Kasper when Senior Regent Bond, chairman of the meeting, pinned a beautiful corsage on the new dean. Following the ceremony Mrs. Kasper gave a brief talk thanking the members for their good wishes.

Now that the Prince Rupert Women of the Moose have an Associate Dean it will mean that practically all members of clubs in British Columbia, qualified to enter the Academy of Friendship, will have to come to Prince Rupert where the initiations will be conducted by Mrs. Kasper.

During the business meeting the club voted a donation of $5 to the "March of Dimes" campaign and $2.50 to the Film Council. In the luck box draw Mrs. E. H. Lattery won the $3 prize. While refreshments were being served, the membership committee raffled a cup and saucer. Mrs. H. Tweed was the lucky winner.

PRAIRIE BRIDE-TO-BE HONORED

Honoring Miss Jacqueline Majore, who recently arrived from Fort Qu'appelle, Saskatchewan, to become the bride of Robert H. Simonds here on Saturday, Mrs. Angus Gillis was hostess to a number of friends at her home Thursday evening.

The evening was spent playing bingo, prize-winners being Mrs. A. Smith and Mrs. M. Garbell. A delicious luncheon followed after which an electrically-lighted log house, filled with many lovely and useful gifts, was brought in. The gifts were opened by the bride-elect.

Those present were Miss Jacqueline Majore, Mrs. . Majore, sr., Mrs. A. Majore, jr., Mrs. A. Bendiksen Mrs. W. J. Lineham, Mrs H. Hale, Mrs. M. Shaw, Mrs. A. Smith, Mrs. R. Walker, Mrs. J. D. Gillis, Mrs. J. J. Gillis, Mrs. O. Anderson, Mrs. M. Garbell, Mrs. A. Gillis, Mrs. C. Simonds, Miss Helen Richmond, Miss Dorothy Stacey, Miss Janet Rackow

You saw it in the Daily News!

FOR HELP OF EUROPE

"Something more ought to be done about clothing for overseas and we ought to do it." Such was the conclusion reached at a recent meeting of the Young Peoples's Union of the United Church. The group will be working in co-operation with Canadian Church Relief Abroad, an agency representing major Canadian Protestant denominations. From a depot in Toronto food and clothing will be sent to Asia and to Western Europe.

The job the Young People's Union have set themselves is to collect clothing in Prince Rupert and to see that it gets to the central depot for shipment overseas. Other youth groups and churches in the city are being contacted for co-operation.

Clothing may be left at the United Church on Friday afternoons or on Sundays.

Gifts of money for food and for shipping charges can be left at Thompson's Hardware.

Rev. R. A. Wilson is in charge of the drive. Reg Martin is president of the Y.P.U. and Mary McAfee is secretary.

NEXT TUESDAY'S PANCAKE DAY!
Shrove Tuesday FEB. 10th
Make sure of your supply of Aunt Jemima Ready-Mix! Order the economical 3½ lb. bag from your grocer NOW!

Enjoy Delicious AUNT JEMIMAS Shrove Tuesday and all through Lent!
Shrove Tuesday means pancakes for everyone . . . everwhere! Heaping plates of fluffy golden brown Aunt Jemimas . . . hot off the griddle . . . glistening with butter and dripping with scrumptious syrup! Man Oh Man! There's a taste treat that sets appetites singing!
And Aunt Jemimas are easy as 1-2-3 to fix! You just add milk or water, stir and pop 'em on the griddle. They're economical, too! Aunt Jemimas give you so much nourishment for so little money! Order today! Reg. size Pkg. or 3½ lb. Economy Bag.
The Quaker Oats Company of Canada Limited

EASILY DIGESTED AS TOAST!

Rexall DRUGS
Ormes Drugs
PRESCRIPTION CHEMISTS
Daily car delivery service from 9 a.m. till 6 p.m.
Emergency bicycle delivery from 7 p.m. till 9 p.m. and Sunday
• PHONE 81 •

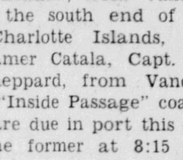
YOUR BEST EATING PLACE
FULL-COURSE MEALS
11 a.m. to 8 p.m.
BANQUET HALL FOR LUNCHEONS, DINNERS AND PARTIES
CHINESE DISHES
BROADWAY CAFE
608 3rd Ave. W. Phone 200

Radio Service
• Get the most from your radio. Bring in your tubes for Free Testing
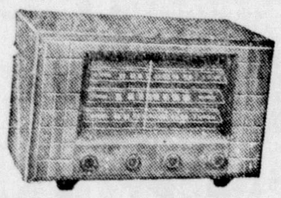
We guarantee our radio repair
PHONE 6
McRae Bros. Ltd

Valentine GREETING CARDS
● Large or Small . . . Sentimental or Casual . . . we've every imaginable type of Attractive Valentine Greeting Cards sure to please whoever receives one.
Come in and See Them
THE VARIETY STORE
Where Your Dimes are Little Dollars
P.O. Box 1118 518 Third West RED 400

Easy as...

DELICIOUS NUTRITIOUS ECONOMICAL
Always a popular meal!

PHOTOGRAPHY
Developing, Printing
Enlarging, Picture Framing
Chandler and Cowgill
216 Fourth Street Box 645
PRINCE RUPERT, B.C.

Our stock of QUALITY Work Clothing is Complete!
SEE US FOR
• BIB OVERALLS
• CARPENTERS' OVERALLS
• PAINTERS' OVERALLS
• OVERALL JACKETS
• COVERALLS
• MECHANICS' CAPS
• DRY-BAK CLOTHING
• RUBBER CLOTHING
• WORK GLOVES
• WORK SOCKS all weights
NATIONALLY - KNOWN BRANDS GUARANTEE SATISFACTION
WATTS & NICKERSON The Men's Shop

EXTRA SPECIAL!
Shorty Coats
7 Only—Sizes 12 to 16
Red, Cerise, Brown, Blue
Reg. Price $27.50
Special at $19.50
Butterfly Nylon Hose
All Sizes, $1.50 Pair
Dupont Sweaters
Pullovers only. All colors including gray.
Reg. Price $5.95
Special at $3.50
ANNETTE MANSELL
Walk Upstairs in Stone Building

Paper Towels - Paper Cups
Deodorants - Disinfectants
Genuine DUSTBANE Sweeping Compound
MOPS — BRUSHES — BROOMS
For Cleaning and Janitor Supplies see
PRINCE RUPERT SUPPLY HOUSE
Phone 632 712 2nd. Ave.

GREER & BRIDDEN
BUILDERS AND CONTRACTORS
Repairs — Construction — Alterations
Floor Sanding a Specialty
Phone RED 561 P.O. Box 721

Today in Sports

★ ★ ★ ★ ★

BASKETBALL CHATTER

(By BILL LONG)

Yes, it was a great show and now its a question of whether or not our boys can take another game of two to win this series. In last night's encounter it was anyone's game until the final gong and, if anything, Ketchikan looked more courtwise than our lads all evening. With the inexperience Alex Bill had to work with and particularly in an all-star set-up, he did very well and looked all pleased with himself after the game.

* * *

Ketchikan's only gripe and voiced by Coach Harry Ludwigsen was that the referees were just a trifle too much on the whistle. He probably had reason to feel badly at that as three of his starting line-up sat most of the last quarter on the bench with five personals.

* * *

Johnny Mills, the great scoring threat of the Ketchikan team, picked up 19 points and left the game early in the third quarter with five personals. He was closely checked by big Sev Dominato, yet showed great versatility in getting his shots away to repeatedly drawn rounds of applause from the large crowd.

* * *

The star on the local side, if one of them may be singled out, was the youngster who had to fill MacPhee's shoes at centre, Rupert Holkestad. Rupe unfortunately injured his ankle last night and may have trouble unless his injuries respond to the frantic efforts of the association to get him back into shape.

* * *

Seats will be much in demand for tonight's game but there will still be the usual amount of rush seats available.

SWITZERLAND TAKES LEAD

Downs Poland in Olympic Hockey—Flyers Win Again

ST. MORITZ, Switzerland, (—Switzerland took first place in the hockey tournament in connection with the Olympic Games today by defeating Poland.

The Royal Canadian Air Force Flyers followed up their 12 to 3 victory over the United States Amateur Hockey Association with a scoreless draw with CzechoSlovakia today.

Switzerland downed Sweden 8 to 2 while the Czechs were idle after taking their fifth victory yesterday.

HOCKEY SCORES

National

Chicago 7, Montreal 2.

Pacific Coast

New Westminster 4, Portland 6.

BARBARA ANN IN EARLY LEAD

Ahead in First Half of Figure Skating—Button Wins Men's Ttitle

ST. MORITZ, (—The Olympic press office released no point total but Barbara Ann Scott's unofficial total yesterday was 858.4 in placing first in compulsory figures—first half of the ladies' figure skating championships.

In second place in official listings was Jeanette Altwegg, British champion, and in third spot came Eva Pawlick of Austria.

Dick Button of Englewood, New Jersey, won the men's Olympic figure skating championship when he went through the skating test without losing the lead he had picked up in compulsory school figures.

SKATING IN C.N.R. PARK

Youngsters have been enjoying skating for the past few days, where the fountain off Second Avenue plays most of the year. Those who have not got around to a pair of skates manage to have fun on ice, nevertheless, even if it's nothing more than an impromptu game of shinny.

SCHEDULE OF MIXED BOWLS

Schedule for the remainder of the Mixed "B" Bowling League is as follows:

February 8—Triple XXX vs. Islanders, Ideal Detergents vs. B.C. Packers, Miss or Hits vs. Cougars, C.Y.O. vs. Brownwoods.

February 15—Miss or Hits vs. Brownwoods, C.Y.O. vs. Cougars, Ideal Detergents vs. Triple XXX, Islanders v. B.C. Packers.

February 22—B.C. Packers vs. C.Y.O., Brownwoods vs. Ideal Detergents, Islanders vs. Miss or Hits, Cougars vs. Triple XXX.

February 29—Triple XX vs. Islanders, B.C. Packers vs. Brownwoods, C.Y.O. vs. Ideal Detergents.

March 7—Brownwoods vs. Islanders, Triple XXX vs. C.Y.O. Cougars vs. Ideal Detergents, B.C. Packers vs. Miss or Hits.

March 14—Cougars vs. B.C. Packers, Ideal Detergents vs. Miss or Hits, Brownwoods vs. Triple XXX, Islanders, vs. C.Y.O.

March 21—Islanders vs. Ideal Detergents, B.C. Packers vs. Triple XXX, Miss or Hits vs. C.Y.O., Brownwoods vs. Cougars.

March 28—Cougars vs. Miss or Hits, C.Y.O. vs. Brownwoods, Ideal Detergents vs. B.C. Packers, Triple XXX vs. Islanders.

April 4—Ideal Detergents vs. Triple XXX, Islanders vs. B.C. Packers, C.Y.O. vs. Cougars, Miss or Hits vs. Brownwoods.

April 11—Cougars vs. Triple XXX, Islanders vs. Miss or Hits, B.C. Packers vs. CC.Y.O., Ideal Detergents vs. Brownwoods.

April 18—C.Y.O. vs. Ideal Detergents, B.C. Packers vs. Brownwoods, Triple XXX vs. Miss or Hits, Cougars vs. Islanders.

April 25—Miss or Hits vs. B.C. Packers, Cougars vs. Ideal Detergents, Islanders vs. Brownwoods, Triple XXX vs. C.Y.O.

May 2—Islanders vs. C.Y.O., Triple XX vs. Brownwoods, Cougars vs. B.C. Packers, Miss or Hits vs. Ideal Detergents.

May 9—Cougars vs. Brownwoods, Miss or Hit vs. C.Y.O., Islanders vs. Ideal Detergents, Triple XXX vs. B.C. Packers.

May 23—Miss or Hits vs. Brownwoods, C.Y.O. vs. Cougars, Ideal Detergents vs. Triple XXX, Islanders vs. B.C. Packers.

UPHOLDING CANADA'S HONORS—Shown above are members of the R.C.A.F. Flyers, Canadian Olympic hockey representatives now contending hard in Switzerland. They are, front row (left to right), Murray Dowey, Ted Hibberd, Orval Gravelle, Ab Renaud, Roy Forbes, Pete Lietchnitz, Patsy Guzzo and Ross King. Back row (left to right), George McFaul (trainer), Andre Laperriere, Frank Dunster, Louis Lecompte, Reg. Schroeter, Hubert Brooks, Andy Gilpin, Wally Halder, George Mara, Irving Taylor S/L A. G. Watson (manager), and Frank Boucher (coach). —(N.F.B. Photo).

INTERNATIONAL BASKETBALL—

LOCAL ALL-STARS TAKE FIRST GAME OF KETCHIKAN SERIES IN OVERTIME

Prince Rupert 65; Ketchikan 61

In a thrill-packed forty-five minutes of rapid basketball the Prince Rupert All Stars last night kept intact their 1948 season's undefeated record by downing the Ketchikan All Stars 65 to 61 in an overtime game that had the crowd on their feet the most of the time.

At the end of regulation time the score was tied 55 to 55 and, in the ensuing overtime period, the local All Stars made four out of their six tries at the basket to take the game by four points. Rupert Holkestad converted two free throws in the final seconds to cinch the game for the locals.

Holkestad, for the locals, opened the scoring and set the pace throughout the game, scoring a big total of 20 points for the evening's play. Four of these were made in the overtime session. Johnny Mills of the visitors was next on the scoring list with 19 points. His floor work was pretty to watch and, when he left the game at the beginning of the fourth quarter via the personal foul route, it was an unlucky break for the visitors.

The score at half time was 12 to 12 and from then on it see-sawed from one to the other, in what developed into the fastest, wide-open basketball seen in these parts in quite some years.

Hermie Ludwigsen, the tall curly headed youngster, came through for the Alaskans in the dying seconds of regulation time to throw in the basket that put the game into overtime just after Herb Morgan of the locals looked like he had won the game for Rupert with a lay-up shot on a long pass.

Cliff Phillips of Ketchikan scored 11 points(six of them in the fourth quarter, to keep his team in the running. Jack Lindsay, playing the whole game, got 13 points and set the youngsters of the locals up for numerous shots.

Ketchigan lost three of their players on fouls while Rupert lost Jimmy Forman. Referees Comadina and Calderone called them very close, imposing a total of 55 personals for the game, 32 on the visitors and 23 on the home team.

Interviewed after the game, Harry Ludwigsen, coach of the Alaskans, claimed it was going to be a very different story tonight as his boys had trouble getting adjusted to the close refereeing last night. Tonights affair should be a real thriller.

Ketchikan—L. Farstad 4, C. Christensen 6, R. Farstad 5, H. Ludwigsen 7, J. Mills 19, C. Phillips 11, L. Erickson 1, J. Bolduc 6, Graham 2.

Rupert—J. Lindsay 13, R. Lavigne 3, R. Holkestad 20, S. Dominato 7, J. Graham 11, H. Morgan 3, S. Beynon 5, J. Flaten 2, D. Hartwig, D. Fitch 1.

INTERMEDIATE GAME OPENER

In the intermediate fixture Bo-Me-Hi defeated the Merchants 44-26 in a very rough game. At halftime the score was 18-8 for the students and they extended this lead in the second half. Scherk, with 14 points, was top man for Bo-Me-Hi while Hebb with 8 was top for Merchants.

Bo-Me-Hi—Shier 9, Scherk 14, Spring 2, Olson ,9 Davidson 7, Carlson, Boulter 3.

Merchants — Currie 4, Haugan 7, Moore 2, Owens, Youngman, Mercer 3, Sunberg 2, Hebb 8.

SHORT SPORT

Baltimore Orioles announced the release of Bill Urbanski, veteran major and minor infielder, 10 years ago. Officials said Urbanski had been offered the managership of the St. Louis Browns' Johnston, Pa., farm club. Urbanski had previously played with Boston in the National League and Toronto in the International League.

Jack Sharkey's second comeback attempt ended with the former "gob" loser to Tony Shucco, 12 years ago at Boston. World's heavyweight champion three years before, Sharkey slowed up near the finish when Shucco forged ahead. Sharkey hung up his gloves not long after when he was knocked out by Joe Louis in three rounds.

LUTON, Eng. (—Limbless ex-servicemen have free passes on Luton buses.

Enjoy Refreshing Shaves with
MINORA BLADES
—FIT YOUR DOUBLE-EDGE
For money-saving shaves use MINORA Blades—Canada's favourite double-edge economy Blades. They're the quality blades in the low-price field!
BIG ECONOMY PACK 12 FOR 25¢
MINORA BLADES ALSO AVAILABLE

Valentine Specials
DRESSES BLOUSES
BALLERINA SKIRTS
KERCHIEFS — Nylon and Wool
HANDKERCHIEFS
Rosa-Lee Ladies' W
345 Third Avenue West

We Have 'Em... Come See 'Em!
Brand NEW for '48!
FORD Bonus Built TRUCKS
BUILT STRONGER TO LAST LONGER
They're here!—the great new Ford Bonus Built Trucks for '48. Two great V-8 engines. New axles, frames, steering, brakes. New cab with living room comfort. And every one of the new Ford Trucks for '48 is Bonus Built . . . built with extra strength in every vital part. For value, performance, long-life service, Ford Bonus Built Trucks for '48 set new truck standards all along the line. See them today.
LOCAL DEALERS:
BOB PARKER
LIMITED

Valentine Cards
See our Interesting Variety for February
FROM 5c to 25c
OFFICE SUPPLIES, PRINTING, STATIONERY
Cards for Every Occasion
DIBB PRINTING COMPANY
Besner Block Third

INCOME TAX
Returns Prepared — See
R. E. MORTIMER
324 2nd Ave. (Near CFPR)

PACIFIC REPAIR
LET US SERVICE YOUR VACUUM CLEANERS AND ELECTRIC IRONERS
CALL RED 367
326 Second Avenue West

PRESTO !!
A NEW CHAIR
OLD FURNITURE MADE LIKE NEW
LOVIN'S
BLUE 818
330 2nd Ave. (Next to CFPR)
CREDIT TERMS
Prompt Mail Order Service

The Popular S.S. PRINCE RUPERT
Sails For
VANCOUVER
AND INTERMEDIATE PORTS
EACH THURSDAY
AT 11:15 P.M.
For KETCHIKAN
WEDNESDAY MIDNIGHT
For information call or write City or Depot Ticket Offices
PRINCE RUPERT, B.C.

HOW YOU WILL BENEFIT BY READING
the world's daily newspaper—
THE CHRISTIAN SCIENCE MONITOR. You will find yourself one of the best-informed persons in your community on world affairs when you read this world-wide daily newspaper regularly. You will gain fresh, new viewpoints, a fuller, richer understanding of today's vital news—PLUS help from its exclusive features on homemaking, education, business, theater, music, radio, sports.
Subscribe now to this special "get-acquainted" offer —1 month for $1 (U. S. funds)
Listen for "The Christian Science Monitor Views the News" every Tuesday night over the American Broadcasting Company
The Christian Science Publishing Society PB-5
One, Norway Street, Boston 15, Mass., U. S. A.
Enclosed is $1, for which please send me The Christian Science Monitor for one month.
Name
Street
City Zone State

RUPERT MARINE REALTY
(J. CLAUSEN & SON)
We Take Listings of . . .
BOATS FOR SALE OR CHARTER
BROKERS IN BOATS, MARINE AND FISHING EQUIPMENT
— TRY —
RUPERT MARINE REALTY
FOR QUICK SALES OR CHARTERS
(Just East of Lipsett's, Waterfront)
Box 548 Phone Green 975

COAL
Until the strike is settled in Alberta the only COAL that we can deliver will be
BULKLEY VALLEY LUMP COAL
Place Your Orders Early
ALBERT & McCAFFERY LTD.
COMPLETE LINE OF BUILDING SUPPLIES
PHONE 116 PHONE 117

SAVOY HOTEL
Carl Zarelli, Prop.
Phone 37 P.O. Box 544
FRASER STREET
Prince Rupert

Announcing our new HOLMES TOWING AND WRECKING TRUCK SERVICE
FASTER — SAFER — LESS EXPENSIVE
With this new equipment we can do the job with the least possible effort and save you money by cutting down labor charges to a minimum.
RUPERT MOTORS LTD.
"Complete Automotive Repair Service"
Day Phone 566 (Nights, Black 320)

LING THE TAILOR
★
We are taking cleaning and pressing and steam pressing while you wait.
PHONE 649 — 220 Sixth Street

JOHN H. BULGER
OPTOMETRIST
★
John Bulger
Third Avenue

TRY . . .
SUMMIT ICE CREAM
FOR YOUR PARTY
It is Good, FRESH MADE and Delicious
VALENTIN DAIRY
Phone 657 (tf)

TRY
Rex Cafe
FOR TASTY MEALS
Chop Suey — Chow
OPEN 5 A.M. TO 2 A.M.
CHINESE DISHES OUR SPECIALTY
SECOND AVENUE, OPPOSITE PRINCE RUPERT

Yes! We Have Complete Automotive Service
★ MODERN LUBRICATING FACILITIES
★ FULL MECHANICAL REPAIR EQUIPMENT
★ COMPLETE BODY REPAIR FACILITIES
★ REFINISHING
★ TIRE VULCANIZING-(All sizes) from 4.50X21 to
★ LARGE STOCK of GENUINE PARTS & ACCESSORIES
BOB PARKER LIMITED
Box 38 FORD-MONARCH DEALER

GUNNAR SELVIG
IF IT'S CONSTRUCTION WORK
WE DO IT
Your Remodelling, Addition, Repairs plus Finishing given prompt attention
Our new Wasop Rock Drill and Floor Sander at Your Service
CALL BLUE 610
P.O. Box 654 Prince Rupert, B.C.
IT IT'S MADE OF WOOD WE MAKE IT

Hollywood Cafe
PRINCE RUPERT'S NEWEST AND MOST UP-TO-DATE RESTAURANT
OPEN FROM 4:00 P.M. TO 3:30 A.M.
Special Dinner Every Sunday - 5 p.m. to 8
CHINESE DISHES A SPECIALTY
CHOP SUEY CHOW MEIN
FOR OUTSIDE ORDERS PHONE 133

CALL 99 -- Everybody Else Does!

New...
...for fast baking

... keeps in the cupboard!

No more dashing down to the store at the last minute! Now—with New Fleischmann's Royal Fast Rising Dry Yeast you can bake any time—in *quick* time. This new granule form needs no refrigeration—keeps fresh in the cupboard for weeks, always right there when you need it. You can depend on it for quick baking—delicious baking results. IF YOU BAKE AT HOME—order a month's supply of New Fleischmann's Royal Fast Rising Dry Yeast today.

TAKU MINE IN THIRD PLACE

Among Gold Producers of British Columbia

Operations in 1947 at the plant of the Polaris-Taku Mining Co. Ltd., at Tulsequah, in Northern British Columbia, show that the property now holds third place in the province, as a gold producer.

During last year the company produced 26,842 ounces of gold valued at $939,461 from 80,793 tons for an average of 0.334 ounces of gold per ton. Grade has greatly increased. More labor has helped in the scope of production. There was an expenditure of $621,444 on underground and surface work for the fiscal year ending April 30.

Mannequins Win Fashion Orders

LONDON (AP)—A novel dress competition between London and Stockholm fashion houses which resulted in $80,000 worth of orders for Britain took place recently. The English and Swedish mannequins competed in a display of the "new look" to the Swedish public in the city's Grand Hotel festival hall. The English mannequins were voted the winners despite strong competition from five mannequins hand-picked from girls from all over Sweden.

PORTUGUESE WORD

The word "commando" is of Portuguese origin.

FARNINGHAM, Kent, Eng. (AP)—A silver Roman coin, dated A.D. 217, was found in a garden here.

HISTORIC GEM

The history of the famous Kohinoor diamond can be traced back to the year 1304.

THIS AND THAT

"You live your life and I'll live mine!"

TERRACE DEAL IS CONFIRMED

Military Hospital Site Sold to Provincial Government

Disposal of the Terrace, British Columbia, military hospital unit and landsite has been officially confirmed by War Assets Corporation. The purchaser, the Government of British Columbia, acquired approximately 16.76 acres of land and seven surplus buildings including a hospital, nurses' quarters and mess, officers' quarters and mess, N.C.O.'s quarters and mess, other ranks' quarters and mess, boiler room and quartermaster's stores, and sundry portable sheds.

The Lands and Building Department of the Corporation previously disposed of several surplus Terrace buildings for demolition. Material salvaged from these operations provided substantial quantities of lumber and other useful material to builders in the area.

CFPR Radio Dial 1240 Kilocycles
(Subject to change)

FRIDAY—P.M.
4:00—Ed McCurdy Sings
4:15—Stock Quotations
4:30—Especially For You
4:45—Sleepy Time Story Teller
5:00—String Stylings
5:30—Music by Sammy Kaye
5:45—Community Calendar
6:00—Beat the Champs
6:30—Three Suns and a Starlet
6:40—According to Record
6:45—Recorded Int.
7:00—CBC News
7:15—CBC News Roundup
7:30—These English
8:00—One-night Stand
8:30—Boston Pops
9:00—Dream Time
9:30—Prairie Schooner
10:00—CBC News
10:10—B. C. News
10:15—Lister Sinclair
10:30—Dal Richards Orch.
11:00—Weather and Sign Off

SATURDAY—A.M.
7:30—Musical Clock
8:00—CBC News
8:15—Pick of the Hits
8:30—Morning Devotions
8:45—Little Concert
9:00—BBC News
9:15—Records at Random
9:30—Melodies for Juniors
9:59—Time Signal
10:00—Band Stand
10:15—World Church News
10:30—Tunes For Our Times
10:45—CBC News
10:55—Weather Forecast
11:00—Music for Dancing
11:30—Weather Forecast
11:31—Message Period
11:33—Recorded
11:45—Personal Album

— P.M. —
12:00—Mid-day Melodies
12:15—Recorded Interlude
12:25—Program Resume
12:30—Polka Time
12:45—Serenade for Strings
1:00—Announcer's Choice
1:30—Hit Songs of Yesterday
2:00—Tea and Crumpets
2:30—Musical Program, Mont
3:00—Clearing Up the Weather
3:15—CBC News
3:25—Recorded Interlude
3:30—NBC Symphony Orch.

Classified Advertising

Classifieds: 2c per word per insertion, minimum charge, 50c. Birth Notices, 50c; Cards of Thanks, Death Notices, Funeral Notices, Marriage and Engagement Announcements, $2.

FOR RENT

FOR RENT—Warm comfortable room, reasonable. 806 Fraser Street. (39)

FOR RENT—Furnished room for working girl. Phone Blue 602. (32)

FOR RENT—Storage or workshop space downtown and furnished housekeeping rooms. Phone Black 618. (34)

FOR RENT—Two-room furnished apartment. 221 5th East. Red 307. (32)

FOR RENT—2 room furnished apartment. 301 Borden Street. (33)

WORK WANTED

MIDDLE-aged woman will look after children evenings. Phone Green 588. (tf)

WANTED

WANTED—Pair of ladies' skates, size 6. Phone Blue 649. (tf)

WANTED—House, 5 or 6 rooms. Black 232. (34)

WANTED — Second-hand Morris chair for an invalid. Urgently needed. Apply Box 309 Daily News.

ROOM AND BOARD

ROOM AND BOARD—$43 each double; $48 single. Sleeping rooms for rent. Table meals Mrs. Lawley, 622 Fraser Street (tf)

40 NATIONS FIGHT T.B.

More than 40 countries have adopted the idea of selling stamps at Christmas to raise money to fight tuberculosis.

TWO-WHEELED AUTOS

Gyroscopic motor cars, with only one front and one rear wheel have been successfully operated in tests.

FOR SALE

FOR SALE—Piano, chairs, wash stands, wash bowls and jugs, beds, blankets. Apply Terrace Hotel, Terrace. (34)

FOR SALE — Breakfast suite, chairs, carpet, lamps, tools. 1019 9th Ave. East. (34)

FOR SALE—New and Used Furniture, Hardware and Office Furniture, etc. New articles—Gurneys Kitchen Ranges, Bookcases, Chests of Drawers, House Desks, Dinner Sets, British India Rugs, Electric Double Hot Plates, Cooking Utensils, Hardware, etc. Slightly used articles—Chesterfield Beds, Radios, Typewriter, Clothes, Logging Boots, Rubber Coats. Other useful articles at reasonable prices. Have you any good furniture for sale? See us, it will pay you. B.C. FURNITURE CO. Black 324.

FOR SALE

FOR SALE—Simplex Engines 1½ to 31 H.P. air cooled; 30 to 185 H.P. Marine Straight or Reduction Drive; also Stationary-Industrial. Northern B.C. Agents. BYTOWN MACHINE WORKS. (t)

FOR SALE—28-foot gillnet boat. Chrysler motor and spring net. Nelson Bros., Port Edward. (32)

FOR SALE—Sealed tenders will be received by the undersigned until 12:00 o'clock noon February 26, 1948, marked "Tender—I.O.D.E. Hall" for the land and premises at 5th Avenue East near McBride Street, Lots 19 and 20, Block 2, Section 6, known as I.O.D.E. Hall. Premises may be inspected by arrangement with Mrs W. D. Weiss, 101 5th Avenue East (Phone Green 955) Highest or any tender not necessarily accepted. Brown & Harvey, Box 658, Prince Rupert. (44)

FOR SALE—1946 Pontiac four-door sedan, A-1 shape. Phone Red 184 between 6-8 p.m. (32)

FOR SALE—Fully equipped 31-ft. trolling boat, has 20 Easthope engine, excellent condition. Phone Green 894 or call 324 8th Ave. West. (36)

FOR QUICK SALE—One Buick 6-cylinder motor. May be viewed at Dawes Auction Rooms. Any reasonable offer will be accepted. G. F. Forbes, Official Administrator, Court House, Prince Rupert, B.C. (31)

FOR SALE—Heater, cheap. Dress, size 14. Apply 650 7th Ave. East. (32)

FOR SALE—1941 Ford DeLuxe sedan. Phone 76, or Black 417 after 5. (35)

FOR SALE—Contents of four-room suite, including chesterfield and bedroom suites phonograph-radio with automatic record changer, tables, lamps, etc. All in very good condition. Best offer. Suite 1, Sunstan Block, Second Ave West. (32)

MACHINERY FOR SALE

TO SAW better lumber more economically use the modern and up-to-date type National Portable Sawmills manufactured by National Machinery Company Limited, Vancouver, B.C. (tf)

PERSONAL

IF YOU HAVE an Alcoholic problem, contact Alcoholics Anonymous, Box 276 Daily News. (tf)

WOULD CONSULT financiers, maximum $1000. Self-invested employment for manufacture of newly registered patented stove and furnace. Fay B. Gamblin, Station B, Hays Cove Circle, Prince Rupert. Phone Green 471, evenings. (32)

LOST AND FOUND

FOUND—Three keys on ring near Borden Street School. Owner may have same by calling at the Daily News and paying for this advertisement. (tf)

FOUND—Black wallet outside Royal Hotel, Tuesday. Owner may have same by identifying and paying for this advertisement. (tf)

METAL WORK

PLUMBING — Installations and repairs. SHEET METAL WORK. Furnaces, tanks, eavestroughing and stack work. Letourneau & Sons, 629 Sixth West. Phone 543. (tf)

TENNESSEE BEAUTY FIRMLY DECLINES HOLLYWOOD OFFERS

"Love Is More Important" Says Barbara Jo Walker, Miss America of 1947

By BOB DUNNE

MEMPHIS, Tenn. (AP)—Hollywood is still hounding Miss America of 1947 but the tall Tennessee beauty persistently declines all offers, because "love is more important."

"I only want to be a successful doctor's wife," says the nation's beauty queen, Barbara Jo Walker. This continues to amaze movieland and thousands of screen hopefuls.

Barbara's latest rejection slip went to David O. Selznick who asked her to discuss a contract with him in New York, all expenses paid, of course.

The producer receivd a courteous reply of refusal to this effect: "I'm simply not interested."

Her attitude is simple and, the way Barbara tells it, quite convincing:

"I have no desire to lead the type of life that you must in Hollywood. I have my own ideals and private life is what counts."

Barbara has made no attempt to capitalize on the Miss America title. Although she averages about four personal appearances weekly, these are generally connected with charity. She has signed no advertising endorsements.

EDUCATION THE GOAL

Why did she enter the contest? Only for the $5,000 scolarship fund. That award may be employed for any educational purpose. Last month she used some of the money to buy a piano to help with her music studies. She also will take graduate study in French and English through the fund.

Despite the many trips she's called on to make—fashion shows, carnivals, charity balls—she manages to keep pace with college classes at Memphin State here.

Taking books on the trips helps and she explains, "I got ahead (through summer courses). Now it's easy.

Currently Barbara has a schedule calling for nine hours weekly study. The busy beauty finds time, for sorority work and roles in dramatic productions. Her interest in the stage goes no further.

She plans to teach school after she's graduated this spring. Later she'd like to become that "successful doctor's wife." He's John Hummel, of Clarkeston, Mo., who recently completed medical school at the University of Tennessee here.

There's just no place on the program for Hollywood.

NAVAL RESERVE PROVES POPULAR

OTTAWA—Part-time sailors for the Royal Canadian Navy are coming under full steam in response to the call for recruits for reserve divisions. Two of the twenty divisions across Canada have exceeded their recruiting quotas. Six others have passed into the 75 per cent mark and all but three have 50 per cent of quotas.

LLOYD'S COFFEE HOUSE

Lloyd's of London gets its name from an English coffee house kept by Edward Lloyd in Tower Street in the 17th century.

Business and Professional

ARMSTRONG AGENCIES
REAL ESTATE BROKERS
INSURANCE ADVISERS
Phone 342 P.O. Box 927

DANIEL BJARNASON
Painter and Decorator
QUICK SERVICE
Park Ave. Phone 112 Taxi

HELEN'S BEAUTY SHOP
Permanent Waving
Beauty Culture in all its branches.
Street Phone 655

JONES NEWS STAND
Eastern and Western Papers
Magazines
SCRIPTIONS TAKEN
Street Red 808

HANDYMAN HOME SERVICE
GENERAL CONTRACTORS
Building and Repairs of all kinds
Roofs, Chimneys and Oil Burners
PHONES:
Green 486 — Red 894

SUPERIOR DECORATORS
PAINTING :: PAPERHANGING
Phone Blue 952 or Black 245
Len Hitchens Bill Thornton

SMITH & ELKINS LTD.
Plumbing and Heating Engineers
Phone 174 P.O. Box 274

Rock Work—
CALL BLUE 939
M. SAUNDERS
CONCRETE
SIDEWALKS — BASEMENTS
Your house and yourself fully insured while I do the work.

DR. P. J. CHENEY
DENTIST
SUITE 5, SMITH BLOCK
Phone 765 P.O. Box 1401

g the Fisheries Industry
ls (P.R.) Ltd.
ge, Labelling, Weighing
780 BLUE 980

P. N. Kilborn W. Peterson
BERT'S TRANSFER AND MESSENGER
Lumber - Coal - Wood - Baggage
Freight - Express
Phone Blue 810
Night Calls—Green 977
Prince Rupert

GEORGE McWHINNEY
PAINTING AND PAPER HANGING
P.O. Box 1426
147 4th East Phone Black 489

JOHN MOSTAD
CARPENTER AND CABINET MAKER
PHONE RED 752

PRINCE RUPERT BOTTLE COLLECTOR and MESSENGER
PHONE GREEN 955
Agent for Pacific Bottle B.C. Ltd.

THOM SHEET METAL LTD.
ERIC SPEERS, Mgr.
1361 Overlook
Specializing in Marine and General Sheet Metal Work — Electric and Acetylene Welding — Boat Tanks — Stacks — Furnaces — Gutter Work.
253 East First Avenue
Phone Black 884

DON'T DELAY - PHONE TODAY
BILL'S MESSENGER SERVICE
Phone Green 955
Day and Night Service

GEORGE L. RORIE
Public Accountant, Auditor, etc.
Income Tax Returns Compiled
Besner Block — Phone 387

ASTORIA'S LIGHT DELIVERY & MESSENGER
Prompt Service
Baggage — Freight — Express
Phone Blue 269 — 322 Sixth St.
Night Calls Green 882

● QUALITY REPAIRS ●
For Downtrodden Heels and Worn Soles.
MAC SHOE HOSPITAL
Box 774 Second Ave

Do This For Acute CATARRH

Put a few drops of Vicks Va-tro-nol up each nostril. It shrinks swollen membranes, soothes irritation, flushes mucus—and so makes breathing easier! Try it! VICKS VA-TRO-NOL

GURVICH & SON
Contractors
BASEMENT FOUNDATIONS OUR SPECIALTY
●
LAND CLEARING ROCK WORK
●
TRUCKS For Hire
●
PHONE 32 or RED 511
●
SIXTH STREET

Two sailings per week for VANCOUVER — VICTORIA SEATTLE
Tuesday, 1:30 p.m., Catala
Fridays, 12 midnight, Cardena
STEWART and ALICE ARM
Sundays, 12 midnight
QUEEN CHARLOTTES
FOR MASSETT AND PORT CLEMENTS
February 6 and 20
FOR SOUTH ISLANDS
February 8 and 22
* * *
FRANK J. SKINNER
Prince Rupert Agent
Third Ave. Phone 568

"I'M RIGHT IN THE PINK, NOW!"

Life's too short to waste grumping around! Get a smile on your face and a spring in your step. Delicious Post's Bran Flakes eaten regularly for breakfast will help that smile!

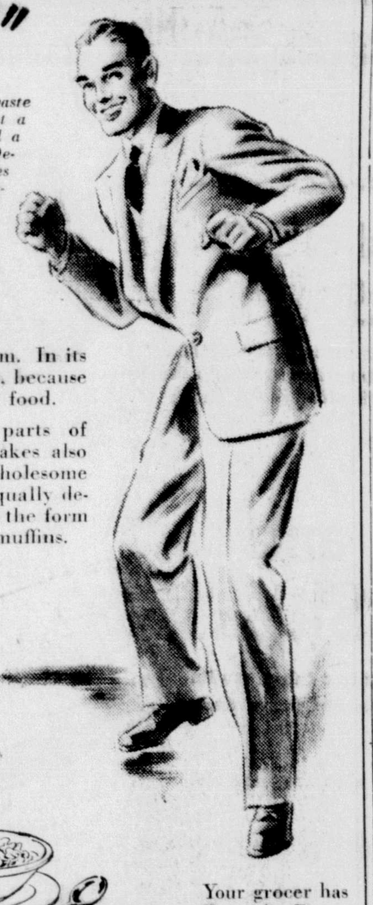

NUT-SWEET, crisply toasted, excitingly *different* in flavor—Post's Bran Flakes provide important roughage in its most appetizing form. In its most *natural* form, too, because bran is a natural bulk food.

Made with other parts of wheat, Post's Bran Flakes also bring you sound, wholesome wheat nourishment. Equally delicious and effective in the form of light, tender bran muffins.

Your grocer has Post's Bran Flakes, in the Regular or Large Package.

Here's bran you'll like!
Post's BRAN FLAKES
A Product of General Foods
B-477

BLONDIE — By Chic Young

RADIO'S "BEST-DRESSED" STRESSES SIMPLICITY—Writer and commentator Claire Wallace of Toronto was recently selected as the best-dressed woman in radio, a poll conducted to pick the country's 10 top clothes stylists. She stresses practicality and simplicity. Two outfits favored by Miss Wallace are shown. At left a leopard-skin bow gives new zest to a black Persian lamb coat, illustrates her point that well-chosen trimmings can do wonders for any garment. At right is the tailored casual dress for day wear, inexpensive yet smart, practical and suitable for many different occasions.

ICKLINGHAM, Suffolk, Eng. (CP)—Three sets of ivory draughtsmen, believed to date from 450 to 650 A.D., have been unearthed here.

GOVERNMENT LIQUOR ACT

NOTICE is hereby given that on the 1st of March 1948 the undersigned Canadian Legion No. 85 intend to apply to the Liquor Control Board for a veterans' club license in respect of the premises situated at NW Corner 4th and Columbia St., Stewart, B. C., 1st floor, upon lands described as Lot No. 13 & 14 and Block 15, section -, map 1087, Prince Rupert Land Registration District in the Province of British Columbia, to entitle each member on the premises reasonable quantity of liquor for personal consumption on the premises, and entitling the club to purchase liquor from a vendor and sell by the glass the liquor so purchased to its members and guests, for consumption on the club premises in accordance with the provisions of the "GOVERNMENT LIQUOR ACT" and the regulations promulgated thereunder.

DATED this 12th day of January, 1948.

R. H. SHARP,
Secretary,
Canadian Legion B.E.S.L.
Branch No. 85.

(38)

IS TRANSFERRED TO VANCOUVER

William P. Dustan, district traveller here for McLennan, McFeely & Prior, Ltd., left by plane today for Vancouver where he has been transferred as assistant to the mercantile manager. His new duties will include visiting all retail outlets in the province. Mrs. Dustan will join her husband in a few weeks. Mr. Dustan's successor in the territory, extending east to Prince George and north to Dawson Creek, will be Jack Evans, of Vancouver. Mr. Dustan first came to Prince Rupert in 1944 while serving with the navy. Prior to his naval service he was with McLennan, McFeely & Prior Ltd., for ten years.

SIX MILES UP

Clouds are rarely observed more than six miles above the earth.

GROWTH OF THE U.S.

The population of the United States grew from about 23,000,000 in 1850 to 132,000,000 in 1940.

RECRUITS ARE BEING SOUGHT

Police Commissioner is Appealing for Likely Applicants

Recruits being badly needed at the present time, the B.C. Police commissioner is appealing to likely applicants to enlist in the force, and is asking the whole-hearted co-operation of all the present members. A campaign has, therfeore, been initiated, looking to an increasing flow of applicants from which suitable recruits can be secured.

The commissioner of provincial police, J. Shirras, in his appeal for recruits, points to the problem which, he says, is due to the economic situation entirely beyond their control, at a time when nearly all districts and detachments are crying for more assistance.

While there may be prospective applicants who do not measure up to the required standards in height, weight, etc., the present need for applicants is so great that unless they are obvious misfits their applications could be completed in the manner laid down and forwarded to headquarters through the usual channels for consideration. It is not meant, however, that the department intends to lower the acceptable standards, but it is considering certain changes to conform with changes already in force in other similar organizations. It is pointed out, therefore, that if a man is considering applying and is one inch under the present height requirement or a few pounds under in weight, he should not be discouraged on that account, but his application should be forwarded for consideration.

It is also announced by the commissioner that as soon as there is sufficient material available it is planned to institute an instructional program at the training school in Victoria, so that men with some training can be sent out to fill vacancies, and, as the flow increases, serving members who have had no training.

BLONDE IS VANISHING

By SHAUM McQUILLAN
Canadian Press Staff Writer

LONDON, (CP) — Fair-haired men and women are dying out says Dr. Raphael Armattoe, director of the Londonderry Research Centre for Anthropology and Race Biology. And, he adds, the last strongholds of blondes are the Dominions.

Sixty years ago, reported Armattoe, writing in the London Star, 65 per cent of all Britons were blonde. Today the figure has dropped to 25 per cent. Red-heads are also on the way out.

Even Scandinavian countries, commonly thought to be well stocked with blondes, are suffering the same fate. A recent tour of Sweden revealed no more blonde Swedes than Britons.

"The last strongholds," wrote Armattoe, "are Australia, New Zealand and Canada. Australia has 38 per cent of blondes and Canada 42 per cent.

"Surprising blonde majority in the Dominions gives the clue to a process which . . . has been depriving the human race of its fair-haired people. It is the old problem of industry versus agriculture, or town versus country."

DISAPPEAR IN CITIES

Blondes tend to predominate in agricultural communities and to disappear in industrial centres. The reason, says the doctor, is survival of the fittest. "It is beyond dispute that racially and over long periods blondes are less resistant—physically—than brunettes.

"It is true that blondes are perhaps not so intelligent as brunettes; but they are more adventurous and daring. Brunettes, for all their quick intelligence, are often steady, solid people, unwilling to take risks. They make the visionaries (most clergymen are dark haired) and the poets and musicians.

"Blondes are less rational and more emotional than brunettes, yet, strangely, they are often less nervous and highly strung. Their energy and enthusiasm carry them farther sometimes than dark-haired intelligence."

How is Britain to save the blondes? By intermarrying with other countries, especially the Dominions, says Armattoe.

"I should be happy to see Australians, New Zealanders and Canadians marrying our young men and women in large numbers. In time we should see England again the type of hardy man and woman that the Scots used to breed (and perhaps still do)."

YOUTH VALUE OF JUNIOR CHAMBER IS EMPHASIZED

Objective of the Junior Chamber of Commerce in training young men for business and civic leadership was stressed to local Jaycees last night by M. F. Chapin, of Kelowna, regional councillor of the Junior Chamber of Commerce who was guest speaker at their monthly dinner meeting.

Mr. Chapin, who arrived from Vancouver by air Thursday afternoon, returned south today after spending the afternoon and evening as guest of the Prince Rupert Junior Chamber.

Following his arrival Thursday afternoon, he led a discussion at an executive meeting held at the home of . J. Dominato and in the evening was guest of honor at the dinner meeting.

The Junior Chamber, he told the gathering, can be most effective when its members join it in their early twenties, absorbing the experience which community projects and committee work can offer.

"We must get them when they are 20, not 35," he said. "During those early years they can make the training part of their actual business experience. If we in the J.C.C. can give them that experience, then the J.C.C. has done a good job."

At the opening of his address, Mr Chapin presented Prince Rupert Junior Chamber President A. P. Crawley with a gavel on behalf of the membership. The gavel, embossed with an engraved silver plate, was made by Carlo Hansen.

A brief business meeting followed, after which Sgt. L. A. N. Potterton entertained the members with showings of color films of Prince Rupert and other parts of British Columbia.

VIOLENT HISTORY

Callao, chief port of Peru, was raided by Drake and others in the 16th century and in 1746 was completely destroyed by an earthquake.

LONDON, (CP) — Recruits are joining the Women's Land Army at 100 a week, said James Turner, National Farmers' Union president. Land girls on farms in England and Wales now exceed 26,000.

Train Schedule

For the East—
Monday, Wednesday, Friday—8 p.m.

From the East—
Tuesday, Thursday, Saturday—10:45 p.m.

BUYS AND WHYS BY Barbara Brent

A weekly advertising and information service for today's woman

GRANBY, P.Q., Feb. 5th.—I've discovered the very thing to make your Shrove Tuesday pancakes the most tempting you've ever served to your delighted family! Smother them with the pure maple flavour . . . the deep golden richness of GROVE MAPLE SYRUP! Every sweet drop of this delicious syrup is tapped from the famous groves here in Quebec's Eastern Townships—and shipped to your favourite grocer . . . fresh and flavourful. Ask your grocer for Grove Maple Syrup tomorrow . . . and enjoy it on pancakes—desserts—or in a dish by itself . . . it's truly tops in taste!

Are You a *"Jill of All Trades"* around your home? Remember, then—those busy hands of yours deserve the very best of care . . . the beauty-treatment of soft, snowy-white *cream!* I first discovered Pacquins Hand Cream through a nurse I know. She washes her hands dozens of times a day and finds that Pacquins is the "one and only" hand cream for her! It takes just a dab of this non-sticky, non-greasy, quick-vanishing hand cream to smooth and soften the dry roughness of chapped or coarsened skin! . . . just one of the many reasons why Pacquins is the hand cream preferred by more women than any other hand cream in the world! Use flower-fragrant PACQUINS regularly . . . see how your hands change from a Cinderella to a Princess role!

Free Offer! . . . and it's *doubly* good . . . these truly miraculous Tintex products . . . *Curtain Peach* and *Curtain Ecru*—and just in time for Spring house and wardrobe "perking-up", too! Write to me—Barbara Brent, 1411 Crescent St., Montreal, P.Q.—for *your* free Tintex samples. And, remember, you can so easily play Fairy Godmother to a faded wardrobe with Tintex Colour Remover and All-Fabric Tintex Tints and Dyes in a wide range of truly lovely colours. Ask for TINTEX to-morrow at your favourite drugstore . . . follow the instructions carefully for beautiful results!

Your Midwinter Entertaining will be a special success when you top off your dinners—little or big—with delicious Crown Brand desserts. Your teas will be the talk-of-the-town when you serve delicious Crown Brand cookies. Prepared for you by the makers of CROWN BRAND CORN SYRUP are these recipes to help you entertain in the grand manner! . . . *Ginger Spice Cake — Divinity Frosting — Brownies — Cottage Pudding* . . . all from *Crown Brand Recipe Sheet C.B.J.* Simply write to me, Barbara Brent, 1411 Crescent St., Montreal, P.Q., for your free copy!

Here's One Good Way to make homework much, much simpler for yourself! Save time, trouble and annoyance over clogged drains with *regular* use of Gillett's Drain Cleaner. It's a wonder! . . . I find it cleans lazy drains in a jiffy . . . speeds them up so there's no precious time wasted with slow drains slowing up dish-washing—laundry—sink-cleaning. Don't fret when a drain seems to be hopelessly clogged . . . buy a tin of GILLETT'S DRAIN CLEANER — follow the instructions on the label and you'll be amazed at how quickly your drain responds. Then make a weekly habit of this fast-acting drain cleaner . . . just two tablespoons a week will do the trick!

When the Youngsters Come in from an evening of skating — hungry as young bears and chilled to the bone . . . it's time for "Cream of Wheat" and cocoa! For there's nothing like a good, hot bowlful of 5 Minute "CREAM OF WHEAT" topped with brown sugar and cream to help warm you up! Famous 5 Minute "Cream of Wheat" is so easy to prepare . . . so good, and so good for you! It's brimful of blood-building Iron—provides important Calcium and Phosphorus for diets deficient in these elements. Ask your grocer for "Cream of Wheat" to-morrow . . . and, first thing you know, it will be a family favourite!

I'm More Than Pleased to be able to pass along this very special cake recipe to you. It's a recipe tested by the makers of SWANS DOWN CAKE FLOUR, that finest of flours made by *experts.*

SILVER MOON CAKE

Sift once, then measure 3 cups Swans Down Cake Flour, add 3 teasps. Calumet Baking Powder and ½ teasp. salt; sift three times. In a separate bowl, cream 2/3 cup butter or shortening, add 1¾ cups sugar gradually; cream until light. Add flour mixture, alternately with 1 cup milk, a small amount at a time; beat smooth after each addition. Add 1 teasp. vanilla. Beat 5 egg whites until they hold up in moist peaks. Stir quickly but thoroughly into batter. Bake in 3 greased 9-inch layer pans in moderate oven (375°F.) twenty to twenty-five minutes. Delicious with lemon, orange or chocolate frosting!

Here's a delicious way to have vegetable-rich meals in spite of our current vegetable shortage! I simply rely on Heinz Vegetable Soup to add that fresh, garden flavour to almost any meal. The vegetables in Heinz delicious Soup have that "just-right" flavour that makes folks say "What *good* vegetables! Where did you find them?". Make HEINZ VEGETABLE SOUP the appetizing first course to your meals . . . and, remember, added milk or water gives you twenty ounces of this vegetable-packed soup for the price of ten . . . or four *ample* servings!

From Tiny Seeds — such a wealth of wonderful flowers for your garden! The new, illustrated *"Seed and Nursery Book"* published by DOMINION SEED HOUSE of Georgetown, Ontario—a gardener's "must" if ever I've seen one—lists everything you want in seeds, bulbs, plants and nursery stock . . . the New Cuthbertson's Heat and Drought Resistant Sweet Peas . . . the New Giant Strain Gladioli. But the better gardeners plan early, so I urge you to write now—Barbara Brent, 1411 Crescent St., Montreal, P.Q.—for your free copy of the *"Seed and Nursery Book"!*

To Market, to market to buy baby a bib! And do be sure that it's made of Vinylite Plastic . . . for there's true economy in each and every one of the baby things made of these *tested* plastics. Yes, Vinylite Plastics are becoming more and more popular in Babyland—and, no wonder! . . . time, trouble and money-saving — these are highchair pads—utility bags—Vinylite Plastic-coated mattresses—lap pads for you—wear-resistant toidy covers and comfortable, moisture-proof pants. Just think! . . . all these baby specialties clean easily with a damp cloth—wear long and well. Be budget-wise when you're shopping for baby . . . look for the VINYLITE Plastics trade-mark—it's your assurance of plastics tested and approved by *"The Better Fabrics Testing Bureau"!*

Its WALLACE'S
Soft, Cushy Bed PILLOWS
$2.75 - $3.50 - $4.50
● Perpetual comfort goes with these long lasting pillows. Easy, restful sleeping that means so much and as usual, WALLACE'S offer you a choice of pieces to fit the purse.

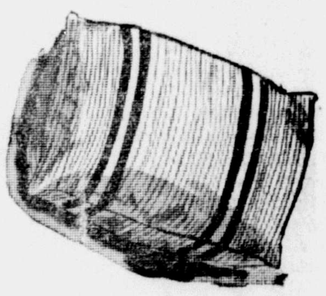

Sheets and Pillow Slips
● Choice of Dan River or fine canon muslin sheets in full size that wears and wears. Wash to your hearts content.
Those hard to get pillow slips are here too. Regular pillow size.

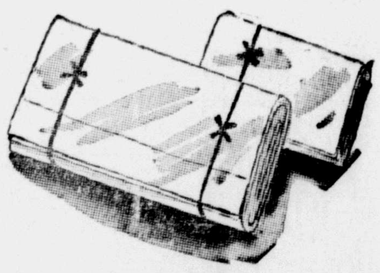

Warm, Comfy Blankets
By Ayers — Ottawa Valley
Grehora and MacPherson
● Both single and double bed size. Blankets, bed throws, auto rugs and flannelette sheets. Priced according to a wide selection of quality.
WALLACE'S

A. MacKENZIE FURNITURE
● Limited ●
"A GOOD PLACE TO BUY"
CHESTERFIELD SUITES
BEDROOM SUITES
Beauty Rest Mattress, Beauty Rest Box Spring, Walnut Tables for every purpose
watch our window for specials
Phone 775 327 3rdAve.

NEW ROYAL HOTEL
* * *
A Home Away From Home
* * *
50 Rooms, Hot and Cold Water
PRINCE RUPERT, B.C.
Phone 281 P.O. Box 196

FOR THE BEST IN AUTOMOTIVE SERVICE . . .
See Your
GENERAL MOTORS DEALER
Chevrolet Buick Chev. Trucks
Pontiac Oldsmobile G.M.C. Trucks
MACHINE WORK A SPECIALTY
Terrace Machine Shop & Garage
TERRACE, B. C.

Moving, Packing Crating, Shipping and General Cartage and Storage
For Complete, Reliable and Efficient Service, call
Lindsay's Cartage & Storage
Cor. 2nd and Park Avenues
Established 1910
Phones 60 and 68

7 p.m. - 9:16
Today
TERESA WRIGHT · ROBERT MITCHUM
"PURSUED"
a Warner Bros. release
CARTOON NEWS
Saturday Shows 2:00 - 4:30 7:05 - 9:20
CAPITOL
A Famous Players Theatre

While they Last!
ENGLISH AND AMERICAN
BREAKFAST SETS
Values to $12.50
NOW - only $8.95
Gordon's HARDWARE
McBride St. Phone 311

THREE MIDGET TUBES
WORLD'S SMALLEST
REVOLUTIONARY NEW CIRCUIT
POWERFUL
MODERATELY PRICED
ALL-IN-ONE STYLE
TRIM
MICROTONE
HEARING AID
LIGHT IN WEIGHT
HEARING AID CENTRE FOR THE NORTH
RUPERT RADIO & ELECTRIC
Box 1321 313 3rd. Ave. West Phone

Remodel your Kitchen

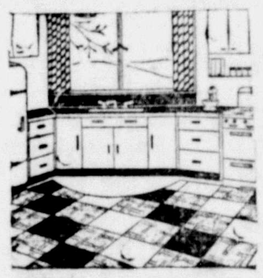

WE HAVE
Rubber Floor Tile
Cedar Faced Fir Plywood for Cupboard Doors. 'WESPLA'
—The ideal for tops and table tops. It does not burn, scratch or mar
PHILPOTT EVITT & CO. LTD.
PHONES 651 — 652
Coal — Lumber — Paints — Building Supplies

NO OTHER THING YOU CAN POSSIBLY DO WILL EVER PROVE SO COSTLY .. AS TO ALLOW YOUR REGULAR CUSTOMERS TO FORGET YOU!
★ ★ ★ ★
ADVERTISE in
The Daily News
"YOUR OWN NEWSPAPER"