PROVINCIAL LIBRARY
VICTORIA, B.C.

ORMES DRUGS
Daily Delivery
PHONE 81

NORTHERN AND CENTRAL BRITISH COLUMBIA'S NEWSPAPER

The Daily News

Published at Canada's Most Strategic Pacific Port—"Prince Rupert, the Key to the Great Northwest."

VOL XXXVII, No. 106. PRINCE RUPERT, B.C., WEDNESDAY, MAY 5, 1948 PRICE FIVE CENTS

112 Blue STAR Cabs

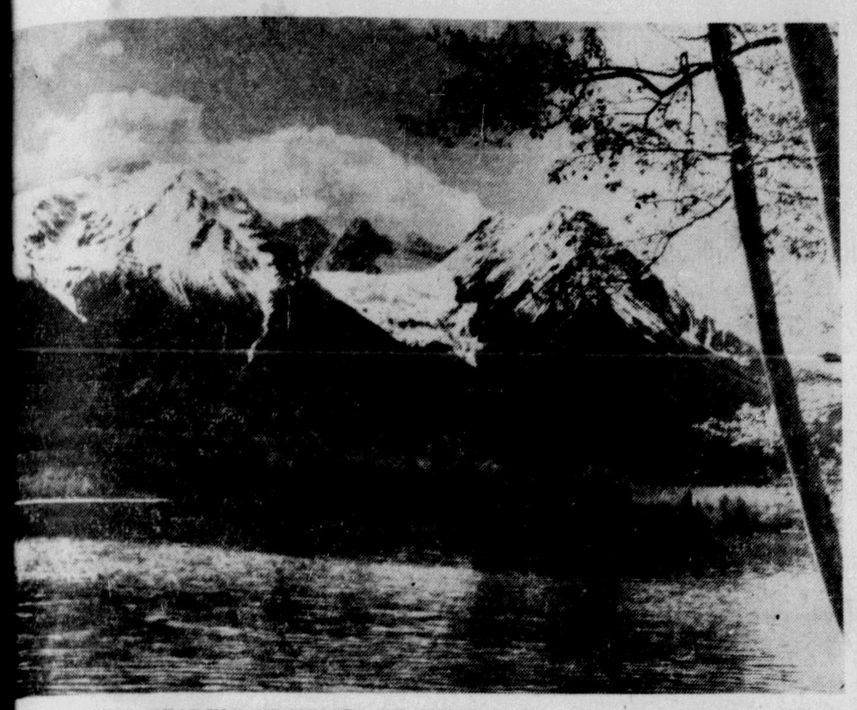

MOUNTAINS BEARING BLANKETS OF SNOW feed rivers in the Skeena and Bulkley watersheds. A late arousing fear that a sudden run-off may create floods ill damage transportation and communication facilities Prince Rupert and the Interior.

CANADIAN BRITISH AID GOODS

WASHINGTON (CP)—A $33,500,000 shipment of food to Britain under the European Recovery Plan was authorized today by Paul G. Hoffman, economic co-operation administrator.

The supplies—wheat, flour and bacon—will be purchased in Canada with United States funds.

Orders will be placed for $17,000,000 worth of wheat, and $11,000,000 worth of bacon.

186,000 POUNDS HALIBUT LANDED HERE TODAY

Nine Canadian halibut boats landed 186,000 pounds of fish here this morning, eight of which delivered 151,000 to the Prince Rupert Fishermen's Co-op.

It was the first really heavy delivery of the season.

Only one vessel, the San Juan, sold on the exchange, to Whiz Fisheries, getting 14.5 cents a pound for medium halibut, 13 cents for large and 9 cents for chicken.

Prices for medium and large were slightly higher than those bid on the first cargo yesterday, but the chicken price was two cents lower.

Opening price paid by Bacon Fisheries for the first cargo yesterday was 14.2 for medium, 12 for large and 11 for chicken.

Today's landings:

San Juan, 35,000, 14.50 and 13 and 9, Whiz.
Capella, 16,000, Co-op.
Neptune, 17,000, Co-op.
North Cape, 14,500, Co-op.
Reward, 20,000, Co-op.
Tramp, 24,000, Co-o.
Five Princes, 22,000, Co-op.
Island Queen, 11,000, Co-op.
Anchor A., 17,000, Co-op.

Forest Management License Awarded Cellulose Company

Signing of Document By Hon. E. T. Kenney Clears Way For Construction of Port Edward Pulp Mill

VICTORIA (CP)—The granting of a forest management licence to the Columbia Cellulose Co. by the provincial government cleared the way for construction of a $25,000,000 cellulose plant at Port Edward, near Prince Rupert.

The licence, signed by Lands and Forests Minister E. T. Kenney, was the first issued under the Forestry Act as amended during the 1947 session of the legislature.

Clearing of the site for the mill is nearing completion and construction work is to begin shortly, Mr. Kenney said.

Columbia Cellulose Co. is a subsidiary of the Celanese Corporation of America.

"Entrance of the Celanese Corporation into large-scale production of cellulose is in conformity with the company's long-range plan of supplementing its supplies of essential raw materials," declared Mr. Kenney.

"Production from this plant will be used to supply this substantial share of the company's expanding requirements for yarns and plastics."

Excavation work on the mill site, which began last year, is expected to be completed about the end of the month. The B.C. Bridge and Dredging Company has the contract.

Timber lands from which the company will draw its large requirements of logs for manufacture cover several thousand square miles on the Naas and Skeena watersheds.

AID GERMAN STUDENTS

MONTREAL (CP)—A campaign conducted by members of McGill University's Newman Club in aid of the University of Hamburg has been concluded successfully. The Montreal students collected 1¾ tons of clothing, 800 cans of food, 500 bars of soap, 300 books and several donations of money.

Most Rev. Francis Carroll, Catholic Bishop of Calgary, was a vistor in the city today, being a round trip passenger on the Prince Rupert, northbound to Ketchikan.

Rt. Rev. J. B. Gibson, Bishop of Caledonia, returned to the city this afternoon on the Prince Rupert from a trip to Vancouver and Nelson. He was accompanied by Rev. S. Kinley of Kincolith. Bishop Gibson will leave by train at the week-end for Smithers.

DING BULKLEY RIVER WASHES TRACKS, DELAYS TRAIN ARRIVAL

The flooding Bulkley River, fed by fast-melting snow, washed out the Canadian National Railway tracks near Telkwa Tuesday afternoon, delaying the arrival of last night's train by 25 hours.

The train is due to arrive at midnight. Divisional Superintendent C. A. Berner's office announced this morning.

The flood was the first of what may be a series caused by overflowing rivers in the interior as last winter's unusually heavy snow melts under the spring sun.

Unseasonally cold weather is holding the snow in the mountains and a sudden spell of warm weather could bring it pouring down the mountainsides causing the Bulkley and Skeena river systems to rise dangerously.

Railway and public works officials are hoping that the thaw will be a gradual one.

Yesterday's washout undermined 30 feet of track near the village of Quick, scouring the roadbed to a depth of [illegible] feet. A ditching gang which was working nearby was pressed into service to repair the roadbed and worked for hours.

The westbound passenger train crossed over the weakened spot this afternoon.

The eastbound train is scheduled to leave at 8 o'clock, its regular time, tonight.

Prospect of similar trouble to railways and highways exists in the Fraser Valley, where the mountains are carrying huge burdens of snow, none of which has begun to melt yet.

Backward spring brings to mind the freshet season of 1936 when snow was held in the mountains until June, they, under the heat of the early summer sun, sent torrents of water into the Skeena, washing out the railway tracks and tying up traffic for several weeks.

In spite of the cold weather which has been current this spring, railway men are hoping that the run-off will be sufficiently gradual to keep the water within the river banks.

Production In Britain

ON, (CP)—Britain chalk-record in February when duction equalled an an- of 15,049,000 tons. The record was January's n which equalled an ate of 14,589,000 tons. utput for the first two of the year has been e level needed to meet rnment's 1948 target of tons even after al- or a production drop the summer holiday

LEADS PRIMARY

MBUS, Ohio, (CP)—Sena- rt Taft took a 14 to nine ay in the see-saw vote ith Harold E. Stassen s 28 contested Republi- idential delegates. plete returns from yes- 700,000 Republican pri- dicated that seven Taf s have been elected a thers were in the lead oint total. lready had 30 delegates contest. ote count indicated four delegates elected and rs leading.

HE WEATHER

Synopsis

orm which has been giv- and strong winds in the areas during the night ve into the interior dur- morning accompanied by ng cloudiness and occa- ight precipitation. The nce of an extensive low area off the coast will ontinued cool unsettled during today and to- in all regions of the e.

Forecast

e Rupert, Queen Char- and North Coast—Inter- rain today and Thurs- inds southeast 30 miles r, gusty, decreasing to t 20 this afternoon. hange in temperature. night and highs Thurs- rt Hardy 40 and 50, Mas- and 50, Prince Rupert 40

KE VOTE ULTS MAY E 30 DAYS

TREAL, (CP)—Results of a vote of 125,000 Canadian workers in 18 brother- will probably not be for 30 days, union offi- dicated today. The union the strike vote Tuesday ejecting a seven-cent an wage boost offer. The are asking 35 cents an ncrease.

STORK WINNER IN HOSPITAL RACE

PRINCE GEORGE—It was a case of wings over wheels during a 10-minute race between Mr. Stork and a taxi early Sunday morning with the former winning the keenly contested dash by seconds.

Alex McKenzie, driver for Vet's Taxi, started out with incipient mother and father at about 7 a.m. for the Prince George and District Hospital and within an hour returned to his stand and shakenly signed his log: "Two passengers and new-born baby."

Both mother and child are doing well.

BIG MONEY LURES CANUCK PILOTS

But Find Their $1,300 Per Month Incomes Don't Go Far

TORONTO, (CP)—The Chinese air force is paying $1,300 monthly in United States currency for Canadian pilots willing to go to the Far East and instruct its personnel in mosquito bomber operation, according to a former R.C.A.F. officer here.

He said at least six pilots and as many ground crew now are in China under contract to the government's air force. Maintenance men draw about $600 a month in U.S. currency, he said.

But there's a catch to these breath-taking incomes. Canadians in China have to buy necessities of life at black-market prices, and when it comes to shopping day the big pay cheques dwindle rapidly. In real purchasing power, the boys are getting only about 20 per cent of their fancy take-home pay. Letters from pilots already serving in China indicate this has caused no little disillusionment.

TAKES WIFE AND BABY

Among pilots now reported enroute to China is Carl "Moose" Fumerton, Toronto R.C.A.F. winner of the D.F.C. and bar. Relatives say he left accompanied by his wife and baby.

Relatives of John Howard Turnbull of St. Thomas, who won the D.F.C. and bar as a night fighter with the R.C.A.F. says he is "either in China or on his way."

Don Lewis has left with four other Torontonians to take ground crew jobs in Nanking. He said he was in charge of the party but refused to give any details of his employment as "senior officers don't want any publicity."

Wives and families of the men are transported to the Far East by the Chinese, but no special allowances are made in salaries for married men. After their arrival in China, the families are on their own and the Chinese will assume no liability in case any of the Canadians are killed.

It was reported that all recruiting for Far East service has been secretive.

Urges Tolerance Of East and West

OTTAWA, (CP)—The House of Commons Tuesday heard Russia cautiously defended and the United States sharply criticized.

William Irvine, (CCF-Cariboo) said he was convinced that many things "which many of us say and believe about the Russians are just as false as some of the things which they say and believe about us."

He urged that efforts be made to find a "desirable synthesis between the two extreme ideologies without our fighting it out on the battlefield."

Official War History Is Released Today

OTTAWA (CP)—The official story of the Canadian Army in the Second World War was published today in a 180,000-word book written by Col. Charles Stacey, director of the historical section of the General Staff

Issued by the Defence Department, it is a "historical summary" and simply entitled "The Canadian Army, 1939-45." The first printing is 10,000 copies ($2.50).

In the preface, Col. Stacey emphasizes that this is an interim report on the Army—a summary, not a history. A four-volume official history proper is being prepared, with 1950 the target date for completion.

This interim book, with 12 colored paintings by Canadian war artists, 15 maps in color and three in black and white, is a painstaking, detailed work covering the Canadian Army through its training, its build-up and its campaigns.

It is a really worth - while record and the speed in which it was compiled—exceptional for any comprehensive official book—is a tribute to the determination and diligence of Col. Stacey and his historical section.

The author had access to all relevant official documents in the possession of Defence Headquarters and has produced a book that rings with authenticity through its 312 pages.

'DOCTOR' STEALS WOMAN'S PURSE

VANCOUVER — Mrs. Esther Lavine, of Homer Street, suffered a slight heart attack while on a shopping errand. Assisted to her home by a man who represented himself as a physician she was given a casual examination, and advised to rest. Mrs. Lavine rested for two hours and then discovered that her wallet containing $3.50, car tickets and personal papers had been stolen.

U.S. RAILROAD STRIKE DUE DESPITE BAN

WASHINGTON (CP)—A government lawyer's contention that President Truman still has power to seize strike-threatened United States railroads brought a union retort today that such a step would not bar a walk-out.

A country-wide strike over wages and working rules has been called for next Tuesday.

David E. Robertson, head of the Brotherhood of Firemen and Engineers, said that White House seizure "will not settle the wage dispute—it will only irritate it."

NEW BRUNSWICK ELECTION CALLED

FREDERICTON, (CP)— Premier McNair Tuesday night called a New Brunswick election for "early summer" probably June. He could not set the date until he has conferred with the cabinet, the Premier told the Legislature.

British Enforce Jerusalem Truce

OTTAWA, (CP)—A truce, enforced by British guns, kept most Jews and Arabs in Palestine today from each other's throats. The Palestine government said that the cease fire order for the Katamon quarter of southern Jerusalem had been extended indefinitely. Truce negotiations for the entire city are continuing.

The Army volunteer army in Palestine reported that the British authorities had warned them to stop shelling the Jewish positions or British planes would be used to destroy the Arab artillery.

MINE SIGHTED DOWN COAST

A floating mine has been sighted in 40 fathoms of water 57 miles northwest by north of Triangle Island, Queen Charlotte Sound, the local office of the Department of Transport, marine section, reported today.

: : TODAY'S STOCKS : :

Courtesy S. D. Johnston Co. Ltd.

Vancouver		Beattie	.67
Bralorne	9.25	Bevcourt	.37
B.R. Con.	.04	Buffalo Canadian	.10
B.R.X.	.06	Consol. Smelters	109.50
Cariboo Quartz	1.92	Conwest	1.10
Dentonia	.01½	Donalda	.75
Grull Wihksne	.03½	Eldona	1.05
Hedley Mascot	.63	Elder	.50
Minto	.03	Giant Yellowknife	4.55
Pend Oreille	4.05	God's Lake	.73
Pioneer	3.05	Hardrock	.17
Premier Border	.04½	Harricana	.12½
Privateer	.22	Heva	.13
Reeves McDonald	1.85	Hosco	.31½
Reno	.09	Jacknife	.05¾
Salmon Gold	1.17	Joliet Quebec	.38
Sheep Creek	1.10	Lake Rowan	.09½
Taylor Bridge	.41	Lapaska	.05½
Taku River	.45	Little Long Lac	1.14
Vananda	.17½	Lynx	.09
Congress	.02¾	Madsen Red Lake	2.70
Pacific Eastern	.05	McKenzie Red Lake	.52½
Hedley Amalgamated	.02½	McLeod Cockshutt	1.13
Spud Valley	.12	Moneta	.30
Central Zeballos	.00⅝	Negus	2.35
Silbak Premier	.47	Noranda	49.50
Oils—		Louvicourt	.69
A.P. Con	.19	Pickle Crow	2.12
Calmont	.54	Regcourt	.05
C. & E.	5.90	San Antonio	3.90
Foothills	2.90	Senator Rouyn	.44
Home	8.20	Sherrit Gordon	2.99
Toronto		Steep Rock	2.10
Athona	.07	Sturgeon River	.17
Aumaque	.17	Silver Miller	.29

Marshall Pleads East-West Understanding To Save U.N.

WASHINGTON (CP)—Secretary of State George Marshall said today that Russian leaders must be convinced that the Soviet Union can "live side by side in peace" with the western powers, within the United Nations.

He made that argument in opposing any drastic shake-up of the U.N. without Russian agreement. Such a step, Marshall said, probably would destroy the organization and mean the setting up of a rival military alliance.

He appeared before the House foreign affairs committee which is considering proposals for reorganizing the United Nations with or without Russian co-operation.

Marshall declared that what the world needs today is not new structures for peace, but better use of the organization which already exists.

The problems of today require the "performance of obligations already undertaken, fidelity to pledges already given."

His testimony amounted to a plea to the United States Congress not to lose patience with the United Nations. Legislators have complained especially about Russia's frequent use of the Big Power veto.

LIVING COST INDEX REACHES ALL-TIME PEAK

OTTAWA, (CP)—The official cost of living index climbed four-fifths of a point during March to establish a new peak of 151,6, the Dominion Bureau of Statistics reported Tuesday.

The index, calculated on the basis that 1935-39 costs equal 100, now is at the highest point in history.

WARSHIPS GOING TO HUDSON'S BAY

MONTREAL, (CP) — Canada's new aircraft carrier Magnificent will lead summer naval exercises into northern waters this year which will see the "first Canadian warships ever to enter Hudson Bay," Defence Minister Claxton announced Tuesday.

The Magnificent will not enter the bay herself, the minister intimated, but will accompany two destroyers and a tanker into Baffin Straits.

The destroyers will go on to Churchill, Manitoba.

Douks Problem To 'Pen' Keepers

NEW WESTMINSTER, — Vegetarian Doukhobors whose religion bans raising of animals for human consumption are a problem to British Columbia penitentiary officials.

During winter months they cannot find enough work for members of the sect serving terms for arson and riotous damage in the province's interior. It is hoped that spring gardening will provide a temorary solution.

The justice department recognizes their refusal to work in the farm yard where animals are raised. Apart from this, the Doukhobors are little trouble.

Their own members prepare their meals in the prison kitchen, as their beliefs decree strict vegetarian diet.

A MISCHIEVOUS PET

The snake-killing mongoose is readily tamed and makes a good though mischievous pet.

Interior Hydro Bylaw Approved By Legislature

PRINCE GEORGE — Third reading of the application for special act to allow bylaw to be submitted to the taxpayers regarding the proposed hydro-electric power plant at Willow River had been passed by the provincial legislature Monday.

his application was made subsequent to the vote of the ratepayers December last, when the proposition was approved by a majority, and the action of the city council in proposing to bring in a bylaw, asking that $1,300,000 be provided to establish the hydro electric plant was endorsed.

With the passing of the third reading by the legislature, it is now up to the city council to go ahead with submission of the bylaw to the electors at a later date.

LOCAL TIDES

Thursday, May 6, 1948

High	11:58	18.0 feet
Low	5:57	5.7 feet
	17:58	6.3 feet

MINE LEADER DEPORTED AS COMMUNIST

TORONTO, (CP)— Reid Robinson's appeal for discharge from custody was refused today and he will be deported to the United States as a communist.

Robinson, eastern president of the International Mine, Mill and Smelter Workers' Union, (CIO) has been in jail since his appeal against a deportation order was thrown out two weeks ago.

He was ordered deported under a regulation which permits the deportation of aliens found to be communists.

SEES NEED FOR STRONG CANADA

OTTAWA (CP)—The falterin foreign affairs debate petered out in Commons last night on a militaristic note.

As the four-day debate ended, two Progressive - Conservative members, W. Garfield Case (Grey - North) and Douglas Harkness (Calgary West) urged Canada to arm as a means of making sure her voice will be heard in the councils of the United Nations.

Garfield suggested that the Dominion build a "substantial" air force to back up Canada's obligations and commitments under the United Nations charter.

DAILY BROADCASTS FOR FISHING FLEET

VANCOUVER, (CP)—The British Columbia fishing fleet will receive four broadcasts a day to assist them in catching tuna.

Temperatures, position of fish and other information will be put on the air by the fisheries patrol boat Laurier. An expert biologist will be on board.

The patrol boat Howay will also aid in patrolling fishing grounds. First aid men and medical supplies will be available and patrol craft will be equipped for towing boats in trouble.

P. R.
SHRINE CLUB Band Concert
Peter Lien, Bandmaster
at Civic Centre Auditorium, Monday May 10, 8:15 p.m.
Adults 75c (110) Students 35c

An independent daily newspaper devoted to the upbuilding of Prince Rupert and all communities comprising northern and central British Columbia.
(Authorized as Second Class Mail, Post Office Department, Ottawa)
Published every afternoon except Sunday by
Prince Rupert Daily News Ltd., 3rd Avenue, Prince Rupert, British Columbia.
G. A. HUNTER, Managing Editor. H. G. PERRY, Managing Director.
MEMBER OF CANADIAN PRESS — AUDIT BUREAU OF CIRCULATIONS
CANADIAN DAILY NEWSPAPER ASSOCIATION
SUBSCRIPTION RATES
City Carrier, per week, 15c; Per Month, 65c; Per Year, $7.00;
By Mail, Per Month, 40c; Per Year, $4.00.

B.C. Is Growing

BRITISH COLUMBIA continues to show substantial increases in population. There are various reasons, one of course, being the search for employment, another the encouraging outlook along the coast, for the future. And, naturally enough, the advantages of a favorable climate.

The expression "getting by" is not without a gentle touch of slang, but it is exceedingly expressive. That more strangers are moving this way is only to be expected, for nowhere else in Canada, if one looks at it without prejudice, is it possible to work with greater certainty of success, than in this land of the sunset sea. It is not meant by this that toil, and plenty of it, is not essential. It is. But so greatly is this province endowed with the blessings that enter into the creation of reasonable progress and happiness, that the capable individual who becomes a flat failure has, as a rule, only himself to blame.

✦ ✦ ✦ ✦

NEWFOUNDLAND'S DECISION

NEWFOUNDLAND will ballot this month on the question of becoming Canada's tenth province.

There will be a referendum with three choices facing the electorate. The others will be, return to dominion status, or continuation of commission government.

It may be readily assumed that deepest interest is felt in how Newfoundland views union with this country. Canada's attitude is friendly and correct. There have been offers but there has never been th slightest suggestion of pressure, and if the people of Britain's oldest colony express a desire to join, it may be safely taken for granted that the welcome will be sincere. Should preference be in another direction, Canadians will appreciate the precedence.

From every angle, it is logical that Newfoundland should be within the physical and political framework of Canada. Newfoundland is an island. The Dominion is a half a continent. Never a complete, single entity as nations go, the two while close neighbors, have always been something more than that.

BROWNING SHRINE IN U.S. FULFILS SCHOLAR'S DREAM

Building for Priceless Collection at Baylor University, Texas, Was 30-Year Hope of Dr. A. J. Armstrong

By Martha Cole

WACO, Texas, (AP) — This spring, workmen dug into the black gummy soil of the Brazos River valley on a foundation for a shrine to an English poet, Robert Browning.

And on May 7, the date of Browning's birth, when bluebonnets cover the undulating hills around Waco, a gaunt, grey-haired man will lay the cornerstone of his dream of 30 years—a building to house a priceless Browning collection.

"We told the architect to build the most beautiful building in America. Those are his orders," said Dr. A. Joseph Armstrong, professor of English at Baylor University. "In it we will put our Browning collection, the greatest in the world."

Very few would dispute him. Oxford University and the British National Museum in England and the New York Public Library have Browning collections, but they are small compared to the first editions, Browning portraits, Browning letters and personal belongings of the poet now assembled on the second floor of Baylor's library. It's a mecca for Browning scholars.

"Our new building shall be a shrine," the scholar said, "and the principal room shall be the foyer of meditation."

This foyer will be a room, 75 by 75 feet and two stories high. Oriental tile on the floor will carry out the bells and pomegranite motif of Browning and stained glass windows will diffuse soft light.

BEGAN FIVE YEARS AGO

Dr. Armstrong began actual plans for the building five years ago. A friend, still unnamed, offered $100,000 if the professor could raise a like amount. A year later he had $150,000 and now has $460,000, with $200,000 still needed.

"Not so long ago," Dr. Armstrong related, " a football player stopped me on the campus, said, 'Here, Doc, I heard you needed some money for Browning' and handed me a $5 bill. Now I never had any use for football players, never allowed one in my class if I knew it, but that's the way it's been. One fellow I flunked in Shakespeare sent a check for $5,000."

The collection contains 4,000 volumes of books, including every first edition of Browning. It contains no manuscripts of Browning's poems, but does have the letters between Isa Blagdon and Browning after his wife's death, which are valued at $50,000, and about 100 other letters of Browning to various other persons.

Among Browning treasures kept in a steel safe are such personal and irreplaceable items as a lock of Browning's hair, cut by his daughter-in-law as he lay on his bier, a white satin ribbon from his bier, a spring of edelweiss Browning picked in the Alps in 1884, pressed flowers which Elizabeth sent in her love letters to Robert, an account book which Browning kept up until a few months before his death.

Here too is the brooch which Browning gave Elizabeth on their first wedding anniversary, and the poet's signet ring, which Dr. Armstrong sometimes wears himself.

Among the original portraits of Browning are the life-sized painting by his son, Robert Barrie Browning, and another by the English painter Rudolph Lehmann, which Browning mentioned as his favorite.

Teacher Shortage Decreases In N.S.

HALIFAX, (CP) — A teacher shortage in Nova Scotia is on the decrease but there still are more than 1,000 untrained or partially trained teachers in schools throughout the province, it is revealed in an annual report to the legislature here.

Improvement in the situation was credited to higher pay schedules now in effect.

The Nova Scotia Normal College at Truro has a full enrolment of 300 for the first since 1942.

CHICKEN SUBSTITUTE

Meats such as cooked, cubed sweatmeats or veal or lamb can be substituted for the chicken in "chicken a la king."

BROOCHES FROM MASTODON TUSKS

WHITEHORSE, Y.T., (CP)—Jack Elliott of Whitehorse, Y.T., retired riverboat engineer, has a unique and profitable hobby—carving brooches from 30,000-year old mastedon tusks.

Elliott first discovered the tusks in 1920 in ice formations in the Mackenzie River Basin. They average 13 feet in length, 10 inches in diameter, and up to 350 pounds in weight. Decorated with gold nuggets, they are sold to tourists from all parts of the world.

Better English

By D. C. WILLIAMS

1. What is wrong with this sentence? "I have been to a banquet."
2. What is the correct pronunciation of "resilience"?
3. Which one of these words is misspelled? Octopus, Oleomargarine, optometrist.
4. What does the word "salutary" mean?
5. What is a word beginning with cr that means "belief?"

ANSWERS

. Say, "I have been AT a banquet." 2. Pronounce re-zil-i-ens, first E as in ME, both i's as in IT, accent second syllable. 3. Oleomargarine. 4. Promoting health; curative. "Laughter is an external expression of joy; it is the most salutary of all land. 5. Credence.

MORE GERMAN WORKERS STRIKE

HANOVER, Germany (CP)—The number of German hunger strikers in the British and American occupation zones was expected to rise past the 80,000 mark today.

German officials in the British zone went to Frankfurt to discuss growing unrest with bizonal authorities.

Almost 60,000 workmen already are on strike, protesting a decision to cut extra meat and fat rations.

BELGIAN GOV'T FORCED TO QUIT

BRUSSELS, (CP)— Paul-Henri Spaaks' coalition government resigned tonight. The resignation followed the Socialists' rejection of a government compromise on the issue of state subsidies to Catholic schools. The socialists voted down a proposal by the Premier to increase the government grants.

Preserve Famous British Gardens

LONDON (CP)—An important step toward the preservation of the United Kingdom's historic gardening tradition was revealed when the president of the Royal Horticultural Society, Lord Aberconway, announced that a garden committee of Britain's National Trust was to be set up. Its object will be to maintain gardens of historical or horticultural value which come under the care of the trust.

Do You Know about these TRAVEL RATION REGULATIONS

- United States dollars allowed for pleasure travel are limited to $150 per person for the 12 months between Nov. 15, 1947 and Nov. 15, 1948.
- A Form H Permit, obtainable at any bank, is required by anyone taking out of Canada more than $10 U.S., or more than a total of $25 in Canadian and United States funds.
- Special allowances of United States funds for strictly business travel may be secured, but . . . applications must be accompanied by certificates from employers.
- Applications for U.S. funds for travel for health or educational reasons must be made on special forms obtainable at banks.

This caution is given for the guidance of the public and to help avoid possible embarrassment at border points.

CANADA NEEDS U.S. DOLLARS

FOREIGN EXCHANGE CONTROL BOARD
OTTAWA

Reminiscences and Reflections

By W.J.

It seems, says an observer, that the sooner the British Empire returns to the wearing of beards, the better it will be for everyone concerned.

A whiskered nation saw the spread of national power, wealth and renown. A barefaced Britain saw periods of decline. Beards, says a historian, came back into fashion with the Crimean War. He goes, with some detail into what was doing centuries ago. Men like Drake. Raleigh, Frobisher and Hawkins all wore whiskers. Shakespeare himself had no use for a razor. The lusty lads of the seventeenth and sixteenth centuries gloried in hair on the face. They sailed everywhere, and staked out many of the choicest parts of the earth's surface. Poets and authors, whose works live, flourished.

Then, tastes changed. Off came the beards. What happened? Plenty, and then some. At one whack, Britain lost her thirteen colonies, and that was something to worry over. Statesmen had nothing to stroke. Affairs of much moment were sad to contemplate. But with the Crimean War, back came the whiskers. The British nation revived. It was like a powerful shot of new vigor and vim. Who dare say that the second half of the 19th century was not one of the greatest if not the greatest in history. Beards, you see, were luxuriant.

And then once again, off came the whiskers, to be supplanted by shaven maps and grief. What happened? Aye, what happened? Two ghastly wars, unimaginable destruction, everybody broke, mountainous taxation, and not a real poet in sight!

* * *

A local friend has a letter from James A. Greer, jr., of the United States Army, stationed in Naha, on the island of Okinawa, not far from Japan, and scene of one of the most important struggles of the war in the Pacific

He was in Prince Rupert during the war period, being identified with the army fire fighting branch, and will be remembered by many He hails from Texas, where his 80-year-old father, still well and active, runs the newspaper, Rochester Reporter. Incidentally, he has been a member of the Methodist Church 68 years. Telling of his flight across the Pacific to Naha, "Smokey" speaks of a lot of stormy weather, and brief stops at islands. Around Okinawa, there are still plenty of signs of war and destruction. To take Okinawa required ninety days of fighting. Still to be seen, are guns protruding from the hills. There were underground fortresses to contend with, as well. Naha is on the west coast, some 900 miles southwest of Tokyo. The island is about 65 miles long. Much of the soil is fertile. Naha, the capital city, has a population of more than 60,000. In 1940, the population was somewhere fewer than half a million, the majority being small farmers, raising sugar, fruits, vegetables, while minor exports included sake and beer. The far reaching influence of Chinese ancestry, wrote Mr. Greer, is noticeable. Nearly every family has a large, white washed funeral vault. They believe that mortals dwell, after death, as in life.

A former Canadian Army parachute jumper, Capt. Pierre Bouquillion now makes pastry for a living. With general experience widened to this extent, he may be able to trace the identity of the party who invented the hole in the doughnut.

Cheer up! The air has a spring like quality. So has many a new car. And every day in every way, driving along the Rio Skeena is becoming better and better.

Years ago, when the dry dock was completed but not used, Prince Rupert had a name for it—"the finished mystery." The same might apply, today, to the giant warehouse; and going a little further in a westerly direction, trace a faint family resemblance in an exclusive looking grain elevator which appears to be wedded to a life of leisure. Either that, or indefinite adjournment.

There are few, if any horses seen around Prince Rupert but it's different up-river. A horse owner was heard to say, not long ago, that while automobiles were all right he would, notwithstanding, stick to his horse, He knew he would die some day, and he liked to think of his widow, riding in the procession and drawn by a horse because it has such a long face.

Advertise in the Daily News!

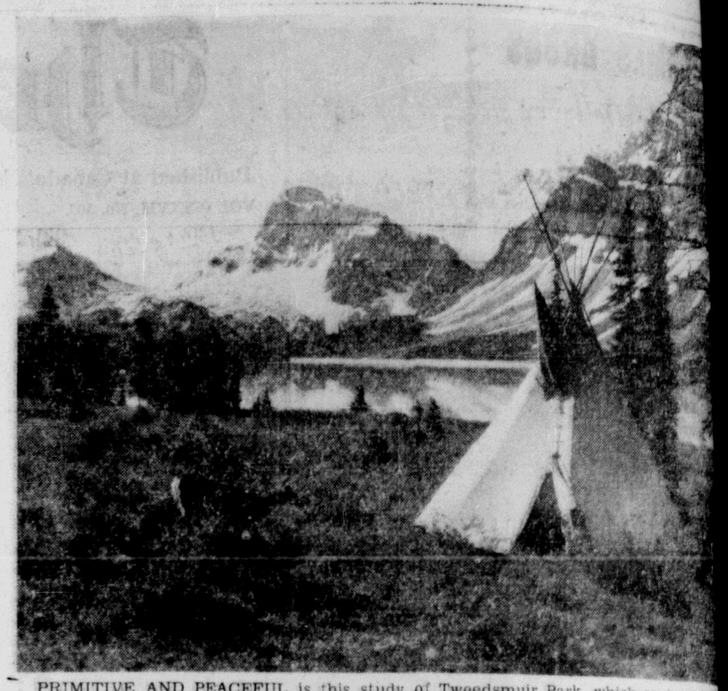

PRIMITIVE AND PEACEFUL is this study of Tweedsmuir Park, which an increasing number of B.C. residents are beginning to know. Home of a myriad of wild life, it is a mecca for hunters in the autumn and a lakeland of great beauty during the summer months.

Pet Skunk Raising Profitable Hobby

KAMLOOPS, B.C. (CP)—Douglas Dodd, 25-year-old taxi driver, raises skunks as a hobby—to sell as pets and to market the fluid which the little animals use so effectively as a defence weapon.

The fluid is used as a base for perfumes and commands a high price. A vacuum syringe is used to extract it from two muscular walled glands at the base of the stomach. The "milker" uses a mask, glove and a rubber hat.

"Skunks make real pets," Dodd said. He hopes to have about 20 baby skunks by late summer on his "farm" on Kamloops' outskirts.

You Can Get Quick Relief From Tired Eyes

MAKE THIS SIMPLE TEST TODAY

EYES TIRED? Soothe and refresh them in seconds with two drops of safe, gentle Murine in each eye. You get—

QUICK RELIEF. Instantly your eyes feel refreshed. Murine's skilful blend of 7 ingredients cleanses and soothes eyes that are tired from overwork or exposure to sun, wind and dust.

MURINE FOR YOUR EYES

Weyburn Corrects 30-Year Mistake

WEYBURN, Sask. (CP) — When the Weyburn Board of Trade decided to change its name to the Weyburn Chamber of Commerce it found it had been operating for more than 30 years without the federal charter required under the Boards of Trade Act.

This discovery was made when Secretary Roy Schultz wrote federal authorities asking the date of incorporation and issuing the charter.

Replied E. H. Colman, the undersecretary of state: "Unable to find any record Weyburn Board of Trade been in corporated under Boards of Trade Act. Organization has evidently carrying on as an unincorporated body."

The chamber then held special meeting at which members could sign application for the charter, them charter members of organization which had existence for more than

When worries very bles bruise, run a good News.

BRIGHTEN THE MEALS WITH BISCUITS

MAGIC'S ORANGE MARMALADE BISCUITS

2 cups sifted flour
½ tspn. salt
4 tbspns. shortening
4 tspns. Magic Baking Powder
1 egg
½ cup milk
½ cup orange marmalade

Sift dry ingredients together. Cut in shortening until mixed. Beat egg slightly in measuring cup; add milk and marmalade to make ¾ cup and add to first mixture. Roll out about ½-inch thick; cut with floured biscuit cutter. Top each with a little marmalade; bake in hot oven (425°F.) about 15 minutes. Makes 18.

28 BUSES FOR SALE

For immediate delivery, inter-city type, seating capacity 24 to 27 passengers. Bodies of steel construction and late design. Buses now in regular operation, and inspection may be made at any time. For complete information . . .

Write or Phone

Western Canadian Greyhound Lines

(105) • Calgary, Alberta •

• MEMO TO ADVERTISERS

For the information of our advertisers, A.B.C. auditors make a complete, annual audit of our circulation

• Audited Distribution •

for your Advertising

GOOD advertising copy and attractive layouts are, of course, essential to the success of your advertising But from the standpoint of final results the answer depends upon the distribution of your advertising.

When you buy newspaper advertising you are paying for an opportunity to talk to people about your merchandise and service. What you get for your money, therefore, depends upon how many people there are in your audience, where they are, how this audience was obtained, and many other facts that indicate the value of the circulation as a market for what you have to sell.

In order that our advertisers may have this information and thus be able to invest in advertising in The Daily News on the basis of known, verified facts, we are members of the Audit Bureau of Circulations.

The Bureau is a national, co-operative association of publishers, advertisers and advertising agencies. Every year one of the trained auditors employed by the Bureau makes an audit of our circulation records. This audited information is issued in official A.B.C. reports covering each member publication. You avoid guesswork and speculation when you advertise in an A.B.C. newspaper.

Prince Rupert Daily News

ABC

This newspaper is a member of the Audit Bureau of Circulations. Ask for a copy of our latest A.B.C. report giving audited circulation facts and figures.

A.B.C.—Audit Bureau of Circulations—Facts as a measure of advertising value

UNION STEAMSHIPS

Two sailings per week for VANCOUVER — VICTORIA SEATTLE
Tuesday, 1:30 p.m., Coquitlam
Saturday, 9 a.m., Calata
STEWART and ALICE ARM
Sundays, 12 midnight
QUEEN CHARLOTTES
FOR MASSETT AND PORT CLEMENTS
May 14 and 28
FOR SOUTH ISLANDS
May 16 and 30
* * *
FRANK J. SKINNER
Prince Rupert Agent
Third Ave. Phone 568

Finish Your A
With Wallboa

It will make a pleasant of your attic. Easily ins Insulates against heat sound.

Mitchell & Cu
Limited
PHONE 363
Builders and Contra

Hollywood Ca

PRINCE RUPERT'S NEWEST AND M
UP-TO-DATE RESTAURANT
OPEN FROM 4:00 P.M. TO 3:30 A.M.

Special Dinner Every Sunday, 5 p.m. to 8 p.m.

CHINESE DISHES A SPECIALTY

CHOP SUEY

For Outside Orders
Phone 133

ADVERTISE IN THE DAILY NEWS FOR BEST RESULTS

IT PAYS TO ROLL YOUR OWN WITH
British Consols
Cigarette Tobacco
MILD, SWEET, BRIGHT VIRGINIA

E BRIDAL R FETED

and Mrs. E. Pettenuzzo, venth Avenue West, en- ed in the Valhalla Hall ay evening at a pre- l party for their only son, and his bride-to-be, Miss Evans, daughter of Mrs. ns, Vancouver.

evening was spent danc- lively music by Mike Col- nd his accordion and was enjoyed by the 80 friends t.

st to the guests of honor roposed by L. M. Shannon esponse by the prospective room.

midnight, refreshments were served fro ma lace-covered table, centred with a colorful bouquet of spring flowers, ranging in shade from light pink to deep mauve. Centreing the table was a large cake, exquisitely decorated and bearing the words "Best Wishes."

A large number of beautiful gifts were received by the couple.

The bride-to-be left on Monday's plane for Vancouver where the marriage will take place June 5.

AIR PASSENGERS

Outbound, to Vancouver— L. G. Murray, J. Hughes, J. Currie.

Inbound, from Vancouver—Miss H. Hansen, R. Vandersluys, Mr. Brockington.

'Golgotha' Draws Large Audience

The second and concluding presentation of "Golgotha" at the Civic Centre last evening, drew an audience that practically filled the house. The story of the life of Christ was viewed with deep and reverent interest.

NEW ARMY RULES

STOCKHOLM (AP)—A new criminal code proposed for Sweden's armed forces would abolish punishment for officers and make the same regulations apply to all ranks. The new regulations would call for stoppage of pay for minor offences and make greater use of suspended sentences.

Super Taxi Service Confuses Customer

HALIFAX (AP)—A midtown resident phoned for a taxi. He was carefully replacing the receiver of his telephone when the doorbell rang.

"You called for a cab, sir?" the man at the door inquired.

The resident stared open-mouthed.

"Get out," he said. "You must drive like a maniac. I'll call another taxi."

The cabbie explained that his car had two-way radio. He added he was driving past the house when he got the call.

Only after an inspection of the equipment and a further explanation of the new service would the wary customer enter the cab. Even then he was clutching his hat brim when he settled in the back seat.

You saw it in the News!

Local News Items . . .

● Women's Canadian Club Elections, Wednesday, May 5, 3 p.m., Civic Centre. (105)

The campaign in the provincial legislature during the late session for the establishment of a coastguard service was brought to a head by a motion of W. H. Brett (C.C.F., Prince Rupert), urging the federal government to establish this service. Mr. Brett returned home, from Victoria a few days ago.

Ted Captick returned to the city at the beginning of the week from Vancouver where he has been attending the University of British Columbia.

● Canadian Legion W.A. meeting, Thursday, 8 p.m., Club Rooms. (107)

● Early Summer Sale! Coats, Jerseys and Print Dresses, small and large sizes. Blouses, short and long sleeves, good value. STAR'S STYLEWEAR. (108)

● Enjoy yourself and encourage appreciation of cultural arts by attending the Prince Rupert and District MUSIC and DRAMA FESTIVAL May 5 and 6, at the Civic Centre. Wed. matinee, 3 p.m.; Wed. evening, 7:45 p.m.; Thurs. matinee, 3 p.m.; Thurs. evening, 7:45 p.m. Season tickets: Adults 50c, Students 25c. (105)

Mr. and Mrs. Harry Long are sailing Thursday night on the Prince Rupert on a trip to Vancouver.

● St. Peter's W. A. Spring Bazaar, home cooking, candies, sewing, plants, varieties and tea room. Church Hall Thursday, May 6, 2:30 to 5 p.m. (1t)

SPRING FLOWERS CENTREPIECE AT HOSTEL TEA, SALE

A vase of spring flowers—carnations, irises and tulips centred the pourers' table at the Salvation Army spring tea and sale held at the native girls' hostel, Sixth Avenue West Tuesday afternoon. The many guests were received by Mrs. Chambers, matron of the hostel.

Presiding at the pourers' table were Mrs. J. T. Gillingham and Capt. Mrs. Earl Jarrett, while in charge of the tea room were Mrs. M. Fladseth, Mrs. Ray Scherk, assisted by Miss Virginia Clark and Miss Gloria Morven. Mrs. John Wilkie was in charge of the kitchen.

At the home cooking table were Mrs. M. Waksdale and Mrs. Helgi Erikson.

Mrs. C. Carlson acted as cashier.

TICKETS PLEASE

There are more than 110,000 miles of trolley coach, street-car and bus routes in the United States.

MIGO SHIRTS

For LEISURE
For BUSINESS
For EVERY SUMMER HOUR

A new casual shirt that is shown in many attractive colors, the new Migo Casualaire shirt can be worn with or without a tie.

Casualaire is also shown in the new Soap 'n Water fabric, unconditionally guaranteed washable or money refunded.

WATTS & NICKERSON
The Men's Shop

Scientist Author Has No Time For Idle Chatter

By Saul Prett

NEW YORK, (AP)—For all the talking he's done to thousands of people about personal matters, Dr. Alfred C. Kinsay, author of "that book," is not what you'd call a chatty fellow.

It is difficult to imagine anyone making jokes, even innocent jokes, directly to him about his famed, best-selling, much-discussed Kinsey report, known formally as "Sexual Behaviour in the Human Male."

He is a tall, slightly stoop-shouldered man of 53, with short-cropped hair, clear grey eyes which fasten rather severely on whomever he's talking to. His manner does not encourage small talk or humor.

Through all the hubbub raised by his book, the scientific as well as the unscientific discussion, the man - in-the - street comment and alleged humor of professional comedians, Dr. Kinsey has been undisturbed, unsurprised, unannoyed.

The publicity bothers him only when constant telephone calls and correspondence prevent him from spending more time gathering case histories. But he's also grateful for the publicity because it is making work easier on the sister edition to his book.

"Case histories for the study of sexual behaviour in females are being collected with less difficulty," he said. "People are more willing to co-operate now because they've seen that we treat their information with complete anonymity and with only scientific interest.

"They see, too, the effect the study has had. It has allowed a great many people to discuss such subjects unemotionally for the first time."

NEXT BOOK IN TWO YEARS

The study of females will not be ready for publication for about two years although much of the material was gathered simultaneously with the case histories collected for the first book in the last 10 years.

There is a definite reason why the second book requires more time.

"We need about a third more cases from females than we did from males," Dr. Kinsey said, "because there is less sexual activity in the female population as a whole."

It was the job of preparing to gather more case histories that brought him to New York. He was interviewed in his hotel room.

He pulled up a chair less than four feet away from the reporter and stared directly at him. A small table stood between them. On the table was a conspicuous pocket watch with a conspicuous second hand ticking off the time being lost to the march of science.

Dr. Kinsey answers questions with as few words as possible. He answers them quickly, then looks directly into your eyes, passing the ball back to you. This conversational technique is disarming. The quick, sure answers produce pauses. But Dr. Kinsey is realistic and patient. He knows that a man who writes a book about sex, however scientific, must answer a lot of questions.

He said he was not surprised by the sale of the book and all the discussion it touched off because: "After all, I've been talking to people for 10 years about sex. I could see that the public wanted such a study, that there would be a great and healthy interest in the results."

Fortune's favors don't refuse those whose ads are in The News.

Announcements

All advertisements in this column will be charged for a full month at 25 cents a word

Prince Rupert District Music and Drama Festival, Civic Centre, May 5 and 6, afternoons and evenings.

St. Peter's spring sale, May 6.

Gyro Klondyke Nite, May 7.

Mother's Day Tea, Home Cooking, Sonja Ladies, May 8, Sons of Norway Hall (I.O.D.E.) 5th Ave. East, 2 p.m.

Shrine Club Band Concert May 10.

Registered Nurses' Ass'n Tea, Nurses' Home, Wed., May 12.

Card Party, Catholic School Hall, 8 p.m., May 13.

Booth P.T.A. May 19.

St. Andrew's Anglican tea at the home of Mrs. W. S. Kergin, 324 4th Ave. West, May 27.

Eastern Star Tea, June 3, at Mrs. Wm. Watts' home, 435 4th East.

Junior Auxiliary United Church Tea, June 10.

Presbyterian Tea, home of Mrs. T. A. McMeekin, 512 Tatlow St., June 17.

LAND REGISTRY ACT

Re: Certificate of Title No. 378-I to Lots Fourteen (14), Fifteen (15) and Sixteen (16), Block Two (2), VILLAGE OF STEWART, Map 905.

WHEREAS satisfactory proof of loss of the above Certificate of Title issued in the name of Cecil H. Fitzherbert has been filed in this office, notice is hereby given that I shall, at the expiration of one month from the date of the first publication hereof, issue a Provisional Certificate of Title in lieu of said lost Certificate, unless in the meantime valid objection be made to me in writing.

DATED at the Land Registry Office, Prince Rupert, B.C., this 14th day of April, 1948, A.D.

ANDREW THOMPSON,
Deputy Registrar of Titles.
(115)

SPRING SAVING SALE
At ALL SWEET SIXTEEN STORES
Bargains YOU Simply MUST NOT MISS!
SPRING SUITS AND COATS
in STYLES YOU CAN'T RESIST!

SUITS

Exciting suits in fifteen smart, Spring styles; herringbones, stripes and botanys in the latest Spring pastels. Sizes are broken, but there are some outstanding bargains awaiting the early shopper.

Reg. $35.00 NOW ONLY
$19.50

COATS

Shorties and toppers in an assortment of styles to suit every individual taste. Quality fabrics in plain pastel. Take advantage now of the tremendous saving we've scheduled for you.

Reg. $35.00 NOW ONLY
$19.50

Of Course ---- These Garments May Be Bought On . .
SWEET SIXTEEN'S PERSONALIZED
BUDGET PLAN
• No Interest • No Carrying Charges

Sweet Sixteen LIMITED
"The Credit House of Quality"

Protect Your Furs!

THE SUREST, most economical way to keep your fur scarves, coats and jackets away from harm is to let us store them for you—the modern, scientific way. In our completely insured, frigid air vaults, they'll be fully protected against moths, fire, dirt and theft.

CHANGE of LIFE?

Are you going through the functional 'middle age' period peculiar to women (35 to 52 yrs.)? Does this make you suffer from hot flashes, feel so nervous, high-strung, tired? Then do try Lydia E. Pinkham's vegetable Compound to relieve such symptoms. Pinkham's Compound also has what Doctors call a stomachic tonic effect!
LYDIA E. PINKHAM'S VEGETABLE COMPOUND

Upholstering
FURNITURE REPAIR
TRUCK AND AUTO CUSHIONS RECOVERED
Ask for
PLASTAHIDE available NOW!
Out-of town orders given special attention
LOVIN'S
(Next to CFPR)
PHONE BLUE 818

FOR "Chicken in the Rough"
TO TAKE HOME
Call the
CIVIC CENTRE DINING ROOM
PHONE 231

Mother's Day
MAY 9
CARDS

DIBB PRINTING COMPANY
Besner Block Third Ave.

Margaret McLeod
OPTOMETRIST
IN NEW OFFICES
ROOM 10
STONE BUILDING
NEW PHONE
BLUE 593

SHOE and SLIPPER SALE

FREE! A PAIR OF NYLONS
WITH EVERY $10 OR MORE PURCHASE MADE AT
DOM'S
DEPARTMENT STORE

WORLD'S HANDIEST VEST POCKET ADDING MACHINE
Fast—Reliable—Accurate $6.95
Easy to operate. You can't afford to be without a baby calculator.
BUY ONE TODAY
Guaranteed 5 Years
THE CLOCKERY
14 Merrick St., Hamilton, Ont.
Money Order $2.50—Bal. C.O.D.
(105)

When You Buy a Watch from Us

THERE ARE MANY ADVANTAGES . . . .

WE HAVE YEARS OF EXPERIENCE IN BUYING THE GOOD MAKES OF WATCHES.

WE HAVE STANDARD PRICES.

● OUR GUARANTEE IS BINDING AND IF A WATCH GOES WRONG WE KNOW HOW TO MAKE IT RIGHT WITH YOU.

And We Test it on Our WATCH-MASTER Testing Machine.

Bulgers

KAIEN CO-OP
BEAUTIFY YOUR HOME THIS YEAR
TRY US FOR
• HOUSE PAINTS • WALL TONE
• VARNISHES • B.B.C. SUPER WHITE ENAMEL
• EASYCOAT • PAINT BRUSHES
Drop in and Check our Color Charts
Phone 179 ● Box 1127 ● 251 3rd West

USE THE CLASSIFIED

BUY SELL LOAN RENT TRADE

Classifieds: 2c per word per insertion, minimum charge, 50c. Birth Notices: 50c; Cards of Thanks, Death Notices, Funeral Notices, Marriage and Engagement Announcements: $2.
SPECIAL DISPLAY, DOUBLE PRICE
Classified Advertising is payable in advance. Please refrain from telephoning.

FOR SALE

FOR SALE—30 ft. trolling boat, fully equipped. Will take car as payment. Phone Blue 548. (106)

FOR SALE— Empty 500-pound steel drums. Apply Daily News. (tf)

FOR SALE—Nearly new Skagit Donkey on 50-ft. sled. Berger Fairleads; all lines; full set roller bearing blocks, including Young high lead roller block. Write P.O. Box 927, or Phone 342. (105)

FOR SALE—Here's a Good Buy. Used Underwood Typewriter in first class condition. Room 3 Stone Building. Phone Red 593. (tf)

FOR SALE—victrola gramaphone, 100 records, $25; brown bed, complete, and dresser; floor lamp, $40; $272 chesterfield suite, 3-piece, $200; kitchen range, like new, $40. Phone Blue 548 or call at 620 Fraser St., upstairs, rear. (108)

FOR SALE—Best hotel service in the interior at Telkwa Hotel, 244 miles east of Prince Rupert. Just half way to Prince George. Apply Telkwa Hotel, Telkwa, B.C. (127)

FOR QUICK SALE at Prince Rupert—Complete restaurant and cabaret fixtures. Equipment and machinery of old established business known as Commodore Cafe, in ideal location, including soda fountain, ice cream equipment and merchandise. Box 658, Prince Rupert. (108)

FOR SALE—1½ ton truck good condition $850.00. Phone 543. (tf)

FOR SALE—Dining and bedroom furniture; morris chair; tables; gramaphone and records, and other household articles; also set of "Makers of Canada," 21 volumes. Phone Blue 408. (105)

5 Room Home with full concrete basement; grounds; harbor view; furnace, maple floors; excellent condition.

6 Room House; 3 lots; garden, basement; concrete piers on rock; furnished or unfurnished.

4 Room Wartime House on 7th; part basement; recently decorated; good condition.

Fairly New 5 Room House near King Edward School; basement; well finished interior.

2 View Lots—Section Two.

ARMSTRONG AGENCIES
Phone 342
(109)

FOR SALE—Radio ,cheap; bed chesterfield, new. 1160 Park Avenue. (107)

FOR SALE—Pool table, Brunswick super-speed cushions, standard size; 12 h.p. Scripps marine engine, complete with propellor and shaft; 1½-ton chain block; odd dressers, bureau, beds, double and single, steel and wood; electric washer, dryer attached; oil heaters; writing desks; small cash register; bedroom suites; dining room suites; small cook stoves; English bicycle; davenports; platform scale; .22 Repeater, 61/5 millimeter; one .303. Phone Black 914 or write Box 1112, Prince Rupert, B.C. for prices. (WTS)

MACHINERY FOR SALE

TO SAW better lumber more economically use the modern and up-to-date type National Portable Sawmills manufactured by National Machinery Company Limited, Vancouver, B.C. (tf)

HOUSES FOR SALE

Prince Rupert Realty Co.

ATLIN AVE.—6 rooms, on 2 choice view lots; hot air furnace. $1750.00.

SIXTH AVE. WEST—6 rooms and bath. $3000.00.

NINTH AVE. EAST—3 rooms and bath. $1100.00.

HAYS COVE CIRCLE—6 rooms with basement $3000.00.

SEVENTH AVE. WEST—7 rooms and bath; cement basement on 2½ lots. $5000.00.

PRINCE RUPERT REALTY CO. (tf)

FOR SALE

FOR SALE—1942 Dodge Special Deluxe Sedan. Newly painted. Excellent condition. Apply 13 Taxi. (tf)

FOR SALE—BUS LINE—To close an estate, offers will be received for the purchase of the Arrow Bus Lines Ltd., now operating in the City of Prince Rupert, B.C. Highest or any offer not necessarily accepted. Full details may be obtained on application to The Trustee, P.O. Box 1398, Prince Rupert, B.C. (106)

FOR SALE—Gerhard Heintzman cabinet grand piano. Phone 422 or 53. (106)

FOR SALE—New .22 rifle and 500 rounds of ammunition. $12.00. One handy electric drill. Phone Red 985 evenings. (106)

FOR SALE — Bargain, McClary coal and wood range, Quebec heater, 2 linoleums, in good condition. Phone Red 875. (109)

FOR SALE—Partly demolished house and lot, cheap for cash. Phone Black 854. (tf)

FOR SALE—New & Used Furniture; hardware & office furniture; used 5 piece kitchen set $12.50; radios, battery and electric, from $10; electric washing machine; solid mahogany office chairs; 5 piece bedroom suite; new kitchen ranges; chinaware; unpainted chest of drawers; fancy tables for radios & phonographs, complete for holding records; desks for house and offices; fishing lines etc. For good bargains see B. C. Furniture Co., 3rd Ave. Black 324.

FOR SALE—Cook stove, small size, $15.00; ivory drop-leaf kitchen table, $5.00; "Bissell" carpet sweeper, $3.00. All in good condition. Phone Green 438. (107)

FOR SALE — 6-piece breakfast suite; 1 wine chesterfield, in good condition. Call 1058 7th Ave. East, or phone Black 515. (110)

FOR SALE—One flat-top body for 3-ton truck; one box body for 1½-ton truck. Phone 422 or 53. (107)

FOR SALE—1946 Ford four-door sedan with radio, heater, fog lights and 6-ply tires. Phone Green 891, before 8:30 a.m. or after 6 p.m. (tf)

FOR SALE—2-room cabin at Prudhomme Lake, together with boat and 3 h.p. outboard motor. Ideal for family with children. Boat and motor new last spring. Phone Green 923 daily between 12 and 1. (108)

FOR SALE—Tenders will be received by the undersigned until 12 o'clock noon 15th May, 1948, for the purchase of office furniture and warehouse equipment of the above company. Lowest or any tender not necessarily accepted. S. C. Thomson, Liquidator, P.O. Box 909, Prince Rupert, B.C. (110)

SWAP OR TRADE

SWAP OR TRADE—Fairly new large heating plant—value more than $3000 for late model car in good condition. Allan Armstrong, P.O. Box 927, Phone 342. (109)

ROOM AND BOARD

ROOM AND BOARD—$45 each double; $50 single. Sleeping rooms for rent. Table meals Mrs. Lawley, 622 Fraser Street (tf)

METAL WORK

PLUMBING — Installations and repairs. SHEET METAL WORK. Tar and Gravel. Roofing. Letourneau & Sons, 629 Sixth West. Phone 543. (tf)

LOST AND FOUND

LOST — On Sunday morning, gold eagle pendant. Phone Green 707. (105)

FOUND—Small change purse containing small amount of cash. Owner may have same by calling at the Daily News and paying for this advertisement. (tf)

LOST—Will the party who picked up cigarette lighter by mistake last night in the Royal beer parlour, please return to the Daily News. Initials "W.P." Valued as keepsake. (tf)

WANTED

WANTED—Cedar Poles, all sizes. Quote prices f.o.b shipping point, earliest shipment. Niedermeyer-Martin Co., Spalding Bldg., Portland 4, Ore. (109)

HELP WANTED

HELP WANTED— Opening for part-time inspector to make insurance and credit reports for Prince Rupert and immediate vicinity. Must have good knowledge of community. Use of car helpful. Apply Box 337, Daily News. (106)

HELP WANTED—Single girl to train as Sewing Teacher. Good opportunity, all applications considered. Call at shop or write Singer Sewing Machine Co., Prince Rupert. (107)

AGENTS WANTED

DEALER to retail Pierce Magnetic Wire Recorders. Preferably business handling office equipment. Write to John Arden, S.I.L. Sales Ltd., 716 Ford Bldg., Vancouver, B.C. for further information. (106)

FOR RENT

FOR RENT—100x50 feet concrete building, 3rd Ave. Premises formerly occupied by Elio Furniture. R. E. Mortimer, 324 2nd. Ave. (109)

FOR RENT—Suites, furnished, nice, clean and warm. 1142 Park Ave. Phone Green 224. Call inafter 5 p.m. (106)

FOR RENT—Large housekeeping room in private home in town. Green 780 and 613 3rd Ave. (tf)

FOR RENT—2 rooms furnished. Apply 336 9th Ave. West. (107)

FOR RENT—House. 5 rooms and bath, partly furnished. Close in. Phone Green 997. (105)

FOR RENT—Housekeeping rooms, furnished, over McCutcheon's Drug Store. Apply Mrs. Warner, Suite 2, Aldine Apts. (tf)

FOR RENT—Newly decorated sleeping room. 650 7th Ave East. (109)

FOR RENT—Warm, modern sleeping room. 806 Fraser St. (107)

FOR RENT—Large housekeeping room. 801 Borden Street. (tf)

PERSONAL

REPAIRS to all sewing machines. Free estimate on request Phone 864, Singer Sewing Machine Co. (tf)

THE MARKETS—

Canned Vegetables	
Dill Pickles, gal.	1.75
Cut Green Beans, fcy. each	20
No. 3 Peas, fancy	.20
Mixed Vegetables	.19
Diced Beets, tin	.15
Wax Beans, choice	.21
Mixed Peas and Carrots	.19
Pumpkin	.16
Corn, choice	.24
Corn Niblets	.24
Baked Beans, 20-oz., per tin	.21
Baked Beans, 15-oz. per tin	.17
Fruit	
Apples, cooking, 3 lb.	.29
Fancy Apples, 3 lbs.	.35
Lemons, large doz.	.38
Grapefruit, Texas (white), 96's, 4 for	.25
(pink), 96's, 3 for	.29
Oranges (Navel)	.25 - .49
Dates, pitted, lb.	.25
Fresh Milk	
Quart	.20
Pint	.11
Cream, ½ pint	.18
Eggs	
Grade A: Large, cartoned, doz.	.58
Medium, doz.	.55
Fish	
Halibut, lb.	.40
Salmon, lb.	.42
Cod, fresh ling, lb.	.25
Black Cod, smoked, lb.	.39
Smoked Kippers, lb.	.22
Butter	
First Grade, lb.	.72
Milk	
Evaporated Milk, 16-oz. tins, 2 for	.31
Case	6.99
Cheese	
Canadian Cheese, lb.	.49
Flour	
Pastry Flour, 7 lbs.	.53
Flour, 49's, No. 1 hard wheat	2.95
Flour (24's)	1.55
Tea and Coffee	
DeLuxe Quality, lb.	1.14
Coffee, lb.	.59
Juices	
Tomatoes, 20-oz	.17
40 oz.	.35

Track and Field Hit Big Time

By DON HUNT
Canadian Press Staff Writer

MONTREAL—Track and field is hitting the big time in Montreal.

Not so long ago the sport was on the rocks, but now Montreal is crowding Hamilton for the title of Canada's track centre.

The Olympic track trials will be held here in July and if the recent invitation meet at the Forum, which attracted 9,000, is an indication, the trials should draw big crowds.

The victory of Gerard Cote in the Boston Marathon gave a boost to the Quebec cause and he will be favored to earn a berth on the Olympic team at the marathon trials in Hamilton.

Scanning the track situation, Elmer Ferguson (Montreal Herald) says: "This is certainly a major and worth-while venture."

The trials here, says Fergie, are "the final testing ground for Canada's hopes in the Olympic games. Canada has some fine potentials for the London meet, and here will gather the cream of our nation's athletes."

Fergie continues: "It's a bit surprising to know that Quebec, which until the last couple of years hasn't been a province to show much interest in track and field, is leading all Canada in its contribution to the Olympic fund. It's equally surprising that Ontario, which has far more athletic fields and athletes than Quebec, lags away behind in its own budget."

Dink Carroll (Montreal Gazette) reports that Montreal Alouettes are trying to get Calgary Stampeders for the Kid's Bowl football game sponsored by the Kiwanis in August. Dink also says New York sportswriters told him Frankie Filchock, barred from United States professional football for failing to report a bribe, would not be reinstated.

Today in Sports

★ ★ ★ ★ ★

LEAFS CAPTURE 2-1 HOOP LEAD

MONTREAL, (CP)— Vancouver Clover Leafs overpowered Montreal Y.M.H.A. 63-41 Tuesday night to take a 2-1 lead in the best-of-five Dominion senior basketball final.

BOWLING SCHEDULE

May 6—Variety vs. Rosa Lee's, Luckies vs. Scuby's, Manson's vs. Sweet Sixteen; Watts & Nickerson vs. Moose, Cosmos vs. Bankers.

May 11—Variety vs. Coasters, Manson's vs. Miller Bay, Toilers vs. Moose; Savoy vs. Blowers, Orange vs. Scuby's.

May 14—Westview vs. Big Sisters, Luckies vs. Bankers, Rosa Lee's vs. Cosmos; Comets vs. Sweet Sixteen, Watts & Nickerson vs. Annettes.

May 18—Variety vs. Blowers Orange vs. Lucky Strikes, Manson's vs. Moose; Toilers vs. Annette's, Savoy vs. Scuby's.

May 20—Rosa Lee's vs. Bankers, Big Sisters vs. Miller Bay, Coasters vs. Cosmos; Watts and Nickerson vs. Comets, Westview vs. Sweet Sixteen.

May 25—Toilers vs. Big Sisters, Variety vs. Scuby's, Manson's vs. Watts & Nickerson; Savoy vs. Lucky Strikes, Comets vs. Annettes.

May 27—Orange vs. Bankers, Miller Bay vs. Westview, Moose vs. Sweet Sixteen; Blowers vs. Cosmos, Rosa Lee's vs. Coasters.

June 1—Variety vs. Lucky Strikes Watts vs. Big Sisters, Savoy vs. Orange; Toilers vs. Comets, Manson's vs. Annettes.

June 3—Bankers vs. Coasters, Blowers vs. Rosa Lee's, Miller Bay vs. Sweet Sixteen; Moose vs. West view, Scuby's vs. Cosmos.

June 8—Cosmos vs. Orange, Savoy vs. Variety, Manson's vs. Comets; Watts & Nickerson vs. Toilers, Annette's vs. Westview.

June 10—Lucky Strikes vs. Rosa Lee's, Scuby's vs. Coasters, Moose vs. Miller Bay; Blowers vs. Bankers, Big Sisters vs. Sweet Sixteen.

June 15—Variety vs. Orange, Manson's vs. Toilers; Watts & Nickerson vs. Westview, Lucky Strike vs. Cosmos.

June 17—Blowers vs. Coasters Scuby's vs. Rosa Lee's, Moose vs. Big Sisters; Annette's vs. Sweet Sixteen, Miller Bay vs. Comets.

Waves and permanents, hairdos? Advertise them in The News.

Baseball Scores

American League

St. Louis 1, New York 6.
Detroit 3, Boston 6.
Cleveland 6, Philadelphia 8.
Chicago 3, Washington 3.

National League

Boston at Pittsburgh, postponed.
Brooklyn 4, St. Louis 5.

Pacific Coast League

Los Angeles 4, Hollywood 3 (10 innings).
San Diego 7, Seattle 2.
San Francisco 3, Portland 0.
Sacramento 7, Oakland 3.

Western International League

Wenatchee 6, Tacoma 1.
Yakima 10, Vancouver 9 (11 innings).
Spokane 2, Victoria 1.
Bremerton at Salem, rain.

BRITONS SEEK LOST CONTINENT

LONDON (CP) — Twenty-five Britons are banking on 20th century radar and other improvements to help them find a "lost continent."

Led by Eggerton Sykes, 53-year-old diplomat, they plan to start within 18 months an expedition in search of Atlantis, Atalantis or Atlantida — the "ideal country" which, Planto said, was somewhere west of Gibraltar before the Atlantic Ocean covered it.

No one in the party, which includes writers, scientists and plain lovers of adventure, believe they will ever be able to visit Atlantis, even should they re-discover it. They estimate the land to be two miles under the surface of the ocean.

If Atlantis ever did exist, salt water covered it about 10,000 years ago, Sykes and his associates believe.

Sykes, who says his fellow-believers in Atlantis are scattered all over the world, wants especially to find a United States pilot who, it was reported said during the war he had seen buildings under the sea when making a flight over the spot where Sykes believes Atlantis should be.

Sykes is not a new convert to the Atlantis theory. He has studied the subject for 25 years and now is convinced the Plato knew what he was talking about when he wrote about the ideal ancient island where civilization was far in advance of the rest of the world at that time.

Altogether, Sykes collected about 500 books on Atlantis. They included works by medieval writers and such modern thinkers as Montaigne, Buffon and Voltaire, who were convinced of the existence of the lost continent.

Sykes and his friends hope to fit out an expedition and take radar soundings and even underwater photographs of the Dolphin Ridge, two miles under the Atlantic, whose highest points are the Azores Islands.

Through these and other means they hope to prove that there are cities lying on the bottom of the ocean. In the best of cases, however, their investigations may only reveal the existence of mounds of mud. The shape of these, they think, should prove whether they once were buildings or not.

'Good Time' is Mass Need for Britons Harried by Austerity

By Stuart Underhill
Canadian Press Staff Writer

What does the English working man want most in this world? A good time, says an investigator who has just completed an intensive study into the living and spending habits of the laboring classes.

The writer, Professor F. Zweig, talked to hundreds of Londoners to get a picture of their way of life which he embodies in a book, "Labor, Life and Poverty," published by Victor Gollancz.

He talked to them in pubs, dog-racing stadiums, cafes, institutions—everywhere workingmen congregate. Most of those he interviewed earned between $18 and $24 weekly.

"In conversations at the stadiums or public bars, I was struck with the number of men . . . who found a void within themselves—a psychological and moral vacuum . . .

"They are in desperate need of substituting something for their lost endeavour and purpose. The restlessness finds expression in the boom conditions if all exciting recreation, which, however, do not give him satisfaction but add to his restlessness. They give him minutes of self-forgetfulness. . .

"The craving for more excitement seems to grow. The interviews I had confirmed my belief that man is a moral creature who needs for his health and mental balance a creed and a purpose which can warm his heart and excite his imagination . . . Full employment or a planned economy in general cannot provide such a purpose."

Zweig's case histories are of men who often squander half their small incomes on cigarettes, beer and gambling. Their philosophy was summed up by one man who said "without pleasure the worker may as well be dead."

There were, of course, those who saved or tried to save for holidays, clothing, or just "for a rainy day." But the cases of those who were extravagant spenders, if only to escape briefly from the drab existence they hated, continually crop up.

Zweig found few who liked the work they were doing and blamed this for most of the general restlessness.

"If the worker took greater interest in his work, if he put more heart into his job, he would be a much happier man and he would need less exciting pleasures which often give him but little lasting satisfaction."

"Yes M'am! Sweet Caps are Better than Ever!" Yes, Sweet Caps are better than ever because of the exclusive process called "Perfection . . . Check √"—the process that checks each Sweet Cap you smoke to ensure you cigarette perfection . . . in freshness . . . in smoothness . . . in taste.

Perfection...Check√

SWEET CAPORAL
CIGARETTES

at
Civic Centre

Wednesday, May 5
Special Events
P.M.
3:00—Drama Festival.
3:00—Women's Canadian Club.
7:00—Kinsmen Dinner.
7:45—Drama Festival.
8:00—Rotary Minstrel Rehearsal.

* * *

Thursday, May 6
Sports
A.M.
9:00—Bo-Me-Hi Gym Class.
P.M.
1:00—Bo-Me-Hi Gym Class.
Special Events
3:00—Drama Festival.
7:30—J.C.C. Executive Meeting.
7:45—Drama Festival.

SCHEDULE OF MIXED BOWLS

May 9—Cougars vs. Brownwoods, Miss or Hit vs. C.Y.O., Islanders vs Ideal Detergents, Triple XXX vs. B. C. Packers.

BEARS SQUARE VARSITY SERIES

EDMONTON, (CP)— Univ. of Alberta Golden Bears day night squared at 1-1 Western Canada Univ. senior men's basketball championships, defeating the Univ. of British Columbia Thunderbirds 51-46. Thunder won the best-of-three opener 62-46.

MEN'S FIVE PIN 'B' LE

May 7—Co-op vs. G. Stones vs. Canfisco, Fish vs. Scotians, Mutts vs. M. Leafs vs. Thom Sheet Army vs. Thorncliffes.

STOPS HEADA
ASPIRI
LOWEST PRICES 12 tablets 24 tablets 100 tablets
GENUINE ASPIRIN IS MARKED THIS WAY

FOR THE BEST IN AUTOMOTIVE SERVICE . . .
See Your
GENERAL MOTORS DEALER
Chevrolet Pontiac | Buick Oldsmobile | Chev. Trucks G.M.C. Trucks
MACHINE WORK A SPECIALTY
Terrace Machine Shop & Garage
TERRACE, B. C.

NEW STYLINGS
in SINGLE and DOUBLE-BREASTED
SUITS
Standard and Windsor Roll
SLACKS
to size 40, in
GAB, BARATHEA, COVERT AND WORSTED
— at —
ACME
CLOTHING
Agents for
Garbicord and Commando Cord Topcoats

ANNOUNCEMENT
THOM SHEET METAL LTD.
IS AGENT FOR
FAWCET
Air-Conditioning Furnaces
Place your order now summer installation
Plan ahead for win comfort with a
FAWCETT
THOM SHEET METAL LTD.
253 East First Ave. Black

Now Available!

LOOK FOR THE
NEW RED AND WHITE
GOLD SEAL LABEL

YOUR BEST EATING PLAC
FULL-COURSE MEAL
11 a.m. to 8 p.m.
BANQUET HALL FOR LUNCHEONS, DINNERS AND PARTIES
CHINESE DISHE
BROADWA CAFE
608 3rd Ave. W. Phone

TO CUT A LONG STORY SHORT
Don't get stuck with a flat tire miles from home—let us check your tires for hidden cuts and bruises. Our Vulcanizing Service will help add many trouble-free miles to your motoring.

● Don't delay, come in today!
Bob Parker Ltd.
FORD - MONARCH DEALERS
"The Home of Friendly Service" Prince Rupert, B.C.

LUMBER DONNACONA, MASONITE PLYWOOD SASH DOORS
Available at
PHILPOTT, EVITT & CO. LTD.
PHONES 651 — 652
COAL — LUMBER — PAINTS
Complete Line of Building Supplies

WHEN A PARTY AFFECTS YOU LIKE THIS!

It's time you tried THIS

SURE IT'S POST'S BRAN FLAKES YOU NEED—REGULARLY!

AND YOU'LL LIKE THEM, TOO!

For POST'S BRAN FLAKES have a flavor that's *different* — a flavor that makes health-eating, pleasure-eating, too.

And POST'S BRAN FLAKES, eaten regularly for breakfast, act as a gentle, *natural* regulator, because bran is a natural bulk food.

Other parts of wheat provide added wheat nourishment, too.

Try Post's BRAN FLAKES SOON!

A Product of General Foods

E-228

OPERA IN ITALY FACING DEFICIT, FEW HOUSES OPEN

Production Costs Soar, But Devotees Cannot Afford Average Price of $3 a Seat

ROME, (Reuters)—The visit to Italy early this summer of Arturo Toscanini will coincide with one of the most serious financial crises in the history of Italian opera.

The famous Italian conductor is reported to have accepted with "enthusiasm and emotion" the invitation of the playwright, Sabatino Lopez of Milan to be present in Italy for the celebrations next June in honor of the Italian composer Arrigo Boito.

It is hoped here that Toscanini will take the opportunity of initiating a special summer season of opera at the famous Scala Opera House in Milan, now one of the few in Italy which has sufficient funds to function.

The well-known Italian composer and music critic, Renzo Rossellini, commenting in a recent interview with Reuters on the financial crisis which has hit Italian opera, said:

"It arises principally from the fact that a large number of opera houses are unable to reopen this season owing to the gap between increased production costs and the increases which can be made in prices for admission.

"Unless a radical change improves this situation, it is difficult to see how and when the traditional activity of the opera in Italy can be restored to prewar level."

$2,200 000 SUBSIDY

The Italian government is stated to have set aside funds totalling 1,200,000,000 lire (about $2,200,000) to cover the present opera season. This represents an increase of 800,000,000 lire compared with the 1946-47 season.

But in spite of this large contribution from the government some 286 provincial opera houses are still closed in Italy, causing unemployment among at least 50,000 workers.

It is estimated in operatic circles here that every opera produced is put on at a deficit of at least 1,000,000 lire per production. At the same time, the mass of Italion opera lovers cannot afford prices which average about 1,000 lire ($3) a seat.

The Communale at Reggio Calabria has announced that it will shortly open its opera season, but otherwise only four large state-aided opera houses are at present putting on shows in Italy.

They are: the Scala at Milan; Venice at Venice; Teatro Dell Opera at Rome; and San Carlo at Naples.

Four of the leading Italian opera houses which are closed this year are: the Carlo Felice at Genoa; the Communale at Bologna; the Politeama at Florence and the Massimo at Palermo.

Another serious problem is the emigration of most of the best-known Italian singers to more profitable centres abroad. The "emigrants" include Beniamino Gigli, who recently concluded successfully tours in Britain and France and now is preparing to leave Rome again for South America where he has made his home in Buenos Aires; and the contralto, Cloe Elmo, who is living in the United States.

Skipper Quits Sea To Start Laundry

HALIFAX (CP)—Capt. Fergus Cross of Halifax is forsaking the quarter deck for the laundry; the mainsail for the diaper. The 33-year-old master mariner who commanded the Montreal - Australia - New Zealand Line ship Ottawa Valley, will help the city's mothers by washing infants' unmentionables.

"Only $2 a week for the service and we do everything except put the diapers on," said the 250-pound skipper recently. He's the father of three small children and he knows whereof he speaks.

His venture will be shared by Edward Chrisholm, a former flying officer with the R.C.A.F. Mr. Chrisholm, who just completed a commerce course at Dalhousie says he hopes to be the bookkeeper of the outfit. Capt. Cross expects to get all the dirty work.

REALLY BIG THEN

Louisiana, when it was purchased from France by the United States, included all the territory from the Gulfof Mexico to the Canadian boundary and from the Gulf of Mexico to the Rocky Mountains.

EPPING, Essex, England (CP)—Seven babies died here from a mysterious and virulent disease.

Modern Etiquette
By ROBERTA LEE

Q. Is it an act of refinement to talk loudly in a public place?

A. No person of refinement is ever guilty of this—not even in his own home. A quiet voice is a mark of good breeding. To speak for the benefit of other people in streetcars, buses, theatres, elevators, stores, on the street, is considered the height of vulgarity.

Q. When a woman meets a man of her acquaintance, which should speak first?

A. The woman, However, if they are old friends, he may speak first.

Q. Should you ever ask a friend what his or her salary is?

A. No.

Hotel.. Arrivals

Prince Rupert

H. Herget, Edmonton; W. H. Aodelet, Alice Arm; Wm. Greer, Terrace; J. Dunlap, Smithers; Mr. and Mrs. C. Michiel, Terrace; K. R. York, Vancouver; Mr. and Mrs. M. Hamilton, Premier; T. Britton, Smithers; Mr. and Mrs. J. Chapman, Shawatlans; H. Brockington, Vancouver; D. Candow, Vancouver; Mrs. Brown, Port Essington.

GREAT TIMBER ASSETS

The value of pulp and paper produced in Canada is a fifth greater than all the mineral production including precious metals, iron, non-ferrous metals, coal, gas, asbestos and salt.

You saw it in the Daily News

BARBARA ANN COULD MAKE $100,000 AS PRO

OTTAWA—Barbara Ann Scott could make $100,000 during the first year she was a professional, according to Jack Harris, Chicago sports promoter. He is in Ottawa as manager of a tennis team appearing here. He has in mind the making of an offer to Miss Scott, the world's figure skating champion. He says "the ice business needs her."

Van Camp's PORK and BEANS
Delicious
Enjoyed by more families than any other brand.

Automobile Owners-
• Freeze-up dangers are past. It is time to drain off antifreeze and "Power Flush" the cooling system of your car or truck in preparation for warmer weather and longer runs.
LINDSAY MOTORS LTD.
PHONE 566

Finest QUALITY SEEDS
Best gardening equipment, enriching fertilizers, insecticides! We have 'em all to assure you of a fine productive garden.
For your gardening supplies phone or call at
Gordon's HARDWARE
McBride Street Phone 311

DEVELOPING — PRINTING
ENLARGING
SUPERPAN PRESS
KODACHROME and KODAK FILMS
Chandler & Cowgill
Fourth St. Box 645
PRINCE RUPERT, B.C.

LING THE TAILOR
★
We are taking cleaning and pressing and steam pressing while you wait
PHONE 649 — 220 Sixth Street

SPECIAL ---59c
Decca All Star Records
By
BING CROSBY
INK SPOTS
MILLS BROTHERS
GUY LOMBARO ORCH.
ANDREWS SISTERS
CARMEN CAVALLARO
DICK HAYMES
and many others.
LOWEST PRICED RECORDS IN CANADA
OUTSTANDING VALUE
McRae Bros. Ltd.

SEED TIME
Clover Seed Rubber Hose
Bamboo Lawn Rakes
Garden Tools Flower Seeds
THOMPSON HARDWARE CO. LTD.
255 Third Ave. Phone 101

GREER & BRIDDEN
BUILDERS AND CONTRACTORS
Repairs — Construction — Alterations
Floor Sanding a Specialty
Phone RED 561 P.O. Box 721

Prince Rupert Florists
300 3rd Ave. Box 516 Tel. 777
Flowers For All Occasions

SAVOY HOTEL
Carl Zarelli, Prop.
Phone 37 P.O. Box 544
FRASER STREET
Prince Rupert

JOHN H. BULGER
OPTOMETRIST
★
John Bulger Ltd.
Third Avenue

Moving, Packing Crating, Shipping and General Cartage and Storage
For Complete, Reliable and Efficient Service, call
Lindsay's Cartage & Storage
Cor. 2nd and Park Avenues
Established 1910
Phones 60 and 68

Y PUBLIC DEMAND . . .
Removal SALE
CONTINUES
UESDAY and WEDNESDAY, May 5 and 6
ERE ARE STILL MANY ATTRACTIVE BARGAINS FOR THE THRIFTY SHOPPER
Only SHORTIE COATS—Plain and plaid. me with hoods. Regular Value 4.50. SALE PRICE $14.95
Only SPORT JACKETS—Regular alue $16.95. SALE PRICE $9.95
KIRTS—Wool and plaid. O CLEAR AT $3.95
LOUSES—Assorted. O CLEAR AT $1.95
ALK UPSTAIRS AND SAVE
At
ANNETTE MANSELL'S
IN the Stone Building

Timely Topics from Terrace

Terrace Civic Centre Drama Club Presents Fine Show

TERRACE—Two one-act plays and a variety of solos, dances and impersonations provided lively entertainment for the audience that crowded the Terrace Civic Centre recently to witness the Drama Club's initial presentation.

Much of the success for the show is due to the work put in by Mrs. W. Chesher, chairman of the drama committee and to Alf Yoxall, who, as director of the plays was continously faced with the problem of finding new members to fill the vacancies left in the cast by members leaving through sickness or other reasons

For a time the bare stage presented difficulties in the form of poor accoustics but this was overcome to a large extent by several civic-minded citizens who freely devoted their spare time to the job of sealing the stage in and attending to other necessary jobs.

Nothing can be done about the bare hall at present but it is hoped that soon it may be converted into some semblance of an auditorium by next fall so that an audience may enjoy stage presentations in more comfort.

G. McAdams, who acted as master of ceremonies during the evening, announced that the new Symphony Orchestra had joined the Civic Centre group of activities and that next fall a bigger show would be staged. He invited everyone who cared to, to come out and help in the capacity of actors or workers behind the scenes, they were all needed, he said.

Thanks were extended to all those who helped with the show in any way, the Red Cross hospital, for the use of a wheel chair and the Oddfellows' Lodge for the loan of chairs were particularly mentioned.

TERRACE GUIDES' TEA AND SALE

TERRACE—Charming young waitresses, in pink and white aprons and caps serving at tables decorated with spring flowers added color and beauty to the tea and candy sale sponsored by the Girl Guide Association of Terrace last Saturday afternoon.

Guides and Brownies, parents and visitors thronged the basement of the Knox United Church where they received prompt attention from the Guides and their leaders who were responsible for the tea arrangements.

Brownies, with help and direction from their leaders, were in charge of the white elephant stall, the candy stand and the fish pond. Presiding as pourers during the afternoon were Mrs. Head, Mrs. Gavan, Mrs. Norrington and Mrs. Kennedy.

In charge of the kitchen was Mrs. Haaland, assisted by the Guides and their leaders, Mrs. McIlray, Miss I. Smith, Mrs. Michiel and Mrs. Clifford. Mrs. D. Kerr and Flora Melvin helped out at the candy stand and Mrs. Kennedy at the white elephant stall. Troop leaders assisted at the fish pond and acted as cashiers.

A large angel food cake, donated by Merle West, was won by Mrs. Alice Campbell.

Train Schedule

For the East—
Monday, Wednesday, Friday—8 p.m.

From the East—
Tuesday, Thursday, Saturday—10:45 p.m

CHEW CARES AWAY

Chewing gum containing vitamin K is said to be a good preventative of tooth decay.

HOW CAN I ? ? ?
By ANNE ASHLEY

Q. How can I make good potato cakes?

A. Pare and boil one quart of potatoes, then mash and season with salt, pepper, and paprika, and add 1 tablespoon melted butter; mix lightly. Take a spoonful of this mixture in floured hands and roll Dip in egg beaten with 1 tablespoon cold milk, then in flour, and fry in hot fat.

Q. How can I polish chased silver?

A. Brush it thoroughly with whiting. Finish by washing with a little turpentine and soap, then polish with chamois.

Q. Is it better to mend the clothes before laundering?

A. Yes. The economical housewife mends her clothes before laundering instead of after, as the clothes will last longer.

Q. How can I bleach clothes when laundering and also cut the grease and dirt?

A. Try adding a spoonful of turpentine to the boiler of clothes.

Q. How can I clean oven-browned pie dishes.

A. Soak them in a strong solution of borax and water.

DEFECT IN VISION

Myctalopia is a defect in vision of people who can see distinctly in a faint light only, and not in bright daylight.

To keep carrots, beets, turnips, parsnips and radishes fresh, cut off the tops before storing them for future use.

IN THE SUPREME COURT OF BRITISH COLUMBIA
IN PROBATE
In the Matter of the "Administration Act"
and
In the Matter of the Estate of Alfred Hjelm, Deceased, Intestate

TAKE NOTICE that by Order of His Honor, Judge W. O. Fulton, Local Judge of the Supreme Court of British Columbia, I was on the 30th day of April, A.D. 1948, appointed Administrator of the Estate of Alfred Hjelm, late of Atlin, British Columbia, who died on or about the 18th day of February, 1948, at Atlin, British Columbia. All persons indebted to the said estate are required to pay the amount of their indebtedness to me forthwith and all persons having claims against the said estate are required to file them with me properly verified on or before the 15th day of June, 1948, failing which distribution will be made having regard only to such claims of which I shall have been notified.

DATED at Prince Rupert, B.C. this 1st day of May, 1948.

ALFRED EDWARD RODDIS,
Official Administrator,
Atlin, B.C.
(117)

IN THE SUPREME COURT OF BRITISH COLUMBIA
IN PROBATE
In the Matter of the "Administration Act"
and
In the Matter of the Estate of James Nedved, Deceased, Testate

TAKE NOTICE that by Order of His Honor Judge W. O. Fulton made the 28th day of April, A.D. 1948, I was appointed Administrator of the estate of James Nedved, deceased.

All parties having claims against the said estate are hereby required to furnish same, properly verified, to me on or before the 30th day of June 1948, after which claims filed may be paid without reference to any claims of which I then had no knowledge.

All parties indebted to the estate are required to pay the amount of their indebtedness to me forthwith.

Dated this 29th day of April A.D. 1948.

ALBERT E. RODDIS,
Official Administrator,
Atlin, B.C.
(113)

IN THE SUPREME COURT OF BRITISH COLUMBIA
IN PROBATE
In the Matter of the "Administration Act"
and
In the Matter of the Estate of Arthur Leverett, Deceased, Intestate

TAKE NOTICE that by Order of His Honor Judge W. O. Fulton made the 28th day of April, A.D. 1948, I was appointed Administrator of the estate of Arthur Leverett, deceased.

All parties having claims against the said estate are hereby required to furnish same, properly verified, to me on or before the 30th day of June 1948, after which claims filed may be paid without reference to any claims of which I then had no knowledge.

All parties indebted to the estate are required to pay the amount of their indebtedness to me forthwith.

Dated this 29th day of April A.D. 1948.

ALBERT E. RODDIS,
Official Administrator,
Atlin, B.C.
(113)

IN THE SUPREME COURT OF BRITISH COLUMBIA
IN PROBATE
In the Matter of the "Administration Act"
and
In the Matter of the Estate of Albert Samuel Deschamps, otherwise known as Samuel Deschamps, Deceased, Intestate.

TAKE NOTICE that by order or His Honour Judge W. O. Fulton, made the 3rd day of May, A.D. 1948, I was appointed Administrator of the Estate of Albert Samuel Deschamps, otherwise known as Samuel Deschamps, deceased.

All parties having claims against the said estate are hereby required to furnish same, properly verified, to me on or before the 15th day of June 1948, after which claims filed may be paid without reference to any claims of which I then had no knowledge.

All parties indebted to the estate are required to pay the amount of their indebtedness to me forthwith.

GORDON F. FORBES,
Official Administrator,
Prince Rupert, B.C.

Business and Professional

SUPERIOR DECORATORS
ING :: PAPERHANGING
ne Blue 952 or Black 245
Hitchins Bill Thornton

R. P. J. CHENEY
DENTIST
UITE 5, SMITH BLOCK
e 765 P.O. Box 1401

TH & ELKINS LTD.
Plumbing and Heating Engineers
e 174 P.O. Box. 274

HN F. L. HUGHES
Chiropractor
21-22 BESNER BLOCK
Box 894 Phone Blue 442

EORGE L. RORIE
Accountant, Auditor, etc.
ne Tax Returns Compiled.
sner Block — Phone 387

GEORGE McWHINNEY
PAINTING AND PAPER HANGING
P.O. Box 1426
acon St. Phone Green 394

EPHEN ERICKSON
PIANO TECHNICIAN
TUNING AND REPAIRS
x 195 411 West 7th Ave.

ving the Fisheries Industry
Wells (P.R.) Ltd.
tage, Labelling, Weighing
UE 780 BLUE 980

FOR YOUR
ROCK AND CONCRETE WORK
CALL BLUE 939
M. J. SAUNDERS
New, Modern Equipment
All Work Guaranteed

JONES NEWS STAND
We handle Eastern and Western Papers
Swedish-American Tribune and Western Miner
Sixth Street Red 808

PIANO TECHNICIAN
Tuning, Voicing and Repairs
MIKE COLUSSI
Phone RED 739
1361 Overlook Street

HELEN'S BEAUTY SHOP
Permanent Waving
Beauty Culture in all its branches
204 4th Street Phone 655

HANDYMAN HOME SERVICE
GENERAL CONTRACTORS
Building and Repairs of all kinds
Roofs, Chimneys and Oil Burners
PHONES:
Green 486 — Red 894

• QUALITY REPAIRS •
For Downtrodden Heels and Worn Soles
MAC SHOE HOSPITAL
Box 774 Second Ave.

TRY
Rex Cafe
FOR TASTY MEALS
Chop Suey — Chow Mein
OPEN 6 A.M. TO 2 A.M. CHINESE DISHES OUR SPECIALTY
SECOND AVENUE, OPPOSITE PRINCE RUPERT HOTEL

LASSIFIED AD IN THE DAILY NEWS WILL BRING RESULTS

AUSTRALIA NOW GETS SOFTWOOD FROM N. ZEALAND

Sister Dominion Ships Timber Formerly Imported From Canada

By LESLIE BRODIE
Canadian Press Correspondent

BRISBANE, Australia—Australia has turned to New Zealand for the softwoods she received from Canada before the war.

An agreement has been signed whereby Australia will exchange hard woods for New Zealand softwoods. Dollar shortage and shipping space is given as the reason for the barter agreement.

New Zealand plans to export around 35,000,000 board feet of pine to Australia during the current year. This is almost a quarter of the total logged in Australia in 1939. The New Zealand government planted huge areas with pine before the war and now has 800,000 acres of softwood forests giving her enough to supply home needs and leaving sufficient for a valuable export trade.

Australia's own softwoods forests are threatened with extinction within the next six or seven years. But by world standards softwood timbers grow quickly in Australia and today's plantings should yield substantial quantities within 10 or 12 years.

230,000 ACRES OF FOREST

Australia has about 230,000 acres under forests, according to latest figures available, and with Queensland's program to plant 200,000 acres with hoop and cypress pines it is hoped that the leeway can be made up with only a few lean years in the early 1950's.

The present shortage of softwoods has been caused by the indiscriminate logging of native timbers on private properties. No attempts have been made to regenerate the natural forests and, as they were on private property, the forestry departments were unable to interfere.

Before the war the Queensland forestry department had an ambitious plan to make Australia independent of imported softwoods but it had to be shelved when war broke out and the country lost five years' planting.

In the 200,000 acres Queensland is planting will be some Canadian and American species of pine. Canadian pines have been planted along the banks of the Mary River and in the Glasshouse Mountains district in Queensland.

Roads are being built through the timber nurseries and adequate funds have been allotted by the government for the reforestation of both soft and hard woods.

HEADLESS GHOST SCARES FAMILY

Psychic Rscarchers May Be Asked to Investigate

BEDFONT, Middlesex, Eng. (CP)—The ghost of a headless man is causing considerable alarm to people living in prefabricated bungalows on Hounslow Heath, one-time haunt of highwaymen.

For some weeks "things" have been happening at 42 Page Road, occupied by Joseph Wilkinson, his wife and four-year-old daughter. They have been haunted by a headless figure.

One night the little girl screamed to her parents: "There's a man sitting on my bed.

Then, when the Wilkinson's dog Dusty went hysterical with fear overnight, the family sought refuge with a neighbor, Walter Luke.

Then strange things began to happen in Luke's bungalow. One night stillness was shattered by the crash of a heavy book on the floor. That was not considered so alarming as the failure to find the book on the floor afterward.

Luke has asked the police to investigate and is considering asking psychic researchers to visit the bungalows.

NOT A WATER FOWL

Geese, which belong to the duck family, are more at home on land than in the water as they swim very little and never dive.

N.H.A. DESIGN-OF-THE-MONTH

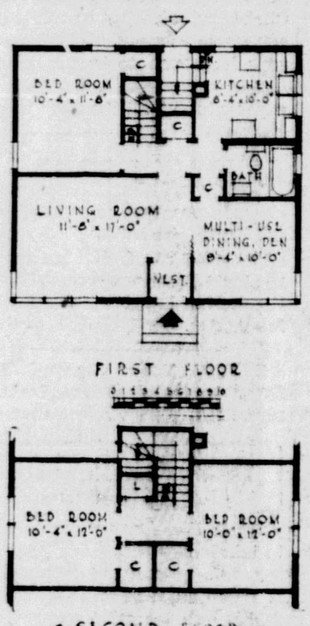

A six-room house providing maximum accommodation within a minimum area, this "N.H.A. Design-of-the-Month" selection is suitable for construction anywhere in Canada. The popular storey and a half type which utilizes the attic space for two large bedrooms, it features a multi-use room which could be used as a dining room, den, study or occasional bedroom. The adjacent closet space serves as a passage or as a closet, depending on the room-use.

The house requires a lot frontage of 42 feet with a driveway, and 40 feet without a driveway. Exterior dimensions are 28 feet by 24 feet 4 inches while the floor area, for estimating purposes, is 1,056 square feet. A full basement is provided.

Under the terms of the National Housing Act, 1944, financial assistance is available to Canadians wishing to build new houses such as the one illustrated.

Corner windows which add to the view from the interior, give more wall space for furniture placing and a modern touch to the exterior of this popular plan. Access to the basement and the kitchen is by grade service door. Usually located in the front vestibule, the coat closet has been shifted to the rear hall where it is more readily accessible to the rear entrance. With the bathroom also handy, children coming in from playing may be washed and their clothes hung in the closet without tracking through the house.

Of frame construction, the house may be finished in stucco with gables having vertical wood boarding, or it may be all of stucco or other approved exterior finishes. If veneer or solid masonry construction is desired, the outside over-all dimensions of the house and minimum lot frontage dimension must be increased by approximately one foot.

CFPR

Radio Dial 1240 Kilocycles
(Subject to change)

WEDNESDAY —P.M.
4:00—Edmund Hockridge
4:15—Stock Quotations and Int.
4:30—Music by Goodman
4:45—Maggie Muggins
5:00—Rendez-vous Room
5:30—Rosa Linda
5:45—According to the Record
6:00—MacMillan Club Quiz
6:30—Musical Varieties
6:40—Recorded
6:45—Plantation House Party
7:00—CBC News
7:15—CBC Roundup
7:30—Ramon Vinay, Mtl.
8:00—Varieties Lyrigo
8:45—Talk
9:00—The Village Priest
10:00—CBC News
10:10—B.C. News
10:15—Why Laugh?
10:30—Disciples of Massenet
11:00—Weather Forecast and Sign Off

THURSDAY—A.M.
7:30—Musical Clock
8:00—CBC News
8:15—Morning Song
8:30—Music for Moderns
8:45—Little Concert
9:00—BBC News
9:15—Morning Devotions
9:30—Transcribed Melodies
9:45—Modern Musicians
9:59—Time Signal
10:00—Morning Visit
10:15—Morning Melodies
10:30—Roundup Time
10:45—Scandinavian Melodies
11:00—Kindergarten of the Air
11:15—Songs of Today
11:30—Weather Forecast
11:31—Message Period
11:33—Recorded Interlude
11:45—Let's Waltz
— P.M. —
12:00—Mid-Day Melodies
12:15—CBC News
12:25—Program Resume
12,30—B.C. Farm Broadcast
12.45—Recorded Interlude
1:00—Symphony Hour
2:00—B.C. School Broadcast
2:30—Commentary and I Learned Late
2:45—Western Five
3:00—Ethel and Albert
3:15—Spotlight on a Star
3:20—Sketches In Melody
3:30—Divertimento
3:45—BBC News
3:55—Elmore Philpott

TEEN-AGE GIRLS TO FIGHT FIRES

VANCOUVER, (CP)—An army of 300 teen-agers from high schools has been recruited by the Canadian Forestry Association here to aid in protecting British Columbia's forest wealth.

They will be known as "Girl Forest Guards" and are expected to play as great a part in fire prevention and timber conservation as their adult counterparts, the Forest Rangers.

The association has also trained 14,000 junior forest wardens who report and assist in battling an average of 200 fires annually. It operates on a $14,000 budget.

For some months the association has been instructing a leader nucleus to train the six groups of girls in woodcraft, forestry, first aid, signalling, photography, mapwork, swimming and life saving. The girl recruits are robust, active and athletic types from 14 to 18 years old. They will be sent to summer camps throughout the province.

In autumn when they return to their school studies, they will be trained to lecture, show films and direct poster contests on forest fire fighting.

The move is the latest in B.C.'s continuous and effective war to maintain the forests. It is hoped eventually that the day of the carelessly thrown cigarette or lighted match will be a thing of the past.

"GHOSTLY" BUGS

The word larva, meaning a stage in the development of some insects, is from the Latin meaning a mask, or ghost.

Forget the what's, why's, how's and who's . . . Advertise more in The News.

Steamship Movements

For Vancouver
Monday—ss. Princess Adelaide, 10 p.m.
Tuesday—ss. Cardena, 1:30 p.m.
Thursday—ss. Prince Rupert, 11:15 p.m.
From Vancouver
Friday—ss. Catala, 12 midnight.
Sunday—ss. Cardena, p.m.
Monday—ss. Princess Adelaide, p.m.
Wednesday—ss. Prince Rupert, 10 a.m.
Friday—ss. Catala, p.m.
For Alice Arm, Stewart, Port Simpson
Sunday—ss. Cardena, midnight.
From Alice Arm, Stewart, Port Simpson
Tuesday—ss. Cardena, a.m.
From Ocean Falls
Monday—ss. Princess Adelaide, p.m.
Wednesday—ss. Prince Rupert, 10 a.m.
Friday—ss. Catala, p.m.
For Ocean Falls
Monday—ss. Princess Adelaide, 10 p.m.
Thursday—ss. Prince Rupert, 1:15 p.m.
From Alaska
Thursday—ss. Prince Rupert, 8 p.m.
or Alaska
Wednesday—ss. Prince Rupert, nidnight.

FREEZE IN NORTH?

The early Greeks thought the temperature increased as a person travelled south until finally the heat was intense enough to kill.

URGES WOMEN'S PEACE CRUSADE

LONDON, (CP)—Mrs. Leah Manning, who startled the House of Commons during a debate on atomic warfare by saying "I think we are all mad," now organizes a "peace train" whose passengers would be women from many countries.

The train would start from Britain on one good-will journey to Moscow, pick up delegates in European capitals. The United States would also be visited.

Mrs. Manning, labor member for Epping, said she has received more than 1,000 letters and telegrams offering support when she arose in the Commons last month to rebuke her male colleagues for "coolly" discussing another war.

The letters — from Canada, France and many parts of Britain—have turned Mrs. Manning's bomb-damaged London house into what she describes as a world post office for peace.

One cable, from Mrs. Hinsch of Toronto said: "Parade for peace is every woman's business. Good luck."

LONDON (CP)—Gazoo, an 8-foot python, is London's tamest snake: it delights in coiling itself around visitors' necks and pushing its head through their hair.

About 728,664 acres, or 8 per cent of Denmark is composed of heaths and dunes.

STEWART NEWS

Latest from Portland Canal Mining Centre

MORRIS SUMMIT TO CLOSE DOWN TEMPORARILY

STEWART — Indications are that there will be a temporary close-down at the Morris Summit Mine as 12 men came in from the property during the week. No official confirmation is available here as to the reason for the shut-down.

Speculation is rife as to its cause but judging from the optimistic reports which have emanated from the mine during the past year, it is reasonable to suppose that the move is in preparation for a reorganization and refinancing of the company, with a view to increased development and ultimate production.

Building Bridge On Marmot River

STEWART — The Big Four crew have been busy getting out timbers for the construction of a bridge over the Marmot River. It is understood that work this season will be confined to the Prosperity and Porter Idaho on the north fork of the Marmot River.

LONDON (CP) — Britain has settled nearly £5,000,000 ($20,000,000) outstanding claims of the Netherlands arising from employment of Dutch vessels under charter during the war.

YEOVIL, England (CP)—British European Airways, using a helicopter to deliver dummy mail to villages over a 120 mile route, reported a 96 per cent regularity in the service.

LONDON (CP)—German prisoners-of-war, married to British girls, will no longer be repatriated against their wishes until their cases have been specially considered, the war office announced.

City Merchants

* * *

City merchants are asked in future to have copy for all display advertisements into the Daily News office by 4 p.m. of the day previous to their publication.

This co-operation will greatly assist the mechanical department in keeping to the regular hour for publication.

Diamond Drilling Program Planned

STEWART — Recent reports from Vancouver are that the Indian Mines Corporation 1946 Limited will instigate a program of diamond drilling this summer. W. Patmore, it is understood, will be in charge of the operation. Dr. J. T. Mandy is the consulting engineer for this property.

STRIKE FEELING TENSE AT PREMIER

STEWART — The situation, with regard to possibility of a strike at the Silbak Premier Mine, is still tense.

There is a definite feeling of uncertainty, particularly among the married men on the staff of the company, and they will welcome some definite information.

Officials of the local of U.M. M. & S. are expected back from Vancouver where they have been conferring with company heads.

WOLSTENHOLME NEW STEWART VILLAGE CLERK

STEWART — J. Wolstenholme has been appointed village clerk for the village of Stewart, replacing Frank Harrison who resigned to take a position with the Canadian National Express at Vancouver.

Mr. Wolstenholme is also taking over the Stewart agency of the Canadian National Express. Mr. Wolstenholme, who served in the Canadian Army during World War II, has taken an active part in the social and business life of the community, is also, in addition to his other duties, secretary to the Stewart Board of Trade.

LEAVES STEWART FOR VANCOUVER

STEWART—Mrs. F. C. Harrison left Monday on the Cardena to join her husband in Vancouver. Mr. Harrison has taken a position with the Canadian National Express and will be located in Vancouver. Mr. and Mrs. Harrison have both been very active socially here and will be missed.

ORIGINATED IN FRANCE

The ballet as we know it was originated in 16th century France.

For Daughter, Son and Father
Mother's Day GIFTS
Lingerie Dresses
Hankies Coats
Blankets Suits
DOZENS OF IDEAS
WALLACE'S
OF COURSE!

INCOME TAX
RETURNS PREPARED — SEE
R. E. MORTIMER
324 2nd Ave. (Near CFPR)

A. MacKENZIE FURNITURE
● Limited ●
"A GOOD PLACE TO BUY"
See the New Carpet at our store. Will not absorb water easy to clean. In large and small sizes and by the yard.
Phone 775 327 3rdAve.

The Popular S.S. PRINCE RUPERT
Canadian National Railways
Sails For
VANCOUVER
AND INTERMEDIATE PORTS
EACH THURSDAY
AT 11:15 P.M.
For KETCHIKAN
WEDNESDAY MIDNIGHT
For information call or write City or Depot Ticket Offices
PRINCE RUPERT, B.C.

COTTAGE CHEESE
New Creamed — Fresh Made
VALENTIN DAIRY
Your Daily
ALL-WEATHER SERVICE

NEW ROYAL HOTEL
* * *
A Home Away From Home
* * *
50 Rooms, Hot and Cold Water
PRINCE RUPERT, B.C.
Phone 281 P.O. Box 196

OCEAN VIEW HOTEL
(Formerly Knox)
A Quiet, Pleasant Place to Live
COMPLETELY RENOVATED
Rooms Redecorated
Spring-Filled Mattresses
●
New Management
Proprietor,
TOM PESUT
PHONE 71

Nabisco Shredded Wheat

Grandpa O'Grady will tell you himself—Nabisco Shredded Wheat is a delicious, wholesome cereal! Made from pure, sun-ripened whole wheat goodness you need for *vigorous* energy! Try it HOT (dip in hot water and drain)—it gives you all the nourishment of a cooked cereal. Eat Nabisco Shredded Wheat every day!

Baked by THE CANADIAN SHREDDED WHEAT COMPANY, LTD.
NIAGARA FALLS, CANADA
SW-38

You will never tire of that Natural Flavor

SHERIFF'S SALE

IN THE SUPREME COURT OF BRITISH COLUMBIA

The Workmen's Compensation Board, Plaintiff
Crawford Moore and Crawford Moore Logging Company, Defendant

By virtue of a Writ of Fieri Facias, to me directed by the Honourable Wendel Burpee Farris, Chief Justice, and dated the sixteenth day of April 1948, I have seized of the goods and chattels of the defendant, the logging camp, machinery, tools and equipment, including floats, stores and supplies, all of which are now in Kutzemateen Inlet, County of Prince Rupert, where they may be inspected. A detailed inventory may be inspected in the office of the Sheriff, Court House, Prince Rupert.

All of which I shall offer for sale, for cash, at the office of the Sheriff, Court House, Prince Rupert, B.C., on Monday, the 17th day of May, 1948, at the hour of 2:00 o'clock in the afternoon, at auction; the highest or any bid not necessarily accepted.

Dated at Prince Rupert, B.C., this 23rd day of April, 1948.

M. M. STEPHENS,
Sheriff of the County of Prince Rupert.

TODAY TO SATURDAY

"The Yearling" IN TECHNICOLOR
AN M-G-M PICTURE
starring Gregory PECK Jane WYMAN
EVES. 7:00 - 9:25
SATURDAY
2:00 - 4:24 - 6:50 - 9:14
CAPITOL
A Famous Players Theatre

AN IDEAL
"Mother's Day" Gift
BOOKS OF THEATRE TICKETS

APPLIANCES
• POP-UP AUTOMATIC TOASTER
• SUN LAMPS • FLASHLITE
• RADIOS • AUTOMATIC IRON
• LAMPS • ACCESSORIES
AT
RUPERT RADIO & ELECTRIC
PHONE 644 313 THIRD AVENUE WEST BOX 1

Klondyke
NEXT FRIDAY
Rexall DRUGS Ormes Drugs

MOTHER'S DAY
May 9th
You can't repay the loving care she has given you through the years, but on this day you can say, "Thank you mother."
A beautiful card or framed motto will help reveal the love you have for her.
THE VARIETY STORE
Where Your Dimes are Little Dollars

RUPERT MARINE REALTY
(J. CLAUSEN & SON)
We Take Listings of . . .
BOATS FOR SALE OR CHARTER
BROKERS IN BOATS, MARINE AND FISHING EQUIPMENT
—TRY—
RUPERT MARINE REALTY
FOR QUICK SALES OR CHARTERS
(Just East of Lipsett's, Waterfront)
Phone Green 97
Box 548