PROVINCIAL LIBRARY
VICTORIA, B.C.

PROVINCIAL LIBRARY,
118
VICTORIA, B. C. MAY 31/50

NE
112
R CABS

The Daily News

NORTHERN AND CENTRAL BRITISH COLUMBIA'S NEWSPAPER
Published at Canada's Most Strategic Pacific Port—"Prince Rupert, the Key to the Great Northwest."
VOL. XXXVIII, No. 131. PRINCE RUPERT, B. C. MONDAY, JUNE 6, 1949 PRICE FIVE CENTS

ORMES DRUGS
Daily Delivery
PHONE 81

Lighthouse Tender Alberni In Trouble

Local Ship Is Beached In Fitzhugh Sound Following Early Morning Stranding

Captain Joseph Peterson and personnel of twenty-seven aboard the Canadian government lighthouse tender Alberni, are safe aboard the vessel which stranded shortly before 4 o'clock this morning on Canoe Rocks in Fitzhugh Sound. The vessel was soon refloated and crossed the sound to the west shore where she was beached at Clark Point. The Salvage King is on the way from Victoria to Fitzhugh Sound to assist the Alberni. The Alberni is believed to be badly holed and it is expected she will be towed to Prince Rupert dry dock.

The 502-ton steamer sent out SOS signals immediately after the stranding and these were picked up by the United States Coastguard. The Alaska Steamship Co. steamer Aleutian diverted course to proceed to the assistance as did a fish packer from Bull Harbor. The Royal Canadian Air Force was also alerted to give assistance if necessary. Early reports said the Alberni was leaking badly.

The Alberni was built in 1927 at Sorel, Quebec. She is 157 feet long, 30.5 feet beam and 10.6 feet depth. The vessel is due for replacement by a new ship, the contract for which has been let to Yarrows shipyard of Victoria.

Clark Point is 226 miles south of here.

Capt. Joseph Peterson sent out the distress call after his vessel had been refloated from Dugout Rock where it had struck a short time earlier while attending to a navigation beacon on the rock.

Dugout Rock, also known as Canoe Rock, lies on the easterly side of the entrance from Queen Charlotte Sound to Fitzhugh Sound, 226 miles south of Prince Rupert. Clark Point is directly opposite, on the southeast coast of Calvert Island.

Capt. Peterson's distress call was picked up by the United States coast guard at Ketchikan, which passed the message along to Canadian authorities.

Extent of the damage done to the Alberni was not known here this morning but, apparently, it was great enough to cause the ship to take water quickly, after it had been released from the rock by the rising tide.

It was then that Capt. Peterson sent out his distress message and headed for the sheltered water at Clark Point. Dugout Rock is exposed to the open swell of Queen Charlotte Sound.

The Alberni, carrying a crew of 27, left her base at Prince Rupert on May 25 to attend the reconstruction of the Egg Island lighthouse which is being done by the Department of Transport. Egg Island light was destroyed in a gale last winter. The vessel also was servicing navigation beacons on the area.

Crew of the vessel were reported to be all safe, according to word received by Department of Transport agent N. A. Beketov today.

The Salvage King, owned by Pacific Salvage Co., Victoria, was expected to reach the Alberni today. The smaller tender, Birnie, Capt. Norman McKay, left for Fitzhugh Sound today.

The Alberni was loaded with construction materials for the new Egg Island lighthouse. The lighthouse tender Berens, a sister ship of the Alberni, has been sent north from Victoria to take part in salvaging the materials.

Two Vancouver fishboats are also reported on the way to Calvert Island to rescue the crew of the Alberni.

THOSE ON BOARD

Alberni's personnel consists of:

Captain—Jos. Peterson.
First Mate—John MacLeod.
Second Mate—James Sowter.
Chief Engineer—John W. Webster.
Second Engineer—Thomas White.
Third Engineer—Robert Irvine.
Steward—W. J. Sheppard.
Cook—W. Pavlikis.
Second Cook—G Henderson.
Bosun—G. M. Graham.
Quartermasters—H. Fitzgerald, J. W. Watson.
Able Seamen—J. Bishoff, A. Bagshaw, C. Nelson, R. Jamieson, J. Kinslor, W. A. Young, Alex MacLean, D. Somers.
Oilers—R. L. LeClair, G. C. Jackson.
Firemen—M. Skobalski, V. J. Johnson, W. Johnson.
Trimmers—W. Robinson, J. F. Duffy.
Wireless Operator—G. Reade.

Also on board are J. W Eastwood, lighthouse engineer; Albert Lindseth, carpenter, and Charles Ormiston, marine signals mechanic.

CO-OPERATION BETWEEN FISHING AND HYDRO INDUSTRIES IS URGED

Room For Both In Province, Minister of Lands Tells Junior Chamber Convention

Key to British Columbia's future industrial expansion lies in development of her vast hydro-electric resources which means decentralization of productive sources from the lower mainland area, the provincial Minister of Lands and Forests, Hon. E. T. Kenney, said here Saturday night.

Speaking at the final banquet of the Junior Chamber of Commerce regional convention in the Civic Centre, Mr. Kenney pointed a finger at the salmon conservation group which he charged had tried to block hydro development on the Fraser watershed before it had been proven that such projects would endanger the future of the fishing industry.

Labelling his speech "non-political" Mr. Kenney outlined the background of negotiations between the provincial government and the Aluminum Co. of Canada for the establishment of an aluminum industry which would utilize a portion of British Columbia's water power.

These negotiations, which the government was firmly convinced could lead the way to development of an industry of vast importance, had been jeopardized by groups which feared that construction of hydro projects would destroy spawning grounds for British Columbia's salmon, he said.

He based his address on a resolution submitted to the convention by the New Westminster Junior Chamber of Commerce which urged that the government of British Columbia "take action to ensure that the International Pacific Salmon Fisheries Commission be notified and consulted before authority is given for carrying out any industrial project in all watersheds of B.C."

Such legislation had been placed on the books six months ago, he asserted.

"The government never had any intention of doing anything to destroy our salmon industry," he declared. "We are firmly convinced that proper engineering can show us a way in which we can have both our salmon industry and develop new industries from our water

(Continued on Page 2)

Flash

PURGE IN RUSSIA

NEW YORK—The New York Times says today that a political purge is taking place in Russia. A Paris dispatch from C. L. Sulzberger says evidence can be assembled showing at least 300,000 members have been expelled from the Communist party and that membership in the Komsonal - Communist Youth League has fallen.

MOLOTOV IN CHINA

PARIS—A responsible eastern European diplomat said today that Vyachesiav M. Molotov, deputy Prime Minister of Russia, has been placed in charge of Russia's policies in China and elsewhere in the Orient.

LEWIS CONVICTION STANDS

WASHINGTON— The United States Circuit Court of Appeals today upheld a contempt of court conviction of John L. Lewis and the United Mine Workers for failure to call off the strike last year. The court ordered that the U.M.W. chief and the Union pay fines totalling $1,420,000 which were imposed by Judge T. Alan Goldsborough, April 20, 1948.

CRESCENT BACK FROM SHANGHAI

ESQUIMALT— H.M.C.S. Crescent returned here Saturday from Shanghai and Hong Kong. The commander admitted that the vessel had had a close call from being trapped on the Yangtse River.

CHARLES MORRIS, SMITHERS, DIES

Word was received in the city today o fthe death in Vancouver General Hospital yesterday afternoon, following a long illness, of Charles Morris, pioneer butcher of Smithers and for many years chairman of the board of village commissioners in that interior town.

Last year Mr. Morris left Smithers for Vancouver to receive treatment and spent several days in Vancouver.

A widow and family survive.

DERBY WAS CLOSE RUN

EPSOM DOWNS (AP)—Amour Drake, owned by Leon Volterra, and Swallow Tail, owned by Lord Derby, almost caught the flying Nimbus after he had led most of the way in the famous Derby race Saturday. It was the first photo finish in the history of the race.

The time, 2 minutes and 42 seconds, was far off the record of 2 minutes 33 seconds.

The favored Royal Forest, ridden by Gordon Richards, famous jockey, who has never won a Derby, finished fourth.

The race was run over a track which has been drenched by overnight rain and showers.

However, sunshine came out at intervals as the crowd of more than 500,000 watched the race. Among the spectators was Queen Elizabeth and the royal party included Princess Elizabeth.

THE WEATHER

Forecast

Queen Charlottes and North Coast—Cloudy with occasional showers today. Cloudy Tuesday. Winds light. Little change in temperature. Lows tonight and highs Tuesday—At Port Hardy 50 and 60, Masset 40 and 55, Prince Rupert 42 and 58.

PROVINCIAL PRESIDENTS—Presidents of seven provincial chapters of the Imperial Order of the Daughters of the Empire are attending the 49th annual convention in Victoria, B. C. this week. Seated, left to right, are: Mrs. P. P. Griffith of Edmonton, Mrs. W. N. Martin of Vancouver, and Mrs. A. T. Stikeman of Montreal. Standing, Mrs. S. J. Sametz of Winnipeg, Mrs. D. C. Disbery of Saskatoon, and Mrs. T. Moon of Halifax. (C. P. Photo)

Halibut Sales

American

Sanak—52,000, Cold Storage, 19.9c, 18c and 16c.

Frisco, 6,000, Royal, 20.1c, 18c, and 16c.

Onah, 12,000, Royal, 20.4c, 18.2c and 16.4c.

J. B., 25,500, Atlin, 20.2c, 18c and 16c.

Shorty-Mae, 3,000, Royal, 20c, 18c and 16c.

Canadian

Taplow, 35,000, Booth, 19.9c, 18.6c and 16c.

Velma C., 8,000, Atlin, 19.7c, 18c and 16c.

Aleutian Queen, 48,000, Atlin, 19.9c, 18c and 16c.

White Hope, 17,000, Pacific, 20c, 18c and 16c.

M. W., 10,000, Bacon, 19.9c, 18c and 16c.

Hopewall, 5,000, Bacon, 19.9c, 18c and 16c.

Fredelia, 27,000; Embla, 11,000; Prosperity A., 21,000; Gibson, 5,000; Larry H., 19,000; Gustav, 24,000; Northern Breeze, 29,000; Pacific Belle, 10,000; Seamaid, 7,000; Takla, 50,000; North Cap, 10,000; Miss Margot, 6,000; Neptune, 7,000; Cape Spencer, 12,000; Mae West, 16,000; Robert B., 17,000; Steveston III, 18,000, all to Co-operative.

CANADIAN NAMED AS COMMIE LINK

WASHINGTON, D.C. (AP)—Elizabeth T. Bentley, former Red courier, has named Hazen Sise, identified with the Canadian Film Board in Washington, as member of a relay team which supplied information to the Russian government. Sise is a Montreal architect and a member of a prominent Montreal family.

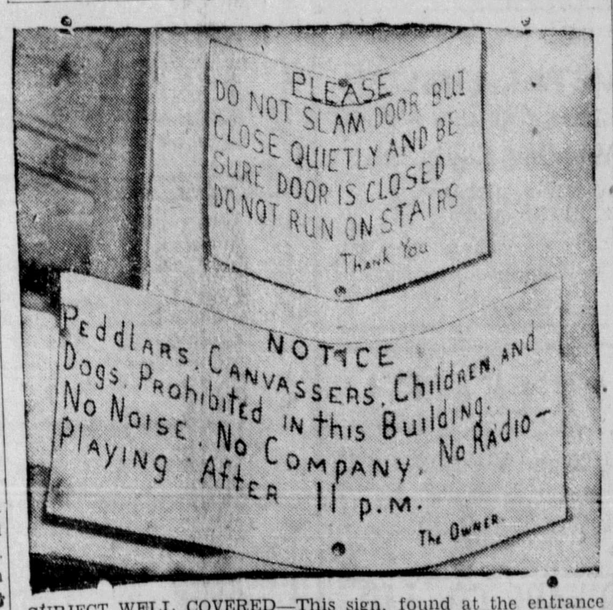

SUBJECT WELL COVERED—This sign, found at the entrance of a Kitchener, Ont., apartment house, leaves little to the imagination. The subject has been completely covered—at least so the tenants must feel. (C. P. Photo)

MINISTER JOINED BY LOCAL DOCTOR IN CAMPAIGN MEETING AT TERRACE

TERRACE—Hon. E. T. Kenney, Minister of Lands and Forests, and Dr. L. M. Greene of Prince Rupert were the speakers at a public meeting in the Oddfellows' Hall on Friday evening. The hall was filled. Chairman for the evening was George McAdams, campaign manager for Mr. Kenney.

Saying that there was a time, not so long ago, when he knew every man, woman and child by name in the town, but during the past 3 years there had been such an influx of newcomers that he hardly knew one now. Mr. Kenney welcomed and congratulated these newcomers on coming to British Columbia and what he considered to be the best part of the province. He expressed the hope that time would justify their action and these newcomers would realize their objective.

The issue at stake now, said Mr. Kenney, was whether to remain with the provincial philosophy that had functioned so well for the past eight years or sail on the uncharted sea of socialism. In 1945 there were 43 planks on the coalition platform and all these have been consummated. "Here, in this district, we have cause for great optimism—we have hit the jackpot," the minister declared. "We must, if we want to maintain the social services, we have given, obtain industry to create employment, wages which in turn help these services." He compared favorably B.C.'s social services and old age pensions with those in the C.C.F. province of Saskatchewan.

"For this we must have industry on a scale such as has not been known before," said Mr. Kenney. The speaker listed these industries and expressed his pride in having had something to do with the establishing of the Celanese plant on Watson Island. He read Bill 66 which the C.C.F. party had so strongly criticized because authority to deal with the Aluminum plant was given the government in that bill. The government had invited the Aluminum Co. to come into B.C. and all they wanted was the water which was running down into the sea. They wanted to harness it and utilize it. Everything they produced through it will be exported. It would mean prosperity to the district in other ways, a large payroll and the probability of a railway from Kitimaat to Terrace. In the event of the Aluminum Co. not utilizing the site all the engineering data would be turned over to the minister's office. In criticizing Bill 66 the C.C.F.'ers should not forget the statute in Saskatchewan which he read out dealing with Natural Products Marketing Act in which the government fixed prices for buying and selling. Penalties for infractions of that law were heavy and in these cases a man was guilty until proven innocent.

Mr. Kenney said that the C.C.F. statement that the present government had passed 4,000 orders-in-council was quite true and explained why Mr. Winch only gave half the truth and not the whole.

The speaker had no apology to make for the road into the Babine—there could have been two of them and they would

(Continued on Page 6)

NEWCASTLE WINS OVER VANCOUVER

VANCOUVER— Newcastle United, touring English football club, maintained its unbeaten Canadian soccer record by defeating Vancouver All Stars by a score of 5 to 2 at Callister Park here Saturday afternoon. There was a crowd of 8,500 fans. The All Stars held the touring squad to a 2 to 1 lead at half time. David Brown, Vancouver player, suffered a broken jaw in the first half and had to be taken to hospital.

In Seattle yesterday the Newcastle team won 10 to 1 with half time score 6 to 0. Jack Milburn scored four goals.

CONVICTED FOR ABUSE

VANCOUVER (AP) — Herman Linder of Cardston, Alberta, "King of Cow Boys," was fined $100 or thirty days' imprisonment by Magistrate W. W. B. McInnes yesterday on a charge of "unnecessary abuse" to a horse. The charge was laid by the Society for the Prevention of Cruelty to Animals following a rodeo here last week.

The court disagreed with the cowboy's claim that "spurs only tickle" and said that the broncho used in the rodeo had been badly injured in the shoulder from a spur. The court also rejected a claim that the horse had sustained the injury from fighting with another horse.

The rodeo was sponsored by the Vancouver Rotary Club which said it would appeal the conviction.

ARCHIBALD IN INTERIOR NOW

After a campaign tour of the southern coastal portion of the riding including Bella Coola, Bella Bella and Ocean Falls, H. G. Archibad, member of Parliament for Skeena during the past term and candidate of the C.C.F. for re-election, is now commenced on a two weeks' trip through the interior. He was at Terrace over the week-end and is speaking there tonight. Accompanying him on the interior trip is J. D. Denicola, provincial C.C.F. candidate for Skeena.

Mr. Archibald reports having had large gatherings at his meetings at Bella Coola and Ocean Falls. There was a collection of $55 at Bella Coola. Herbert Gargrave accompanied him in that area.

Mr. Archibald arrived from Ocean Falls on the Princess Louise Friday and left by car on Saturday for Terrace.

LOCAL TIDES

Tuesday, June 7, 1949

High	10:37	17.9 feet
	22:40	21.0 feet
Low	4:29	4.5 feet
	16:29	6.5 feet

HEAR . . .
James N. Forman
OVER
CFPR
TONIGHT AT 6:15
IN SUPPORT OF COALITION
(131)

AMPERS EARCH

he week-end prevent- ation of a Royal Can- Force air search for lmer, Vancouver fish- o has been missing for on the west coast of sland, but ground par- till combing the rug-

eless reception pre- ports reaching here the progress of the e Saturday when the anso, piloted by Fly- r Rene Lemieux, re- the Islands after be- ound in the city for hen he landed to re-

rgeant G. A. Johnson vincial police went to s aboard the plane able to land at Tar- because of fog which e area.

missing in a 30-mile bleak coast following breakdown of his gill- he Atomic, in Athlow s youthful partner, er, made a difficult, walk to a fishing artoo Inlet after sep- om Ulmer on May 23. or Ulmer, which began esday, has been ham- continuous storms.

oyal Canadian Air rch plane was today over the area where missing, 20,000 pam- epared by the family, g him not to give up that the search would ued.

S CREDIT RO.-CON.

Drew Would Improve CBC and T.C.A.

JAW—Speaking here night, Progressive - ive leader George imed credit for his the establishment of dian National Rail- Canadian Broadcast- tion and TransCanada The aim of his party, d to office, would be these concerns more

d Prime Minister St. was entitled to some e he had had no ex- n public affairs up to s ago.

BALL SCORES

SUNDAY

National

2-8, Philadelphia 7-7.
s 8, Boston 1.
gh 5, Brooklyn 4.
atil, New York 6.

American

gton 7-4, Chicago 6-5.
5-5, Detroit 3-11.
lphia 3-4, Cleveland 0-2.
ork 6-6, St. Louis 4-7

SATURDAY

American

lphia 10, Cleveland 3.
gton 1, Chicago 2.
ork 11, St. Louis 3.
9, Detroit 10.

National

nati 3, New York 9.
0, Philadelphia 1.
rgh 6, Brookly 3.
is 2, Boston 1.

RGED WITH T OF CAR

el Reiss, who arrived in recently from Vancou- s charged with theft of mobile at the week-end. arge was laid on com- of Harry Basso, who told that he found a man his car away from the here he had parked it rd Avenue near Seventh Saturday night. Basso ney Youngman stopped when they were coming a restaurant.

otball Tonight
ANADIAN LEGION
vs.
HEAVY BATTERY
7 P.M.

An independent daily newspaper devoted to the upbuilding of Prince Rupert and all communities comprising northern and central British Columbia
(Authorized as Second Class Mail, Post Office Department, Ottawa)
Published every afternoon except Sunday by
Prince Rupert Daily News Ltd., 3rd Avenue, Prince Rupert, British Columbia.
G. A. HUNTER, Managing Editor. H. G. PERRY, Managing Director.
MEMBER OF CANADIAN PRESS — AUDIT BUREAU OF CIRCULATIONS
CANADIAN DAILY NEWSPAPER ASSOCIATION
SUBSCRIPTION RATES
City Carrier, Per Week, 25c; Per Month, 75c; Per Year, $8.00.
By Mail, Per Month, 50c; Per Year, $5.00

The New Hotel

APART FROM SATISFACTION that steps are being taken to meet the conceded need for adequate and modern hotel facilities which industrial expansion and increased business and tourist travel will demand in Prince Rupert, the announcement that important British and American interests have decided to establish a fine new 165-room hotel here is a gratifying indication of the confidence that outside people have in the future of this city. It is a demonstration of confidence and enterprise which should be tonic to local people many of whom may not be appreciating the impending prosperity and progress.

This new project, which apparently is already well in process of organization, is something about which Prince Rupert has long dreamed and the necessity of which is becoming more sharply realized, particularly by the travelling public. It a long time since Prince Rupert has had any extensive new hotel construction. Existing accommodation has served long and faithfully and, even with the new hotel, should continue to be useful and profitable. From the looks of things with one new development following another in the spiral of progress which is now undoubtedly setting in, there should be plenty of room for all.

It is interesting to note that the hotel plan provides for a modern new theatre, something that will also be welcomed here. In the new era, Prince Rupert should be able to support not only two good theatres but also probably more.

Hotels and theatres, though, are only two items of new and extended accommodations and services which Prince Rupert will be requiring now that it sems to be so well on the way to a new and bigger phase in its development toward metropolitan status.

One can think of such things as greatly needed modern housing including apartments and accommodations particularly for the auto travelling public, never forgetting the municipal facilities and services which are so shockingly deficient and which are already posing a serious financial problem.

The new hotel will be welcomed. It is long overdue. The enterprise that is bringing it here is to be commended and appreciated.

VISIT APPRECIATED

IT WAS QUITE SOME TIME since Prince Rupert had been favored with a visit from one of the federal cabinet ministers so the week-end call here of Hon. R. W. Mayhew, the minister of fisheries, was timely not because he came in the course of an election campaign tour but because it was appropriate that the head of the fisheries department should see the most important fishing port on the Canadian Pacific coast and familiarize himself with the business, facilities and problems here.

Mr. Mayhew, in course of conversation, showed he had a broad view and understanding of the fisheries industry from both the economic and conservation standpoints. He was not slow in admitting his appreciation of the increasingly important part that Prince Rupert is due to play in this and other industries.

Certainly the minister of fisheries, at least, should be a frequent visitor to this port so it was satisfactory to have the assurance of Mr. Mayhew that we would be seeing more of him here in future.

Possibly other federal ministers will be seeing fit to also favor us more frequently with their presence. We are feeling more and more that they should thus manifest their active interest in this great new port and district which is due for such rapid forward strides in the near future as a result of which we will become increasingly projected into the national picture.

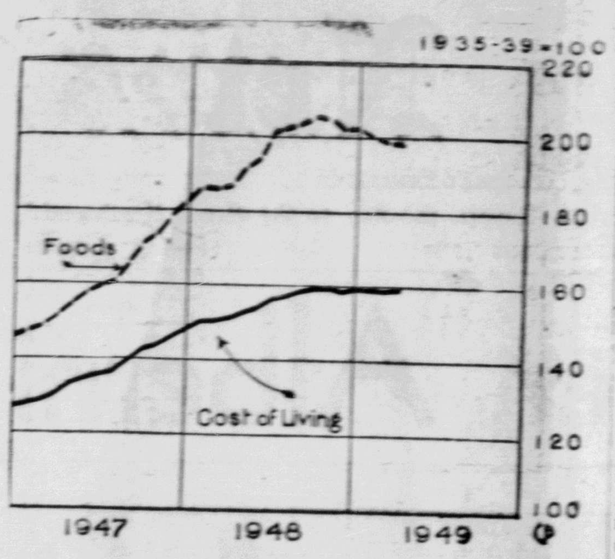

CANADIAN PRICE TRENDS—Food, that very necessary item, which for so long led the cost of living upward, now is showing the way down. In fact, if it weren't for the drop in food, the living index would still be pointing up instead of remaining virtually level for the last several months, for most other items retain an upward tendency. The solid black line in the Bureau of Statistics graph is made up of all items in the cost of living index, food itself, rent, fuel and light, clothing, home furnishings and services, miscellaneous. The dotted line shows how food, from the start of 1947, moved up faster than all items combined, until the latter part of 1948, when it reversed its trend. (C. P. Photo)

RAINS HELPING GRAIN CROPS

Prospects Improved Considerably by Precipitation

WINNIPEG — Variable weather brought rains and scattered showers to many points in the west during the week, improving crop prospects considerably, according to the weekly crop report of the Department of Agriculture of the Canadian National Railways. In moisture deficient areas or where rains were light and scattered crop development is spotty and backward seeding is practically completed except in some areas where coarse grains seeding was delayed because of drought conditions. Grasshopper control operations are under way in all three provinces with some damage already apparent at a number of points in Saskatchewan and Alberta. Frost damage is reported chiefly in Alberta but, with cold weather and further rains, recovery may be expected in many fields.

In the Okanagan there has been plenty of moisture and sunshine and the fruit crop promises to be larger than last year. Several new orchards are coming into production and hay and grain crops are in good shape, with the first alfalfa crop now being cut.

CO-OPERATION

(Continued from Page 1)

power as well. Yet even while we were starting such investigations, the cry arose that we were out to destroy the salmon industry."

The International Salmon Fisheries Commission is "dominated by a group from south of the border" and, therefore might not have the interest of British Columbia's industrial expansion at heart, he cha..ged. Im,"a doe..st,in cmfw m mb

Investigation of the Chilco Lake watershed, which is a major breeding ground for Fraser River salmon, had been halted and engineers for the new industry was turning attention to the Kitimaat area where almost a million dollars will be spent in surveys this summer.

"Modern engineers are continuously doing what formerly was believed to be impossible," he declared. "I am convinced that with co-operation between the fishing industry and those who would utiline our power, we can have both."

Only by using the water which is now going to waste from British Columbia's mountains can the province hope to grow and sustain an increasing population, he said.

Mr. Kelley was thanked for his address by Ron Griswold, of Rossland. Chairman of the function was Malcolm Chapin, of Kelowna, national vice-president of the Junior Chamber of Commerce of Canada.

Ray Reflects . . .
. . . and Reminisces

The appointment of Commodore Horatio Nelson Lay of the Royal Canadian Navy to fill the post of Naval Attache in Washington has been officially announced. Commodore Lay was born in Skagway, Alaska. All in all, this seems to be a pretty fair illustration of the general fitness of things.

The scenic seas of the north call again to Los Angeles, June 10, the Prince George will be here,bearing once more a good many who sailed a yar ago, as well as strangers. Few weary of the fascination of the inside passage. Some Prince Rupert folk have been looking at it for forty years, and have not yet seen any rason to confess exhaustio.n

Strange, the power of words. Yesterday came news that a professor is trying to have "under privileged" substituted for the word "poor". With some, it would be much less of an effort to trust Lord Stonlbroke than poor Bill Notabeane. For there's a bit of the snob in a lot of us.

Win or lose, the candidates in Skeena will be better acquainted with a lot of out of the way points than they ever were before. Also for a while, after it's all over, they may find themselves shaking hands automatically.

The Prince Rupert Junior Chamber of Commerce resolution urges, at the convention, provincial action in the effort to exterminate rats. It is pointed out that these unwelcome creatures keep coming to British Columbia in steadily increasing numbers. Nevertheless, it must be admitted they show good judgement.

Mr. and Mrs. W. G. Fraser of Port Edward, who have been on a trip to Vancouver, returned to the city from the south on the Camosun yesterday afternoon.

TONIGHT
9.00
CFPR

HON. G. S. PEARSON

Minister of Health and Welfare and Coalition Candidate for Nanaimo and the Islands.

Published by the B.C. Coalition Organization

Thieves

Read the Social Page, Too . . . !

A private home is no place to keep bonds and valuables, especially if you are going away.

Near you is a branch of the Bank of Montreal where you can safeguard your Government Bonds and other valuables in your personal Safety Deposit Box.

The cost is trifling . . . the peace of mind great. Enquire today . . . tomorrow may be too late.

'MY BANK' B of M

BANK OF MONTREAL
Canada's First Bank

Prince Rupert Branch: G. R. S. BLACKABY, Manager
Stewart Branch: G. J. S. ANDERSON, Manager

WORKING WITH CANADIANS IN EVERY WALK OF LIFE SINCE 1817

UNION STEAMSHIPS

VANCOUVER — VICTORIA
SEATTLE
Tuesday, 1:30 p.m., Chilcotin
Friday, 5 p.m., Catala
Sunday, 10 p.m., Coquitlam
ALICE ARM, STEWART AND PORT SIMPSON
Sunday, 11 p.m.
FOR SOUTH QUEEN CHARLOTTE ISLANDS
s.s. Coquitlam, June 3 and 17.
FOR NORTH QUEEN CHARLOTTE ISLANDS
s.s. Coquitlam, June 10 and 24.
FRANK J. SKINNER
Prince Rupert Agent
Third Avenue Phone 568

EBY & SONS
Contractors
REPAIRS - REMODELLING
FOUNDATIONS
Let us help you plan that new home under the N.H.A.
Phone Green 883 Box 586

A. MacKENZIE FURNITURE LTD.
"A Good Place to Buy"
See Our Window Display of SIMMONS and RESTMORE Bedding
327 3rd Ave. West Phone 775

Plumbing Troubles?
CALL BLUE 846
• SAANICH •
Plumbing & Heating

GUESTS
ARE USUALLY IN AN EXPANSIVE MOOD AFTER
A LUNCHEON OR DINNER DATE
at the
CIVIC CENTRE DINING ROOM
For Reservations and Chicken in The Rough Phone Red 705

THOM SHEET METAL LIMITED
wishes to announce that the
Latest in Portable Welding Equipment
HAS BEEN ADDED TO THEIR ALREADY EXTENSIVELY EQUIPPED SHOP
253 First Ave. E. Phone Black 884
"Jaycee" Convention City—Prince Rupert

BAPCO FLOOR ENAMEL
•
For FLOORS, LINOLEUM and WOODWORK
Supplied in nine attractive colors
IT DRIES IN FOUR HOURS
•
THOMPSON HARDWARE CO. LTD.

SAILBOATS
These boats are well-built and are fully rigged with sails and rudder . . . models up to 20 inches in length.
"Make the Young Sailor's dream come true."
Regular Price $6.75
EXCEPTIONAL VALUE AT
$2.89

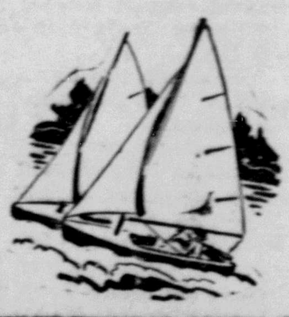

THE VARIETY STORE
Where Your Dimes are Little Dollars
518 3rd Ave. W. Phone Red 400

DON'T MISS THE FUN AT
LIMBERLOST
For
FISHING, BOATING, HUNTING, SWIMMING
DANCING . . . AND MANY OTHER SPORTS
Fun for the Whole Family at LIMBERLOST: Make your reservations early and be sure of your Happy Holiday in the Bermudas of the North.
FOR FURTHER INFORMATION CONTACT LIMBERLOST LODGE LTD. PHONE 563—OR UNION STEAMSHIPS OFFICES—PHONE 568.

Rexall DRUGS
ORMES DRUGS
PRESCRIPTION CHEMISTS
STORE HOURS—WEEK DAYS, 9 A.M. TO 9 P.M.
SUNDAYS AND HOLIDAYS—12 NOON TO 2 P.M.
7 P.M. TO 9 P.M.
Daily car delivery service from 9 a.m. till 6 p.m.
Emergency bicycle delivery from 7 p.m. till 9 p.m. and Sunday

HOLLYWOOD CAFE
MOST UP-TO-DATE CAFE IN THE CITY
OPEN FROM 11:30 A.M. TO 3:30 A.M.
We Specialize in Chinese Dishes
CHOP SUEY—CHOW MEIN
For Outside Orders PHONE 183

vel Cedar Siding
½"x8"
"C" Grade — per 1000 f.s.m. $75.00
SEE US FOR YOUR LUMBER REQUIREMENTS
rry complete stocks of finish and dimension lumber
FLOORING, SIDING, SHINGLES, LATH, etc
BERT & McCAFFERY LTD.
"EVERYTHING FOR THE BUILDER"
PHONE 116

r F. B. Woods-Johncial police, returned y at the end of the has been on a trip to nd in the south took a new car in which ack to the city, visitments in the interior y.

Miss Ruth Walton, who has been visiting for the past few days in the city, is leaving on this evening's train for Smithers where she will make a brief stay before returning by way of Jasper Park to her nurses' training duties at Vancouver General Hospital.

GO TRUCKS to fit every type of job—"Chrysler-Built" in Canada
following models in stock at Rupert Motors Ltd. for immediate delivery:
26" W.B. 1-ton Express
52" W.B. 2-ton Chassis and Cab with Reinforced Frame and 2-Speed Rear Axle.
70" W.B. 3-ton Chassis and Cab with Reinforced Frame and 2-Speed Rear Axle.
pert Motors LIMITED
PHONES 866 AND 566

LASSIFIED

Advertising is payable in advance. Please refrain from g. Classifieds, 2c per word per insertion, minimum . Birth Notices 50c, Cards of Thanks, Death Notices, otices, Marriage and Engagement Announcements: $2. SPECIAL DISPLAY, DOUBLE PRICE

RTH NOTICE

To Dr. Mrs. R. R. Port Arthur, Ont. (nee Kergin of Price Ru-C.) on June 5, 1949, er 7 lbs. 9 oz. Mother well. (1t)

GEMENT NOTICE

rence Munro of 1600 Ave., wishes to anengagement of her istr Ruby McNeil of Sask., to Neil Menrince Rupert. (1t)

T AND FOUND

ur month old terrier, th black and brown s. Missing since 23rd 31 7th E. Notify 13 eward. (133)

FOR SALE

—New Delux 32-foot boat will be on view wharf Wednesday n June 8. See this st if looking for the (132)

—28-foot cabin cruisne Jay" completely Can be seen at Club. For particulars lue 103. (tf)

—32' x 9' combination and trolling boat, lmer engine, some dy to fish. Blue 639. (131)

—1946 Mercury sedan iles. 801 Borden St. 30. Anderson. (132)

—30 ft. Gillnet boat II. in good condition. Floats. Box 517, Daily (132)

—Oil range in good n, $160 cash. Can be 1440 8th East. (133)

—G.M.C. 1-ton trucks, Pick-ups and Panels. llies, lumber carriers, ggy. Apply Midland hone Black 739. (134)

—32' x 9' combination and trolling boat, lmer engine, some dy to fish. Blue 639. (tf)

Y KNOWN NAMES lt peeder Shovels, Drills; Adams aders; Littleford Bros. op Rd Maintenance ent; wen Clamshell and ock Grapples; mith ncrete Mixers; ork Trucks; Nelson aders for Stockpile Removal; Rice Portrifugal Pumps; Nagline Scrapers and National All Steel Hoists; National Sawmills; National Screens and Conveyors. nformation from Nachinery Co. Ltd., ver, B. C. (tf)

—Sunshine English Phone Black 489. (133)

—New and Used Fur-Hardware and Office Underwood Type-Radios, Bedroom Chairs, New Floor Covress Irons, Rugs, Dints, Paints, Cups and etc. For good prices FURNITURE CO.— 24.

—Troller "Hector." seen at McLeans. Blue 508. Mrs. Miller. (136)

WANTED

APARTMENTS WANTED—Three or four rooms. Box 1000 Cellulose Plant. Apply Howard Bush. (131)

WANTED—Three salmon gillnet tender captains. Must know Skeena area and know all varieties salmon, and could hire own deck hand. Give phone or address. To be interviewed Wednesday, June 8. Salary union scale. Box 531 Daily News. (132)

WANTED—Room and board for gentleman, close as possible to 7th Ave. E. Box 532 Daily News. (132)

HELP WANTED

WANTED—Boy to apprentice at electrical trade. Opportunity for smart boy to learn trade on leaving school this term. Apply Box 530 Daily News stating age and school grade attained. (132)

BOYS WANTED—Reliable boys desiring Daily News route should file their names at the Daily News Office. (tf)

MAIDS WANTED for kitchen and ward work. Salary to start $81.00 per month, less $30.00 per month maintenance. Uniforms provided. Apply to Miller Bay Indian Hospital, Prince Rupert, B. C. (135)

WANTED— Helper for dairy. Work start at once. Apply Valentin Dairy. (133)

REAL ESTATE

FOR SALE—4 room wartime, fully furnished all modern furniture, like new, such as custom velour chesterfield suite, combination radio, walnut veneer bedroom suite, electric fireplace, electric rangette, rug, dining suite etc. Redecorated inside and out. Kentile kitchen floor. Fenced in lawn. Apply 1532, 2nd Overlook between 5 and 8 p.m. (134)

FOR SALE—5 room house and furniture, $5,000. 724 Fraser St. (131)

FOR SALE—4 room furnished house close in. For particulars Phone Blue 909. (tf)

FOR SALE—2 houses on 50' lot at Seal Cove with beautiful garden. Large house has 7 rooms and bath. At rear is another house 3 rooms and bath, rented at $30.00 month and fully furnished. Purchaser can set immediate occupancy of large house. Price $6000 cash. This is a good investment and a snap. P. H. Linzey, Prince Rupert Realty Co. (136)

FOR SALE—4 room bungalow, 1062 Ambrose Ave. Apply 1333 8th Ave. East. (136)

PERSONAL

PERSONAL DRUG SUNDRIES (rubber goods) twelve samples for 50c postpaid in plain sealed wrapper, catalogue included. General Novelty Co., Dept. 'PR,' 71 Major St., Toronto, Ont. (133)

METAL WORK

PLUMBING — Installations and Repairs. SHEET METAL WORK. Tar and Gravel Roofing. Letourneau & Sons. 629 Sixth West. Phone 543. (tf)

Advertise in the Daily News!

Local News Items . . .

● S.O.N. Dance Tuesday, June 7th. Music by Mike Colussi. Refreshments. Admission $1.00 (132)

Dr. Jens Munthe is spending the holiday week-end at Terrace, accompanied by his sister-in-law, Miss Randi Thorsen.

● Special meeting Local 180 U.A. will be held at Civic Centre, 8 p.m. Tuesday, June 7. (132)

Meeting Executive Committee, Tues., June 7 at 8 p.m. (postponed from Monday). Regular Monthly Meeting (with initiation of new members), Canadian Legion Hall, 8 p.m. Wed., June 8. (132)

Mr. and Mrs. George Rorie returned to the city on Saturday night's train from a week's trip to Smithers.

Miss Annie McLeod returned to the city on the Camosun yesterday afternoon from a trip to Vancouver.

School Inspector Joseph Chell returned to the city on the Camosun yesterday afternoon from a brief trip to Butedale on official business.

Mr. and Mrs. T. W. Brown are leaving today on a motor trip to Smithers, accompanied by Mrs. Thomas Fraser going as far as New Hazelton.

In city police court Friday, Rene Van Wallegham was fined $300 after being found guilty on a charge of keeping liquor for sale.

C. F. Harrison, former resident of the Queen Charlotte Islands, was a passenger aboard the Coquitlam at the end of the week bound from Vancouver to Queen Charlotte City.

John W. Bruce, O.B.E., general representative for the United Association of Journeymen and Apprentices of the Plumbing and Pipefitting Industry of the United States and Canada, arrived by plane today from Vancouver.

Col. M. D. Robertson of Vancouver, divisional director of blood panel groups for the Canadian Red Cross Society, arrived in the city on the Camosun yesterday afternoon from the south to make arrangements for the organizing of a blood donor campaign here later in the summer when a mobile unit will be in Prince Rupert. Tonight Col. Robertson is meeting the executive of the local Red Cross Society and tomorrow night he will meet a gathering of delegates from local organizations. On Wednesday, accompanied by Mrs. Robertson, he will proceed by car to the interior, returning to Vancouver via Prince George and the Cariboo country.

● Monday, June 6 being a holiday, the regular meeting of the Chamber of Commerce is postponed to June 13. (131)

Mrs. George Phillipson and son Rodney, will be leaving on Wednesday evening's train for a two months' trip to Montreal.

Today being observed as the King's birthday anniversary, the government offices and banks and most of the stores are closed.

Mr. and Mrs. H. D. Thain returned to the city on the Coquitlam yesterday afternoon from a trip to the Queen Charlotte Islands on federal election business.

N. A. Beketov, agent for the Marine Department, returned to the city on the Camosun yesterday afternoon from a trip to the Namu area on official business.

Mr. and Mrs. Gordon Forbes returned to the city on the Camosun yesterday afternoon from Victoria where they were called on account of the death of Mr. Forbes' mother.

Claire Morrice, assistant accountant to the local branch of the Canadian Bank of Commerce, will be leaving on Thursday night of this week for Vancouver where he will be married.

W. L. Newell, who has been on senger aboard the Camosun a trip to Vancouver and elsewhere in the south, was a paslast evening returning to Stewart.

A. Bruce Brown returned to the city on the Coquitlam yesterday afternoon from a trip to Queen Charlotte Island points in connection with his duties as provincial election returning officer.

Felix Batt left for his home in Rossland today after having been in the city since last week. It was his first visit after an absence of about six years. He was here as a Junior Chamber of Commerce delegate and noted many important changes in the developments and appearanc of the town.

Mrs. Butterworth of Croydon, England, who was a visitor in the city during the past week for the Anglican Women's Auxiliary diocesan board sessions, sailed last night on the Camosun to make the round trip to Stewart. Mrs. Butterworth, who will be remaining here until August, will make the round trip to Massett on the Coquitlam at the end of this week.

Announcements

Announcements on this column will be charged for at full month at 25 cents a word

United Church Tea June 8 at the home of Mrs. Nickerson, Borden Street.

Catholic Hall, June 9—Afternoon tea and home cooking sale; evening, final card party and distribution of tournament prizes.

Strawberry Tea, Presbyterian Church, June 16.

Lutheran Tea and Home Cooking, June 11.

H.M.C.S. Haida I.O.D.E. Tea, June 25.

Presbyterian Fall Bazaar, Nov. 17.

I.O.D.E. Chapter's Fall Bazaar, Nov. 24.

St. Andrew's Cathedral Fall Bazaar, Nov. 26. Saturday.

Advertise in the Daily News!

Prince Rupert Florist
300 3rd Ave. Box 516 Tel. 777
Flowers for All Occasions

T.S.S.
PRINCE RUPERT
SAILS FOR
VANCOUVER
and Intermediate Ports
Each Thursday
at 11:15 p.m.
For KETCHIKAN
WEDNESDAY MIDNIGHT
For Reservations Write or Call
CITY OR DEPOT OFFICE
PRINCE RUPERT, B.C.
CANADIAN NATIONAL

● BUILDING
● ALTERING
● REPAIRING
For Supplies
PHONE 363
MITCHELL & CURRIE LTD.
Builders and Contractors

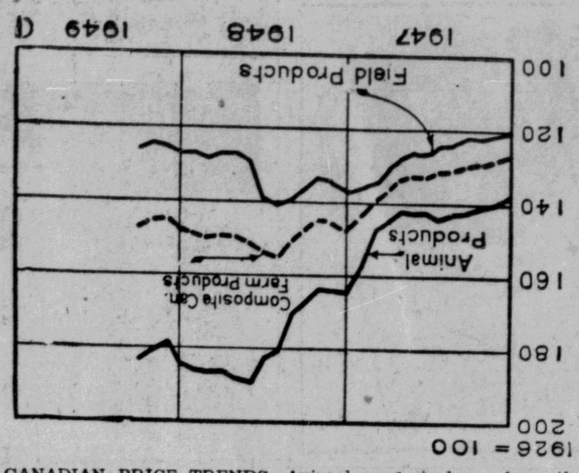

CANADIAN PRICE TRENDS—Animal products have been the high flyers in the cost of farm products. A Bureau of Statistics graph shows both animal and field products following the same general course since the beginning of 1947, but the animal climbs have been steeper. A third line gives a composite of the two. Recently all are taking a bit of a curve upwards. (C. P. Photo)

CEREMONIES AT JOB'S DAUGHTERS

Installation of guardian council, conferring of majority degrees on several senior members and initiation of four new candidates featured a meeting of the local bethel of Job's Daughters Friday night with Honored Queen Lorna Donaldson presiding. The attendance was large.

The guardian council, installed by George Murray, consists of Mrs. Alex Mitchell, guardian; George J. Dawes, associate guardian; Mrs. Jack Evans, Guardian secretary; Mrs. Eric Tycho, guardian treasurer; and Mrs. S. R. Donaldson, director of music.

Recipients of majority degrees were the Misses Hilda Pottinger, Audrey Hunter, Betty Pullen, Ruth Walton, Randi Thorsen, Jean McAfee, Jeanne Thompson and Elspeth MacKenzie.

The newly initiated members were Patricia Hill, Gail McRae, Rosemarie Pobureny and Muriel Shier.

The meeting wound up with an enjoyable dance for which Alex Mitchell was master of ceremonies. Music was by Mrs. Nora Thompson.

Rounding into form for their forthcoming trip to Spokane for an international bethel session, the Job's Daughters drill team, forty in number, will give a preview drill team display this evening in front of the Post Office. Since their last public appearance, the girls have been equipped with their stunning uniforms and thoroughly drilled in precise routines.

Heinz tomato Ketchup 57

Fly QCA
SUPPLY DROPPING
FISHING PARTIES
TIMBER CRUISING
If you have a trip where air transport will aid you call Q.C.A. for information and rates.
Phone 795 or call at the C.P.R. Office

— THE —
Skeena Construction & Cabinet Co.
● Builders and General Contractors ●
FLOOR SANDING AND CABINET WORK
CONCRETE WORK AND REMODELLING
Houses built under the N.H.A. Plan—20% down payment—balance in easy monthly payments over a period of 15 to 20 years.
● Free Estimates ●
FOR FURTHER INFORMATION
PHONE BLACK 224 — P.O. BOX 1676

It's Here . . .
THE GREAT NEW GENERAL ELECTRIC FLOOR POLISHER! YOU GUIDE IT, TWO COUNTER-ROTATING BRUSHES
DO ALL THE WORK!
The wonderful new G-E Polisher gives a gleaming polish to hardwood, linoleum or tile floors.
Weighing only 16 pounds, the G-E Polisher is easily portable . . . yet it is just the right weight to do a thorough, speedy polishing job.
$59.50 Complete with two polishing brushes and two lambs—wool buffing pads.
Northern B.C. Power Co. Ltd.
PHONE 210 — BESNER BLOCK

RECENT BRIDE IS SHOWER HONOREE

In honor of Mrs. U. Patrick, the former Josie Izyk, Mrs. L. Franklin, Lotbiniere Street, entertained one evening last week at a delightful kitchen shower. The evening was spent in games and contests and two humorous readings by Mrs. Franklin caused much merriment.

The bride was agreeably surprised when a shower of kitchen gifts tumbled from a well-filled umbrella. The guest of honor expressed her pleasure and appreciation. Miss Maureen Fitzgerald and Miss Olga Zabudney assisted Mrs. Patrick in opening and showing the gifts.

Dainty refreshments were served by the hostess.

The guests were Mrs. Patrick and her mother, Mrs. Izyk, Miss Olga Zabudney, Mrs. Y. Zabudney, Miss Maureen Fitzgerald, Mrs. Stewart, Mrs. Long, Mrs. Berry, Mrs. Christensen, Mrs. Strachan, Mrs. Haines, Mrs. Greisel, Mrs. Nesbitt and Mrs. McIntyre.

You Saw It In The News!

Moving, Packing, Crating Shipping and General Cartage and Storage
For Complete, Reliable and Efficient Service, call
Lindsay's Cartage & Storage Limited
Cor. 2nd and Park Avenues
Established 1910
Phones 60 and 68

DeLuxe Delivery
Phone 383 Phone
Prompt and Efficient Service
ANYTIME — ANYWHERE
Eytcheson & Ponder

WRATHALL'S PHOTO FINISHING
Developing, Printing Enlarging
QUICK SERVICE
Amateur and Professional Supplies

FOR ALL YOUR PRINTING REQUIREMENTS
— SEE —
REGAL PRINTERS
PHONE 24
222 Second Ave. Box 423

SAVOY HOTEL
W. L. WOODS, Prop.
PHONE 37 P.O. BOX 1397
FRASER STREET
PRINCE RUPERT

Work Clothing at Prices that will stand Comparison . .

WORK SHIRTS
In Chambrays, Suede Cloths and Coverts—
$2.25 to $3.95 each

DUNGAREES AND WAIST OVERALLS
Made by Western Glove, G.W. G. and Headlight—
$3.25 to $3.95 pair

BIB OVERALLS
Made by Western Glove, G.W. G. and Headlight—
$4.25 to $4.50 pair

CARPENTERS' OVERALLS
Made by Western Glove, Headlight and G.W.G.—
$4.75 - $5.15 - $5.25

COVERALLS
In Khaki, Express Stripe and Blue Denim—
$5.25 - $5.50 - $7.25

LEATHER GLOVES
In both Gauntlet and Short Wrist type—
$1.50 to $2.50

WATTS & NICKERSON The Men's Shop
Store Hours 9 a.m. to 6 p.m.

STAMP COLLECTORS
We have a very fine selection in stock. Also F.G. and Scott Albums, etc. Come in and look them over.
KEN WILMOT
718 SECOND AVENUE

Advertise in the Daily News!

PLANNING SUMMER MENUS?
You'll find what you need — at the —
B-Y MARKET
Groceries — Fresh and Cold Meats — Produce
PHONE RED 441
FOR FREE DELIVERY
B-Y MARKET
869 Sixth Ave. E.

AT YOUR SERVICE . . .
FOR THE BEST IN . . . .
● GAS - OIL
● GREASE
● TIRES
● BATTERIES
● WASHING
Whatever your car needs, you can always be sure of top quality products and helpful service with a smile.
HOURS:—Weekdays—8 a.m. to 12 midnight
Sundays—8 a.m. to 10 p.m.
BOB PARKER'S
UPTOWN SERVICE STATION
Second and McBride — or — PHONE 791

BUY GENUINE . . .
Dustbane
for greater economy and saving on your Dust Control problems
in 70-lb. drums — 150-lb. and 250-lb. barrels
PRINCE RUPERT SUPPLY HOUSE
WHOLESALE DISTRIBUTOR
712 Second Ave. — Phone 632 — P. O. Box 772

IT PAYS TO ROLL YOUR OWN WITH
British Consols
Cigarette Tobacco
MILD, SWEET, BRIGHT VIRGINIA

Soccer Schedule

Schedule for the North Star Trophy football series is as follows:

June 6—Canadian Legion vs. Heavy Battery.

June 10—General Motors vs. Canadian Legion.

June 13—Heavy Battery vs General Motors.

June 20—Canadian Legion vs. Heavy Battery.

June 24—General Motors vs. Canadian Legion.

June 27—Heavy Battery vs. General Motors.

July 4—Heavy Battery vs. Canadian Legion.

July 8—General Motors vs. Canadian Legion.

July 11—Heavy Battery vs. General Motors.

July 15—Canadian Legion vs. Heavy Battery.

PREMIER DEFENDS LABOR'S RIGHTS

OTTAWA (AP)—Prime Minister St. Laurent, moving through Ontario, stressed labor topics at the week-end, upholding the right of labor to organize and act collectively but he maintained that labor "can have no greater self-interest than to place first the interest of all citizens."

Miss Joan Cannon arrived in the city on this afternoon's plane from Vancouver to become downtown traffic agent for the Queen Charlotte Air Lines here. She has been with the traffic department in Vancouver for the past year.

"For a minute there I thought there was going to be trouble."
"I asked you not to engage me in conversation!"

OLYMPENE
FOR A RUB DOWN and IN THE BATH FOR ACHES AND PAINS
at all druggists
O-22

GOALIE BRODA CLEARS THE PUCK—Leafs' net minder Turk Broda is out of his net clearing the puck, Bill Barilko and Pete Horeck are in front of "The Turk," in this Stanley Cup series picture in Toronto.

CONVENTION FOR VERNON

The city of Vernon in the Okanagan will be the venue for the 1950 B. C. regional convention of the Junior Chamber of Commerce of Canada, final session of the 1949 convention here decided Saturday morning. David P. Howrie, Vernon delegate, put in an unopposed bid for his city which met with unanimous agreement by the other delegates.

Thomas Wayling, Ottawa, Passes

OTTAWA— Thomas Wayling, noted Parliamentary newspaper correspondent for many years, died here yesterday from a heart attack at the age of sixty years. For several years he had been ailing. Born in England, Mr. Wayling had been identified with such newspapers as the Winnipeg Free Press, Toronto Daily Star and Vancouver Sun. (Mr. Wayling for some time was Daily News correspondent at Ottawa).

MAGNIFICENT RUNS AGROUND

HALIFAX — An investigation will be held into the stranding at the week-end of H.M.C.S. aircraft carrier Magnificent which stranded off the Nova Scotia coast, later refloating herself. The vessel is said to have been so badly damaged that it will take all sumer to make repairs.

Peter Lakie, C.N.R. divisional freight agent, is leaving tonight for the interior on official business.

Steamship Movements

For Vancouver
Sunday—ss. Coquitlam, 10 p.m.
Tuesday—ss. Catala, 1:30 p.m.
Thursday—ss. Prince Rupert, 11:15 p.m.

From Vancouver
Sunday—ss. Catala, 11 p.m.
Wednesday—ss Prince Rupert 10 a.m.
Friday—ss. Coquitlam 1 p.m

For Alice Arm and Stewart
Sunday—ss. Catala, 11 p.m.

From Alice Arm and Stewart
Tuesday—ss Catala, a. m

From Ocean Falls
Wednesday—ss. Prince Rupert 10 a.m.

For Ocean Falls
Thursday—ss. Prince Rupert, 11:15 p.m.

For Alaska
Wednesday—ss. Prince Rupert midnight.

From Alaska
Thursday—ss. Prince Rupert,

fo Queen Charlotte Islands
Saturday—s.s. Coquitlam, 10 p.m.
Sunday—ss. Coquitlam, a.m.

WINCH WOULD CURB ALUMINUM

MERRITT — Speaking here Saturday night, Harold Winch, provincial C.C.F. leader, had something to say about the bill empowering the government to sell or lease water power to the Aluminum Company of Canada. He said that a C.C.F. government would see that the bill was amended whereby perpetual rights would not be granted.

Allan Morgan returned to the city at the end of the week by motor from a trip to Vancouver.

A. H. Perkins is sailing tomorrow afternoon on the Camosun for a trip to Vancouver.

Classified Ads. Get Results.

VISITING LADIES ARE ENTERTAINED

Wives of visiting delegates to the regional convention of the Junior Chamber of Commerce were enteretained at luncheon and tea by wives of their host Jaycees here Friday at the Broadway Cafe.

Visiting ladies were Mrs. Phil Pugsley, Montreal, wife of the national Junior Chamber president, Mrs. R. M. Corrigan, Vernon, Mrs. David Howrie, Vernon, Mrs. Malcolm Chapin, Kelowna and Mrs. Charles Busby, Cloverdale.

Official welcome to the visitors was made by Miss Marjorie Brain at the luncheon, which was under chairmanship of Mrs. Don Morton, head of the women's committee. Local ladies present included Mrs. Walter Landon, Mrs. C. S. Hansen, Mrs. E. Williams and Miss Gilda Campagnola and Mrs. Eric Speers.

At the tea, Mrs. Harold Helgerson poured.

TENNIS TOURNEY IS CALLED OFF

Ameircan style tennis tournaments, scheduled for Sunday at the C.N.R. Tennis Club, failed to materialize because of the threat of rain. Tournaments are planned weekly by the club.

Game Postponed

Wet grounds caused postponement of the opening game of the city baseball league Sunday afternoon. The game was to have been played between Savoy and Merchants.

HOTEL ARRIVALS

Prince Rupert

J. Dyson, Vancouver; D. J. Marcenuk, Vancouver; V. Hulbert, Vancouver; A. McNicholl, Vancouver; J. Haslam, Vancouver; R. Edwards, Spillimacheen; F. Rainsford, Spillimacheen; S. O. Grimmer, Vancouver; R. Watson, Vancouver; S. Danylko, Edmonton; C. McMillan, Butedale; R. H. Goldsmith, Vancouver; P. T. Dahle, Vancouver; G. J. Johnson, Vancouver; E. Lessard, Smithers; H. M. Britten, Carlisle; D. R. Smith, Vancouver; G. T. Campbell, Vancouver; C. Hastie, Queen Charlotte City; Mr. and Mrs. M. D. Robertson, Vancouver; A. B. Barber, Queen Charlotte City; Mr. and Mrs. G. Johnson, Palo Alto, California; Mr. and Mrs. R. W. Berryman, city; Miss D. A. Haapola, Smithers; C. S. Forman, Vancouver; A. Emerson, Smithers; M. T. Hughes, Victoria;; Mr. and Mrs. A. W. McPherson, Vancouver; G. Joy, Prince George; Mr. and Mrs. C. B. Allen, La Mesa, California; Mr. and Mrs. W. S. Hampson, Vancouver; Mrs. E. Musto, city; R. McLean, Penticton; E. L. Henders, Vancouver; M. Dobson, Vancouver.

O. D. Odegard returned Saturday morning by air from a business trip to Vancouver.

Salt Lake Ferr
Daily Service Ex
Monday
SCHEDULES
Tuesday, Wednesday
Thursday— Leave Co
floats, 4, 5, 7 and 8
(Extra trip Thurs
afternoon, 2:30
Saturday—Every hour
ing at 11 a.m.
Sundays—Continuous
commencing 11 a.m.
Last boat leaving Sal
at 10 p.m.
— Phone —
GREEN 391 or BLACK

REMODEL your coo
for better eatin
1 VAPOR SEAL
Only in NORRIS WARE can you obtain the advantages of flavor saving VAPOR SEAL, easier cleaning STAINLESS STEEL and even heating THERMIC RAY COPPER BOTTOMS
... with Thermic Ray
NORRIS WARE
Gordon
HARDWA

NOW AVAILABLE

LOOK FOR THE
NEW RED AND WHITE
GOLD SEAL LABEL

JOHN H.
BULGER
OPTOMETRIST
★
John Bulger Ltd.
Third Avenue

GREER &
BRIDDE
CONTRACTORS A
BUILDERS
• CONSTRUCT
• ALTERATION
• REPAIRS
FLOOR SANDIN
A SPECIALTY
RED 581 P.O. B
Advertise in the Daily

Bottled Beer
DELIVERED FREE
Phone 654
25c per dozen paid for empties labeled by any B.C. Brewery
This advertisement is not published or displayed by the Liquor Control Board or by the Government of British Columbia.

Quality PRINTING
All Types --
SUPPLIES FOR OFFICE
STATIONERY FOR HOME
GREETING CARDS
PENS AND PENCILS
DIBB PRINTING CO.
BESNER BLOCK PHONE 234

"Talk about real-life dramas— you should try *my* job!"

Bill: "I don't see how you keep so cheerful, Dick. I should think a life insurance agent's job would be humdrum."

Dick: "You're wrong there! You'd be surprised how much drama there is in my job — and what a kick I get out of it. Yesterday, for instance . . .

1. "At the office I found a claim cheque ready for delivery to a widow who needed that money. Don't you suppose her gratitude made me feel I'd done something important."

2. "Then, on the way back, I stopped off to see Tom Black — he and a partner have just opened a new garage. Now, if one of the partners should die prematurely, the other will be able to carry on that business."

3. "From there to see George Williams who's retiring soon. Our company will start paying him to relax and enjoy himself. You should have seen him smiling, just like a happy kid!"

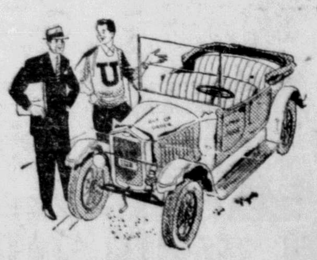

4. "Coming out, I met Jim Trimble who's going to college — thanks to the policy I sold his Dad. Believe me, I shared *his* excitement."

5. "Next, I helped a couple bring their life insurance programme up to date. They've just had an addition to their family. They were happy before, but now they've got peace of mind, too!

"That's the way it goes.

"And that's why I think a life insurance agent has the best job in the world!"

A helpful citizen in your community

When your agent sells you life insurance, *he also helps to improve your community.* For a large part of each life insurance dollar is put to work, through investments, to build schools, bridges, highways, industrial plants and many other projects that create jobs and make for better living.

You share in these improvements, made possible through the efforts of your helpful fellow-citizen — the modern life insurance agent!

LIFE INSURANCE . . . *Guardian of Canadian Homes*

A message from the more than fifty Life Insurance Companies of Canada

L-398

Men! Why Suffer
those painful bladder conditions, arising from weak kidneys? Ban those restless nights. The new magnesian treatment (MAGNOPILLS) is a boon to sufferers like you. With MAGNOPILLS you will feel vast improvement in your well-being, and will experience quick relief from neurasthenia, prostration, and dejection. Gives you too, a decided uplift after surgery.
Magnopills are for sale at all Drug Stores.

PRINCE RUPERT BOWLING ALLEY
will be open daily from 3:30 p.m. to 11 p.m.
Saturdays—12 Noon to 12 Midnight
Bowl in Clean and Pleasant Surroundings

BROADWAY CAFE

• BEST FOOD
• BEST COOKING
CHINESE DISHES A SPECIALTY
FOR TAKE HOME ORDERS
608 West Third Avenue

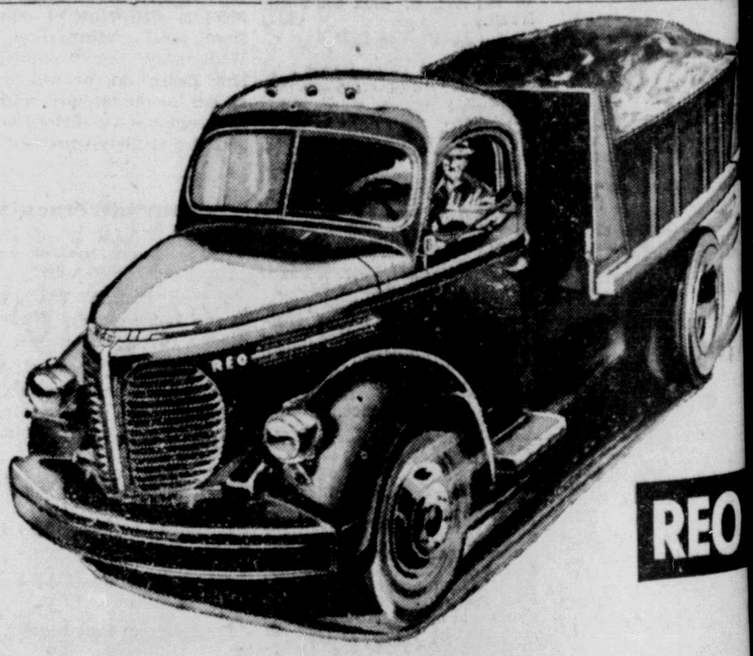

REO TRUCKS
— for —
IMMEDIATE DELIVE
16,000 Pounds Gross Rating
150 and 165-inch Wheel Base
Replace That Old Truck With One of These Fine New Ve
SUPERIOR AUTO AND BODY SERVIC
Third and Park Avenue PRINCE RUPERT
Phone G

YOU BET IT'S IMPORTANT

● If you order your winter coal supply NOW, you're absolutely sure of comfortable warmth and good health for your family from the first cold nip and on through winter. ORDER NOW!

CALL 651

COAL ORDER NOW

ILPOTT, EVITT & CO. LIMITED

mber — Building Supplies

WER FOR E-ELECT

or of Miss Connie Pat- N., a bride-elect for Mrs. M. Waksdale was hostess with thirty- ds gathering to enjoy citations and commun- g. Seated under a of pink and white streamers centred by a confetti-filled wedding bell, the bride was presented by Mrs. C. W. Warrender with a beautiful chenille bedspread and a rayon damask table cloth. Delicious refreshments were served by the hostess and the pleasant gathering closed with prayer by Mrs. Yurgensen.

Classified Ads. Get Results.

Savor THE Flavor

OF TASTY MEALS AT THE

Rex Cafe

Chinese Dishes a Specialty

• CHOP SUEY

• CHOW MEIN

Second Avenue opposite Prince Rupert Hotel

a.m. to 3:30 a.m. -- Phone 173 for Outside Orders

PACIFIC Stevedoring & Contracting COMPANY LIMITED

General Stevedores and Contractors

vedores for Canadian National Railways

BLE ADDRESS "PACIFICO" — HEAD OFFICE PRINCE RUPERT, B.C.

USINESS AND PROFESSIONAL

RGE L. RORIE
ccountant, Auditor, etc.
Tax Returns Compiled
Block — Phone 387

RADIO CLINIC
atisfactory Service
CALL 53
cond Avenue West

HUNDEIDE
TKIN'S DEALER
venth Avenue West
LACK 890 Box 296

NO TECHNICIAN
Voicing and Repairs
IKE COLUSSI
Phone BLACK 756
972 10th East

KINDLING WOOD
Sack Delivered
ood, Random Lengths
$10 per load
B & W TRANSFER
Green 186

GARET McLEOD
OPTOMETRIST
10, STONE BUILDING
PHONE

HELEN'S BEAUTY SHOP
Permanent Waving
Beauty Culture in all its branches
204 4th Street Phone 655

HANDYMAN HOME SERVICE
GENERAL CONTRACTORS
Building and repairs of all kinds
Roofs, Chimneys — Oil Burners
PHONES
Black 687 Red 894 evenings
P.O. Box 1670

DR. P. J. CHENEY
DENTIST
SUITE 5, SMITH BLOCK
Phone 765 P.O. Box 1401

MATTSON'S UPHOLSTERING
Phone BLUE 818 P.O. Box 528
330 Second Avenue
Prince Rupert, B.C.

A. P. GARDNER & CO.
CHARTERED ACCOUNTANTS
1118 Melville Street
VANCOUVER, B.C.

BYTOWN MACHINE WORKS
Agents for SIMPLEX GAS and CUMMINS DIESEL ENGINES
Sales, Service and Parts
Boat Owners and users of Industrial Engines are invited to our showroom to view our various engines and talk over equipment problems.

LITY REPAIRS
owntrodden Heels
Worn Soles
HOSPITAL
Second Ave.

Wells Cartage Ltd.
Complete Moving Service
Crating — Packing — Cartage
BLUE 780 RED 516

MARRIED AT GLEN VOWELL

Interesting Native Wedding at Interior Village Last Week

Salvation Army Citadel at Glen Vowell near Hazelton was the focal point of an important native wedding on Wednesday of last week when nuptial rites for Miss Doris L. Wells, daughter fo Chief David L. Wells of Kitwanga, became the bride of Harold P. Morrison, son of Mr. and Mrs. Simon Morrison of Kispiox. There were guests from various villages in the intrior.

Captain Earl Jarrett, Salvation Army commandant, officiated. Jonathan Brown provided organ music.

The bride, dressed in full white wedding costume, entered the church with her father. Carrying a bouquet of white roses, she was preceded by two pretty little flower girls, Frances Robinson and Sadie Robinson, who were also dressed in white and carried bouquets of lilacs.

The bridesmaids were the Misses Myrtle Robinson, Ruby Robinson, Martha Woods, Edith Thistle, Daisy Olsen and Ada Wright.

Groom's attendants were James Woods, Edward Russell, Alex Green, Lloyd Morrison and Donald Thistle.

The marriage service commenced with the hymn "The Voice That Breathed O'er Eden" after which Capt. Jarrett read scripture and solemnized the marriage rite.

During the signing of the register there was an organ solo by Jonathan Brown.

Over two hundred guests attended the wedding feast and dance. Mary McKenzie introduced the toastmaster, Jonathan Brown. Speakers were Field Captain David Wells, Mrs. Peter Robinson, Chief Henry Russell, Frank Harris, Mrs. Lawson, Councillor J. Woods, Alice Williams and Capt. Jarrett. Mr. and Mrs. Sinclair of Smithers and Alfred Hilles and Jonathan Johnson rendered vocal duets and there were also solos.

Music for dancing was provided by the Wildwood Orchestra of Kispiox.

FREE COCOA AT SCHOOL

Smithers Parent Teacher Association is in Session

SMITHERS — At a Parent-Teachers' meeting held in the Elementary School recently, it was decided to continue serving free cocoa to the children taking lunch at school, until the end of the school year on June 30 if possible.

Funds and supplies both being low, it was also decided that the P.T.A. should take charge of the refreshment booth at the school sports grounds and use all profits to finance the cocoa project.

At present the parents are taking turns making and serving the cocoa, and it was felt that some who could not help in this way would willingly donate cocoa, sugar or milk if asked to do so. Some of those present at the meeting volunteered to donate, saying they found it more convenient than helping with the actual work.

A committee was appointed to nominate candidates for election to office at the next meeting, June 20, these candidates to be voted on together at that date.

At the close of the meeting, McDonald Cochrane, B.A., B.S., Science teacher for the Smithers High School, gave a short and interesting talk on 'How to Raise Good Children."

Coffee and sandwiches were then served by the members.

TOO LATE TO CLASSIFY

WANTED—One welder and one sheet metal man. Apply Thom Sheet Metal, Market Circle. (135)

You saw it in the News!

AUCTION SALE
Timber Sale X47483

There will be offered for sale at Public Auction at 11 a.m., on Monday, August 1, 1949, in the office of the District Forester, Marine Building, Vancouver, B. C., the Licence X47483, to cut 11,205,000 f.b.m. of Fir, Cedar, Hemlock, and Balsam, on an area situated on Smitley River, south Bentinck Arm, Range 3 Coast Land District.

Three years will be allowed for removal of timber.

"Provided anyone unable to attend the auction in person may submit tender to be opened at the hour of auction and treated as one bid."

Further particulars may be obtained from the Deputy Minister of Forests, Victoria, B. C., or the District Forester, Vancouver, or Prince Rupert, B. C. (H)

RIDE IN STYLE—Prime Minister and Mrs. St. Laurent rode in style during their visit to McGill University Monday. Before the prime minister was given an honorary doctor of laws degree, he and his wife were drawn around the campus in a colorful old caleche pulled by students. Dr. Cyril F. James, principal and vice-chancellor of McGill is in the driver's seat. (C.P. Photo)

TEACHERS MARRY IN MORNING RITE

A quiet wedding took place at 8 o'clock Saturday morning in the sacristy of Annunciation Church when Father Frank Rayner, O.M.I., officiated at a rite which joined Miss Frances Arnett of Saskatoon and Peter Sbrocchi of Vancouver. Both the principals are members of the city school teaching staff.

The bride was charming in a becoming navy blue crepe afternoon frock with matching straw sailor hat and white accessories.

Mr. and Mrs. R. Davidson, who witnessed the ceremony, returned with the bride and groom to their new home where Miss Marjorie Anstey and Miss Muriel Townsend of the High School staff served a wedding breakfast.

Sunday afternoon, Mr. and Mrs. Sbrocchi were at home to friends. Mrs. R. Davidson and Mrs. M. Kullander poured tea while Miss Pat McRae was in charge of refreshments, assisted by Miss Marjorie Anstey and Miss Muriel Anstey.

Men of the Booth High School staff each presented the groom with an item of carpentry equipment with the wish that it might prove useful in maintenance of his new home.

Gordon Rothnie, returning officer for Atlin in the provincial election, and L. Barwise, his assistant, returned to Stewart on the Camosun last evening after spending several days in the city in connection with the getting of ballots and election documents into various parts of the riding more conveniently reached from here.

There's VALUE in the purchase of any paint . . . but there's MORE VALUE in the purchase of a "top quality" paint . . . and there's MOST VALUE when you buy . . . MONAMEL or MONASEAL

. . . because Monamel and Monaseal are "Top of the Top" quality . . . at prices lower than any comparable finishes for walls, ceilings or woodwork.

X1

James A. Turner was fined $300 on a charge of supplying liquor to minors and received suspended sentence on a second similar charge in police court Friday. He had been found guilty by Magistrate W. D. Vance on Thursday. The offence took place while Turner was in the employ of a local hotel.

You Saw it in The News.

CFPR Radio Dial 1240 Kilocycles (Subject to Change)

MONDAY —P.M.

4:00—The Don Harding Show
4:15—Stock Quotations and Int
4:30—Chich Valle
4:45—Magic Adventures
5:00—Music in a Mellow Mood
5:30—Don Messer and His Islanders
5:45—The Question Box
6:00—Supper Serenade
6:15—Martial Airs
6:30—Musical Varieties
6:45—Plantation House Party
7:00—CBC News
7:15—CBC News Round-up
7:30—Summer Fallow
8:00—Alberta Ranch House
8:30—Guy Lombardo Show
9:00—B.C. Coalition Talk—Hon. G. S. Pearson
9:15—Musical Medley
9:30—Musical Program
10:00—CBC News
10:10—CBC News
10:15—Coalition Talk
10:30—Just a Memory
11:00—Weather and Fish Arrivals

TUESDAY—A.M

7:00—Musical Clock
8:00—CBC News
8:15—Morning Song
8:30—Music for Moderns
8:45—Little Concert
9:00—BBC News and Comty
9:15—Morning Devotions
9:30—Sunrise Serenade
9:45—Coffee Time
9:59—Time Signal
10:00—Ellen Harris
10:15—Morning Melodies
10:30—Roundup Time
10:45—Scandinavian Melodies
11:00—Bernie Braden Tells a Story
11:15—Songs of Yesterday
11:30—Weather Forecast
11:31—Message Period
11:33—Recorded Interlude
11:45—Medioda

P.M.

12:00—Mid-Day Melodies
12:15—CBC News
12:25—Program Resume
12:30—B.C. Farm Broadcast
12:55—Recorded Interlude
1:00—Intermezzo
1:30—Afternoon Concert
2:00—In a Lighter Mood
2:30—Musical Program
2:45—Commentary—A Grant
3:00—Musical Program
3:15—Serenade
3:30—Divertimento

Advertise in the Daily News!

MOTHERS—

When you give them this cereal... it's a race to see who finishes first!

DELICIOUS—SO DIFFERENT—THAT UNBEATABLE GRAPE-NUTS FLAVOR!

Grape-Nuts Flakes have a flavor different from that of any other breakfast cereal . . . so unusual and tempting that it's a sure-fire favorite with both young and old.

MADE FROM TWO GRAINS—NOT ONE

You see — Grape-Nuts Flakes have a *double* reason for distinctive flavor and real goodness. They're made not from one but TWO GOLDEN GRAINS . . . sun-ripened wheat and malted barley — blended, baked and toasted according to a secret recipe.

HELP KEEP LITTLE BODIES FIT ...BIG BODIES, TOO!

And the wholesome nourishment in these instantly-served, ready-to-eat flakes is sound preparation for busy days in school and playground . . . in office, factory and home.

What joy to see the zest with which young appetites gobble up Grape-Nuts Flakes. How comforting, too, to know that these tasty, golden-brown flakes give little bodies nourishment they need *daily* . . . useful quantities of carbohydrates and protein for growth and muscle; phosphorous for sturdy bones and sound teeth; iron for rich blood and other food essentials.

Next time in your grocer's, ask for

Post's Grape-Nuts Flakes

REGISTERED TRADE MARK BRAND

A Product of General Foods

In REGULAR SIZE and BIG ECONOMY PACKAGE for family use

Recipes for TASTY COOKIES and other good things on the package

GF-49

BLONDIE —Carrying the Torch. By CHICK YOUNG

—A False Lead.

Demonstration At Ambulance Class

A practical problem illustrated by a brigade team was the highlight of last week's regular meeting of St. John's Ambulance Brigade at brigade headquarters. The lecture and discussion period was handled by R. E. Eyolfson. Next meeting will feature a lecture by Dr. A. W. Large.

WALLACE'S

For The Smart Set
SLACK SUITS AND SLACKS
Tailored in the Western Style. PRICED RIGHT—QUALITY RIGHT.
WALLACE'S
Department Store

Commodore Cafe
"Better Than Ever"
Best Food and Service in City
Phone 17 for Send-Out Orders
Third Ave. David Chow, Mgr.

WANTED
Empty
Beer Bottles
CITY TRANSFER
WILL COLLECT THEM AT YOUR DOOR
CARTONED OR LOOSE
WE PAY CASH
PHONE 950

CHIROPRACTOR
John F. L. Hughes, D.C., Ph.C.
21-22 Besner Block
Phone BLUE 442 for Appointment
HOURS
10:30 a.m. to 12:30 p.m. and 2 to 5 p.m.
EVENINGS
Monday and Friday, 7:30 p.m. for those unable to come during the day. RECEPTIONIST in attendance afternoons.

COTTAGE CHEESE
New Creamed — Fresh Made
VALENTIN DAIRY
Your Daily
ALL-WEATHER SERVICE

NEW ROYAL HOTEL
A Home Away From Home
50 Rooms—Hot and Cold water
PRINCE RUPERT, B.C.
Phone 281 P.O. Box 196

MRS. BAILEY PASSES AWAY

Well Known Pinoeer Woman of This iCty Dies in Victoria

Mrs. Elizabeth Patricia Bailey, wife of Arthur H. Bailey, one of Prince Rupert's well known pioneer police officers, passed away at noon yesterday afternoon following a brief illness in Victoria where she had resided for many years.

Over eighty years of age and a native of England, Mrs. Bailey arrived in Prince Rupert in 1909 with her husband whose first employment was as a baker but who soon became identified with the city police force, specializing in criminal investigation work. When the provincial police took over, he joined that force and transferred to Victoria where the family had since resided for over twenty years. A few years ago, Mr. Bailey retired.

Of quiet and retiring disposition, Mrs. Bailey was, however known for her deeds of kindness to people suffering and in need.

There are two daughters — Miss Moya Bailey, in the government service in Victoria, and Mrs. William (Jean) Beesley, also residing in Victoria.

The funeral will take place in Victoria.

MINISTERS JOINED

(Continued from Page 1)

still be 110 miles apart. There are 350 people, mostly natives, in the Babine and the road cost $50,000 but it was worth it when they had previously to travel 50 miles east, 30 miles south and then back to get 40 miles from where they had started.

The land clearing machinery is not in Terrace yet. There must be 120 acres ready for clearing before the machinery can be moved. However, it is expected in Terrace shortly. A soil survey is underway to charter the province and let people know what to expect where they are going and not let them go off into the backwoods.

The speaker explained forest management. One condition of a license was that the licensee must perpetuate the timber. The intention is not to squeeze out the little fellow who will be given licenses close to water's edge which is refused a large company. There are tremndous reserves of timber in B.C. and the underlying principle of the forest management is to keep it growing in perpetuity for future generations.

The Coalition were the servants of the people and administration had been given on the lines the people wanted although it was not easy to please everyone.

Mr. Kenney personally could not see much difference between the Liberals and the Conservatives—it was mainly personal. If the people approved of past policies of the Coalition party and in their future program they should vote Coalition.

After the war it was not the Socialist countries which fed the people, but the two biggest private enterprise countries—Canada and United States which fed the Socialist countries. Mr. Kenney closed by stating that he would be satisfied to accept the judgment of the people on June 15.

17 - YEAR - OLD YOUTH CHARGED WITH MURDER —Leo Parent, 17, Cornwall, Ont., who was arrested by provincial police and taken to Brockville, Ont., for questioning in the death of Michael Dennis Skelton, 72-year-old gardener who died in hospital from a severe beating about the head.

SHIPS and WATERFRONT

Sunday afternoon and evening, as usual, saw two vessels of the Union Steamship Co. line in port—the Camosun, Capt. John Boden, arriving at 2:45 p.m. from Vancouver and sailing at 10 p.m. for Stewart and other northern points while the Coquitlam, Capt. William McCombe, arrived at 4 p.m. from south Queen Charlotte Island points and sailed at 10 p.m. for Vancouver.

The announcement made by R. W. Mayhew, Minister of Fisheries, in the city last week, relating to tuna patrol this summer was read with interest. The researchers plan on not only locating tuna for the fishing fleet and provide protection for the trollers, they also make their scientific probe into the fish, its habits and numbers. One of the outstanding discoveries about tuna is the fact that it does come as far north as the Queen Charlotte Islands. Previosuly, it had always been believed the species had been restricted more to the south.

The S.S. Prince George, here last week returning from a special sail north with Oregon tourists, had completed the earliest Alaska cruise ever recorded from Vancouver. It was the first time in the history of the Alaska cruise business that any tour had gone that far in May, declared Vernon Churchill, general manager of the tour.

Charles Durham of Usk, who has been spending several months in the south, arrived in the city from Vancouver on the Camosun yesterday afternoon.

Advertise in the Daily News.

AIR PASSENGERS

TODAY

To Vancouver—G. Murdoch, G. H. Elford, L. Sands, F. E. Batt, D. Passmore, J. Hewison, Mrs. M. Hill, Mrs. I. Strom, D. E. Starr, L. Taylor, V. King.

SATURDAY

From Vancouver—P. Dahle, D. Starr, L. Elmicky, Mrs. M. Erickson, Mrs. W. Hampson, P. Bonney, Mrs. J. Wilson, K. Wilson, D. MacDonald, H. A. Dunlop, Mr. Marsowak.

From Sandspit—Mrs. A. Baardsen.

SATURDAY

To Vancouver—Mr. and Mrs. P. Pugsley, F. Goldsworthy, A. Campbell, B. Morrow, R. Green, Mrs. M. Malanski, Hon. R. W. Mayhew, A. C. Hughes, A. Lind, A Anderson, B. Murdoch.

FRIDAY

From Vancouver—Mrs Neilson, Mrs. Haldane, Mrs. S. Herring, F. J. Peerless, J. Savino, O. D. Odegard, C. H. Klotz, Constable T. Brew.

From Vancouver—C. Knowles, F. Wilson, R. W. Clarke, R. Kasem, L. Richard.

"No, no, boss! This goes on my expense account!"

Proudly Presented ...always

Blue River
DIAMOND AND WEDDING RINGS
"Lovely for a Lifetime"
At your jeweller's . . . or on a lady's finger . . . remember,
Blue River Diamond and Wedding Rings are Proudly Presented — always.
Blue River diamond rings are sold by better jewellers across Canada — from $25.00 to $5,000.00.

...with the P.G.E.

A vast new land is soon to be opened up by British Columbia's own railway, the Pacific Great Eastern. First, the Coalition Government will extend it to Prince George, while a high speed highway will connect it southerly with Vancouver. Second, surveys will be conducted to extend the railway into the Peace River district. Third, power for pulp mills, plywood plants and lumber mills will be developed at Quesnel.

COALITION MEANS PROGRESS

Return the COALITION
The Best Government B.C. Ever Had
Published by the British Columbia Coalition Organization

Your Coalition Candidate on June 15 is . . .
J. D. McRae

BALL CONCLUDES JACEE PARLEY

Regional convention of the Junior Chamber of Commerce, which concluded here Saturday, was climaxed Saturday night with a ball at the Aero Club at Seal Cove where 150 visiting delegates and guests enjoyed dancing following the final banquet in the Civic Centre. cabaret-style function was chairmanship of Don who also was in charge door. Music was supplied The Dukes orchestra.

Charles McMillan of the adian Fishing Co. plant at dale, is paying a visit to having arrived from the coast plant on the Camosun terday afternoon.

TODAY - TUESDAY
MATINEE MONDAY, 2

"One of the finest films in years. should not be missed by anyone" — Newsweek
A MASTERPIECE OF HUMAN ADVENTURE and
MONTGOMERY CLIFT
ALINE MacMAHON
JARMILA NOVOTNA
"The SEARCH"
WENDELL COREY and FRANK LAVIN
Eve. 7 p. 9:
CARTOON
NEWS
CAPITO

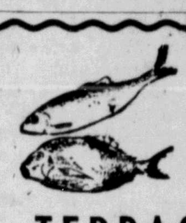

FRIDAY IS . . .
FRESH FISH DAY
— AT —
TERRACE MEAT MARKET
Meats — Butter — Eggs — Poultry
QUALITY SERVICE

Your Watch Education . . .

Isn't quite complete until you have learned that our makes of watches are right at the top when it comes to reputations.

There are many reasons why this is so.

And not one reason ever came by accident, you may be sure of that.

Watch reputations take years of building —and if you need a watch, you had better inquire.

We carry Hamilton, Elgin, Gruen, Bulova, Waltham, Pierce, Mido, Omega and other makes.

We guarantee all our watches.

Bulgers

Wallace Pharmacy

HOURS
Weekdays ..... 9 a.m. to 9 p.m.
Sundays ..... 12 Noon to 2 p.m.
7 p.m. to 9 p.m.
SIXTH STREET and THIRD AVENUE
PHONE 79

SERVEL
KEROSENE REFRIGERATORS
- Operate On Kerosene
- No Motor — No Noise
- No Moving Parts to Wear Out
- Low Operating Costs
- Big, Roomy Interior

STAYS SILENT — LASTS LONGER
McRae Bros. Ltd.