PROVINCIAL LIBRARY VICTORIA, B.C.

ONE 112 CABS

The Daily News

NORTHERN AND CENTRAL BRITISH COLUMBIA'S NEWSPAPER
Published at Canada's Most Strategic Pacific Port—"Prince Rupert, the Key to the Great Northwest."
VOL. XXXVIII, No. 20. PRINCE RUPERT, B.C., TUESDAY, JANUARY 25, 1949 PRICE FIVE CENTS

PROVINCIAL LIBRARY,
VICTORIA, B. C.
165

ORMES DRUGS
Daily Delivery
PHONE 81

hird Aluminum Company Looks o Northern British Columbia

...ershed Has ... Surveyed ... Big Plant

...-Electric Power ...otential Being Studied

...COUVER (CP)— ... Sun said Mon- ... third aluminum ... was studying ... Columbia's hydro- ... power potential ... to setting up a ... the West Coast. The ... engineers of the ... Company of America, ... the continent, have ... watershed in the far ... section of the province.

... companies have al- ... that they would ... up plants on the ... British Columbia ... companies are ... Company of Can- ... the Reynolds Company ... United States.

...CIL CAPS ...UE WITH ... ASSETS

... of strategy en- ... council's treat- ... of a drawn-out ... between the city and ... Corporation regard- ... section of power ... the chlorina- ... the muicipal ... portion of util- ... city believed that

...cil bought the ...lant on Frederick ... War Assets two ... $3,409, it had the ... that the pur- ... the power line ... it. No clear rul- ... on the matter ...

... the lands and ...artment of the ...vised last night's ... that the power ... included, and that ... available for pur- ... of $460. The ... added; originally ... rnment $5,202 to

... showed no inter- ... the line, "the let- ... would be put up ... here.

... would buy it if we ... Arnold asked. ... more to take ... worth." "I think ... and get it for $1," ... H. M. Daggett de-

... remained for Alder- ... B. Black, finance chair- ... supply the final touch

... that, if we investi- ... right-of-way that the ... is built on, we will ... it is on a city street. ... that we inform War ... if they want to ... full price for it, ... rental for the ... power line has been ..."

...men agreed heartily ... matter was left in the ... the Mayor and City

TORIES READY FOR ELECION

But George Drew Says He is Not Very Well Informed About Date

OTTAWA (CP)—George Drew, Progresive - Conservative leader, said last night that his party was ready for a federal general election "whenever the time may come."

Mr. Drew made the statement in reply to a reporter's question as he left a caucus of his supporters in Commons. He said he was not kept as well informed as some of the senior members of the cabinet of the date in which the government plans to call a general election.

CANADIANS TO FISH PARLEY

MONTREAL — Headed by Stewart Bates deputy minister of fisheries, the Canadian delegation to the Northwest Fisheries Conference arrived in Central Station from Ottawa last night (Monday) and departed for Washington on the C.N.R.'s "Washingtonian."

In addition to Mr. Bates, the official party included Dr. A. W. H. Needler, assistant deputy minister of fisheries; S. V. Ozere, fisheries department; F. M. Tovell, external affairs department, and F. H. Wooding, fisheries department who will act as secretary to the delegation.

The conference has been called for next Wednesday by the United States government to discuss joint international co-operation in the investigation and conservation of the fishery resources of the Northwest Atlantic.

Delegates from Denmark, France, Iceland, Italy, Newfoundland, Norway, Spain and the United Kingdom also are expected to attend the conference.

SOCIAL CLUB FOR CHINESE

VANCOUVER (CP)—First Chinese social club licence in Vancouver's history was granted by the city council Monday over the objection of Chief Constable Walter Mulligan. Four Chinese merchants were given the green light on the proposed club where Chinese members may play cards and have other recreational activities.

TWO PROFESSORS BEING RETAINED

SEATTLE (CP) — While three profesors of the University of Washington have been dismissed for Communist Party membership, two others, against whom similar allegations were made, have been retained. The board of regents voted against the dismissal of Professors Harold Eby and Melville Jacobs on condition that they sign non-Communist affidavits. They said they would.

The dismissed professors are Joseph Butterworth, Ralph Gundlach and Melville Jacobs.

The controversy involving the professors became public last summer when the state legislature's committee on un-American activities held hearings in Seattle.

D.P.'s FIND FRIENDS AND HOME IN CANADA—Up to November, 1948, Canada had admitted nearly 60,000 displaced persons from European camps and fitted them into the Canadian economy. Typical of the able-bodied ex-D.P.'s is this husky man with the jaunty beret. He is Bolubash Woledymyr, a young Ukrainian, who found his niche as a spiker on a railroad track laying job on the Canadian Pacific. He is popular with his fellow workers, enjoying life and work and is a man again.

HOSPITAL BOOSTS WARD RATES, UNINSURED HIT SUBSTANTIALLY

A new schedule of hospital ward rates went into effect at Prince Rupert General Hospital Monday, boosting costs substantially for persons not covered by the provincial hospital insurance scheme.

In taking the action, hospital authorities are following a course similar to other hospitals in the province. The action is with approval of Dr. J. M. Hershey, director of provincial hospital insurance.

Public ward rates have been increased from a basic $5 a day to $6.50, plus such extras as x-ray and laboratory services and drugs. Minimum charge for public ward occupancy by uninsured persons will be $8 a day, inclusive of most recognized hospital services.

Semi-private ward rates have been increased from $6 daily to $9.75, plus extra services and private ward charges have been raised from $8.50 a day to $10.75.

For newborn babies, the rates have been increased from $2 to $4 a day.

For persons carrying hospital insurance cards the cost of public ward plus recognized hospitla drugs and services are borne by the provincial hospital insurance plan. For this, the government allows the hospital $7.75 a day for children and adults and $4 a day for newborn infants.

While the public ward rate for uninsured persons was set at $6.50 a day, actual cost will be a minimum of $8, which will include extra services considered to be routine in hospital practice. The increase will be felt most keenly, it is believed, in unorganized territory in the district served by the Prince Rupert General Hospital.

Under the hospital insurance plan, persons residing in unorganized territories are not required to subscribe although they may do so if they wish.

Persons who are insured and wish to use a semi-private ward must pay the difference between that and the public ward. At the General Hospital it will be $2 a day. For private ward, the difference will be $3 daily.

Dressings, drugs, operating room and laboratory services will be included in the hospitalization plan.

Since the plan went into effect on January 1, there has been little difference in the number of patients in hospital, although it has risen slightly over the same period of last year. There have been 20 more patients in hospital here during th first three weeks of January than for the corresponding period of 1948. The average number of patients is now running at 72. A marked increase in surgery, some of which had undoubtedly postponed, has been noted.

The $7.75 daily allowed by the hospitalization scheme for each patient per day is 41 cents a day more than the actual operating cost per patient-day for the first nine months of 1948, according to hospital figures.

Operating costs per patient-day up to the end of September were $7.34 for in-patients, of which $3.75 went for salaries and $3.59 for other services.

Cost of providing service for out-patients for the same period was $5.15 a day, of which $2.70 went in salaries and $2.40 for other services.

The hospital plans to increase its present office staff by two—a medical librarian and a book-keeper, and could readily use an addition of 10 nurses to its present staff of 17.

Including the former military wing, the local hospital could now have a capacity of 118 beds but, so far, only the third floor of this wing is in use in addition to the Rotary Club's children's ward. To staff the hospital properly to its full capacity fifty nurses would be required whereas there are only the 17 or 18 now.

...lobe Trotters Basketball
• TWO GAMES TONIGHT •
...:30 P.M. — FRIDAY - MONDAY TICKETS ONLY
...:30 P.M. — SATURDAY - TUESDAY TICKETS ONLY
... MONEY WILL BE REFUNDED PRIOR TO GAME ONLY AS THERE ARE HUNDREDS WAITING FOR ADMISSION.
... TICKET MONEY REFUNDABLE OR POSSIBLE MORNING GAME WEDNESDAY.

Bulletins

REDS AT NANKING

NANKING—Communist forces seized a village five miles from Nanking today. The Nationalist government is proceeding with evacuation to Canton although the President and Premier say they will stay on.

SEAMAN SENTENCED

VANCOUVER—Fred Gray, seaman, who admitted to police that he sabotaged the freighter Tahsis in order to "get even with the captain and crew," was sentenced to one year's imprisonment.

GAS KILLS TWO

VANCOUVER—Ralph Jones and Cary Snidal were asphyxiated by gas fumes in a downtown rooming house last night.

PREMIER IN OTTAWA

OTTAWA—Premier Byron Johnson of British Columbia has been in Ottawa since the first of the week. No statement has been made as to the purpose of his visit. It is understood he will meet Hon. H. F. G. Bridges, minister of fisheries.

MOVIE IN REGINA

REGINA—Dana Andrews will be the star of a Royal Canadian Mounted Police film which a Hollywood studio will produce in June, part of it in Saskatchewan.

AFTER RECKLESS DRIVERS

VICTORIA—Police Magistrate Henry C. Hall is to start a drive to curtail dangerous driving. Heavy fines will be imposed and longer suspensions of licences.

BOYS ARE RECAPTURED

COQUITLAM—Two of four boys who escaped last night from the industrial school here have been recaptured.

Crash In Air Lift

Seven Persons Killed When R.A.F. Transport Falls In Soviet Zone

BERLIN (CP)—At least seven persons were killed and sixteen injured Monday night when a British air life Dakota transport plane crashed in the Soviet zone of Germany, a Royal Air Force liaison officer said.

The plane was flying from the Royal Air Force Gatow airport here to Luebeck in the British zone of occupation, carrying twenty-four passengers including five children and three crew members.

MAILMAN LOSES HEAD

Cleopatra beheaded the bearers of bad news, not because their words were false, but because they weren't.

THE WEATHER

Synopsis

Milder weather is expected in all parts of the province except the Kootenays. A mass of cold air is moving southward into the United States. It was milder in Whitehorse, Yukon Territory, today than it was in Texas. Cranbrook was the coldest spot in British Columbia during the night with 27 below.

Forecast

Prince Rupert—Overcast with rain, becoming showery tonight and tomorrow. Wind southerly, 30 miles per hour, decreasing to 20 miles per hour. Milder. Low 36, high 40.

Alex Wilson, district representative of the National Film Board, is in the city from Prince George on one of his periodical official visits. He arrived from the interior on Sunday's train and will be leaving tomorrow evening on his return.

:: TODAY'S STOCKS ::

(Courtesy S. D. Johnston Co. Ltd.)

Vancouver	
Bayonne	.06½
Bralorne	8.50
B.R. Con.	.03
B.R.X.	.09½
Cariboo Quartz	1.36
Congress	.05
Hedley Mascot	.46
Pacific Eastern	.07
PePnd Oreille	6.60
Pioneer	3.20
Premier Border	.04½
Privateer	.19½
Reeves McDonald	3.70
Reno	.07
Sheep Creek	1.61
Silbak Premier	.39¼
Taku River	.35
Vananda	.39
Salmon Gold	.15
Spud Valley	.06¼
Oils—	
Anglo Canadian	4.65
A.P. Con.	.20
Atlantic	.77
Calmont	.46
C. & E.	6.00
Central Leduc	1.35
Home Oil	13.00
Okalta	1.30
Pacific Pete	2.80
Princess	.36
Royal Canadian	.10½
Southern Brazeau	.18½
Toronto	
Athona	.13
Aumaque	.21
Beattie	.60
Bevcourt	.26
Bobjo	.13
Buffalo Canadian	.18
Consol. Smelters	117.00
Conwest	1.40
Donalda	.60
Eldona	.66
East Sullivan	3.25
Giant Yellowknife	5.45
God's Lake	.52
Hardrock	.18
Harricana	.08½
Heva	.10
Hosco	.28
Jacknife	.04¾
Joliet Quebec	.43
Lake Rowan	.06¼
Lapaska	.09
Little Long Lac	.95
Lynx	.15
Madsen Red Lake	2.58
McKenzie Red Lake	.43
McLeod Cockshutt	1.05
Moneta	.49
Negus	2.25
Noranda	57.50
Louvicourt	.39
Pickle Crow	2.10
Regcourt	.06
San Antonio	3.95
Senator Rouyn	.41
Sherrit Gordon	2.45
Steep Rock	1.65
Sturgeon River	.16½
Silver Miller	.38

NEW SEWER ON THIRD AVENUE ORDERED, LOCAL IMPROVEMENT

Sitting as a Board of Health last night, city council condemned approximately 760 feet of sewer line on Third Avenue, then ordered that the condemned line be replaced under a local improvement project. Cost to adjoining taxpayers will be an estimated $13,500.

The condemned sewer line extends between Third and First Streets from in front of Rance and Hardy's store to the Kergin (Brooksbank) building.

The six-inch tile sewer which now serves the area was installed in the early years of the city and has been a source of trouble for several years. It will be replaced by either a 12-inch or 12-inch diameter pipe of reinforced concrete.

Acting as a Board of Health, council has the right to condemn sanitary facilities which it deems hazardous to the health of the community. It is also empowered under the Municipal Act to order replacement of the utility by local improvement scheme, under which properties facing the affected area will pay proportionately to their frontage.

Cost of the installation will be divided among 64 property owners.

NEW HIGH COMMISIONER—Dana L. Wilgress, former Canadian minister to Switzerland, who has been appointed high commissioner to Great Britain succeeding Norman Robertson in a reshuffling of senior Canadian diplatoic posts. (CP Photo)

God's Grace Saved Them

Pilot Tells of Crash-Landing On Hudson's Bay Icefield

CHURCHILL, Man. (CP)—"We were off our course and running low on fuel so we decided to go down on a prayer," said Flight Lieutenant Ken Moore of Vancouver, pilot of a Royal Canadian Air Force Dakota which was forced down on a Hudson's Bay icefield on Saturday while returning from a mercy flight to the far north. "Only by the grace of God did we land safely where we did."

Twelve men, after being picked up from the icefield, spent the week-end in hospital here. The men had been enroute with doctor and medical aid for Harold Dunn, radio operator, who had been seriously ill at a lonely Arctic bay on Baffin Island. Dunn is "doing fine" in hospital here.

The R.C.A.F. men and their party spent 34 hours on a rough and broken icefield in the plane, "Charley, Able Dog," had made its belly landing in darkness on the ice. Moore kept in the air until a minimum of gas was left to retain control for the crash landing.

The party then huddled within the scant shelter of the crippled plane as the Royal Canadian Air Force fought snow-laden Arctic winds and sub-zero temperatures to effect their rescue. Finally, the rescue was effected by a ski-equipped R.C.A.F. Norseman which landed on the ice alongside the crippled Dakota and evacuated the men in two flights.

The plane was also carrying an Eskimo named Ogloomik, suffering from hernia. He was with Dunn, 400 miles inside the Arctic Circle, and will be flown to Winnipeg for treatment.

Eden Sees Danger In Policy In Palestine

TORONTO—Anthony Eden, deputy opposition leader, denouncing the "entirely purposeless and deplorable' 'flight of British planes near the Egyptian-Palestine border, criticized the general handling of events in the Middle East. He said he had been anxious for a long time lest Palestine events imperil Anglo-American friendship and understanding.

HEAVY SNOW SOFTENS UP

High Wind Last Night—Morning Thaw Turns Streets to Slush

Prince Rupert people waded through deep wet snow, rapidly assuming slush conditions, this morning following another heavy fall during the last six hours of Monday which, with a driving southeast gale, turned to rain after midnight.

Between 6 o'clock and midnight yesterday there was a snowfall of five inches. Strong winds swept it into drifts much deeper than that in certain places.

The night-long gale reached its maximum velocity between 8 and 9 o'clock this morning when 54 miles per hour was recorded, equalling the winter's high wind mark which had been touched on four previous occasions during December.

Railway offices reported a heavy overnight snowfall over the entire division between Prince Rupert and the Rocky Mountains but wing plows were keeping it under control.

RED ALLIANCE BEING FORMED

Six Nations Getting To-Gether in Answer to Western Line-up

LONDON—Russia and five of the Soviet-dominated countries of Eastern Europe have formed a military and economic alliance as a reply to the Western Atlantic alliance. They claim a boycott by the western nations has made the alliance necessary.

The nations in the alliance are Russia, Bulgaria, Rumania, Hungary, Poland and Czecho-Slovakia.

LOCAL TIDES

Wednesday, January 26, 1949

High	11:27	20.5 feet
Low	5:29	10.0 feet
	18:20	3.6 feet

RED CROSS SOCIETY
Annual Meeting in Civic Centre, Wed. Jan. 26, 8 p.m.
There must be a representative attendance if Red Cross work is to be carried on. (21)

Hear . . .
HON. E. T. KENNEY
Minister of Lands and Forests
— at —
PUBLIC BANQUET—Commodore Cafe
WEDNESDAY, JANUARY 26, 6:45 P.M. Tickets $1.25
Tickets available from Jack McRae, Art Nickerson, Norton Youngs
Auspices Prince Rupert Liberal Association (20)

An independent daily newspaper devoted to the upbuilding of Prince Rupert and all communities comprising northern and central British Columbia
(Authorized as Second Class Mail, Post Office Department, Ottawa)
Published every afternoon except Sunday by
Prince Rupert Daily News Ltd., 3rd Avenue, Prince Rupert, British Columbia.
G. A. HUNTER, Managing Editor. H. G. PERRY, Managing Director.
MEMBER OF CANADIAN PRESS – AUDIT BUREAU OF CIRCULATIONS
CANADIAN DAILY NEWSPAPER ASSOCIATION
SUBSCRIPTION RATES
City Carrier, Per Week, 20c; Per Month, 75c; Per Year, $8.00.
By Mail, Per Month, 50c; Per Year, $5.00

Need Of Air Field

LACK OF AN AIR FIELD for the use of land planes at Prince Rupert almost caused the loss of the visit of the Harlem Globe Trotters and our deprivation of one of the biggest and most spectacular events in local athletic history. Had this city had such an air field, the land plane of the regular air service would have been able to come through to Prince Rupert yesterday and bring the important visitors as scheduled. As it was the entire Vancouver-Prince Rupert operation for the day had to be called off because weather conditions were such as to block off landings at the transfer point of Sandspit. And this has not been by any means the first occasion when there has been delay or cancellation of the service between Vancouver and Prince Rupert which could have been maintained had there been an air strip so as the Vancouver plane could come through here.

Canadian Pacific Air Lines officials have expressed the opinion that air traffic may increase this year to a point where two flights daily between Vancouver and Prince Rupert may be required. That could mean just double the inconvenience and delay to traffic through the necessity of the transfer between land and sea craft at Sandspit.

In addition to the commercial air service, there are also all the casual aircraft which would come here if there were the air field at this highly strategic point.

As we have often said before Prince Rupert is the only centre of such importance in the country that has no air field. Every day the necessity becomes more and more demonstrated. Continued dependence on sea aircraft is not in keeping with the times.

ROBERT BURNS DAY

NO MATTER HOW some of the uninspired may feel about it, the memory of Robert Burns is immortal and sacred with the most of good Scotsmen who today celebrate the anniversary of his birth. Prince Rupert has a double celebration with two banquets to mark the renewal of the occasion. The Haggis wi' a' the trimmings will be indulged in with all the traditional recitals and feasting.

The thing about these Burns celebrations is that, while there may be wassail and feasting, the real import of the occasion does not seem to be forgotten as is the case in the observance of possibly some more important events. While some may not be impressed with Burns, he must have been a great man. Else how could he have the hold on a nation such as he does? In spite of his shortcomings, he was able to catch and express the sentiment of a great race. But it is only a true Scotsman who can understand and really appreciate the Scotian bard.

Today is the 190th anniversary of the birth of Burns, which took place near Ayr, Scotland. Son of a gardener and small farmer, he became the poet of "the common man"—one whose gifts of mind and heart breathed such tenderness, simplicity and close touch with life itself.

Burns' youth was spent, assisting his father after which he moved to Mossgiel where he learned the duties of flax dresser. A fire terminated his labors in this direction. With his brother, Gilbert, he resumed country life. During this period appeared one of his early poems, "The Cotters' Saturday Night" which greatly enhanced his renown in letters. Burns had an unhappy love affair with Jean Armour and planned to move to Jamaica but not long before sailing was persuaded to remain.

His growing fame brought him into association with many of Scotland's aristocrats, some of whom were among the most ardent admirers of his works. It was in 1788 he married Jean Armour. He held office as an exciseman at Dumfries and for a while lived in Edinburgh. His death, hastened by excesses, sorrows and disappointments, occurred at a comparatively early age. He was survived by a wife and four children.

No poet ever gained a more enduring place in the hearts of his fellow countrymen.

UNLIMITED SUPPLY

Before gas meters were introduced, the customer was charged a flat rate and allowed to help himself to all the gas he needed.

PEN NAME

Lewis Carroll was the pen name of Charles Lutwidge Dodgson, who wrote the fantasy "Alice in Wonderland" and other books.

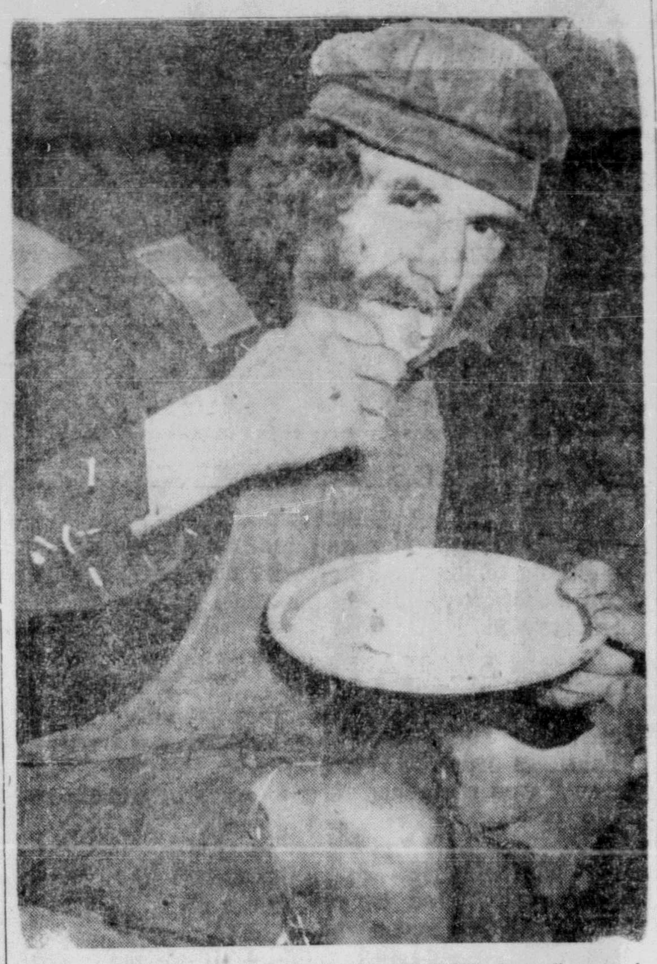

GIVES UP CITY LIFE TO LIVE LIKE HERMIT—Raw flour and oatmeal, together with raw potatoes and carrots, are the staple diet of Percy Leggett. He was a Montreal business man, who gave up city life three years ago to live in rags in a tent near Englehart, Ont. Here he eats a meal of flour washed down with handfuls of snow. Leggett says he would like to visit his 88-year-old mother in Montreal but first must complete a cabin he is building. He feels fit, he says.

CFPR Radio Dial
1240 Kilocycles
(Subject to Change)

WEDNESDAY—P.M.
4:00—Edmund Hockridge
4:15—Stock Quotations and Int
4:30—Maggie Muggins
4:45—Easy Listening
5:00—Rendezvous Room
5:30—Musical Cocktails
5:45—Supper Varieties
6:00—Supper Serenade
6:15—Sammy Kaye
6:30—Musical Varieties
6:45—Plantation House Party
7:00—CBC News
7:15—CBC News Roundup
7:30—Recital
8:00—The Well of English
8:30—Waddington Conducts
9:00—British Agents—BBC
10:00—CBC News
10:10—CBC News
10:15—Dr. G. C. Sedgwick
10:30—Biltmore Hotel Orch.
11:00—Weather Forecast and Sign Off

THURSDAY—A.M.
7:00—Musical Clock
8:00—CBC News
8:15—Morning Song
8:30—Music for Moderns
8:45—Little Concert
9:00—BBC News and Com'ty
9:15—Morning Devotions
9:30—Morning Concert
9:59—Time Signal
10:00—Ellen Harris
10:15—Morning Melodies
10:30—Roundup Time
10:45—Scandinavian Melodies
11:00—Musical Varieties
11:15—Songs of Today
11:30—Weather Forecast
11:31—Message Period
11:33—Recorded Interlude
11:45—Let's Waltz

— P.M. —
12:00—Mid-Day Melodies
12:15—CBC News
12:25—Program Resume
12:30—B.C. Farm Broadcast
12:55—Recorded Interlude
1:00—Concert Hour
1:30—Bernie Braden Tells a Story
1:45—Commentary—Deeds
2:00—B.C. School Bdct.
2:30—Musical Program (Ott.)
2:45—Western Five
3:00—Ethel and Albert
3:15—Spotlight on a Star

ALASKA TAXING FISH CATCHES

JUNEAU—A bill to tax halibut, herring, cod, clams, crab and bottom fish, for the first time in Alaska, is before the territorial legislature.

It is also planned to increase by an estimated four to five times the present tax on canned salmon. That would make the tax on sockeye 56 cents a case as compared with the present 10 cents.

Marcus Jensen, speaking of how it would affect the halibut catches, considered there would be but little danger of halibut being diverted to Prince Rupert to avoid the tax because only the southernmost catches go there. Besides, with the seasons becoming so short, fishermen could not afford the time to avoid a tax that would not amount to more than $50 for a good-sized catch.

In reading, our eyes concentrate on the tops of the printed words.

City Merchants

* * *

City merchants are asked in future to have copy for all display advertisements into the Daily News office by 4 p.m. of the day previous to their publication.

This co-operation will greatly assist the mechanical department in keeping to the regular hour for publication.

What City Council Did

Referred to the board of works for report, a petition signed by four Hays Cove Avenue residents seeking to have the city box in a drain cut by city workmen across property occupied by R. P. Smith and James Bremner. The open drain was described as a nuisance to property beautification and a hazard to children.

* * *

Despite a 47 per cent increase in cost since it was ordered two years ago, decided to confirm the city's desire to purchase a quantity of heavy steel pipe for renewal of the water main across Shawatlans Passage. Price at the time the pipe was ordered was $10,768. Aldermen agreed that, because the line was badly in need of renewal, the pipe must be bought regardless of the heavy increase in cost. Delivery will be made between April and June. Money for the purchase will come from the city's water reserve fund.

* * *

Approved payment of $112.50 as the city's annual dues to the Union of B. C. Municipalities, and also $25 as annual membership fees in the Canadian Federation of Mayors and Municipalities.

* * *

Decided to endorse a resolution originating with the Prince Rupert Chamber of Commerce urging the Department of Transport to make a survey of Tugwell Island and to hold public hearings of the Air Transport Board here with the objective of having an air landing strip built at Tugwell Island.

* * *

Granted leave of absence to City Engineer Don Stewart for the purpose of attending Canadian Pension Board examinations at Vancouver between February 11 and 15.

* * *

Approved expenditure of $450 for installation of a fence around the new Gyro swimming pool at McClymont park on recommendation of the board of works.

* * *

Agreed to an expenditure of $75 for installation of a culvert at the foot of Dunsmuir Street and the cleaning of a ditch and culvert to clear a water course which now is creating a nuisance on property occupied by A. A. Gauthier, Ninth Avenue West. The action was taken on recommendation of the board of works.

* * *

Decided to incorporate the former R.C.A.F. fire alarm system at Seal Cove into the city fire alarm system on recommendation of the board of works.

* * *

Approved sale of city-owned lot 3, block 6, section 1, Third Avenue near Eleventh Street, to H. G. Helgerson, Ltd. for its assessed value of $200.

* * *

Approved sale of lots 4, 5 and 6, block 6, section 6, Fourth Avenue East between Green and Eberts Streets, to the Prince Rupert General Hospital for the nominal figure of $1. The lots had been sought by the Hospital Board as site for possible future expansion. Sale was made on recommendation of the finance committee.

* * *

A petition from the Commercial and Ocean View Hotels regarding construction of a sidewalk on First Avenue was held over for further investigation on recommendation of the board of works.

* * *

Received a report from the health committee that it had considered a medical scheme proposed by the provincial Department of Health and Welfare for social service recipients submitted to council two weeks ago, but had deferred decision on it pending receipt of its approximate costs.

* * *

Decided to purchase 10 pairs of blankets for the city jail at $12 a pair. Recommendation was made by the police committee.

* * *

Heard Alderman Casey describe as "stingy" a recommendation by the Pioneer Home Committee that the Home be allowed $20 a month to provide period relief for its caretakers who now work seven days a week. Council passed the measure after being assured by the Mayor that the caretakers had agreed that the amount was satisfactory.

DIVIDING OF FISH SEASON

Fisheries Commission in Favor But Other Fleets Want Time to Consider

International Fisheries Commission officials appear favorably disposed to a deferment of the opening of the annual halibut fishing season to June and the splitting of the season in Area Two into two parts, says George Anderson, secretary of the Deep Sea Fishermen's Union, who returned to the city a few days ago after attending a conference of fleet representatives with the Commission. However, the Commission is not committing itself to the suggestion until further agreement is forthcoming from other fleets besides Prince Rupert to which the proposal is something new. The Vancouver and Seattle fleets asked time to consider the idea. It will be necessary, however, to give an answer soon to the Commission, recommendations of which must be approved by Ottawa and Washington.

FATHER DELIVERS HIS OWN CHILD—Now that ... Don Fencil, 22, Chicago, nervously bites his finger... gazes at his new six-pound daughter and his happy ... ette. It happened like this: a baby was on the way ... was in a hurry, but the doctor wasn't. There was ... Fencil to do but deliver his own child into the world. ... mother told newspaper reporters: "It wasn't any fun ...

Reminiscences

By W. J. — and REFLECTIONS

Those who have lived in Prince Rupert long enough to remember early days, agree that they never experienced a winter the equal of the present season for frequency of snow storms. Rains and gales were numerous. Zero has been felt. There were snowfalls, as a rule around Christmas and the New Year. There has been good skating for weeks. But the last months of 1948 and the first of 1949 have been remarkable for the severity and early appearance of snow, and the persistence with which it has kept falling.

Daily News Classified Results

Enjoy real comfort
Southbound
Finely-appointed steamers offer accommodation and meals for a restful trip south.
PRINCE R... SAILI...
Southbound
THURSDAY, ...
MONDAY, ...
THURSDAY, ...
For information and reservations
D. H. E. Maclean ...

Canadian
WORLD'S GREATEST

Skinny men, women gain 5, 10, 15 lbs.
Get New Pep, Vim, Vigor
What a thrill. Bony limbs fill out, ugly hollows fill up, neck no longer scrawny, body loses half-starved, sickly "beats-pole" look. Thousands of girls, women, men, who never could gain before, are now proud of shapely, healthy-looking bodies. They thank the special vigor-building, flesh-building tonic Ostrex. Its tonics, stimulants, invigorators, iron, vitamin B1, calcium, enrich blood, improve appetite and digestion so food gives you more strength and nourishment, put flesh on bare bones. Don't fear piling on fat. Stop when you've gained the 5, 10, 15 or 20 lbs. you need for normal weight. Costs little. New "get acquainted" size only 50c. Try famous Ostrex Tonic Tablets for new vigor and added pounds, this very day. At all druggists.

Moving, Packing, Crating
Shipping and General
Cartage and Storage
For Complete, Reliable and Efficient Service, call
Lindsay's Cartage & Storage Limited
Cor. 2nd and Park Avenues
Established 1910
Phones 60 and 68

REAL ES... INSURA... INCOME
RETURNS ...
R. E. MOR...
324 2nd Ave. ...

FOR ALL TYPES OF PRINTI...
• OFFICE SUPPLIES • GREETING...
• HOME STATIONERY • PENS AND ...
— SEE —
Dibb Printing
Besner Block

UNION STEAMSHIPS
VANCOUVER — VICTORIA
SEATTLE
Tuesday, 1:30 p.m., Camosun
Sunday, 10 p.m., Coquitlam
ALICE ARM, STEWART AND PORT SIMPSON
Sunday, 11 p.m.
FOR SOUTH QUEEN CHARLOTTE ISLANDS
s.s. Coquitlam, Jan. 28, 10 p.m.
FOR NORTH QUEEN CHARLOTTE ISLANDS
s.s. Coquitlam, February 4 and 18, 10 p.m.
FRANK J. SKINNER
Prince Rupert Agent
Third Ave. Phone 568

HOUSEHOLD APPLIANCES
★ TOASTERS ..... $ 7.50
★ HOTPOINT IRONS $12.95
★ ELECTRIC KETTLES $10.50
★ HEATING PADS (G.E.) ..... $ 9.50
★ EUREKA CORDLESS IRON .. $22.50
★ ELECTRIC COFFEE MAKER $18.95
★ SILEX COFFEE UNIT (complete with hotplate) $11.45
★ CIRCULATING HEATER (with fan) $16.95
★ WEAR-EVER PRESSURE COOKER $16.95
McRae Bros. Ltd

Door Mats
Heavy Rubber and Wire Constr...
Size 14x22 ..... 1.85 Size 21x31 ...
" 16x27 ..... 2.65 " 24x36 ...
SPECIAL SIZES AND SHAPES MADE TO ...
Price 1.15 per square foot
Coco Fibre Mat...
Size 16x27 ..... 1.25 Size 20x30 ...
PRINCE RUPERT SUPPLY ...
712 Second Ave.

CHIROPRACTOR
John F. L. Hughes, D.C., Ph.C.
21-22 Besner Block
Phone BLUE 442 for Appointment
HOURS
10:30 a.m. to 12:30 p.m. and 2 to 5 p.m.
EVENINGS
Monday and Friday, 7:30 p.m. for those unable to come during the day. RECEPTIONIST in attendance afternoons.

BROADWAY CAFE
Always the Best Place to Eat
HIGH QUALITY FOODS
TRY OUR
SPECIAL BUSINESS LUNCHES
TRY OUR
CHINESE DISHES
Extra Special to Take Home!
Chow Mein — Sweet and Sour
608 3rd Ave W. Phone 200

CHILDREN'S PHOTO
SPECIAL!!
ONE DOZEN PORTRAITS
FOR $10.00
For Appointment Call at
Chandler & Cowgill
216 4th Street Green 389

• WANTED •
APPLICATIONS WILL BE ACCEPTED FOR THE FOLLOWING POSITIONS FOR 1949:
• CAMP MANAGERS
• BOAT CREWS
• ONE SKIPPER
J. CLAUSEN & SON
RUPERT MARINE REALTY
Box 548 — Prince Rupert, B.C.

Rexall DRUGS
Ormes D...
PRESCRIPTION CHEMIS...
STORE HOURS—WEEK-DAYS, 9 A.M. T...
SUNDAYS AND HOLIDAYS—12 NOON T...
7 P.M. TO 9 P.M.
Daily car delivery service from 9 a.m. till 6 p.m.
Emergency ... from 7 p.m. ... and Su...
• PHONE 81

. . . BEAUTY
. . . UTILITY
. . . ECONOMY

D WITH
LVAPLY WEATHERBOARD
icknesses of this Douglas Fir Plywo odin stock
s from 12 to 40 feet available for early delivery

LBERT & McCAFFERY LTD.
— LUMBER — BUILDING SUPPLIES
PHONE 116

PROGRAM QUIZ ANSWERED

of Ald. Harry
e Answered

d list of past ex-
nd future planned
$143,841 street re-
grant received by
m the federal gov-
o years ago was
y council last night
f Utilities Chair-
Daggett.
Daggett put the
of them — to
veeks ago and the
e received last
pies distributed to
dermen for study.

115,931 has been
purchase of equip-
aterial for road
Of this, $31,555
nt in equipment,
aterials, $1,280 in
nd draining and
a variety of smaller
cluding sidewalk
n, machinery, re-
, etc.

So far, $13,29 worth of material had ben used on street projects made up of 3,949 cubic yards of gravel spread on city streets.

Of the $143,841 ,there was $85,000 invested in Province of British Columbia bonds bearing 2¾ per cent interest, These have now an asked price of 95.50 and a bid price of 94.50.

The city last year borrowed $50,000 to finance labor and material costs for the street program. Interest rate was 4 per cent.

Future hard surfacing program will include:

Third Avenue from McBride to western junction.

All bridges and approaches.

McBride Street from Seventh to Sixth Avenues.

Seventh Avenue East to Hays Creek Bridge.

Hays Cove Avenue from Sixth Avenue to Conrad.

Conrad Street from Hays Cove Avenue to Eleventh Avenue.

Claude Street from Seventh to Eighth Avenue.

Seventh Avenue East from Claude Street to Donald Street.

Donald Street from Seventh Avenue to Sixth Avenue.

First Street to Eighth Street inclusive between Second and Third Avenues.

Fifth Street to Eighth Street, inclusive, between Third Avenue and Fraser Street.

Fraser Street.

Following streets will be scarified, where necessary, gravelled and graded:

Eighth Avenue East, Conrad to Immanuel Street.

Sixth Avenue West, McBride to Summit Avenue.

Eleventh Street.

...ouncements

...s in this column
...d for a full month
...ents a word

...T.A. tea and musical, January 27.
...nquet, Presbyterian ...l, Thurs. Jan. 27.
... Army Native Girls ...day Tea and Home ...e, January 27, 3-6.
...ist, Bridge at Cath-...all, Jan. 27, 8 p.m.
...otch Dance, spon-...Daughters, Janu-...fellows' Hall.
...ne Club Band will ...ncert at the Civic ...uary 31.
... Chapter, I.O.D.E. Tea at Mrs. G. G. ...5 5th Ave. We., Feb.
... Church Valentine ...me Cooking, Feb. 12.
...N'S NEWS—Annual ...er, Feb. 16, 1949.
...ed Church Valentine ... home of Mrs. A. J. ...Feb. 17.
...Show, Prince Rupert ..., Feb. 24 and 25.
...of Edinburgh Chap-...E., Tea and Home ...ome of Mrs. Jens ...arch 10.
..., Tea, Catholic Hall. ...ted Church Spring

...CKHEADS
...of peroxine powder from ... Sprinkle on a hot, wet cloth ...e face gently. Every black-...solved. The one safe, sure ... to remove blackheads.

Hotel Men Unable To Obtain Rooms

TORONTO— Fifty hotel executives, here for a conference of the Hotel Association of Ontario, tramped the streets unable to find any accomodation. They finally put up in lodging houses. The city hotels had prepared for 800 delegates. Hundreds more came.

THAMES MUD

Enough mud has been dredged from the River Thames for enlargement of shipping facilities to build another Great Wall of China.

TOO LATE TO CLASSIFY

LOST—Parker 51 Pencil, gold filled top, between Royal Bank and Post Office, evening of January 24. Finder please return to Royal Bank to claim reward. (21)

...e plan for 1949

... To keep in stock the finest ...lity stock we can buy.

... To keep makes of merchan-... which our customers know to be ...d.

... To sell at well known stan-...d Canadian prices.

... To guarantee our goods sat-...ctory to the users.

... To do our best to rectify any ...takes which we may make.

... To try to keep a good selection ...the latest styles.

... To try to be courteous and ...e good service to our customers.

Bulgers

Local News Items . . .

Ross Richardson, who has been in Vancouver on business, will return to the city on the Prince Rupert tomorrow morning.

● Moose Social and Dance for members and wives; also members of Women's Chapter and husbands, Wednesday, January 26, 8 p.m. Refreshments. No charge. (21)

Mrs. Sam Bill and daughter, Miss Milly Bill, left on last evening's train for Rochester, Minnesota, where the former will consult at Mayo Clinic.

Mrs. William Beveridge, well known pioneer woman of the city ,who has been a patient in the Prince Rupert General Hospital for the past few weeks, is reported to be in serious condition.

An enjoyable social gathering followed the last regular business meeting of the local Moose Legion. Noble North Moose William Terry was in the chair and there was a good attendance of members.

Due to a late connection at Jasper Park, tonight's train from the East, due at 10:45, was reported this morning to be four-and-a-half hours late which would bring it in at 3:15 a.m. tomorrow.

Mrs. E. P. Todd, after a month's visit here with her son-in-law and daughter, Mr. and Mrs. G. D. Mead, Borden Street, sailed by the Coquitlam Sunday night on her return to Vancouver.

A. E. (Ted) Smith left on this afternoon's plane for a business trip to Vancouver.

● For Sale—Fur Coat in very good condition. Call up Black 511 after 6 p.m. (tf)

Alf Rivett, who has been on a ten day trip to Vancouver, is returning to the city on this afternoon's plane from the south.

The Misses Jean and Mary McClintock of the Prince Rupert General Hospital nursing staff returned to the city on the Camosun this morning after making the round trip to Alice Arm and Stewart.

● Old Time Scotch Dance, sponsored by Job's Daughters, Oddfellows' Hall, January 28. Grand March at 9 p.m. led by Piper Bill MacKay. Admission 75c. Refreshments. (H)

Charles Klotz, who recently arrived in the city from New York to take over the duties of project engineer for the construction of the Columbia Cellulose Co.'s celanese mill at Watson Island, is taking up residence with Mrs. Klotz and family in the house on Graham Avenue in Westview until recently occupied by Mr. and Mrs. Victor Grant.

WINSTON CHURCHILL AT PLAY—Winston Churchill's grandson and namesake, now attending private school in Switzerland, looks almost as much at ease on his sled amid ice and snow of this Alpine country as his illustrious grandfather does on the floor of the House of Commons. Young Winston is the son of Randolph Churchill.

READY FOR ELECTION — Col. George Drew, leader of National Progressive Conservatives.

METEORITE INVASION

Millions of meteorites enter the earth's atmosphere every 24 hours but probably only two a day survive to strike the ground.

FUNERAL NOTICE

ELLIASON—In the city Saturday, January 22, 1949, Christian Edmund Elliason, aged 58 years, of Port Essington. Rev. E. Solland will conduct services at Grenville Court Chapel at 2 p.m. Wednesday, January 26. Interment to follow in Fairview cemetery. B. C. Undertakers in charge of arrangements. (1t)

Membership In P.T.A. Up

Particularly King Edward School—Would Biliet Music Festival Visitors

A substantial increase in this season's membership in local Parent - Teacher Associations over last season's was reported to the monthly meeting of the Prince Rupert Parent-Teacher Council which was held in the Civic Centre last evening with President J. C. Gilker in the chair. The report was presented by Mrs. Darrow Gomez, membership convener. In the case of the King Edward School P.T.A., this year's membership increased over last year's by over 30 percent, entitling that P.T.A. to receive a maple leaf emblem for membership from the P.T.A. central executive for B. C. Mrs. Gomez reported the per capita membership of the four local P.T.A.'s to be as follows:

Conrad Street School, 228 pupils, 100 P. T. A. members.

Borden Street School, 222 pupils, 118 P.T.A. members.

King Edward School, 270 pupils, 145 P.T.A. members.

Booth Memorial High School, 500 pupils, 60 P.T.A. members.

Mrs. J. H. Black suggested that the city's four P.T.A.'s appoint a representative each to arrange for billeting out-of-town groups who come here for the Music and Drama festival in May. Mrs. Black felt that, if sufficient homes were found which would be willing to accomodate members of such groups for a few days, consequently reducing travelling expenses, out-of-town interest in the local festival would be considerably stimulated.

Since no reply had yet been received to a letter sent by the P.T.A. Council on November 23 to city council regarding the placing of school and playground signs to promote greater safety for school children, the meeting decided to write city council requesting that they hold a meeting in the near future with the P.T.A. Council's Safety Committee to discuss school children's traffic and safety problems.

Martin Stuart of the P.T.A. Council School Planning and Building committee reported that a series of articles had been prepared for publication in the local newspaper, designed to present facts to the public regarding requirements of modern education, particularly regarding school buildings, and to bring local problems in this regard into clear focus.

(Continued on Page 5)

IN MEMORY OF SIR MALCOLM—Sir Malcolm Campbell's son Donald and his mother, the first Lady Campbell (from whom Sir Malcolm obtained a divorce in 1940) leaving St. Margaret's Church, Westminster, London, after a memorial service held for Sir Malcolm who died on New Year's Day at the age of 63. His career was one long gamble with death, and among his many achievements was that of being the first man to reach 300 miles per hour on land. He died holding the world speedboat record of 141.7 miles per hour.

"Suffered much with constipation"

Famous cereal helps where "remedies" failed

Are you among those who long for constipation relief? Then read this unsolicited letter:

"I tried several remedies but could not end this old trouble. One day I was told I should try KELLOGG'S ALL-BRAN. I began to eat this cereal regularly. And without exaggeration, it turned out to be perfect for me!" H. Mason, 5727 9th Avenue, Rosemount, Montreal.

If *your* constipation is due to lack of bulk in the diet, you too may find lasting relief! Eat a daily portion of KELLOGG'S ALL-BRAN and drink plenty of water! ALL-BRAN is not a purgative, but a wholesome regulating *cereal*. Eat an ounce as a cereal or in muffins for constipation relief. If after using a package you are not *entirely* satisfied, get *double* your money back as guaranteed on the package. Buy delicious ALL-BRAN from your grocer today. Made by Kellogg's of London, Ontario.

WRATHALL'S
PHOTO FINISHING
Developing, Printing
Enlarging
QUICK SERVICE
Amateur and
Professional Supplies

Deluxe Delivery
Prompt — Test Us —
Service — On Wheels
PHONE 383

Commodore Cafe

COMPLETELY RENOVATED
"Better Than Ever"
Best Food and Service in City
Phone 17 for Send-out Orders
Third Ave. David Chow, Mgr.

AIR PASSENGERS

For Vancouver—A. E. Smith, H. D. Walton, E. P. Huyck, O. J. Moscrip and E. V. Johnson.

For Sandspit—Mr. and Mrs. E. McWilliams, Miss E. McWilliams, Dr. Burgess, F. E. Anderson and E. Graft.

AUDREY GRIMBLE SHOWER HONOREE

Friday evening, Mrs. Terry Grimble and Miss Honora Silversides were co-hostesses at the home of the former at a delightful shower in honor of Miss Audrey Grimble whose wedding will take place early in February. The early part of the evening was spnt in playing bingo. Following bingo, dainty refreshments were served. The highlight of the evening was the presenting to the bride-to-be of an attractively decorated ship bearing a miniature bride and groom and containing many pretty and useful gifts.

Those present were Mesdames Terry Grimble, Fred Grimble, W Tattersall H. Tattersal, S. Haugen, J. Kasper, R. Haugen, G. Thain, L. Halcrow, J. Clark, H. Hale, G. Casey, C. McIntyre, R. Silversides, J. Schumann, A. H. Silversides, G. Hills and the Misses Helen Kasper, Kathleen Hills, Dorothy Newton, Yvette Turcotte, Marian Brechen, Betty Payne, Audrey Grimble, Joan Grimble and Honora L. Silversides.

EXPOSITION FEATURE

The Eiffel Tower in Paris was erected by the engineer Alexandre Gustave Eiffel as a feature of the Paris Exposition.

Finest Quality—
Easy to Use
"SALADA"
TEA BAGS

Less than HALF PRICE
SALE
FINAL REDUCTIONS
FOR IMMEDIATE
CLEARANCE

Wool Dresses $8.00 Group
Formerly Selling at $16.95
Crepe Dresses $6.00 Group
Formerly Selling at $13.95
$8.00 Group
Formerly Selling at $16.95

● THESE ARE TREMENDOUS VALUES AND THERE ARE MANY OTHER GREAT REDUCTIONS YOU SHOULDN'T MISS!

Use Sweet Sixteen's Personalized BUDGET PLAN. No Interest—No Carrying Charges.

Sweet Sixteen Limited

BABIES' WEAR
BLANKETS PILLOWS
CRIB SHEETS
DRESSES DIAPERS
SHIRTS and TRAINING
PANTIES
as well as many other items mother needs to keep baby comfortable and happy.

THE VARIETY STORE
Where Your Dimes are Little Dollars
518 3rd Ave. W. Phone Red 400

HOLLYWOOD CAFE
Most Up-to-Date Cafe in the City
Open from 8 p.m. to 4 a.m.
We Specialize in Chinese Dishes
CHOP SUEY — CHOW MEIN
FOR OUTSIDE ORDERS PHONE 133

Fashion-Plate
CASUAL SHIRTS

Pure Wool Tartans
MEDIUM WEIGHT, FULL CUT, SMART AND PRACTICAL
$9.50

Fine Cohama Poplin
WASHABLE, PLAIN COLORS OF DARK BROWN, FAWN AND DEEP TAN—
$6.00

100% Pure Wool
Gabardine Pants
SKILLFULLY TAILORED GABARDINE DRAPE STYLE WITH TWO PLEATS, COMBINING GOOD APPEARANCE WITH DURABILITY—
$18.75

WATTS & NICKERSON
The Men's Shop

FOR YOUR
'CHICKEN IN THE ROUGH'
CALL RED 705
CIVIC CENTRE
DINING ROOM

Prince Rupert Florists
300 3rd Ave. Box 516 Tel. 777
Flowers for All Occasions

ANNE'S Opposite Health Unit
HOME-MADE CANDY
Phone BLUE 389
210 FOURTH STREET

You Will Be Proud of ... Beauty and Quality

Special DeLuxe $41.95
ADJUST-TO-COMFORT HANDLE
Richly Upholstered
Feather-Touch Springs
Roller Bearing Wheels
Hand and Foot Brake
Chrome Fenders and Fittings
Convertible to Go-Cart
"The Carriage that Grows with Your Baby"

Gordon's
HARDWARE
McBride Street PHONE 311

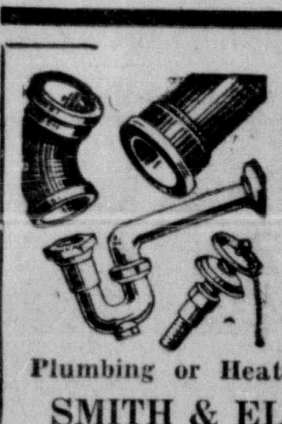

IF IT IS
Plumbing or Heating—Call
SMITH & ELKINS
Phone 174 Box 274

LADIES' BOWLS "A" SCHEDULE

January 31—Manson's vs. Annettes, De Jong's vs. Scuby's, Savoy's vs. Orange; Variety vs. Westview; G. & A. vs. Taft & Odowes.

February 7 — DeJong's vs. Orange, Savoy's vs. Westview, Manson's vs. G. & A.; Variety vs. Taft & Odowes, Annettes vs. Scuby's.

February 14—Savoy's vs. Taft & Odowes, G. & A. vs. Variety Scuby's vs. Manson's; Annettes vs. Orange, DeJong's vs. Westview.

February 21—Variety vs. Manson's, Orange vs. Scuby's, DeJong's vs. Taft & Odowes; Westview vs. Annettes, Savoy's vs. G. & A.

February 28 — Orange vs. Manson's, Taft & Odowes vs. Annettes, DeJong's vs. G. & A.; Variety vs. Savoy's, Westview vs. Scuby's.

March 7—G. & A. vs Annettes Variety vs. DeJong's, Savoy's vs Scuby's; Taft & Odowes vs. Manson's, Orange vs. Westview

March 14—DeJong's vs. Savoy's, Scuby's vs. G. & A.; Annettes vs. Variety; Manson's vs. Westview, Orange vs. Taft & Odowes.

March 21—Variety vs. Scuby's, G. & A. vs. Orange, Westview vs Taft & Odowes; Annettes vs. Savoy's, DeJong's vs. Manson's.

March 28—Westview vs. G. & A., Taft & Odowes vs. Scuby's. Variety vs. Orange; Savoy's vs. Manson's, DeJong's vs. Annettes.

Classified Ads Bring Results!

Advertise in the Daily News!

NOTICE

The Daily News wishes to draw attention to the rule that classified and transient advertising is payable in advance at the office at time of presenting copy for advertising. Those desiring to advertise in this manner in the Daily News are asked to assist the office and respect this rule by refraining from telephoning classified advertising.

Due to continued demand for Gabardine we are pleased to announce the arrival of a complete line of the famous "KOALA" Australian Gabardine.

Steel Grey, Flemish Blue, Light Navy, Spruce Green, Moss Green, Pinewood Green, Hunters Green, Teal, Scarlet, Cabbage Red, Ruby Claret, Fawn Beige, Cork Brown, Cocoa Brown, Spring Brown, Chocolate Brown African Brown, Black

Also a very high grade of Serges and Worsteds including the very latest styling of Sharkskin Worsted.

Modern Tailors

318 Fifth Street Prince Rupert, B. C. P.O. Box 972
(22)

CLASSIFIED

Classifieds: 2c per word per insertion, minimum charge, 50c. Birth Notices: 50c; Cards of Thanks, Death Notices, Funeral Notices, Marriage and Engagement Announcements: $2.
SPECIAL DISPLAY, DOUBLE PRICE
Classified Advertising is payable in advance. Please refrain from telephoning.

FOR SALE

FOR SALE—4 room house and bath, practically furnished, close to Booth and King Edward Schools. Phone Red 900 or call at 642 8th Ave. East. (23)

FOR SALE—Five acres of land. House, outbuildings, located on Massett Inlet, Q.C.I., B.C. Phone Black 186. (20)

FOR SALE — High grade Skis and Poles, new. Reasonable. Phone Green 660. (22)

FOR SALE—$15.00 buys a nice McClary Wood Heater. $5.00 buys a nice bird cage. Phone Green 198. (21)

FOR SALE — As new, lowboy model combination radio, reasonable. Call Nu-Way Delivery. Box 1553. (25)

FOR SALE— Radio, Automatic Record Changer and 30 records, Guitar, English Pram, like new. 613 3rd Ave. West. Phone Green 780. (tf)

FOR SALE—Trolling boat Alto 36, moored at new floats. Phone Blue 981. (25)

FOR SALE—1934 Pontiac Coupe apply 309 2nd Ave. West, evenings. Best offer taken. (26)

MACHINERY FOR SALE

TO SAW better lumber more economically use the modern and up-to-date type National Portable Sawmills manufactured by National Machinery Company Limited, Vancouver, B.C. (tf)

FOUR-ROOM Wartime on 8th Ave. E.
FOUR-ROOM Wartime on 6th Ave. E.
FOUR-ROOM Wartime on Overlook.
For these and other house bargains, call or phone ROBERT E. MONTADOR LTD. (21)

FOR SALE—New Articles: Electric Hot Plates, complete $3.65; Toaster, complete $4.95; Electric Press Iron, complete $6.20; Cups and Saucers, fancy designs, 4 for $1.75; Used Articles: McClary Electric Rangette, Underwood Typewriters in best shape; Kitchen Stoves, New and Used, Kitchen Chairs. Other useful articles at the lowest prices. See B.C. FURNITURE CO. Black 324. (tf)

METAL WORK

PLUMBING — Installations and Repairs. SHEET METAL WORK. Tar and Gravel Roofing. Letourneau & Sons, 629 Sixth West. Phone 543. (tf)

PERSONAL

WILL MR. MAC JOHNSTON, late of Vancouver Roofing and Siding, please get in touch with R. D. Bristowe Limited, 1019 Royal Avenue, New Westminster, B.C. (20)

FOR RENT

FOR RENT — One three-room suite, nicely furnished. Private bath. Phone Black 490. (20)

FOR RENT—Sleeping Room — 650 7th E. Phone Red 471. (tf)

FOR RENT—New fully modern three roomed apartment, equipped with electric stove and refrigerator. Down town location. References required. Apply Room 3, Stone Building, phone Red 593 during office hours. (tf)

FOR RENT— Furnished five-room house, electric refrigerator, oil burning stoves. Phone 655. (25)

FOR RENT—House, furnished, five rooms, with basement and furnace. Phone 655. (25)

WANTED

WANTED—Child's Sleigh. Phone Red 685. (23)

WANTED - Car batteries, car radiators, brass and copper; paying good prices. See B.C. FURNITURE CO., Black 324.

WANTED—Junk scrap iron and scrap steel. Phone 543. (tf)

WANTED—Large McClary Furnacette, cast lined only, as sold by War Assets. Phone Red 915. (20)

$50.00 A WEEK—It is possible to make that much and more retailing Watkins Products to many satisfied customers in part of Prince Rupert. If interested in receiving full particulars, please write The J. R. Watkins Company, 1010 Alberni St., Vancouver, B.C. (20)

WANTED TO RENT — 5 or 6 room house, would consider buying if satisfactory. Box 1834, City. (20)

HELP WANTED

HELP WANTED — A reliable man to sell Rawleigh Products in Prince Rupert and surrounding district. No experience needed to start. Write today Rawleigh's Dept. WG-A-166-189, Winnipeg, Man.

LOST AND FOUND

FOUND—Ring, by McCutchen's Drug Store. Owner may have same by calling at the Daily News and paying for this advertisement. (tf)

FOUND—Pair of plastic rimmed glasses on Second Ave. Owner may have same by calling at the Daily News and paying for this advertisement. (tf)

LOST—Round sterling silver brooch King Oscar Jubilee. Valued as heirloom, reward. Phone 160. (21)

Classified advertising always brings results.

CANADIAN STARS WILL TRY FOR WORLD HOCKEY CHAMPIONSHIPS—Canadian ice hockey team, the Sudbury Wolves, who will represent Canada at the world championships at Stockholm in February, have arrived in London. The customs at Southampton seized hockey kit and equipment, including 500 hockey sticks, because an import license was considered necessary. They may be released if necessary guarantees are forthcoming. Above, the Sudbury Wolves are seen at Earls Court (London) ice rink.

Today in Sports

★ ★ ★ ★ ★

HEADPINNERS CONTINUE TO WIN SERIES

Headpinners, winners of the first half of the schedule in the Mixed Five-Pin League, continued their winning streak by defeating Maple Leafs in the first seession of the second half by a score of 3-0.

Maceys XXX, Wingers and Kingpinners stayed abreast of them by duplicating the act against Overwaitea, Silverstreaks and Dodgers respectively.

Individual scoring honors went to John Comadina of Headpinners whose three-game total was 749 ,made up of game scores of 216, 269 and 264. J. Fleming of Hot Shots took the high single game score with a 341.

Wingers were high team scorers with 1,344 for single game and 3,583 for three games.

Pushovers and High School defeated Malkins and Bo'ks respectively three games to one, while Pioneer Laundry and B. C. Messenger bowled to a two-all tie. Brownwoods and Pinbusters also split points against Hotshots and Cloverleafs in that order.

HEADPINNERS—			
A. McMeekin	182	158	195
T. McMeekin	186	111	100
E. Murray	79	121	101
M. Halversen	261	210	186
V. Wrathall	89	229	192
J. Comadina	216	269	264
Handicap	16	16	16
Totals	1031	1114	1104
MAPLE LEAFS—			
P. Thompson	179	168	103
J. Thompson	145	180	180
A. Shearer	134	103	150
R. Shearer	203	184	167
A. Hampton	60	13	23
H. Hampton	124	133	143
Handicap	132	132	132
Totals	977	913	898
CLOVERLEAFS—			
G. Brodie	124	147	96
B. Payne	171	147	184
I. Keays	231	167	143
L. Keays	152	210	198
C. Silversides	227	164	150
Y. Turcotte	135	177	111
Handicap	60	60	60
Totals	1100	1072	942
PINBUSTERS—			
M. Grasdal	188	207	173
E. Ball	129	138	173
P. Sbrocchi	106	127	104
M. Stapleton	152	109	141
A. Grimble	167	180	79
D. Jokanovich	193	307	130
Handicap	116	116	116
Totals	1051	1184	919
HOTSHOTS—			
H. Schmidt	162	131	194
C. McKinley	172	123	125
V. Stacey	163	153	139
G. Wasend	141	125	85
R. Suden	148	199	144
J. Fleming	180	168	341
Handicap	80	80	80
Totals	1046	979	1108
Brownwoods—			
E. Clark	187	215	129
G. Hull	140	101	167
E. Hull	90	130	85
E. Bussey	164	182	157
D. Maundrell	170	252	179
B. Woods	180	200	175
Handicap	77	77	77
Totals	1008	1157	969
B. C. MESSENGER—			
T. Smith	189	142	191
G. Smith	177	171	93
L. Swaffield	138	198	130
Swaffield	129	171	129
L. Schroeder	246	167	146
J. Schroeder	238	233	267
Handicap	92	92	92
Totals	1209	1174	1053
PIONEER LAUNDRY—			
E. Knutson	194	206	214
B. Windle	178	180	194
P. Menzies	228	185	205
B. Moxley		191	258
L. Erickson	198	173	154
C. Erickson	155	189	106
Low Score	129		
Handicap	31	42	42
Totals	1113	1166	1173
WINGERS—			
D. Rudderham	177	227	161
D. Ward	181	248	172
B. Cowgill	103	218	186
B. Vuckovich	236	266	241
C. Reif	201	170	129
N. Sheppard	210	196	204
Handicap	19	19	19
Totals	1127	1344	1112
SILVERSTREAKS—			
G. Van Meer	182	184	103
J. Long	142	215	176
P. Roberts	195	184	169
R. Roberts	146	233	151
Smith	114	171	106
R. Smith	202	112	183
Handicap	81	81	81
Totals	1062	1180	969
OVERWAITEA—			
K. Paul	147	175	169
R. Tubb	156	155	168
Low Score	157	163	152
F. Comadina	204	226	141
J. North	146	152	118
L. Vanetta	173	277	210
Handicap	28	28	28
Totals	1011	1176	986
MACEYS XXX—			
A. Matheson	154	242	161
B. Uzick	177	200	225
J. Thornton	157	163	152
S. Davison	225	178	229
B. Dunbar	208	226	238
I. Dunbar	140	248	140
Handicap	30	30	30
Totals	1091	1287	1175
HIGH SCHOOL—			
J. Urquhart	112	114	54
G. Bateman	111	144	151
M. Knutson	115	107	116
W. Garbutt	127	154	167
I. Dunn	119	111	69
J. Jenkins	152	160	142
Handicap	209	209	209
Totals	945	999	908
BO'KS —			
E. Sweeney	127	134	128
F. Wright	134	88	122
A. Fetherston	103	105	197
J. Goscoe	179	172	193
E. Piche	200	104	131
B. Timmermeister	117	161	157
Handicap	84	84	84
Totals	944	848	1017
MALKINS—			
A. Leamy	132	131	294
M. Leamy	78	93	184
E. Schild	91	71	140
R. Clavering	205	93	105
D. Taylor	110	118	195
A. Taylor	183	170	166
Handicap	67	67	67
Totals	880	743	1151
PUSHOVERS—			
C. Whatman	211	136	119
J. Warren	105	123	139
J. Graham	199	221	175
M. Flynn	157	160	98
E. Anderson	143	206	161
J. Paul	166	151	149
Handicap	43	43	43
Totals	1024	1040	884
KINGPINNERS—			
A. Pierce	160	224	203
S. Comadina	224	189	205
P. Dickens	137	149	176
G. Shenton	184	237	205
R. McCallum	190	181	162
N. Kinslor	130	183	230
Handicap	25	25	25
Totals	1050	1188	1206
DODGERS—			
S. Ramsay	182	159	136
V. Menzies	152	116	109
J. Menzies	250	131	163
Low Score	130	183	205
I. Garner	205	167	172
E. Garner	70	214	193
Handicap	18	18	18
Totals	1007	988	996

"GOVERNMENT LIQUOR ACT"
(Section 26)
Notice of Application for a Club Licence

Notice is hereby given that on the 31st day of January, 1949, the undersigned Canadian Legion of the British Empire Service League, Prince Rupert Branch Number 27 intends to apply to the Liquor Control Board for a Club Licence in respect of premises situate at 312 Third Avenue West in the City of Prince Rupert upon lands described as Lot Number 16, Block 20, Section 1, Map number 923, Prince Rupert Land Registration District, in the Province of British Columbia, to entitle each member of the said Club to keep on the premises a reasonable quantity of liquor for personal consumption on the premises, and entitling the Club to purchase liquor from a vendor and to sell by the glass the liquor so purchased to its members and guests for consumption on the Club premises in accordance with the provisions of the "Government Liquor Act" and the regulations promulgated thereunder.

Dated this Twenty-First day of December, 1948.

CANADIAN LEGION OF THE BRITISH EMPIRE SERVICE LEAGUE PRINCE RUPERT BRANCH NUMBER 27 (20)

Civic Centre Dates

WEDNESDAY

Sports

a.m.
9:00—Bo Me Hi Gym Class
p.m.
2:30—Rup-Rec Tiny Tots
3:30—Teen Age Badminton (Casual)
7:00—Adult Club Badminton
7:30—Rup-Rec Teen Age Girls

Special

1:00—Gyro Club Luncheon
1:30—Gyro Club Meeting
3:30—Jr. Girl Doll Dressing Class
7:30—Teen Age Boys Crafts
8:00—Little Theatre
8:00—J.C.C. Meeting
8:00—Teen Camera Club
8:00—Rod & Gun Club
8:00—Red Cross
8:00—Boy Scouts

MIXED LEAGUE STANDINGS

Headpinners	4
Wingers	4
Maceys XXX	4
Kingpinners	4
Pushovers	3
High School	3
Brownwoods	2
Hotshots	2
Pioneer Laundry	2
B. C. Messenger	2
Cloverleafs	2
Pin Busters	2
Malkins	1
Bo'ks	1
Maple Leafs	0
Dodgers	0
Silverstreaks	0
Overwaitea	0

BASKETBALL TIME-TABLE

January 29 — Rupert Hotel and Kinsmen, High School and Merchants, Brownwoods and Savoy, Miller Bay and High School.

February 1—High School and North Star, Doms and Peoples, Fashion and Stones, Bo-Me-Hi and Co-op.

February 5—North Star and Rupert Hotel, Peoples and Miller Bay, Co-op and Brownwoods, Morgans and High School.

February 8 — Kinsmen and High School, High School and Doms, Stones nad Merchants, Savoy and Bo-Me-Hi.

February 12 — Rupert Hotel and High School, Morgans and Fashion, Brownwoods and Bo-Me-Hi, Miller Bay and Doms.

February 15 — Kinsmen and North Star, High School and Peoples, High School and Stones, Savoy and Co-op.

February 19—North Star and High School, Peoples and Doms, Co-op and Bo-Me-Hi, Merchants and Morgans.

February 22 —Kinsmen and Rupert Hotel, High School and Miller Bay, Fashion and High School, Savoy and Brownwoods.

February 26—High School and Kinsmen, Fashion and Merchants, Bo-Me-Hi and Savoy, Doms and High School.

March 1—Rupert Hotel and North Star, Miller Bay and Peoples, Morgans and Stones, Brownwoods and Co-op.

March 5 — North Star and Kinsmen, Peoples and High School, Co-op and Savoy, Merchants and High School.

HIGH MARK II BOWLING

Brownwoods set a new mark for a single game by a team when they rolled 1277 in the Men's Five Pin Bowling League fixtures at the end of the week.

Game results were:
Continentals 4, Jaycees 0.
Moose 4, Alley Cats 0.
Mallets 3, Scotians 1.
Burns 3, Maple Leafs 1.
Brownwoods 3, Ambassadors 1.
Stone's 3, Malkin's 1.

NEW ROYAL HOTEL
A Home Away From Home
50 Rooms, Hot and Cold Water
PRINCE RUPERT, B.C.
Phone 291 P.O. Box 196

HOOP STALWART BREAKS CLAVICLE

A mishap deprived the High School basketball team of one of its outstanding players Monday afternoon and put Don Scherk, team forward, in hospital with a fractured collar bone.

Heading downtown from school, the youth slipped on an icy spot in front of Prince Rupert General Hospital and fractured his left collar bone. He was taken into the hospital for treatment and was expected to be released this afternoon.

The accident is a body-blow not only to Don but to his team as well. However, from the team standpoint it might have been worse. Don was first-string forward on the team that was to have met the Harlem Globetrotters this afternoon. Failure of the colored team to arrive caused cancellation of the game.

Don will be out of sport for at least six weeks, it is expected.

WEATHER DELAYS TREATMENT FOR INJURED MAN

Bad weather is delaying medical treatment for a Queen Charlotte Islands man whose leg was fractured more than a week ago near his cabin not far from Port Clements.

The man, whose name was not available here, remained in his cabin for a week before being found by friends and brought to hospital at Queen Charlotte City. However, Dr. G. H. Burgess of the Queen Charlotte City hospital was in Prince Rupert at the time and it was decided to send him here for treatment.

He was taken to hospital at Queen Charlotte on Sunday, but because of the weather, yesterday's plane did not arrive at Sandspit. He will be brought here on the next flight. The accident occurred a week ago Monday.

LADIES 'B' BOWLS LEAGUE SCHEDULE

Jan. 25—Boosters vs. Big Sisters; Brownwoods vs. Miller Bay; Stars vs. Belmont; Busy Bees vs. Toilers; Rosa Lees vs. Noble & Wick.

Feb. 1—Big Sisters vs. Toilers; Brownwoods vs. Belmont; Rosa Lees vs. Miller Bay; Boosters vs. Stars; Busy Bees vs. Noble & Wick.

Feb. 8—Rosa Lees vs. Belmont; Miller Bay vs. Busy Bees; Noble & Wick vs. Boosters; Big Sisters vs. Stars; Toilers vs. Brownwoods.

Feb. 15—Rosa Lees vs. Brownwoods; Miller Bay vs. Boosters; Toilers vs. Stars; Busy Bees vs. Belmont; Noble & Wick vs. Big Sisters.

Feb. 22—Toilers vs. Noble & Wick; Busy Bees vs. Rosa Lees; Big Sisters vs. Belmont; Boosters vs. Brownwoods; Miller Bay vs. Stars.

March 1—Big Sisters vs. Miller Bay; Boosters vs. Belmont; Brownwoods vs. Busy Bees; Rosa Lees vs. Toilers; Stars vs. Noble & Wick.

March 8—Busy Bees vs. Stars; Toilers vs. Miller Bay; Belmont vs. Noble & Wick; Boosters vs. Rosa Lees; Big Sisters vs. Brownwoods.

March 15—Miller Bay vs. Noble & Wick; Brownwoods vs. Stars; Boosters vs. Busy Bees; Big Sisters vs. Rosa Lees; Toilers vs. Belmont.

March 22—Busy Bees vs. Big Sisters; Boosters vs. Toilers; Rosa Lees vs. Stars; Noble & Wick vs. Brownwoods; Belmont vs. Miller Bay.

March 29—Toilers vs. Busy Bees; Big Sisters vs. Boosters; Miller Bay vs. Brownwoods; Belmont vs. Stars; Rosa Lees vs. Noble & Wick.

Advertise in the Daily News!

Globe Trotters Nearing Rupert

Famous Basketballers Now at Sandspit Awaiting Flight to Prince Rupert

Harlem Globetrotters, famous basketball party, their much-anticipated stand in Prince Rupert already disturbed by adverse weather conditions which has been hampering the movement of aircraft along the coast, reached Sandspit from Port Hardy at noon today and are there this afternoon awaiting the arrival from here of the Canso aircraft of Canadian Pacific Airlines to bring them on to Prince Rupert. The local plane took off at 2:30 p.m., its departure having been delayed by a violent wind and rainstorm.

The Vancouver plane, which had been forced back to Port Hardy yesterday after essaying the hop to Sandspit, spent the night at Hardy and came on to Sandspit this morning.

Meantime, the local plane had been waiting ever since morning for a weather clearance to leave for Sandspit. Up to early this afternoon the gale-lashed harbor was too rough to permit a take-off, ceiling was low and visibility restricted. The unfavorable flying conditions were persisting between here and Sandspit but abated somewhat by 1:45 p.m.

Civic Centre management and Prince Rupert basketball spectators, with two capacity audiences sold out, [illegible] ing their fingers [illegible] hope that the visitors arrive in time to [illegible] arranged double-header tonight and a matinee tomorrow before [illegible] Alaska by an [illegible] plane coming here [illegible] up.

FIVE COMPANIES SIGN CONTRACTS WITH CARPENTERS

Contracts between the Prince Rupert local of the International Brotherhood of Carpenters (AFL) and five city building contractors setting a basic rate for carpenters of $1.55 an hour have been completed, according to J. S. Black, business agent for the union.

The five companies are Northwest Construction Co., Mitchell and Currie, Greer and Bridden, Gunnar Selvig and Eby and Son.

The contracts will extend to April 1, 1950, and contain provision for wage adjustments based on fluctuations of the official government cost-of-living index during that time.

All agreements are effective as of January 1, 1949.

City council last night gave approval to a wage committee recommendation to the effect that the wage scale for city-employed carpenters be $1.55 an hour, effective January 1.

TRY A CLASSIFIED AD!

Advertising Brings Results!

free delivery
BOTTLED BEER
Phone 654
25c per dozen paid for empties labeled by any B.C. Brewery
This advertisement is not published or displayed by the Liquor Control Board or by the Government of British Columbia.

RELIEF

EVER "STARRED" IN A SCENE LIKE THIS? BOY, YOUR TROUBLES ARE OVER WHEN WE SERVICE YOUR CAR . . . PEP IT UP . . . GIVE IT A NEW OUTLOOK ON DRIVING LIFE. JUST WATCH US WORK.
Bob Parker's
UPTOWN SERVICE STATION
2nd and McBride — OR — Phone 791

JANUA[illegible] CLEARA[illegible]
MEN'S WINDB[illegible] Full zipper, sizes [illegible] Reg. $6.95—NOW [illegible]
Men's All-Wool [illegible] COATS—Extra [illegible] wool. Reg. $15.[illegible]
Men's All-Wool [illegible] COATS—New [illegible] colors. Reg. $11.[illegible]
Men's All-Wool [illegible] SUITS—Newest [illegible] shades; perfect [illegible] $40 to $55. Our pr[illegible]
MEN'S WORK [illegible] Sanforized. All [illegible] NOW $[illegible]
MEN'S DRESS [illegible] DRESS PANTS— Prices from $[illegible]
Boys' LONG PA[illegible] make and fit. [illegible]
Boys' SWEATERS [illegible] v-neck, all-wool [illegible]
Boys' RUBBER [illegible] First quality, [illegible]
Ladies' and [illegible] UNDERWEAR— [illegible] at Specially Re[illegible]
B.C. CLOTH[illegible] 3rd A[illegible] Since [illegible]

Rex Bowl[illegible]
Open to gene[illegible] urday and [illegible] noons and ev[illegible] Tuesday and [illegible] nings after 9 [illegible]

SAV[illegible] HO[illegible]
Carl Zar[illegible]
PHONE 37
FRASER [illegible]
PRINCE [illegible]

PRINCE [illegible]
SAILI[illegible]
VANC[illegible]
AND INTERM[illegible]
EACH TH[illegible]
at 11[illegible]
For KET[illegible]
WEDNESDA[illegible]
For Reserva[illegible]
or
CITY OR DI[illegible]
PRINCE R[illegible]

Cana[illegible] Nati[illegible]

Green[illegible]
CONTR[illegible]
BUIL[illegible]
CONSTI[illegible]
ALTER[illegible]
RE[illegible]
Floor Sa[illegible]
RED 561

Philpott, Evitt and Co. Ltd.

Can Supply You With

MBER—Including Fir, Cedar, etc.
LOORING—In Fir or Hemlock
SIDING—All Types
SASH and DOOR

— and —

Famous FOOTHILLS ALBERTA COAL in all sizes

• PHONE 651 •

TERRACE MOURNS PIONEER'S DEATH

Community Shocked by Passing of Highly Esteemed George Dover

TERRACE—News of the death of George Dover, 66, on Friday afternoon at the Prince Rupert General Hospital came as a shock to the residents of Terrace, for the latest reports had been that he was improving in health. Ailing for the past six months, he kept on with his work as accountant for J. H. Smith up to Christmas Eve when he became quite ill and had to have medical attention. On January 11 he entered the hospital at Prince Rupert for special treatment and he was expected home on this Monday's train but he passed away on Friday affernoon.

Known throughout the district as a man of high integrity and complete devotion to the Church of England, Mr. Dover's ready smile, cheery greeting and kindly nature will be missed by all who knew him. Born in London, England, in December, 1882, Mr. Dover spent 5 years at the Maisonaux-Fetes racing stables in Paris, France, before coming to Manitoba in 1905. For the next three years he travelled all over Canada and the United States and in 1908, he and three companions came up the river by rowboat from Prince Rupert to Kitsumkalum. Here he settled ,taking a pre-emption in the Kalum valley where, for years, he was the forest ranger..

A staunch Anglican, Mr. Dover assisted the late Canon Marsh to build the first Anglican church in the district, the little log church at Kitsumkalum. He was its first People's warden and held that office until his death since, even though the old church has been replaced many years ago by St. Matthew's Church on the hill overlooking the town of Terrace.

During the first world war, deceased with the late J. K. Gordon and George Little operated a mill at Amsbury for the cutting of spruce for airplanes.

As the population of the small settlement at Kitsumkalum grew a school was built and, as the first school secretary, Mr. Dover engaged the services of Miss Jessie Morrison of Atwood, Ontario, a niece of George Little, as its first school teacher. In 1913 he and Miss Morrison were married and, in 1920, they built a comfortable home in Terrace on Lakelse Avenue where they have lived ever since.

Mr. Dover was a bookkeeper for several business enterprises during the past years, the last eight having been spent with J. H. Smith Ltd.

Surviving are the widow, one son, George, of Ocean Falls, and three daughters, Mrs. James Maxted of Terrace, Mrs. Fred Woodrow of Toronto and Mrs. Leonard Griffiths of Ocean Falls. A daughter, Betty predeceased her father in 1939 There are also four grandchildren. Funeral arrangements will be announced later.

Timely Topics from Terrace

Mrs. C. R. De Kergommeaux, Terrace Reporter

Twnty-six members of the United Church Young People's Union met at the manse for the first regular meeting with the new executive which consists of President, Gerald Toop; Vice President, Dolly Haugland; Secretary-Treasurer, Irene Haugland; culture convenor, Jimmy Proctor; social convenor, Josephine Jordan. The vice-president is to arrange for a devotional period at each meeting and plans were laid for an active program of speakers, musical evenings, hobby work, plays and socials.

Henriette de Kergommeaux was one of the Guides enrolled at last Wednesday's enrolment at the home of Mrs. Head.

Mrs. John Munro, former pioneer resident of Prince George and now living in Vancouver, arrived in town last week to attend the wedding of her son Duncan Munro to Adeal Haugland. She was accompanied by her daughter, Mrs. Aitken, a former resident of Prince George and Prince Rupert and now of Vancouver.

Terrace Women's Institute Meet

New President in Chair — Committees Named

TERRACE—A new idea was introduced by Mrs. G. E. Loveless at Thursday night's meeting of the Women's Institute when she sugegsted that at each meeting one member bring a cake or pie to be sold to the next person in alphabetical order, the money to be turned into the funds.

The meeting was held at the home of Mrs. Lloyd Johnstone and Mrs. Harry Philip oficiated for the first time as president, opening with an account of the beginning of the Women's Institute. The conveners of the various committees were appointed as follows:

Agriculture—Mrs. N. Olsen.

Citizenship—Mrs. L. Johnstone.

Home Economics—Mrs. D. G. Little.

Handicraft and Industry—Mrs. Keefer.

Social Welfare—Mrs. Loveless.

Sunshine—Mrs. Mallett, Mrs. Haaland, Mrs. Ross.

Refreshments—Mrs. Maxted.

It was decided that, since the Civic Centre is a vital part of the comunity, the dues for the coming year be paid up and two delegates will be appointed to attend the Civic Centre meetings.

After a discussion as to whether to continue sending parcels to separate families overseas, enquiries are to be made into the conditions of sending parcels to the needy in Europe through a Vancouver depot for shipment and distribution.

An interesting letter of the life of Mrs. Norah Arnold of Prince Rupert, as reviewed by Mrs. Philip in an interview with her, was read by Mrs. K. Keefer and proved very interesting.

Another suggestion was made that each member give a household hint when her name is called at roll call.

Plans were made for the tea and sale to be held next Saturday in the Credit Union hall and following the close of the meeting refreshments were served.

Council Is Thanked For Cutting Grass

Courtesies were exchanged between city council and the Public Relations Council in the best tradition last night. Public Relations Council wrote a letter thanking the city for its efforts to make the lots in front of the museum and Health Unit buildings presentable by cutting grass there last fall. City Council returned the compliment by agreeing with Alderman Casey that the city should make permanent provision for maintaining the property in presentable condition. The land and buildings are owned by the provincial government, but, since they are occupied by city institutions, it holds that the city is responsible for upkeep.

IN THE SUPREME COURT OF BRITISH COLUMBIA
IN PROBATE

In the Matter of the Estate of Charles A. Newman, Deceased—Intestate

TAKE NOTICE that by Order of His Honour Judge W. O. Fulton, made the 10th day of January, A.D. 1949, I was appointed Administrator of the Estate of Charles A. Newman, deceased.

All parties having claims against the said Estate are hereby required to furnish same properly verified to me on or before the 28th day of February, A.D. 1949 after which date claims filed may be paid without reference to any claims of which I then had no knowledge.

All parties indebted to the said Estate are hereby required to pay the amount of their indebtedness to me forthwith.

Dated at the City of Prince Rupert, Province of British Columbia, this 12th day of January, A.D. 1949

GORDON F. FORBES,
Official Administrator,
Prince Rupert, B.C.
(21)

CITY OPPOSING DAYLIGHT TIME

This and Other Matters to Be Taken Up With Hon. E. T. Kenney

Prince Rupert will begin its battle against Daylight Saving Time early this year. A committee will meet Lands and Forests Minister E. T. Kenney on Thursday to inform him, among other things, that the citizens are opposed to putting their clocks ahead in summer time.

Mr. Kenney will arrive in the city Wednesday from Victoria on a two-day visit. He has informed Mayor Nora Arnold that he would be willing to discuss city problems with her and council members while here.

The matter of daylight saving time was brought up at last night's council meeting following receipt of a request from the Canadian Railway Association suggesting that, if daylight saving time is to be invoked this year, it be done simultaneously with the railways' change to summer schedules on April 4.

"It should be pointed out to them that this city has no control over the institution of daylight saving time. It is a matter for the province to decide," Mayor Arnold pointed out.

Alderman Casey then suggested that, since a delegation from council planned to meet Mr. Kenney on other matters, it should also discuss the city's attitude about daylight saving time to which council believes most citizens are opposed.

Mayor Arnold and Aldermen Rudderham, Daggett and Black were delegated to meet Mr. Kenney on Thursday. Other matters which will be discussed are:

1. A proposition to make Eleventh Avenue, McBride Street, Second Avenue and possibly fishermen's road an arterial highway in order to obtain provincial help in maintaining it.

"Other towns and cities have arterial roads where highways pass through them,' 'said Mayor Arnold. "There is no reason why we should lose out just because we are at the end of the line."

2. To sound out the government's attitude toward the B.C. Power Commission, taking over the Northern B.C. Power Co. franchise here at its expiration in 1954.

3. To seek support on construction of a breakwater at the Fairview Bay fishermen's floats. While this is a federal matter, it was suggested by Alderman W. J. McLean that provincial support might speed things up.

4. To stimulate action regarding the city's proposed $550,000 telephone rehabilitation bylaw, which now is being drafted by the Department of Municipal Affairs.

P.T.A. MEMBERSHIP

(continued from page 3)

NEW SECRETARY

The date of the monthly Borden Street School Parent-Teacher Association meetings have been changed from the third Wednesday in each month to the third Tuesday, according to a report from Mrs. Flood, Borden Street P.T.A. representative. Mrs. Flood reported that since Borden Street PTA's secretary, Mrs. Linney, had resigned on account of ill health, a new secretary, Mrs. Frank Wright, had been elected.

Mrs. E. W. Becker reported that Booth P.T.A. was holding a "Bring and Buy" sale in the school on Thursday, January 27. The sale will be held in conjunction with a tea and musicale.

Mrs. D. Gomez reported that Conrad Street School P.T.A. had requested of the School Board that a delegation of three be allowed to meet with the Board with a view to discussing the extension of playground space for the east end school, which is at present far from adequate.

J. S. Wilson read to the meeting an excerpt from an article in the B. C. Parent-Teacher News written by Mrs. Margaret McLeod, president of the B.C Parent-Teacher Federation, reporting favorably on her visit to Prince Rupert last November. According to the article, Mrs. McLeod was tremendously impressed with the work being done by the local P.T.A.'s and the P.T.A. Council.

The P.T.A. Council's next meeting will be held Monday, February 21st.

Those present last evening were J. C. Gilker, president; Mrs. D. Parent, secretary-treasurer; Mrs. F. Wright, Mrs. Flood, J. P. Moller, Mrs. H. M. Lindseth, Mrs. D. Gomez, Mrs. H. Marchildon, Mrs. S. Anderson, Mrs J. H. Black, Mr. R. Ferguson, Mr. M. Stuart, Mrs. E. W. Becker, J. S. Wilson, and Mrs. R. E. Mortimer.

THE GOLDEN AGE

The Golden Age is a phrase applied to the most prosperous and beautiful period of a country's cultural history.

You saw it in the News!

MARKETS

Vegetables	
lb.	.13
wer, lb.	.19
(unwashed) lb.	.07
Sprouts, lb.	.28
lb.	.07
ms, lb.	.85
s, bunch	.17
Onions, 3 lbs.	.25
lb.	.07
s, No. 1 lb.	.25
Onions, lb.	.29
10 lb.	.45
Canned Vegetables	
kles, gal.	1.79
en Beans, fcy.	.20
s, fancy	.14
Vegetables	.19
eets, per tin	.14
choice	.19
and Carrots	.19
for	.25
s, 26-oz. tin	.18
s, 15 oz. tin, 2 for	.27
28-oz.	.27
Fruit	
	.24
king, lb.	.11
s, 3 lb.	.35
e Cal., doz.	.38
Texas (white),	.35
4 for	.29
avel)	.25 .49
	.45
mperor, lb.	.15
Fresh Milk	
Quart	.22
Pint	.12
Cream, ½ pint	.28
Eggs	
Large, cartoned, doz.	.68
Medium	.66
Butter	
First Grade, lb.	.73
Milk	
Evaporated Milk, 16-oz. tins, 2 for	.33
Case	7.75
Cheese	
Canadian Cheese, lb.	.53
Flour	
Pastry Flouf, 7 lbs.	.59
Flour, 49's, No. 1 hard wheat	2.99
Flour, 24's	1.59
Tea and Coffee	
Coffee, lb.	.68
DeLuxe quality, lb.	1.14
Juices	
Tomatoes, 20-oz., 2 for	.33
28-oz.	.33
gallon	.59
Apple, 20-oz. tin, 2 for	.27
40-oz.	.35
Orange, 20-oz.	.15
Blended (orange and grapefruit, 20-oz.	.15
Canned Fruits	
Pineapple, crushed and pieces, 20-oz.	.36
Apricots, 20-oz.	.33
Cherries, fancy, 20-oz.	.38
Loganberries, 20-oz.	.41
Peaches, choice	.28
Lard	
Pure, lb.	.44
Shortening	.42
Soap	
Soap, face, bar	.11
Laundry, cake	.15
Soap Powders, large	.42
Glace Fruit	
Cherries, ½ lb. pkt.	.35
Almond Paste, lb.	.39
Coconut, lb.	.50
Fruit Cake Mix, lb.	.39
Dates, fancy, 1 lb. pkt.	.34
Seedless Raisins, 2 lbs.	.45
Seeded Raisins, 1 lb.	.21
Shelled Walnuts, ½ lb.	.48
Shelled Almonds, ½ lb.	.49
Shelled Brazils, ½ lb.	.45
Jams—Pure	
Strawberry, 24-oz.	.59
Raspberry, 24-oz.	.57
Blackberry 4 lb.	.89
Chrry, 24-oz.	.59
Peach, 4 lb.	.83
Apricot, 4 lb.	.83
Soups	
Canned Soups	13 to .20
Meats	
Chicken, lb.	.50
Ham, boned and rolled, lb.	.90
Ham, reg. lb.	.72
Balogna, lb.	.49
Weiners, lb.	.50
Garlic Sausage, lb.	.50
Bacon, pkg., ½ lb.	.47
Bacon, side piece	.90
Cottage Roll, lb.	.73
Liver Sausage lb.	.45
Spare Ribs, lb.	.50
Fresh Pork Ham, lb.	.65
Pork Chops, lb.	.65
Pork Sausage, lb.	.55
Steak, T-Bone, lb.	.75
Pork Tenderloin, lb.	.90
Steak, Round, lb.	.70

SPANNED A CONTINENT

The first transcontinental railroad was completed in 1869 when the Union Pacific and Central Pacific rail lines joined at Ogden, Utah.

Advertise in the Daily News!

19TH CENTURY INNOVATION

Matches began to supersede the old flint and steel, or tinder box method of obtaining fire about 1800.

CONDENSED VITAMINS

Most nuts are at least half fat and are so high in protein that they can alternate at times for meat in a main dish

AIDED BY LADYBUGS

Many California citrus growers are importing ladybugs to exterminate mealy bugs which destroy fruit trees.

FALCONS PREVENT BIRD-PLANE CRASHES—To save airmen's lives, these peregrine falcons were assigned to the job of clearing the air of birds above Prestwick Airport, Scotland. Since they have been on duty wheeling and diving on pigeons and other birds no collisions have occurred between aircraft and birds which, last year, caused 13 accidents. Here the birds are shown hooded which assures their good behaviour when strangers are present.

SCRATCHING Relieve Itch in a Jiffy
D. D. D. Prescription

ALLS TO BLUE 846
PROMPT, EXPERT SERVICE
SAANICH
bing & Heating

JOHN H. BULGER
OPTOMETRIST
Bulger Ltd.
rd Avenue

ex Cafe
... for Tasty Meals
Suey • Chow Mein
Chinese Dishes a Specialty
cond Avenue opposite Prince Rupert Hotel
to 3:30 a.m. — Phone 173 for Outside Orders

BAPTONE
THE WONDER WALL PAINT
Made in a number of attractive colors, it dries quickly with a soft flat finish.
$1.40 quart $4.50 gallon
THOMPSON HARDWARE CO. LTD.

• BUSINESS AND PROFESSIONAL •

BYTOWN MACHINE WORKS
Agents for SIMPLEX GAS and CUMMINS DIESEL ENGINES
Sales, Service and Parts
Boat Owners and users of Industrial Engines are invited to our showroom to view our various engines and talk over equipment problems.

MATTSON'S
UPHOLSTERING AND FURNITURE REPAIRS
Custom-built Chesterfield Suites and Occasional Chairs
Spring-filled Mattresses Repaired
Drapes — Curtains
Phone Blue 818 P.O. Box 526
330 Second Avenue
Prince Rupert, B.C.

GEORGE L. RORIE
Public Accountant, Auditor, etc.
Income Tax Returns Compiled
Besner Block — Phone 387

PAPER HANGING AND WOOD FINISHING
Latest Shades, Styles and Colors
J. P. MOLLER
Phone BLUE 155

DR. P. J. CHENEY
DENTIST
SUITE 5, SMITH BLOCK
Phone 765 P.O. Box 1401

PIANO TECHNICIAN
Tuning, Voicing and Repairs
MIKE COLUSSI
Phone BLACK 756
972 10th East

Wells Cartage Ltd.
Complete Moving Service
Crating — Packing — Cartage
BLUE 780 RED 516

TRAIN SCHEDULE
For the East—
Monday, Wednesday, Friday, 8:00 p.m.
From the East—
Tuesday, Thursday, Saturday 10:45 p.m.

A. P. GARDNER & CO.
CHARTERED ACCOUNTANTS
NOW AT—
PRINCE RUPERT HOTEL

PRINCE RUPERT BOTTLE COLLECTOR AND MESSENGER
Beer, Soda, Perfex and Ginger Ale Bottles
PHONE RED 751

MARGARET McLEOD
OPTOMETRIST
ROOM 10, STONE BUILDING
PHONE
BLUE 593
P.O. Box 1184

HELEN'S BEAUTY SHOP
Permanent Waving
Beauty Culture in all its branches
204 4th Street Phone 655

HANDYMAN HOME SERVICE
GENERAL CONTRACTORS
Building and repairs of all kinds
Roofs, Chimneys — Oil Burners
PHONES
Black 687 Red 894 evenings
P.O. Box 1670

FOR YOUR
ROCK and CONCRETE WORK
CALL BLUE 939
M. J. SAUNDERS
New, Modern Equipment
All Work Guaranteed

• QUALITY REPAIRS •
For Downtrodden Heels and Worn Soles
MAC SHOE HOSPITAL
Box 774 Second Ave.

If it's a Sheet Metal Problem
CALL BLACK 884
Eaves Troughs, Flashings, Tanks—you name it—we'll fix it.
THOM SHEET METAL LTD.
253 East First Ave.
Phone BLACK 884

A. MacKENZIE FURNITURE LTD.
"A Good Place to Buy"
January Bedding Special
consisting of—
2" Steel Tubing Bedstead
Steel - Ribbon Slat Spring
Spring - Filled Mattress
in 3'3", 4', 4'6"
ALL FOR $59.25
ALSO SPRING-FILLED MATTRESS SPECIALS
Royal York, panelled $31.50
Royal York, plain $29.50
Sani-Filled $27.50
All above have high-tempered coil springs.
ALL "SPECIALS" CASH
FREE DELIVERY
Phone 775 327 3rd Ave.

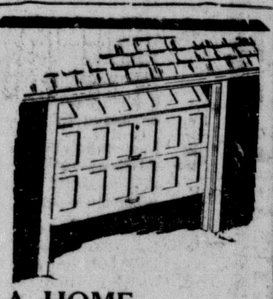

A HOME FOR YOUR CAR
A GARAGE WILL HELP MAINTAIN THE VALUE OF YOUR CAR BY PROTECTING IT FROM THE ELEMENTS.
SEE...
MITCHELL & CURRIE
• LIMITED •
PHONE 363

NOW AVAILABLE

LOOK FOR THE NEW RED AND WHITE GOLD SEAL LABEL

Smart
Modern
Towels
and
FACE
CLOTHS
IN BEAUTIFUL
COLOR GROUPS

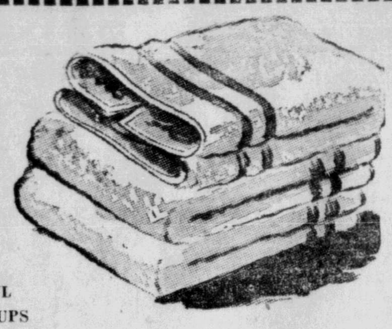

WALLACE'S OF COURSE!

YOUTH GETS THREE MONTHS

A Massett youth who pleaded guilty to two charges of breaking and entering was sentenced to three months in Newhaven reformatory for young offenders by Judge W. O. Fulton in County court Monday afternoon.

Edgar Leonard Sills, 21, was brought to Prince Rupert for trial at the week-end after he had been committed in Magistrate's Court last week at the Island settlement. He faced hearing on a charge of breaking and entering and theft and a second charge of breaking and entering with intent to steal.

He was taken into custody by Constable G. W. Anderson of Massett who was hidden in the Sea Breeze Snack Bar when Sills broke into the building on the night of January 14.

The breaking and entering was the second in two nights. On the night of January 13 the place was entered and approximately $7 stolen.

Sills also pleaded guilty to the January 13 offence.

Crown Counsel Rod McLeod told the court that when Sills was arrested he had in his possession $7 taken in the previous night's robbery.

In passing sentence, Judge Fulton said that in view of the fact that Sills had no previous criminal record, he was taking a "very lenient view of this case."

"I am sentencing you to Newhaven under a new amendment to the Reformatories Act," Judge Fulton declared. On each charge you will serve minimum periods of three months at the school, depending on your conduct. If it is good, you may get out in three months, if it is not, you will have to serve the extra two months.

Sentences on the two charges are concurrent.

PICKLED BAMBOO

In the West Indies the tops of tender shoots of bamboo sticks are pickled and eaten.

CANADA WILL OBSERVE NATIONAL HEALTH WEEK—Canada's fifth annual National Health Week, Jan. 30-Feb. 5, is an event of significance for it is designed to make Canadians concentrate for a little on a great national objective—the promotion of health and the postponement of untimely death. During this period citizens throughout the Dominion are requested to take seriously the matter of planning for a healthy Canada. Eat correctly for health is one of the main points to remember—clearly illustrated by the little girl at left who fortifies herself with a glass of milk. Recreation and plenty of fresh air are "musts" for healthy living. If the youngster, shown at right, continues to get as much pleasure from out-of-doors, he will grow up to be a stronger and better citizen in his community. Health education is important in all phases of public health and community living and good living should be practised every day of the week. The bright-eyed youngstar at right has a good start in life.

Steamship Movements

For Vancouver
Sunday—ss. Coquitlam, 10 p.m.
Tuesday—ss. Camosun, 1:30 p.m.
Thursday—ss. Prince Rupert, 11:15 p.m.
Feb. 3, 14 and 24—ss. Princess Norah, a.m.

From Vancouver
Sunday—ss. Camosun, 11 p.m.
Wednesday—ss Prince George, 10 a.m.
Friday—ss. Coquitlam, 1 p.m
January 29 — ss. Princess Norah, a.m.

For Alice Arm and Stewart
Sunday—ss. Camosun, 11 p.m.

From Alice Arm and Stewart
Tuesday—ss. Camosun, a.m.

From Ocean Falls
Wednesday—ss. Prince Rupert 10 a.m.
Wednesday—ss. Prince Rupert
January 29 — ss. Princess Norah, a.m.

For Ocean Falls
Thursday—ss. Prince Rupert, 11:15 p.m.
February 3, 14 and 24 — ss. Princess Norah, p.m.

For Alaska
Wednesday—ss. Prince Rupert midnight.
January 29 — ss. Princess Norah, a.m.

From Alaska
Thursday—ss. Prince Rupert.
February 3, 14 and 24 — ss. Princess Norah, p.m.

TRUE LOVE TOKEN

Russian brides used to wear seven gold wire rings, joined with a single diamond, to indicate their love was good for a seven-day week.

LINDBERGH FLIES AGAIN—Charles A. Lindbergh, who electrified the world more than 20 years ago with his solo flight to Paris, is shown (left) as he arrived at the U.S. Air Force base in Neubiberg. He is greeted by Col. Clarence Edwinson, base commander (right). Lindbergh will inspect the Berlin airlift and serve as a special adviser on technical affairs to the U.S. Air Force chief of staff, Major-General Robert W. Douglas. He will inspect various fighter and bomber bases on the European continent.

CIVIC CENTRE TO DISPLAY PLAQUE

A pottery plaque sent by the Rotary Club of Poole, England, to the citizens of Prince Rupert in gratitude for food and clothing parcels sent to the English city a year ago on the occasion of the wedding of Princess Elizabeth and Prince Philip, will find a place of honor in Prince Rupert's Civic Centre.

Decision as to its place of display was made by city council last night after the plaque had been presented to Mayor Arnold last week by the Prince Rupert Rotary Club.

The Rotary Club recommended that it be displayed in the Civic Centre where a large section of the public would see it.

"I agree with them," said Mayor Arnold. "If it were hung in the council chamber, very few people would have the opportunity to [illegible]

The plaque is inscribed [illegible] the coats-of-arms of [illegible] Columbia and of Poole [illegible] central figure is the [illegible] sloop, H.M.S. Viper, that [illegible] be built at the Dorset [illegible] The legend states that [illegible] from the Poole Rotary [illegible] the citizens of Prince [illegible] The plaque was made [illegible] tery in Poole.

A suitable glass case [illegible] provided by the Prince [illegible] Rotary Club.

TODAY
7 - 9 p.m.
GLENN FORD — EVELYN KEYES
in
'MATING OF MILLIE'

WED. - THURS. AT 7-9 P.M.

WINDOW BOX WILL SATISFY DESIRE TO GROW FLOWERS

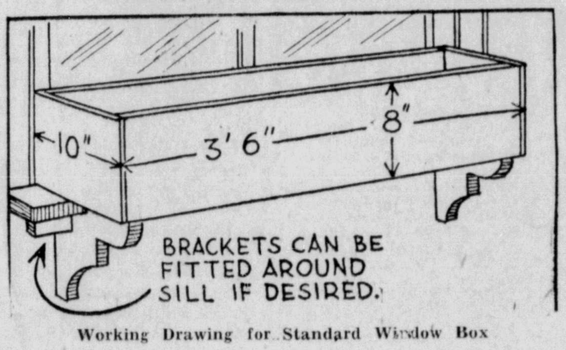

Working Drawing for Standard Window Box

If you live in a city apartment, but buy the garden magazines, and read the garden articles in your newspaper, this is written for you.

Your interest in gardening is deep seated, and you will be happier if it can be satisfied. Have you thought about the possibilities of a window box?

Here is the type of garden which everyone can grow, whether he lives in a suburb or a city. It will serve two purposes, first to decorate the house you live in, and what is even more important, it will satisfy to a surprising degree your desire to grow things.

To get this satisfaction, you must give serious attention to selecting the plants to grow, preparing fertile, porous soil, and if possible growing your own plants. It will be an excellent beginning to make your own window box, which can easily be done from the diagram herewith.

For a standard single window, a box 3½ feet long, 3 inches deep and 10 inches wide is a good size. But measure your windows and make boxes to fit. Where larger, or multiple, windows demand greater length, the other dimensions must be larger in proportion, or single boxes may be provided for each window in a group.

Think of the box as a decoration of the house; make it of a suitable size and a color to match the house color or trim. The flowers should be chosen to furnish a contrasting, yet harmonious color accent. There is a wealth of suitable varieties from which to choose.

Rich soil, of the type which florists call potting soil, must be used for window boxes. Because there is so little of it to feed the flowers, it should be well fertilized. A tablespoonful of chemical plant food for each square foot of soil should be used.

For the annual flowers, at least six hours of sun a day is necessary and this requires a south window. The best subjects are those of dwarf or trailing habits, the latter drooping festoons of bloom from the boxes. Petunias of the balcony type are excellent, as are the tall nasturtiums, the giant morning glories. Dwarf petunias, marigolds, ageratum, calliopsis, annual pinks, lobelia, dwarf morning glories, phlox, and zinnias can be grown.

Boxes which spend most of the day in shade offer [illegible] problem. If the shade [illegible] of a building, perhaps [illegible] foliage plants can [illegible] such as ferns, fancy leaved [illegible] dium, crotons, rubber [illegible] other florists' subjects.

If there is some sun [illegible] will probably do well [illegible] the Zanzibar balsam [illegible] flowers of salmon [illegible] bushy plants 18 inches [illegible] excellent in semi-shade. Violas thrive in part [illegible] and the list of flowers [illegible] will do well increase [illegible] amount of sun is [illegible]

ICELANDIC LANGUAGE

The Icelandic language [illegible] most northerly of all [illegible] tongues and contains [illegible] in the alphabet.

WIND SAVES CROP—[illegible] rus grower in Port [illegible] Lloyd West is [illegible] cuts open an [illegible] finds that the big [illegible] damaged other [illegible] area left his fruit [illegible] condition. He credits [illegible] wind machine [illegible] which generated [illegible] Orange growers [illegible] millions of dollars [illegible] snow and cold.

COTTAGE CH[illegible]
New Creamed — [illegible]
VALENTIN [illegible]
Your Daily [illegible]
ALL-WEATHER S[illegible]

$50,000.00 IN CASH PRIZES
OPEN TO CANADA AND NEWFOUNDLAND ONLY

$1750.00 This Week... and Every Week!

1. Print your name and address on a plain sheet of paper.
2. Mail this, together with Robin Hood Flour Guarantee Certificate, to:
Robin Hood Flour Contest,
Box 310, Toronto, Ont.
3. Each week 3 entries will be drawn from all the mail received. The three persons whose names are drawn will be advised by telegram to complete the following:
4. In 25 words or less, state — "I like Robin Hood Flour because ....." REMEMBER, if you are chosen to complete the sentence, you are bound to win one of these BIG prizes!
It is not necessary to complete this sentence unless you are one of the lucky three notified each week.
5. In awarding prizes, judges' opinions will be based on the *thought* expressed in your letter, not on the writing ability shown. Judges' decisions will be final. All entries become the property of Robin Hood Flour Mills Ltd.
6. Winners will receive the full amount of the prize money by enclosing with each entry the Guarantee Certificate contained in every bag of Robin Hood Flour! That is — with Guarantee Certificate, 1st prize, $1000.00; 2nd prize, $500.00; and 3rd prize, $250.00. *Without* Certificate, only *half* these amounts will be paid!
7. Contest is open to every man, woman and child in Canada and Newfoundland — except employees of Robin Hood Flour Mills Limited, or its advertising agency and their families.

Entries not received in time for the current week's contest will be held over for entry the following week. Winners will be notified by wire. Major prize winners will be listed in this publication and announced on the Claire Wallace show, "They Tell Me," over Trans-Canada Network, each week!

1st PRIZE $1,000. • 2nd PRIZE $500. • 3rd PRIZE $250.

— Only if entries are accompanied by the Guarantee Certificate found in *every* bag of Robin Hood Flour. *If no Guarantee Certificate is enclosed prizes will be half the amounts listed above.*

WINNERS
Weeks Dec. 20-26, Dec. 27-Jan. 2, Jan. 3-9
1st Prizes:
Mrs. Romeo Bouchard, Rimouski, Que.; Mrs. Hugh McNeil, Glace Bay, N.S.; Mr. E. L. Mauntrain, Charlottetown P.E.I.
2nd Prizes:
Mrs. Lilyn Nelson, Bonnyville, Alta.; Mr. Jean-Baptiste Bourbeau, Quebec, Que.; Mrs. Henry Wrolstad, Sleeman, Ont.
3rd Prizes:
Mrs. Ivy Lucas, Brampton, Ont.; Mrs. H. R. Eby, Pointe du Bois, Man.; Mrs. F. D. Lorch, Vancouver

Results Every Monday on the Claire Wallace Show!
CBR — 10:45 A.M.
Trans-Canada Network
Drawings also will be made during this program every Monday. Be sure to tune in every Monday, Wednesday and Friday!

Robin Hood Flour ...Used by 4 out of 5 Baking Contest Winners

BLONDIE —Now She's Satisfied. By CHICK YOUNG

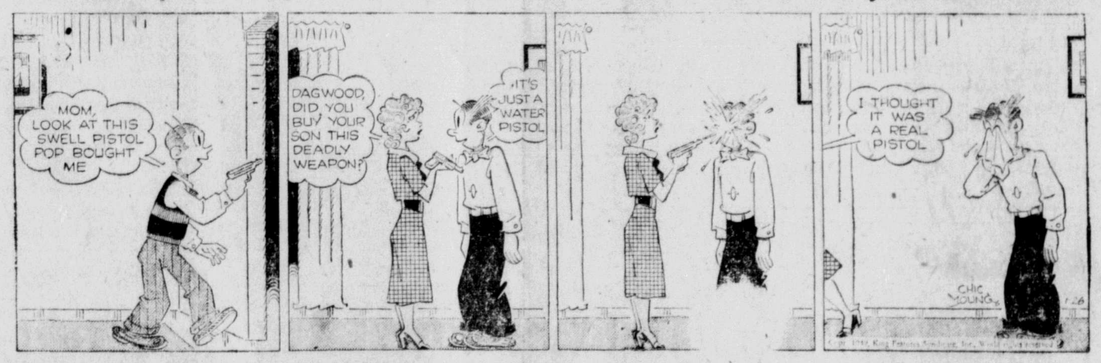

—'s No Use, Dagwood!

—Or Even Before.

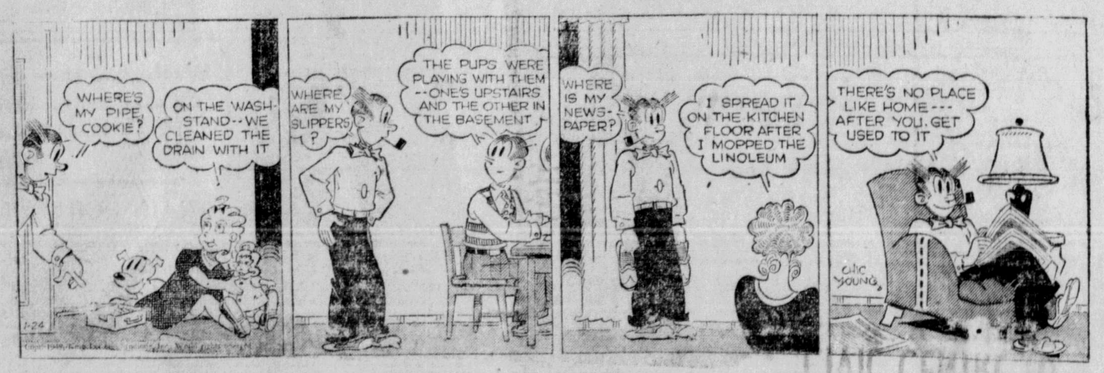

— THE —
Skeena Construction & Cabinet
BUILDERS AND GENERAL CONTRACTORS
FLOOR SANDING AND CABINET WORKS
ESTIMATES FREE ON REQUEST
P. O. Box 1676 —::— Phone

Guard Against
WINTER ENGINE WE[illegible]

In cold weather the engine of your car really [illegible] beating. Heavy condensation and use of the choke [illegible] crankcase dilution, oil should be changed more often [illegible] chassis too is in a lot of not too hot water, it needs [illegible] lubrication regularly. For quick sure starting have the [illegible] tuned-up to factory specifications, keep the battery [illegible] charged. With our scientific instruments and the [illegible] HOW of our mechanics, we can do a better job. Pho[illegible]

LINDSAY MOTORS L[illegible]