VICTORIA, B. C. 165
MAY 31,-49
PROVINCIAL LIBRARY VICTORIA, B.C.

ES DRUGS
y Delivery
HONE 81

The Daily News

NORTHERN AND CENTRAL BRITISH COLUMBIA'S NEWSPAPER

Published at Canada's Most Strategic Pacific Port—"Prince Rupert, the Key to the Great Northwest."

VOL. XXXVII, No. 260. PRINCE RUPERT, B.C., THURSDAY, NOVEMBER 4, 1948 PRICE FIVE CENTS

PHONE 112 STAR CABS

nited Nations Approves Atomic Control

terest Centres at Washington Where uman Has Congress to Help Program

ident's Margin is Being ased by Delayed Returns

W YORK (CP)—Scattered returns from 's elections still trickled in from outlying oughout the United States today but interest in Washington where President Truman's ration will set up shop again for the next rs. The President is due back tomorrow from his home at Independence, Missouri, where townsfolk gave him a fitting victory celebration last night. He will clear up some important business and will leave at the first of the week for a rest in Florida.

The Democratic party platform, to which Truman is now pledged, would make these changes:

1. Repeal the Taft-Hartley labor law.

2. Expand social security coverage benefits at least fifty percent.

3. Enact a national health program embracing compulsory health insurance.

4. Pass the controversial rights program which had aroused the anger of the southern group.

5. Farm price supports and other agricultural legislation.

Truman said: "I have Congress now and I feel sure we are going to make some progress in the next four years."

Returns, 95 percent complete, report somewhat less than the predicted fifty million votes. From 122,349 of the country's 135,864 voting units, Truman holds a commanding 22,288.519 against Dewey's 20.402,056 on the popular vote. Wallace polled 1,030,781 and Thurmond 864,303.

tion tions

ations Sees Even U.S. Foreign Policy Europe Gratified

— United Nations y predicted prompt g of the predomin- States role in world result of President turn to office.

ailed President Tru- ion triumph as his tory and as a sure the prop under Euro- my would not be y.

on a man close to ister Attlee predict- it will mean a quick- alliance with west- an countries.

Prime Minister Win- ill said: "It is for- at a time when the es occupies a lead- in the world she ess a wealth of able ll high stations in

Vishinsky, Soviet de- n minister, said he ed." Moscow news- ressed voting irregu- ich were reported in can press.

FATHERS OF UNION—Standing before the speaker's chair in the Canadian Senate Chamber, Acting Prime Minister Rt. Hon. Louis St. Laurent welcomes the six-man delegation of Newfoundland officials who had arrived to iron out the final terms of union with Canada. About to start discussions are, left to right, J. R. Smallwood, F. C. Bradley, Phillip Gurchy, Mr. St. Laurent, G. A. Winter, Hon. A. J Walsh and J. R. McEvoy. (CP PHOTO)

Bulletins

SH IN FLORIDA

A, Florida—A United r Force B29 crashed on a take-off from Field in the Azores ighteen of twenty board, Madill Field here today.

HEARING FATE

—Decision is expect- announced today by ary tribunal which rmer Premier Tojo her Japanese leaders rime charges. Tojo's in some of the minor s already announced ion on major counts t made known.

TAGE IN FRANCE

—The French govern ay accused Commu- abotage in the strike- al fields as it pushed laws to curb labor The ministry of the charged strikers with maintain a reign of the coal fields to ers from going back Meantime the back- movement was re- ontinuing.

OUIS VS. CONN

AGO—Joe Louis, world's eight champion, will unches will Billy Conn, six-round exhibition ecember 10. It will be t ring appearance for nce he was flattened in June 1946.

LGREN CONCEDES

TLE—Governor M. C. today conceded the of Former Governor nglie after a close con- t is a Republican win e Democrats.

DEAN NOT DETAINED

MONTREAL—Dr. Hewlett Johnson, dean of Canterbury, denied that he had been detained by immigration authorities on arrival in Canada last night. He prepared to leave for Toronto on his Canadian tour. Both imigration authorities and the "Red Dean," noted for his pro-Russian views, denied that he had been detained at nearby Dorval airport.

ALL-STARS WIN

CHICAGO—National League All-Stars defeated Toronto Maple Leafs here last night by a score of 3 to 1. All scoring was in the second period. Regular league games will be resumed at the end of the week.

VOTE FOR JAPANESE

VANCOUVER — There is much discussion again as to whether Japanese, now refused entry to British Columbia's coastal area, should be granted civic franchise here. The city council's legislative committee recommended to the parent body extension of the civic vote to Japanese, Chinese and native Indians resident in the city. Ald. Halford Wilson objected strongly.

NOBEL PRIZE WINNERS

STOCKHOLM—The Swedish Academy today voted the 1948 Nobel Prize in literature to T. S. Eliot, British poet, dramatist and essayist. Dr. Paul Muller of Switzerland discoverer of DDT, gets the prize in medicine. The prizes amount to $44,000.

ASSASSINATION TRIAL GOES ON

NEW DELHI (CP)—Trial is still proceeding here of Narayan Vinayak Godse and eleven others, accused of aiding and abetting him, in the assassination January 30 of Mohandas Gandhi.

SHIPBUILDERS URGE PLANNING

OTTAWA, (CP)— With an uneasy weather-eye cocked to the economic and international future, builders of Canada's ships suggested here that something should be done to keep the Dominion's war-nurtured shipyards alive.

The Canadian Shipbuilding and Ship Repairing Association issued a report offering cooperation with the Industrial Defence Board to ensure rapid development of a naval expansion program.

The association, representing 17 shipyards, headed by R. J. R. Nelson of Halifax, called for an immediate meeting between the Association and naval officers to discuss government plans.

THE WEATHER

Synopsis

A rapidly moving storm brought rain and strong winds to the northern and central British Columbia coast this morning. Showery weather is expected to be general over the greater part of the province by this evening as the storm passes inland Continued unsettled weather is expected over the interior of the province Friday while some clearing is expected along the coast.

Forecast

Queen Charlottes and North Coast—Cloudy frequently overcast in showers today and Friday. Winds southwesterly (30 m. p.h.) today and westerly (20) Friday. Little change in temperature with lows tonight and highs Friday: Port Hardy 38 and 46, Massett 38 and 45, Prince Rupert 40 and 45.

IRAN PROTESTS AGAINST REDS

TEHERAN (CP)—A usually reliable source said today that Iran had protested to Russia that Soviet soldiers had invaded Iranian territory last week. Report of the protest was not officially confirmed.

Governors of States

Governors elected in the United States elections were (x denotes incumbent):

Waine—F. G. Payne R (unchanged).

Georgia — x Herman Talmadge D (unchanged).

Colorado—x Lee Knous D (unchanged).

Connecticut—Chester Bowles (Democratic gain from Republicans).

Florida — Fuller Warren D (unchanged).

Texas—x Beauford H. Jester D.

Utah—J. Bracken Lee (Republican gain from Democrats).

Delaware—E. N. Carvel (Democratic gain from Republicans).

Illiniois—Adlai E. Stevenson (Democratic gain from Republicans).

Wisconsin—x Oscar Rennebohm R.

South Dakota — x Geo. T. Michelson R.

Ohio—F. J. Lausche (Democratic gain from Republicans).

Arkansas—S. S. McMath D (unchanged).

Iowa — Wm. S. Beardsley R (unchanged.

Missouri—F. Smith D (unchanged).

North Carolina—W. Kerr Scott D (unchanged).

Nebraska—x Val Peterson R.

Kansas—x Frank Carlson R.

Oregon—x Douglas McKay R.

West Virginia—x O. L. Patterson D.

Tennessee—G. Browning D (unchanged).

Rhode Island—x J. O. Pastore D.

Vermont—x E. W. Gibson R.

Indiana—H. F. Chricker (Democratic gain from Republicans).

Montana—J. W. Bonner (Democratic gain from Republicans).

Newhampshire—S. Adams R

Arizona—D. E. Garvey D (unchanged).

North Dakota—x F. G. Aandahl R (unchanged).

New Mexico—x T. J. Mabry D (unchanged).

Minnesota—x Luther Youngdahl R (unchanged).

Massachussetts—P. A. Dever (Democratic gain from Republicvans.

LOCAL TIDES

Friday, November 5, 1948

High	4:10	18.5 feet
	15:40	20.3 feet
Low	9:44	8.9 feet
	22:30	4.3 feet

RED REVOLT IS THWARTED

SEOUL, Korea, (CP)—The second Communist uprising in Southern Korea has been thwarted, informed officials said yesterday. They said that Communists in the Korean army stationed at Taegu, Southeast Korea, planned to revolt, sieze police stations tomorrow after the pattern of the recent Yosu uprising.

The plan was upset when Korean military police attempted to arrest a sergeant major of the army. Firing broke out between the police and the sergeant's comrades.

GARSON GETS OTTAWA POST

WINNIPEG (CP)—Premier Stuart Garson is expected to inform his supporters in the Manitoba government tomorrow that he intends to resign as provincial leader to accept a post in the federal cabinet. The portfolio of justice is believed to be ear-marked for Garson.

HOME AFTER ESCAPE FROM RUSSIANS—Four months ago Mrs. Joyce Kliesch joined her husband, a German ex-prisoner of war, in the Russian zone of Germany where he had gone two months previously. For four months she endured privations and was once beaten by Soviet secret police. She managed to escape just before she was to have been put in a concentration camp for spying. Her son 1½ years, and daughter, four months, were brought to her later by her sister-in-law. Mr. and Mrs. Kliesch are pictured here with their two children upon their arrival in London. They are welcomed by Mrs. Bunce, left, who is the mother of Mrs. Kleisch.

NOT DISCUSSING GENERAL RATES

Hearing in Vancouver is Only on Question of Differential

VANCOUVER, (CP)— Examination of the Canadian freight rate structure will form a part of the hearing now before the Board of Transport Commissioners here.

Mr. Justice M. B. Archibald, head of a three-man commission hearing the application of British Columbia for a removal of the application of the mountain differential, said the application could "quite properly" be heard at a separate hearing.

Vancouver Island Boards of Trade supported mainland claims that British Columbia industries were paying higher freight rates than eastern producers. They said the mountain differential in rate structure was a retarding influence on development of Vancouver sland.

Disgruntled Man Slays Official

EDMONTON—Inquest is proceeding in the death of an Alberta government welfare official who was shot and killed near Gunn, Alberta, while his assailant died in hospital here.

It is revealed that E. Hatson, superintendent of the Alberta government welfare camp near Gunn, was felled by rifle bullets said to have been fired by a disgruntled 78-year old man, former inmate of the camp, dying in hospital later. The slayer died later of pneumonia.

Reds Call For Quick Surrender

NANKING, (CP)—The Chinese communists have called for the quick surrender of Chiang Kai-Shek's beaten armies in Manchuria, openly boasting that they will conquer all of China.

Sentenced On Treason Charges

BUCHAREST, (CP)—A military tribunal sentenced 12 Romanians to prison terms ranging from 15 years to life on charges of plotting with the Americans and British to overthrow the Romanian government. All but one sentence called for hard labor. The defendents were all reserve army officers.

HERCULES' PILLARS

The island of Gibraltar and a mountain on the African coast opposite it were known to the ancients as the Pillars of Hercules.

Western Plan Bitterly Rejected by Vishinsky

REUINTED AFTER 17 YEARS —Adolf Balaban who has been trying for 17 years to get back to the U.S. from Poland, is welcomed by his wife Anna at New York. Balaban thought he was a citizen because he served in the U.S. Army in World War I, and when he went home to visit with his family in Poland in 1931 he was quite surprised when he was not given immediate reentry. For 17 years Mrs. Balaban has been doing all she could to get him back to the U.S. As the photo shows, she succeeded at last.

PARIS (CP) — The United Nations General Assembly today approved over bitter Russian protest the western plan for world atomic control. The vote was 40 to 6 with four abstentions. Russian bloc countries alone voted against the western plan. Earlier the Assembly had turned down Russia's counter-proposal and amendments made by India.

Russia's Andrei Vishinsky rejected the western proposals for control of atomic energy. He told the General Assembly that there was no basis for agreement between the east and west on atomic control. The plan called for an atomic energy commission, consultation among the five great powers (United States, Great Britain, France, Russia and China) plus Canada in an effort to find a solution of the atomic problem.

After Russia had rejected the western proposal for control of atomic energy, General A. G. L. McNaughton of Canada told the General Assembly that Canada will urge an early "high level" meeting of the six countries primarily concerned with atomic energy control. McNaughton firmly denied that international negotiations had reached a dead end.

TODAY'S STOCKS

(Courtesy S. D. Johnston Co. Ltd.)

Vancouver	
Bralorne	7.20
B.R. Con.	.03
B.R.X.	.08
Cariboo Quartz	1.15
Dentonia	.01¼
Grull Wihksne	04¼
Hedley Mascot	.31
Minto	½
Pend Oreille	6.40
Pioneer	2.90
Premier Border	.02½
Privateer	.11
Reeves McDonald	3.25
Reno	.07
Salmon Gold	.12
Sheep Creek	1.60
Taylor Bridge	.33
Vananda	.46
Congress	.03¼
Pacific Eastern	.09
Spud Valley	.05
Central Zeballos	.01
Silbak Premier	.33
Oils—	
A.P. Con.	.24½
Calmont	.54
C. & E.	6.00
Foothills	4.00
Home	12.25
Toronto	
Athona	.24
Aumaque	.17½
Beattie	.55
Bevcourt	.25
Bobjo	.12¾
Buffalo Canadian	.13
Consol. Smelters	131.00
Conwest	1.55
Donalda	.63
Eldona	.98
East Sullivan	3.40
Giant Yellowknife	5.00
God's Lake	.41
Hardrock	.24
Harricana	.10
Heva	.11¼
Hosco	.16
Jacknife	.07
Joliet Quebec	.56
Lake Rowan	.06
Lapaska	.05½
Little Long Lac	.72
Lynx	.11
Madsen Red Lake	2.33
McKenzie Red Lake	.35
McLeod Cockshutt	.90
Moneta	.35
Negus	2.11
Noranda	56.50
Louvicourt	.52
Pickle Crow	2.02
Regcourt	.05½
San Antonio	3.70
Senator Rouyn	.45
Sherrit Gordon	2.39
Steep Rock	1.69
Sturgeon River	.15
Silver Miller	.34

ROAD PARLEY BID ACCEPTED

Invitation From Ottawa On TransCanada Highway Welcomed by Western Provinces

OTTAWA—Premiers of British Columbia, Alberta and Saskatchewan have indicated that their provinces will be represented at the Dominion-provincial conference to discuss the TransCanada Highway question, which Hon. James A. McKinnon, minister of mines and natural resources, announces will be held soon.

At Victoria Premier Byron Johnson said British Columbia welcomed and would definitely accept the invitation. In fact he is already conferring with Hon. E. C. Carson, minister of public workrs.

Premier E. C. Manning of Alberta and Premier T. C. Douglas of Saskatchewan also announced their provinces would be represented. Premier Manning did not indicate what route through the Rocky Mountains might be favored.

Chinese Premier Beaten By Budget

NANKING, (CP)—Premier Wong-Wen Hao's announcement that he will resign with his cabinet adds further to the woes of President Chiang Kai-Shek. The tiny premier, who accepted the post under protest, has twice already attempted to quit. He reported on the economic situation to the hostile legislative Yuan, admitting his efforts to balance the national budget were a "total failure."

FATAL SHIP COLLISION

TOLEDO— An unidentified member of the crew of one of two lake freighters which collided during a fog on Lake Erie off Colchester, Ontario, was reported dead as a result.

Attention!

Special Missionary Rally, Regular Baptist Church, 6th Ave. near High School, 8 p.m. tonight. Rev. Samuel Cassells, Deputation Sec., Sudan Interior Mission.

"From Savages to Saints" Colored Photo Illustrations

This advertisement is not published or displayed by the Liquor Control Board, or by the Government of British Columbia.
An independent daily newspaper devoted to the upbuilding of Prince Rupert and all communities comprising northern and central British Columbia
(Authorized as Second Class Mail, Post Office Department, Ottawa)
Published every afternoon except Sunday by
Prince Rupert Daily News Ltd., 3rd Avenue, Prince Rupert, British Columbia.
G. A. HUNTER, Managing Editor. H. G. PERRY, Managing Director.
MEMBER OF CANADIAN PRESS — AUDIT BUREAU OF CIRCULATIONS
CANADIAN DAILY NEWSPAPER ASSOCIATION
SUBSCRIPTION RATES
City Carrier, Per Week, 20c; Per Month, 75c; Per Year, $8.00.
By Mail, Per Month, 50c; Per Year, $5.00

TransCanada Highway

TAKING OF THE INITIATIVE by the federal government in calling a conference with the provinces on the subject of a TransCanada Highway is an encouraging more, in line with other signs of active interest and appreciation which Ottawa has been manifesting of late in a matter on which it seemed so long to be indifferent.

Needless to say, the provinces will waste no time in accepting the invitation to the conference and preparing their representations.

Now that federal aid appears at last to be coming for the development of highways on a national basis so that the country may be able to exploit the growing tourist industry, much of the business in which it is now losing to the better roads of the United States, it is to be hoped that no sectional differences will be allowed to weaken the general representations such as disputes as to what routes are to be selected. We have already been warned that such disputes might delay action in the general accomplishment.

The finance minister of the Province of British Columbia, it is interesting and reassuring to note, declared at the recent convention of the Canadian Chamber of Commerce in Vancouver that there were three routes through British Columbia and that the two which might not be chosen for federal aid in an over-all TransCanada highway project could count upon adequate attention from the province. One of the three routes referred to by Mr. Anscomb was the northern transprovincial highway terminating at Prince Rupert.

CANADA AND UNITED STATES

THE CLOSE ALLIANCE between Canada and United States in spirit was never better exemplified than during the recent presidential election campaign.

The election appeared to have generated almost as much interest among Canadians as it did in the States. Newspapers of the Dominion devoted much of their space to the proceedings. Radio stations across the country gave much attention thereto. Even on the street corners and in the casual gathering places it was a topic of keen discussion.

The interest reached its final fruition on election day and there was avid keenness to know about the results.

BRILLIANCE, AN ASSET?

BRILLIANCE IN A PERSON may be a liability rather than an asset. Brilliance wants to shine, of course, and outshine ordinary people. The ordinary man stands a better chance for permanence of prosperity and for evenness of experience than the brilliant man. Employers rather like equable men—more than brilliant men. Some employers will not employ men more brilliant than themselves—this to avoid unpleasant situations. The brilliant man is apt to look down on a rather ordinary employer with unconcealed pity and contempt. Brilliance, if it be wiser, will put a semi-transparent shade over itself.

Board Approves School Accounts

Accounts totalling $21,299 for October and $256 for September were approved for payment by the school board at its regular meeting last night. The October accounts include $2,000 for the purchase of several lots from War Assets Corporation which will be incorporated into the Booth Memorial High School grounds.

GEORGE DREW
Leader
Progressive Conservative Party
will speak
Thursday Night
NOV. 4TH
ON THE SUBJECT
"The Nation's Business"
Station CBR - 8 P.M. P.S.T.
Progressive Conservative Party
2-8

SHIP FOR CHINA—Shipyards at Lauzon, Quebec, have constructed what is said to be the largest passenger vessel ever built in Canada for a foreign country. Here is the 3,056-ton ship backing into Quebec harbor a moment after it was christened "Hu Men." Built for the Ming Sung Industrial Company of China, the 283-foot vessel will operate on the Yangste River. (CP Photo)

Reminiscences and Reflections
By W.I.

Away back in the late 'eighties, General Benjamin Harrison defeated Grover Cleveland for the United States presidency. As a ten-year-old boy out in the brisk mining camp of Butte, Montana, we thought it a whale of a show—especially the wonderful torch light procession.

The west, if not exactly wild, was a bit woolly in the days of '88. Six decades ago, Butte was a mining centre as it is today. Winter was sharp with summer hot and dusty. The territory was thinly settled. There were blanket Indians—the Flathead tribe. Only a dozen years previously and not so far away, in t he valley of the Little Big Horn, Custer's 7th Cavalry was massacred by the Sioux under Sitting Bull.

Butte was a live town. Householders drew water from pumps in the streets. Senator Clark and Marcus Daley had made their stakes. A wag wrote:

"Senator Copper of Tonopah
ditch
Made a cool million, in mining
and sich
Hiked to N'York where a
million he blew
Buildin' a palace on 5th
Avenoo."

He did, too. Thick smelter smoke hung heavy. Strings of mules provided transportation. The chief newspaper was The Miner. There were numerous cases of pneumonia.

Memories of the war between the States were still clear. The Grand Army of the Republic was at the peak of its influence and prestige. Reconstruction in the South was a long and tedious business. Presidential elections, sometimes, were not without dash and color. Harrison offered a contrast to Cleveland but both were good men.

And so, when it came to polling day — and Harrison, the bearded candidate who had marched through Georgia with William Tecumseh Sherman—found himself now elected, a good-sized proportion of Butte's spirited population whooped her up. A torch-light procession miles long brightened the night and among the many illuminated emblems borne above the ranks of the marchers was one that read:

"Poor old Grover
He's been walked over."

Former Rupert Man Appreciates News

Word has been received at the Daily News office of James Dick, former resident of Prince Rupert for many years, who now makes his home with his sister, Mrs. N. P. Sinclair at Angus, Scotland.

Writing for him, Mrs. Sinclair says: "My brother loves his Daily News. I also personally think your paper is splendid. It is so informative, illustrative and bracing—in fact 'a live wire' which is my estimation in the first place of a really good daily newspaper."

PROVINCIAL PARK BOARD IS NAMED

Will Supervise Administration of Salt Lake

Mrs. Willa Ray, W. F. Stone, Dr. L. W. Kergin and O. G. Stuart are being recommended as members of a revived provincial parks board here, nominations to which were invited by the provincial government from Dr. R. G. Large, president of the Prince Rupert Chamber of Commerce. Dr. Large reported the nominations to the Chamber of Commerce at its meeting this week and they were confirmed.

Administration of the Salt Lake swimming resort will come under the jurisdiction of the new board.

HOUSING IS CONSIDERED

Joint Committee Moving Toward Having Situation Here Relieved In Time

With a view to meeting an anticipated housing shortage in Prince Rupert when operations get under way at Port Edward in connection with the celanese pulp mill, measures have been recommended by a special committee representing Prince Rupert Chamber of Commerce and city council. L. M. Felsenthal reported at the meeting of the Prince Rupert Chamber of Commerce on what had been done by the committee which consists, besides Mr. Felsenthal, of R. G. Hopkins, R. E. Montador and Ald. T. B. Black.

The city council has been asked by the committee to invite Central Mortgage and Housing Corporation to send a representative here to discuss the housing situation with council. The possibility of National Housing Administration assistance to apartment building will be explored. War Assets Corporation will be asked to put the former United States Army administration building on First Avenue and the former naval wardroom quarters overlooking the waterfront on the public market with a view to having them converted to housing accommodation.

Dr. R. G. Large, president, reported having discussed the situation with a National Housing Administration representative who had spoken encouragingly.

The special committee was commended on its activity to date and requested to carry on.

Men's Show Is Again Applauded

The men's fashion show of the Rupert Men's and Boys' Store at the Capitol Theatre was repeated last night before another large and appreciative audinece. Models were Pat Bolton, David Jones, James Bremner, Reg Lavigne, Eugene Holliston, Wilfrid Taylor, Roy Weiss, William MacKenzie, Bobby Woods, Carl Brechin, Jack Marchant, and Masters Johnny Marchant, Billy Marchant, Billy Marchant, Jerry Taylor, Bobby Knutson, Tait McNeice, Rocky Terry, Donald Haudenschild and Tommy Moorehouse.

Marky Krecsy, Lois Thompson and Elspeth Mackenzie appeared attractively with some of the male models while Mrs. Jack Marchant accompanied her small son in a fetching number.

TO EQUIP SCHOOL SAFETY PATROL

Prince Rupert School Board will purchase two distinctive hats and rain capes and warning signs to equip the King Edward School safety patrol. The equipment will be used by school boy safety guards at the school crossing on Seventh Avenue where traffic constitutes a danger to the children.

ONETIME SLAVING VESSEL

The dhow is an Arab coastal vessel of about 150 tons gross weight with one lateen sail. It was widely used in the slave trade.

LETTERBOX

GREAT VICTORY

Editor, Daily News:

Thank God for the victory of the progressive forces of democracy over the reactionary forces of Republicanism. Our faith in democratic institutions has been restored.

The 50,000,000 American voters were not as stupid as most prophets and predictors imagined. In the greatest democratic election ever held in world history, the American people have endorsed the policies of Harry Truman.

He will abolish the last vestige of slavery in the United States by the abolition of racial discrimination.

He will resurrect the political freedoms enunciated by Washington and Jefferson by the destruction of the vicious Taft-Hartley Bill.

He will maintain a balanced budget and preserve prosperity by the application of New Deal Keynesian economics.

And he will restore confidence in the world by reiterating his foreign policy declaration that "We do not want peace in our time—but peace FOR ALL TIME."

America has triumphed over the forces of reaction.

"STROMBERG."

ANOTHER CHANCE . . . . AT THESE AMA
WAR SURPLUS BARGAIN
"ONCE IN A LIFETIME SPECIALS"

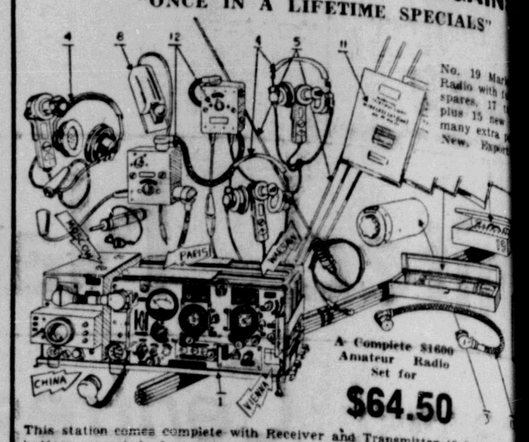

No. 19 Mark Radio with 11 spares, 17 tubes, plus 15 new many extra New, Export
A Complete $1600 Amateur Radio Set for
$64.50
This station comes complete with Receiver and Transmitter (2-8 Megs.) battery operated dynamotor supply, microphone and headphones, ac tubes, junction box, cables, etc. Ready for operation. Plus a package including complete instructions for obtaining an amateur radio station instructions for setting up this station with diagram. (Amateur license to operate as an amateur station).

No. 19 SET REPLACEMENT SPARE PARTS
We were fortunate in purchasing the entire Canadian Surplus Army stock consisting of over forty carloads of spares and replacement parts for the above described radio. Write for price of any part or accessory in above radio. Quantity prices to radio service shops and dealers. Parts include tons of fully standard replacement parts for all radios. FREE BULLETIN.

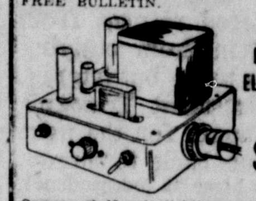

BATTERY ELIMINATOR KIT
$7.50
Owners of 12 volt lighting systems may now eliminate the "B" battery from your radio set. This vibrator supply can handle the most powerful of farm radios. Delivers 250 volts at 80 M.A.'s. Kit is complete, ready to assemble, all parts, tubes and wire furnished, chassis is drilled and punched. Wiring and layout diagrams supplied.
Sent completely wired and tested for $2.00 additional.

115 VOLT 60 CYC POWER SUPPLY FOR
At last! Three months of pa research has finally developed Power Supply circuit for the No. 19 Sets in 115 volt, 60 areas. Just plug in, in plac motor supply. A complete with full instructions and tubes. Build it up yourself in a few hours.
or sent completely wired and $5.00 additional.

LIGHTING PLANT

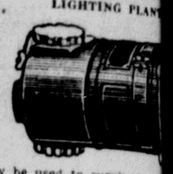

May be used to supply power Set above. Just drive generator gas engine (1½ H.P or up), generator output to two stan storage batteries. Kit of pa a new 12 volt, 750 watt pr Aircraft generator, pulley, cut-out and control box, ammeter, and full instructions
$2
New 6 volt, 65 Amp. Hr. Ba teries — $12.00 each additional

PORTABLE FARM SPOTLIGHT

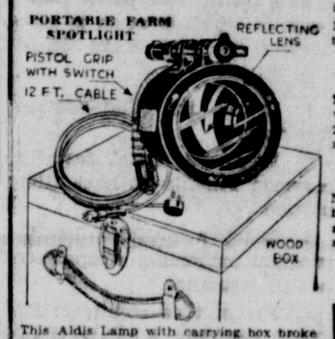

This Aldis Lamp with carrying box broke all records by selling ten times our available supply the last time we advertised it. We now have another lot but do not wait to order this. Used but serviceable and sold less bulb and telescope lens
$4.

24 VOLT GENERATOR,
May be used as above welder. Will supply up to 200 amperes. Used but serviceable, with drive pulley

WIRE
No. 12 standard insulated for wiring buildings, etc. for above 12 or 24 volt lighting system. Per 100 Feet
(Also many other sizes in

BATTERYLESS RADIO
(Requires no Power). Build your own.
A complete radio set kit. Uses sensitive high frequency copper oxide detector. All parts, kit includes an earphone and aerial, so just hook it up—nothing else to buy
Full instructions
$2.

Factory Proc
LIMITED
481 MAIN ST. Dept. 3

NOTE: Please send full price or 25% deposit with C.O.D. Orders filled in F.O.B. Winnipeg. Eastern or No. 19 Set. F.O.B. Montreal house.

CLEAN HEAT . . .
Saves Your Fuel . . .
Saves Your Money . . .
It means a cleaner house and decreased fire hazards
Call us for prompt
FURNACE SERVICE
Thom Sheet Metal
Limited
FAWCETT DEALER
253 East 1st Ave. Black 881

..labor saver!

ROYAL CITY
CANNED FOODS

PHILLIPS'
MILK OF MAGNESIA
TABLETS
SWEETEN Sour Stomach
MINT FLAVORED

COTTAGE CHEESE
New Creamed — Fresh Made
VALENTIN DAIRY
Your Daily
ALL-WEATHER SERVICE

NOW AVAILABLE

LOOK FOR THE
NEW RED AND WHITE
GOLD SEAL LABEL

Commodore Cafe

COMPLETELY RENOVATED
"Better Than Ever"
Best Food and Service in City
Phone 17 for Send-out Orders
Third Ave. David Chow, Mgr.

NEW ROYAL HOTEL
A Home Away From Home
50 Rooms, Hot and Cold Water
PRINCE RUPERT, B.C.
Phone 281 P.O. Box 196

RUPERT MARINE REALTY
(J. CLAUSEN & SON)
We Take Listings of
BOATS FOR SALE OR CHARTER
BROKERS IN BOATS, MARINE AND FISHING EQUIPMENT
—TRY—
RUPERT MARINE REALTY
FOR QUICK SALES OR CHARTERS
(Just East of Lipsett's, Waterfront)
Box 548 Phone Green 975

BUSINESS AND PROFESSIONA

GEORGE L. RORIE
Public Accountant, Auditor, etc.
Income Tax Returns Compiled
Besner Block — Phone 387

PAPER HANGING AND WOOD FINISHING
Latest Shades, Styles and Colors
J. P. MOLLER
Phone BLUE 155

DR. P. J. CHENEY
DENTIST
SUITE 5, SMITH BLOCK
Phone 765 P.O. Box 1401

PIANO TECHNICIAN
Tuning, Voicing and Repairs
MIKE COLUSSI
Phone BLACK 756
972 10th East

MATTSON'S
UPHOLSTERERS AND FURNITURE REPAIRS
Plastic Materials
Dunlopillo Mattresses
Drapes Curtains
Bed Spreads Cushions, etc
Second-Hand Furniture
Phone Blue 818 P.O. Box 526
330 Second Avenue
PRINCE RUPERT, B.C.

JOHN F. L. HUGHES
Chiropractor
21-22 BESNER BLOCK
P.O Box 894 Phone Blue 442

PRINCE RUPERT BOTTLE COLLECTOR
Beer, Coke, Soda and Canada Dry Bottles
PHONE RED 751

Serving the Fisheries Industr
Wells (P.R.) Ltd.
Cartage, Labelling, Weighing
BLUE 780 BLUE 980

COW BAY BOAT WORK
A. P. CRAWLEY
Designing — Rep
Fine Workmanship —
Agents for Kermath Engines

FOR YOUR
ROCK and CONC WORK
CALL BLUE 93
M. J. SAUND
New, Modern Equip
All Work Guaran

MARGARET Mc
OPTOMETRIST
In New Offi
ROOM 10, STONE BU

New Phone
BLUE 593
P.O. Box 1184

HELEN'S BEAUTY SH
Permanent Wav
Beauty Culture
all its branche
204 4th Street

HANDYMA HOME SERVI
GENERAL CONTRA
Building and repairs of
Roofs, Chimneys — Oil
PHONES
Black 687 Red 894

QUALITY REPA
For Downtrodden
and Worn Sol
MAC SHOE HOS
Box 774 Sec

A CLASSIFIED AD IN THE DAILY NEWS WILL BRING

TURKEY S YANKS

p Special Gobblers in ars of Research

By Robert Geiger

INGTON, (AP) — The States government re- uccess this year in its n to reduce the number turkey sandwiches Am- will have to eat during istmas holidays.

apartment-size turkey, e Beltsville Bird or the hite turkey, is on the in larger quantities, al- the turkey crop as a the smallest in 10 years.

about 10 years to de- e bird to fit the smaller ovens of the smaller modern family.

Its average live weight is less than 10 pounds, compared with about 20 for the Broad-Breasted Bronze turkey. Ready for the oven, the Beltsville turkey weighs less than eight pounds on the average.

Government turkey experts began talking about developing a breed of small turkeys almost 20 years ago.

EXPERIMENTS BEGIN

In 1934 the experiments started at Beltsville, Md., where there is a big government agricultural station.

The turkey scientists worked with five breeds, including wild turkeys. They finally came up with a satisfactory model in 1940. It has some of all five breeds in it. Now the birds are being produced in commercial quantities.

The 1948 model apartment turkey is white, so that its pin feathers aren't as noticeable. This makes it more attractive in the butcher's showcase.

It has a comparatively broad breast, which means more white meat. And it has comparatively short, plump legs—which means better drumsticks.

DURABLE ENAMELS

High-gloss durable enamels, suitable for both inside and outside use, are made by using mixtures of heat-treated linseed oil and elastic copal varnishes.

There are about 150 species of sunflower.

THIS AND THAT

"Talking about hats—John hasn't worn a hat a day in his life!"

AIR SCHEDULE IS RESTORED

Scheduled service was restored on Canadian Pacific Air Lines today following a disruption which delayed Wednesday's flight from Vancouver to Sandspit, the Prince Rupert plane having to wait overnight for the connection, getting in this morning.

Cause of the delay was unfavorable weather throughout a large area of Western Canada which caused planes to be grounded as far e ast as Calgary, tying up aircraft away from Vancouver so that no plane was available for the Vancouver-Sandspit flight at the regular time.

Delay in arrival of the Vancouver-Sandspit plane at the Island transfer point caused the Prince Rupert return flight to be held up on account of darkness. The plane arrived here with passengers, mail and express at 10 o'clock this morning.

This afternoon's flights were reported to be on schedule.

SLOUGH, Buckinghamshire, Eng., (AP)—A schoolboy was said at the juvenile court here to have told a stall-keeper who caught him with stolen fruit: "You can't touch me. I'm on probation."

TRY A CLASSIFIED AD!

D.P. Girls Are Coming

Party of Six Arriving at Week-end to Join Hospital Domestic Staff

Six young women, displaced persons believed to be from the Baltic countries, will be arriving in the city on Saturday night's train to become maids at the Prince Rupert General Hospital.

Some 18 months ago, the hospital authorities, in desperation at being unable to obtain suitable domestic help locally, inquired of National Selective Service as to the possibility of obtaining "D.P." girls.

Yesterday the hospital was advised that six of them were on the way.

They will be met on arrival at the train by hospital representatives and an interpretor.

The girls will reside in brand new quarters at the hospital.

TWO CASH PRIZE WINNERS
in
PRINCE RUPERT Area
MYRNA RYAN,
Metlakatla
MISS LORETTA WESLEY,
625 Tatlow Street,
General Delivery, City
Every week there are two cash prize winners in the Prince Rupert area on
Malkin's Melody Money Time
LISTEN IN
CFPR 6:30 p.m.
Every Friday
TRY YOUR SKILL FOR CASH PRIZES

"SALADA" TEA
Outstanding Quality • Delicious Flavour

CHURCHILL WARNS THIRD WAR SEEMS NEAR — Winston Churchill, shown holding the key with which he opened the new headquarters of the 615th Squadron of the Royal Auxiliary Air Force at Croydon airfield, London, warned that a third world war seems to be 'remorselessly approaching" and that the only thing keeping the Soviet from overrunning Europe was the U.S. stockpile of atom bombs.

Prince Rupert Boy Scouts Association

PRESENTS

SYMPHONY ORCHESTRA · CONCERT

Civic Centre Auditorium, Friday, November 5, 1948

«« PROGRAM »»

O CANADA

Coronation March, from "Le Prohpet" ..... Giocomo Meyerbeer
This stately, dignified March, with its contrasting middle theme, is from the Coronation Scene in Act 4, of the Opera "The Prophet," by the German composer Meyerbeer.

Andante, from Symphony No. 94, in G Major (Surprise Symphony) ..... Joseph Haydn
The Symphony takes its name (Surprise) from the double-forte chord, for full orchestra, which occurs after the sixteen measures of pianissimo melody, for the strings, which opens the movement.

ORCHESTRA

Mattinata ..... Tosti
In a Monastery Garden ..... Ketelbey

MRS. F. E. ANFIELD, Mezzo-Soprano — PETER LIEN, Accompanist — A. C. CAMERON, Violin Obbligato

The Emperor—Waltz ..... Johann Strauss, Jr.
One of the best known works of Johann Strauss, Jr., "The Waltz King", reminiscent of a Ball at Schonbrunn Palace in Vienna.

The Student Prince—Selection ..... Sigmund Romberg
A collection of the leading melodies from the well known operetta of Sigmund Romberg, arranged for orchestra by Walter Paul.

ORCHESTRA

INTERMISSION

The Silver Wedding—Overture ..... Rudolph Schlepegrell
A light, sparkling Overture, by the Austrian composer Schlepegrell. The slow introducion contains a lovely solo for the clarinet.

Sounds from England—Selection ..... Arr. Otto Langrey
A collection of well known English songs, featuring the various instruments of the Orchestra, arranged by Otto Langey.

ORCHESTRA

Ah, Moon of My Delight (From "The Persian Garden" Suite) ..... Liza Lehmann

Care Selve (Come Beloved) (Aria from the Opera "Atalanta") ..... George Frederick Handel
ROWLAND H. MILES, Tenor — HENRY PLUYME, Accompanist

Tales From the Vienna Woods ..... Johann Strauss, Jr.
Another famous Strauss waltz, descriptive of the woods and forests surrounding his native city of Vienna, in Austria.

Rosamunde—Overture ..... Franz Schubert
Also known as "The Magic Harp Overture", this sprightly and melodious work formed the introduction to Schubert's three Act melo-drama of that name. It was first performed on August 19, 1820, at Vienna

ORCHESTRA

GOD SAVE THE KING

Ideal Cleaners & Laundry
"THE HOUSE OF BETTER CLEANING"
PHONE 858
We Pick Up and Deliver
Expert Management—Experienced Staff
Modern Equipment
P.O. BOX 99 — Prince Rupert

McCUTCHEON PHARMACY
LIMITED
Third Avenue and Sixth Street
Phone 79 — Prince Rupert
Your Friendly Neighborhood Druggist

SUNRISE COMPANY LTD.
Groceries — Meats — Provisions
Corner Fulton and Sixth Avenue
P.O. Box 133 — PHONES 26 and 27

RUPERT MEN'S & BOYS' STORE
'We Clothe the Boy and the Man'
Just Around the Corner — 217 SIXTH STREET

Bob Parker Ltd.
Invite you to inspect
English Passenger and Commercial Cars
NOW ON DISPLAY
Economical to Buy, Run and Maintain

With All Good Wishes to the
PRINCE RUPERT DISTRICT
Boy Scouts Association
THOM SHEET METAL WORKS

CANADIAN FISH & COLD STORAGE LTD.
PRINCE RUPERT, B.C.
a subsidiary of British Columbia Packers Ltd.
Packers — Famous "RUPERT BRAND" — Distributors
Fresh, Frozen and Smoked Fish also Fillets of Sole, Cod and Salmon
TELEPHONE 220 — P.O. BOX 669

W.R. Love Electric PRINCE RUPERT B.C.
— Agents for —
Exide Storage Batteries
Reynold Coventry Chain Drives
A & M Bearings
Graymarine Gas Engines
B & H Marine Paint
Johnson Outboards
Wico Magnetos
Hornet Power Saw
Easthope Engines
Good Year V Belts

NORTH STAR
GINGER ALE

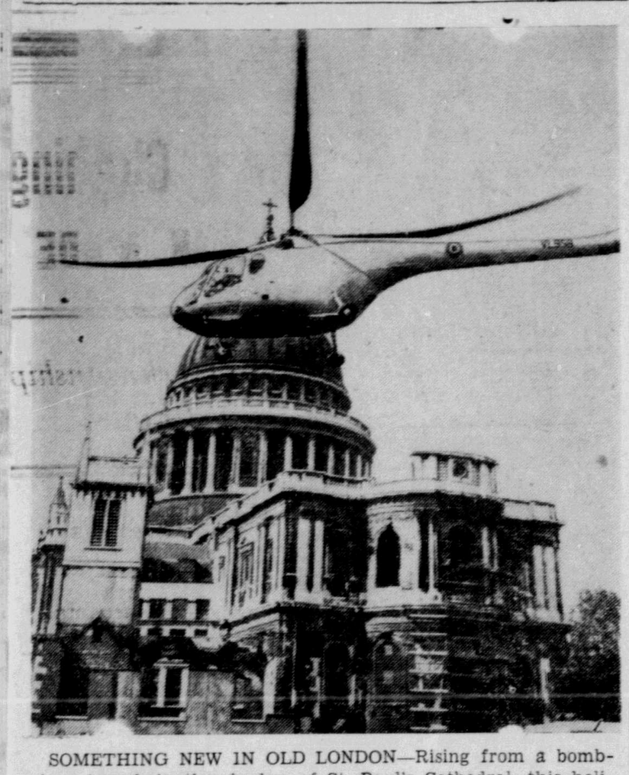

SOMETHING NEW IN OLD LONDON—Rising from a bomb-cleared park in the shadow of St. Paul's Cathedral, this helicopter is carrying a message to an airfield outside London. Here the message was picked up by a Gloster Meteor, flown at a speed of 500 miles an hour to a field outside Paris and then flown by helicopter to a square in the heart of Paris—all in one hour. The helicopter-plane link-up was made as an experiment.

TETANIUM OF SUBSTANTIAL AMOUNT FOUND GRAHAM IS. BLACK SANDS

Black sands of Graham Island, long noted for their gold content, considerable of which from time to time has been extracted, were especially assayed recently for uranium. They failed to reveal any important trace of radioactive ore but another element was revealed that may give them a new and important commercial possibility. The newly discovered element is tatanium which is used in welding.

Charles Valley, veteran prospector and fisherman of Queen Charlotte City, who was in the city yesterday, gave this information to the Daily News. He said that the assays had revealed tetanium content up to 60 pounds to the ton and tetanium is worth $6 per pound. There is also a one percent (twenty pounds per ton) content of vanadium which is worth $3 per pound. The black sands, as well, contain .17 ounce of gold.

These values, Mr. Valley says, were obtained in assays from black sand concentrate leases held by himself and Ross Morrison on the east coast of Graham Island north of Queen Charlotte City. He says that the tetanium can be extracted by washing. It was to go further into the industrial possibilities of the newly found ore that he visited the city, consulting among others with F. J. Hemsworth, resident mining engineer. Samples are also being sent to the research department of the University of British Columbia.

Mr. Valley's mining holdings on the Islands also include the famous old Southeaster mine, about six miles from Queen Charlotte City and 1100 feet from the road, which he acquired some time ago at a mineral tax sale. He says that this property still contains 8000 tons of $40 ore. Pacific Mills are logging at the present time on the Southeaster claim ground.

Mining has been at a low ebb on the Queen Charlottes for some time but Mr. Valley says Conwest Mining Co. has been active again on the Jedway copper property and a drilling program has been recommended by R. E. Legg, company engineer.

HITS AGAINST BOOK BANNING

WINNIPEG, (CP)—No constructive purpose can be served by banning comic books, in the opinion of E. L. Robinson, Vancouver city librarian, treasurer of the Canadian Library Association. "Our experience has been that if you lay two books in front of a child—one good, one bad—he will take the better book if he has been trained," Mr. Robinson said. He said that he felt that the banning of trashy literature was a negative attitude.

Global Hitch Hiker Wants to Come Back

LONDON, (CP)—Alan Bluchal, 24-year old Vancouver man, is looking for a free trans-Atlantic air hitch home after wandering around Europe for five months "just sightseeing." With $350 he has visited Rome, Geneva, Paris, Southern France, Panama and the Dutch East Indies.

Better English

By D. C. WILLIAMS

1. What is wrong with this sentence? "The judges will select the best two stories."
2. What is the correct pronunciation of "inclement?"
3. Which one of these words is misspelled? Hautaur, haughtiness, Hawaiian.
4. What does the word "alienation" mean?
5. What is a word beginning with "abs" that means "to set free, or release?"

Answers

1. Say, 'The judges will select the two best stories." 2. Pronounce in-klem-ent, both e's as in men (second e unstressed) accent second syllable. 3. Hauteur. 4. A withdrawing, as of the affections. "The alienation of his heart from the king."—Bacon. 5. Absolve.

Advertise in the Daily News!

AUTOMOBILE ACCIDENTS
Automobiles have killed more than 750,000 persons since the turn of the century.

BELGIAN WATERWA
Belgium possesses more 1,100 miles of navigable and canals.

SAVE MONEY on MEA
A plate of 4 nourishin
AUNT JEMIMA
for less th
5

YES, those taste-tempting fluffy-light Aunt Jemimas are a bargain in deliciousness! Serve them often—for Breakfast, Lunch or Supper.
The Quaker Oats Company of Canada Limited
PANCAKES or BUCKWHEATS Reg. Size or 3½ lb. ECONOMY Bag.
Good for You DIGESTIBLE AS TOAST!

MARKETS

Vegetables
Celery, lb. .15
Cauliflower, lb. .20
Swiss Chard, lb. .21
Parsnips (unwashed) lb. .09
Turnips, lb. .07
Mushrooms, lb. .85
Head Lettuce, bunch .15
Cucumbers, each .15
Green Onions, 2 bunches .15
Australian Onions, 3 lbs. .25
Cabbage, lb. .08
Spinach, lb. .25
Beets, bunch .14
Tomatoes, No. 1, lb. .55
Potatoes, 5 lb. .25

Canned Vegetables
Dill Pickles, gal. 1.99
Cut Green Beans, fcy. .17
No. 5 Peas, fancy .14
Mixed Vegetables .19
Diced Beets, per tin .15
Wax Beans, choice .21
Mixed Peas and Carrots .21
Pumpkin .15
Baked Beans, 20-oz. tin .18
Baked Beans, 15-oz. tin .15

Fruit
Bananas, lb. .25
Apples, cooking, 2 lb. .25
Fancy Apples, 3 lb. .31
Lemons, large, doz. .44
Grapefruit, Texas (white), 80's, 3 for .31
(pink), 96's, 3 for .25
Oranges (Navel) .25 .49
Dates, lb. .28

Fresh Milk
Quart .22
Pint .12
Cream, ½ pint .28

Eggs
Grade A:
Large, cartoned, loz. .78

Butter
First Grade, lb. .74

Milk
Evaporated Milk, 16-oz. tins, 2 for .33
Case 7.75

Cheese
Canadian Cheese, lb. .57

Flour
Pastry Flouf, 7 lbs. .59
Flour, 49's, No. 1 hard wheat 2.99
Flour, 24's 1.59

Tea and Coffee
Coffee lb. .63
DeLuxe quality, lb. 1.14

Juices
Tomatoes, 20-oz. .24
28-oz. .28
gallon .59
Apples, 20-oz. tin, per tin .14
40-oz. .35
Orange, 20-oz. .15
Blended (orange and grapefruit, 20-oz .16

Canned Fruits
Apricots, 20-oz. .33
Cherries, fancy, 20-oz. .38
Loganberries, 20-oz. .41
Peaches, choice .32

Lard
Pure, lb. .42
Shortening .45

Soap
Soap, face, bar .10
Laundry, cake .15
Soap Powders, large .42

Glace Fruit
Cherries, ½ lb. pkt .39
Almond Paste, lb. .42
Coconut, lb .72
Fruit Cake Mix, lb .45
Dates, fancy, 1-lb. pkt. .35
Seedless Raisins, 2 lbs. .47
Seeded Raisins, 1 lb. .24
Shelled Walnuts, ½ lb. .47
Shelled Almonds, ½ lb. .49
Shelled Brazils, ½ lb. .45

Jams—Pure
Strawberry, 24-oz. .64
Raspberry, 24-oz. .61
Blackberry 4 lb. .89
Cherry, 24 oz. .63
Peach, 4 lb. .87
Apricot 4 lb. .87

Soups
Canned Soups .13 to .19

Meats
Ham, boned and rolled, lb. .80
Ham, rag, lb. .72
Boolgna, lb. .40
Weiners, lb. .40
Garlic Sausage lb. .45
Bacon, pkg., ½ lb. .45
Bacon, side, piece .80
Cottage Roll, lb. .70
Liver Sausage lb. .45
Spare Ribs, lb. .50
Fresh Pork Ham, lb. .58
Pork Chops, lb. .65
Pork Tenderloin, lb. .90
Pork Sausage, lb. .43

Your Best Eating Place
FULL COURSE MEALS
11 a.m. to 8 p.m.
Banquet Hall for Luncheons, Dinners and Parties
Chinese Dishes
BROADWAY CAFE
608 3rd Ave W. Phone 209

THIS AND THAT

"You could at least let mama hold you until somebody gives her a seat."

50-PASSENGER BUS ARRIVES

Clarence Dixon, accompanied by his brother, Gordon, arrived Wednesday at midnight from Vancouver with a newly-acquired 50-passenger Fritizjohn bus.

The men left Vancouver Sunday morning and reported that roads are in poor condition. Four inches of snow was encountered in the Vanderhoof area and there was a covering of winter white at Smithers.

On Saturday, Clarence Dixon expects to leave for Vancouver to pick up a second Reo bus and to bring it north if the roads are still passable by that time.

JUTE LACK HITS CARPET INDUSTRY

KIDDERMINISTER, Eng. (CP)—Shortage of jute is threatening the Kidderminister carpet industry's program providing for exports of £1,000,000 ($4,000,000) a month.

RECEPTION FOR "IKE" — Gen. Dwight D. Eisenhower, 13th president of Columbia University in New York, is shown with Mrs. Eisenhower as he was attending a reception at the university. He was later formally installed as president.

It takes more than kisses to keep a man happy! It takes brains. The sure way to turn a man into a fault-finding grouch is to feed him wrong. You must not only give him enough food but enough of *the right kind of food.*

One "protective" food a man needs *every day* is Kellogg's All-Bran. It does two important jobs to give him that *lusty, driving energy* he must have to succeed in life.

First, All-Bran is made only from the outer layers of the wheat grain. That is the *vital* part so unusually rich in *iron* and other essential food elements he simply must have.

Second, All-Bran is *guaranteed* on a double-your-money-back basis to keep him regular *naturally.* And, if you want to enjoy living with him, one thing you must help your husband avoid is that *"jumpy,"* irritable feeling constipation causes.

Let All-Bran help you. Serve it *every day* as a cereal with fruit, or in delicious bran muffins. Get some now. Clip this as a reminder.

Guaranteed to KEEP YOU "REGULAR" NATURALLY*
Kellogg's ALL-BRAN
* OR DOUBLE YOUR MONEY BACK

THREE LOVELY KITCHEN SCOOPS
YOURS FOR ONLY 25¢
AND SO EAS TO GET!

In gleaming, high quality RED PLASTIC. Light and strong—handy and clean to use.

Such a bargain! You can't even buy these 3-scoop sets in the stores.

SIZE—Large 7½ inches by 2¼ inches; Medium 5½ inches by 1¾ inches; Small 3⅝ inches by 1¼ inches.

For any size of tin or cannister — ready for scooping — measuring — levelling off ingredients. You'll probably use the large one for flour — it piles it so accurately, so *lightly* in the measuring cup for *better* cake and cookie making. What handier than the medium size for your sugar tin? . . . or the small one for sprinkling bread crumbs over a casserole and many other uses?

TO GET THEM USE THIS COUPON
Buy a tin or bag of Maxwell House Coffee. Clip this coupon. Fill in your name and address and *either*

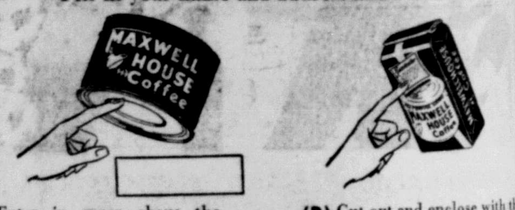

(A) Enter in space above the number stamped on the bottom of the *tin* you buy . . . or (B) Cut out and enclose with this coupon the Guarantee from face panel of the *bag* . .
and mail with 25¢ to: Maxwell House Coffee, Dept. 110 Cobourg, Ontario.
That's all! Your 3 scoops will be sent without delay.

NAME ..... (Please PRINT clearly)
ADDRESS .....
TOWN OR CITY ..... PROV. .....
This offer expires December 31, 194

The Real Bargain in COFFEE is MAXWELL HOUSE

When you buy Maxwell House you get a *real* bargain in coffee goodness. Maxwell House has *extra* flavor because it contains choice Latin-American coffees. It's Blended by Experts for *finer* flavor . . . Radiant-Roasted for *fuller* flavor. *Yet it costs only a fraction of a cent more per cup than the cheapest coffees sold!*

Why not make Maxwell House your regular coffee?

"Good to the Last Drop!"

A Product of General Foods

MAXWELL HOUSE COFFE

BLONDIE —Counterclockwise. By CHICK YO

For New Work or Repairs Specify

B-P

Four shades and black

$10.75 per square

B.P. ASPHALT SHINGLES for the Roof
Low repair and maintenance costs. Provides pleasing colour and fire safe protection.

A full range of B-P Products in stock including Insull-Brick Siding and Wallboard

ALBERT & McCAFFERY LTD.
COAL — LUMBER — BUILDING SUPPLIES
PHONE 116

CITY OF PRINCE RUPERT

NOTICE

A Court of Revision to correct and revise the Voters' List will be held in the Council Chamber of the City Hall, Fulton Street, on the 15th day of November, 1948, at 10 a.m.

H. D. THAIN, City Clerk.
(263)

Hollywood Cafe
Newest and Most Up-To-Date Cafe in Prince Rupert
Open from 5:30 p.m. to 5:30 a.m.

★ ★

We specialize in Chinese Dishes
CHOP SUEY

FOR outside orders Phone 133
CHOW MIEN

EARLY ADVERTISING COPY WILL BE APPRECIATED

ENROLMENT IN SCHOOLS GROWS

Prince Rupert's school population increased slightly during October over the September level, principals' reports read at last night's School Board meeting showed, enrolment rising to 1,164 from 1,155 the previous month.

Rural school population last month was 87 in four schools, greatest centre being Port Essington, where the combined native and white enrolment was 44.

Enrolment at Booth Memorial High School was 456, a slight increase over September, according to the report of Principal A. M. Hurst. There were 196 in the junior high school and 260 in the senior.

At Borden Street, Principal J. S. Wilson reported, enrolment was 219 with a percentage of 93.

Conrad Street's enrolment was 210 and the attendance percentage was 96, Principal T. G. Bateman reported.

King Edward's enrolment was 279 with an actual attendance of 277 and a percentage attendance of 95, according to Principal R. G. Moore's report.

At Port Essington, there were 24 pupils in the senior school and 20 in the junior. Port Simpson had an enrolment of 13, Digby Island 19 and Port Edward 11.

Mrs. E. G. Hitchens of New Westminster, arrived in the city Wednesday on the Prince George to pay a visit with her son and daughter-in-law, Mr. and Mrs. R. F. Hitchens.

Local News Items . . .

● Mike Colussi is taking a limited number of accordion pupils. Start to learn this popular instrument now! Phone Black 756. (262)

Dr. and Mrs. G. E. H. Montgomery are sailing tonight on the Prince George for Vancouver where they will sail on the Aorangi for a trip to New Zealand.

● In the Salvation Army Citadel, Saturday, Nov. 6, 8 p.m., The Rev. Samuel Cassells of the Sudan Interior Mission will show a series of pictures—from Savages to Saints. (262)

Mrs. Duncan P. Miller and two children, who have been visiting in the city for the past week from Vancouver, left on last evening's train for a trip to Belleville, Ontario. Mr. Miller, who is with the customs inspection department, is leaving by the Prince George tonight on his return to Vancouver.

● To all our customers — our famous Art Vogue Shirts that you have been waiting for have arrived. Acme Clothing Store, 366 3rd Ave. West. (265)

Members of the Hospital Guild of the Women of the Moose met on Monday evening of this week at the home of Mrs. Frank Parlette, junior regent Delicious refreshments were served by the hostess after a brief business session. Those present were Miss Donna McEwen, Mrs. J. H. Jefferies, Mrs. C. H. Collins, Mrs. T. Glenn and Mrs. H. E. Horne (chairman).

Mr. and Mrs. George McAdams returned to Terrace on last evening's train after a day's visit to the city.

● S.O.N. meeting, Friday 8 p.m. (261)

Mrs. C. H. Hankinson is sailing on the Prince George tonight on a trip to Vancouver.

● Meeting of Job's Daughters, Friday, Nov. 5. Initiation, election of officers. Silver March and Social. (261)

Mrs. George Eales is sailing on the Prince George tonight on a trip to Vancouver.

● The Prince Rupert Fishermen's Co-operative Association's store in Cow Bay will be closed for stock taking on November 2, 3 and 4. (260)

W. J. Davies, John Brillon and Charles Valley of Queen Charlotte City returned by yesterday afternoon's plane on their return to the Islands after a brief business visit to the city.

● **Canadian Legion W.A. Meeting, Thursday, Nov. 4, 8 p.m. Legion Rooms. Nomination of Officers. ((1t)**

R. G. Vandersluys returned to the city this morning by air from a brief business trip to Vancouver.

Mr. and Mrs. Joseph Naylor jr. and child are sailing on the Prince George tonight for Vancouver where they will take up future residence.

Self-taken colored moving pictures of a motor trip through the central interior, showing many scenes of interest and beauty, and of a boat trip down the coast and into the Gardner Canal area were shown at yesterday's luncheon of the Prince Rupert Gyro Club by W. J. Scott and won the appreciation of the members. Guests at the luncheon were Don Ledgerwood, George McAdams and E. C. Williams. Past President C. G. Ham was in the chair in the absence of President O. G. Stuart. Some $244.17 had been realized as a result of the recent Apple Day playground fund money-raising effort, it was reported by Grant Stewart, committee chairman.

Hotel.. Arrivals

Prince Rupert

T. Wood, Smithers; R. Watson, Vancouver; H. Gould, Vancouver; G. A. Young, Vancouver; N. A. Beketov, Victoria; Miss V. Lee, Port Edward; Miss B. Lee, Port Edward; W. Holmberg, Vancouver; P. Davies, Vancouver; A. M. Morgan, West Vancouver; B. F. Day, Vancouver; E. James, New Westminster; W. Bottomley, Smithers; Mrs. T. Doucette, Vancouver; Mrs. R. Bailey, Courtenay; R. Denholm, Vancouver; T. Carlson, Vancouver; W. A. Boerman, Vancouver.

Funeral of Dr. H. C. Horwood, son-in-law of Mr. and Mrs. C. H. Orme, was held Tuesday in Nunn and Thompson's chapel, Tenth Avenue and Cambie Street, Vancouver. Very Rev. Archdeacon P. Thompson officiated. Interment was in Ocean View Burial Park. Mr. and Mrs. Orme Stuart of this city attended, returning to the city on this morning's plane.

● Whist Drive, Friday night, C.C.F. Hall, Fulton Street, 8 o'clock (261)

Miss Winnie Poxon returned to the city on the Prince George yesterday from a trip to Vancouver.

Mr. and Mrs. Neil Kingston are sailing tonight on the Prince George for a brief trip to Vancouver.

AIR PASSENGERS

To Vancouver — Miss Janet Lecuyer, Mrs. J. A. Boucher. W. J. Davies, J. Carmichael.

To Sandspit—Miss Fairbairn.

From Vancouver—E. Johannes, E. Bence, G. Whitman, D. Bell, E. Carswell, Miss Partridge, I. Handon, R. G. Vandersluys, C. Rosang, Mrs. Herberg, Mr. and Mrs. O. Stuart, C. Douglas, E. Brooks, Mr. York.

GUARDED HIS COPY

Mark Twain had such a horror of losing manuscripts that he drew a chalk line on the floor around his desk and the maid was forbidden to cross the line even to dust.

Work Clothing
UNION MADE

With Workmanship And Finish

Bib Overalls
Overall Jackets
Waist Overalls
Coveralls
Carpenters' Overalls
Painters' Overalls
Work Shirts
Work Gloves
Wool Windbreakers

WATTS & NICKERSON
The Men's Shop

It's sweeping the country! It's Procter & Gamble's

NEW WASHDAY MIRACLE!

No soap—no other "suds"—no other washing product known—will get your family wash as CLEAN as Tide!

THE WORLD'S CLEANEST, BRIGHTEST, WHITEST WASH

. . . only Tide gives you all this! Tide gets your whole family wash *cleaner* than any soap or any other washday product. Tide not only leaves clothes free from *dirt*, but actually removes soap film, too. Yet with all its terrific cleaning power, Tide is safe . . . *truly safe* for all your washable colors. In fact, Tide actually *brightens* soap-dulled colors. What's more . . . in *hardest* water, Tide gets white things *whiter* than any soap or any other washing product known! Yes, ma'am! For a real miracle wash—try Tide!

A Granulated Hymosol Product

Made in Canada

TIDE
GETS CLOTHES CLEANER THAN ANY OTHER WASHDAY PRODUCT YOU CAN BUY
—yet TRULY SAFE for colors

New miracle suds!

More suds in *hardest* water! Kind-to-hands suds that *look* different, *feel* different! Wonderful in the *dishpan*, too! Try Tide for dishes . . . see how they *sparkle*, even without wiping!

PROCTER & GAMBLE GUARANTEES EVERY PACKAGE OF TIDE!
Tide will do everything claimed for it in this advertisement. If you are not completely satisfied, return the unused portion of your package to dealer and the purchase price will be refunded.

TIDE'S IN—DIRT'S OUT!

TIDE WORKS EXTRA MIRACLES IN HARD WATER! OCEANS OF SUDS! NO WATER SOFTENERS NEEDED!

"BUILD B. C. PAYROLLS"

British Columbia Favorite

●

You'll simply love this grand, creamy-rich milk. So smooth, so good, so downright perfect you'll find PACIFIC'S qualities as good in baking and cooking as in your morning cup of coffee.

Vacumm packed for your protection.

PACIFIC MILK
Irradiated and Vacuum Packed

Announcements

All advertisements on this column will be charged for a full month at 25 cents a word

● Card Party, Catholic School Hall, November 4, at 8 p.m. (260)

Prince Rupert Symphony Orchestra Concert for Boy Scouts' Association, Civic Centre November 5.

Piano Concert by Mr. Joseph Franky, Presbyterian Church, November 9.

Canadian Legion W.A. Bazaar, November 10.

Presbyterian Fall Bazaar, Nov. 18.

Valhalla Whist and Social, November 20.

Salvation Army Home League Sale, Nov. 23, 2:30 p.m., Sons of Norway Hall.

Cambrai Chapter, I.O.D.E. Sale November 25th.

St. Andrew's Cathedral bazaar, November 27.

Orange Ladies' Bazaar, December 1st.

United Church Bazaar, December 2.

Queen Mary Chapter, I.O.D.E., Bridge and Cribbage, Civic Centre, Dec. 3.

CCF Bazaar, Sons of Norway Hall, December 4.

St. Peter's Fall Bazaar, December 9.

Delightfully Designed-Wonderfully Warm

. . . is this soft virgin wool all-climate coat. With the new length and full back this coat is styled in a variety of winter-right shades.

* * *

A substantial reduction is now offered on our fur coats of muskrat backs and flanks.

* * *

Our wool and crepe dresses have been reduced in price. BUY NOW AND SAVE.

USE SWEET SIXTEEN'S PERSONALIZED BUDGET PLAN. NO INTEREST. NO CARRYING CHARGES.

Sweet Sixteen LIMITED

A. MacKENZIE FURNITURE LTD.
A Good Place to Buy

BED MATTRESSES—Ask for them by name. Beautyrest, Deepsleep, Slumber King, Lady Beaty and many others for your Fall requirements.
Phone 775 327 3rd Avenue

OFFICE SUPPLIES

Consult us for your needs in all types of printing work. Everything in high-class stationery.

Fountain Pens — Cards for every occasion

DIBB Printing
BESNER BLOCK
THIRD AVENUE
OFFICE STATIONERY

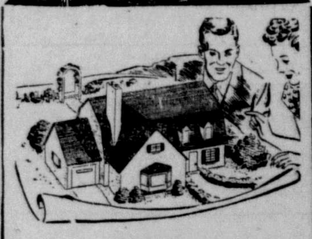

Mitchell & Currie
LIMITED
Phone 363
BUILDERS — and — CONTRACTORS

Prince Rupert Florists
300 3rd Ave. Box 510 Tel. 777
Flowers for All Occasions

JOHN H. BULGER
OPTOMETRIST
★
John Bulger Ltd.
Third Avenue

GREER & BRIDDEN
BUILDERS AND CONTRACTORS
Repairs — Construction — Alterations
Floor Sanding a Specialty
Phone RED 561 P.O. Box 721

UNION STEAMSHIPS

Sailings for
VANCOUVER — VICTORIA
SEATTLE
Tuesday, 1:30 p.m., Camosun
Sunday, 11 p.m., Coquitlam
ALICE ARM AND PORT SIMPSON
(Stewart Fortnightly)
Sunday, 11 p.m.
FOR SOUTH QUEEN CHARLOTTE ISLANDS
s.s. Coquitlam, Nov. 7 and 21
FOR NORTH QUEEN CHARLOTTE ISLANDS
s.s. Coquitlam, Oct. 29, Nov. 13 and 27, 10 p.m.

FRANK J. SKINNER
Prince Rupert Agent
Third Ave. Phone 568

Rexall DRUGS **Ormes Drugs**

PRESCRIPTION CHEMISTS
STORE HOURS—WEEK-DAYS, 9 A.M. TO 9 P.M.
SUNDAYS AND HOLIDAYS—12 NOON TO 2 P.M., 7 P.M. TO 9 P.M.

Daily car delivery service from 9 a.m. till 6 p.m.

Emergency bicycle delivery from 7 p.m. till 9 p.m. and Sunday

● PHONE 81 ●

REAL ESTATE INSURANCE
INCOME TAX
RETURNS PREPARED

R. E. MORTIMER
324 2nd Ave. (Near CFPR)

the **Rex Cafe**
. . . for Tasty Meals

Chop Suey ●Chow Mein
Chinese Dishes a Specialty
Second Avenue opposite Prince Rupert Hotel
a.m. to 3:30 a.m. — Phone 173 for Outside Orders

BAPTONE

DAWN PINK — WHITE — TIBET GOLD
MELLOW BUFF — IVORY — POWDER BLUE
PAGODA GREEN — PEACH — PAMPAS CREAM

The Wonder Wall Paint

THOMPSON HARDWARE CO. LTD.

It's Rust-Proof! It's Insulating!
SEA AIR AND SEA WATER DO NOT AFFECT IT!
ALUMINUM
Ribbed Roofing
— and —
SIDING
Available in 6, 8, 9 & 10-foot lengths, 28 inches wide.
Order Yours From
PHILPOTT, EVITT & CO. LTD.
PHONES 651 - 652
COAL, LUMBER and BUILDING SUPPLIES

CLASSIFIED

Classifieds: 2c per word per insertion, minimum charge, 50c. Birth Notices: 50c. Cards of Thanks, Death Notices, Funeral Notices, Marriage and Engagement Announcements: $2.
SPECIAL DISPLAY, DOUBLE PRICE
Classified Advertising is payable in advance. Please refrain from telephoning.

FOR SALE

FOR SALE— 6 room Wartime House with brick chimney and oil burning range. Full price only $1750.
4 room Wartime House with excellent oil range and washing machine. Full price $1900. Apply Robert E. Montador Ltd. (260)

FOR SALE—1 Electric Range. 1 auxiliary heater. Phone 466. (tf)

FOR SALE—Portable Remington typewriter, practically new. Phone Red 501 after 6:30 p.m. (262)

FOR SALE—Piano. Phone Black 615. (262)

FOR SALE—Quarter bedstead. Good condition. Black 910. (260)

FOR SALE—Set of power tools. 24" table saw; 4" jointer-planer, bandsaw, grinder, buffer and sander. Lady Jean box spring bed with "spring air" mattress. Used 3 months, good as new. Bed chesterfield. 1337 Pigott Ave., 6-8 p.m. (261)

WE BUY & SELL New and Used Furniture, Hardware, etc. We have slightly used Radios, Portable Gramaphones, Kitchen Sets, Vacuum Cleaners, Small Fancy Tables, Logging Boots, Rubber Work Clothes, Logging Saws, New and Used Kitchen Ranges for Wood, Coal and Oil, Kitchen Chairs, Underwood Typewriter in best shape, New and Used Hardware, Office Desk. See us first for your furniture needs, either to buy or sell.
B.C. FURNITURE CO. Black 324. (tf)

FOR SALE — 2-piece mohair velour chesterfield suite. A1 condition. 1 General Electric 5 tube mantel radio, like new. Phone Red 872. (261)

FOR SALE—5 room house, 5 minutes from Post Office. Price $3,000. Phone 57, G. P. Tinker & Co. Ltd. (tf)

FOR SALE—.22 Winchester repeater, boy's overcoat 16 to 20 years. Ladies black and white suit, like new, size about 14. Phone Blue 712. (262)

FOR SALE—Rough lumber cut to order. See Mrs. Irene Ada Harris at 247 1st Ave. East or write General Delivery, Prince Rupert. (265)

MACHINERY FOR SALE

TO SAW better lumber more economically use the modern and up-to-date type National Portable Sawmills manufactured by National Machinery Company Limited, Vancouver, B.C. (tf)

PERSONAL

PERSONAL—WE'LL SHOP FOR YOU. If you know what you want, but live too far away to find it yourself, write to the Select Shopping Service, Dominion Building, Vancouver. (272)

METAL WORK

PLUMBING — Installations and Repairs. SHEET METAL WORK. Tar and Gravel Roofing. Letourneau & Sons, 629 Sixth West. Phone 543. (tf)

FOR RENT

FOR RENT — Housekeeping room with hot and cold water, in town. 613 3rd Ave. Green 780. (tf)

FOR RENT—Furnished housekeeping room. 801 Borden Street. (tf)

FOR RENT—2 room suite. 336 9th West. (260)

FOR RENT—Sleeping room for two men. 650 7th Ave. East. Phone Red 471. (tf)

FOR RENT—2 room suite. 92 Hays Cove Circle. Phone Blue 396. (261)

FOR RENT — Sleeping Rooms for men. 742 7th Ave. West. Call after 6 p.m. (265)

WANTED

WANTED— Car batteries, car radiators, brass and copper; paying good prices. See B.C. FURNITURE CO., Black 324.

WANTED—Reliable boy for Sun Route. Apply Bus Terminal. (tf)

WANTED — Refrigeration Engineer at once. Contact G. Royer, Moose Temple, evenings. (260)

HELP WANTED

HELP WANTED— For general office work, should be qualified in bookkeeping, stenography and shorthand. Apply in writing stating qualifications, experience and salary expected. Box 409 Daily News. (tf)

LOST

LOST—Keys in case. Finder please return to Daily News office. (260)

LOST—Gold earring with rhinestones. Reward. Red 879. (261)

In The Supreme Court of British Columbia
In Probate
In the Matter of the "Administration Act"
And
In the Matter of the Estate of Frances Nedved, Deceased, Intestate.

TAKE NOTICE that by Order of His Honor Judge W. O. Fulton, made the 28th day of October, A. D. 1948, I was appointed Administrator of the estate of Frances Nedved, deceased.

All parties having claims against the said Estate are hereby required to furnish same, properly verified, to me, on or before the 30th day of December, 1948, after which claims filed may be paid without reference to any claims of which I then had no knowledge.

All parties indebted to the estate are required to pay the amount of their indebtedness to me forthwith.

DATED this 29th day of October, A.D. 1948.

ALBERT E. RODDIS,
Official Administrator,
Atlin, B.C.
(270)

"GOVERNMENT LIQUOR ACT"
(Section 28)
Notice of Application For Consent to Transfer of Beer Licence

NOTICE IS HEREBY GIVEN that on the 27th day of November next, the undersigned intends to apply to the Liquor Control Board for consent to transfer of Beer Licence No. 7821, issued in respect of premises being part of a building known as Caledonia Hotel, situate at Front Street, Port Essington, British Columbia, upon the lands described as Lots 2 and 3, Block 1, Townsite of Port Essington, Map 537, Prince Rupert Land Registration District, in the Province of British Columbia, from Alfred Henry Perkins, Licensee, to Janet Ross Brown, of Port Essington, British Columbia, the transferee.

DATED at Prince Rupert, B.C., this 27th day of October, 1948.

JANET ROSS BROWN,
Applicant and Transferee.
(280)

Civic Centre Dates

Sports

a.m.
9:00—Bo Me Hi gym class.
p.m.
2:30—King Edward School gym class.
3:30—Rup-Rec junior girls.
7:30—Rup-Rec teen age boys.

Basketball Practices

4:00 - 8:00.

Special

4:00—Teen age girls craft group.
8:00—Rotary Club chorus.
8:00—Teen Camera Club.
8:30—Symphony Concert.

It won't be long until the new bathing suits will show that some of us are in bad shape.

Mo: "Did you hear about the chap who stayed up all night figuring out where the sun went when it went down?"

Bo: "No, what happened?"

Mo: "It finally dawned on him."

BASKETBALL SCHEDULE

November 6—
Junior—North Star vs. High School.
Intermediate — Merchants vs. Fashion.
Senior—Co-op vs. High School.
Women—People's vs. Dom's.
November 9—
Junior—Kinsmen vs. Rupert Hotel.
Women—High School vs. Miller Bay.
Intermediate—Stone's vs. Morgan's.
Senior—Savoy vs. Brownwoods.
November 13—
Junior—High School vs. Kinsmen.
Intermediate—High School vs. Merchants.
Senior—High School vs. Savoy.
Women—Dom's vs. High School.
November 16—
Junior—Rupert Hotel vs. North Star.
Women—Miller Bay vs. People's.
Intermediate — Fashion vs. Stone's.
Senior—Brownwoods vs. Co-op.
November 20—
Intermediate—Morgan's vs. High School.
Junior—North Star vs. Kinsmen.
Senior—Co-op vs. Savoy.
Women—People's vs. High School.
November 23—
Junior—High School vs. Rupert Hotel.
Women—Dom's vs. Miller Bay.
Intermediate—Stone's vs. Merchants.
Senior — High School vs. Brownwoods.
November 27—
Junior—Rupert Hotel vs. Kinsmen.
Intermediate—Morgan's vs. Fashion.
Senior—Brownwoods vs. Savoy.
Women—Miller Bay vs. High School.
November 30—
Junior—High School vs. North Star.
Women—Dom's vs. People's.
Intermediate—High School vs. Stone's.
Senior—High School vs. Co-op.
December 4—
Junior—North Star vs. Rupert Hotel.
Intermediate — Merchants vs. Morgan's.
Senior—Co-op vs. Brownwoods.
Women — People's vs. Miller Bay.
December 7—
Junior — Kinsmen vs. High School.
Women — High School vs. Dom's.
Intermediate — Fashion vs. High School.
Senior—Savoy vs. High School
December 11—
Intermediate — Fashion vs. Merchants.
Junior—Rupert Hotel vs. High School.
Senior—Brownwoods vs. High School.
Women—Miller Bay vs. Dom's.
December 14—
Junior — Kinsmen vs. North Star.
Women — High School vs. People's.
Intermediate—Morgan's vs Stone's.
Senior—Savoy vs. Co-op.

BOWLING SCHEDULE

November 9—Toilers vs. Busy Bees, Big Sisters vs. Boosters, Miller Bay vs. Brownwoods, Belmont vs. Stars, Rosa Lees vs. Cosmos.

"I broke my husband of biting his nails."
"How?"
"I hid his teeth."

High Score
Score a Hit With Your Friend! Take her bowling! She'll love the invigorating action, the thrill of matching you strike for strike.
Rex Bowling Alley
Open to general public Saturday and Sunday afternoons and evenings. Monday Tuesday and Thursday evenings after 9 o'clock.

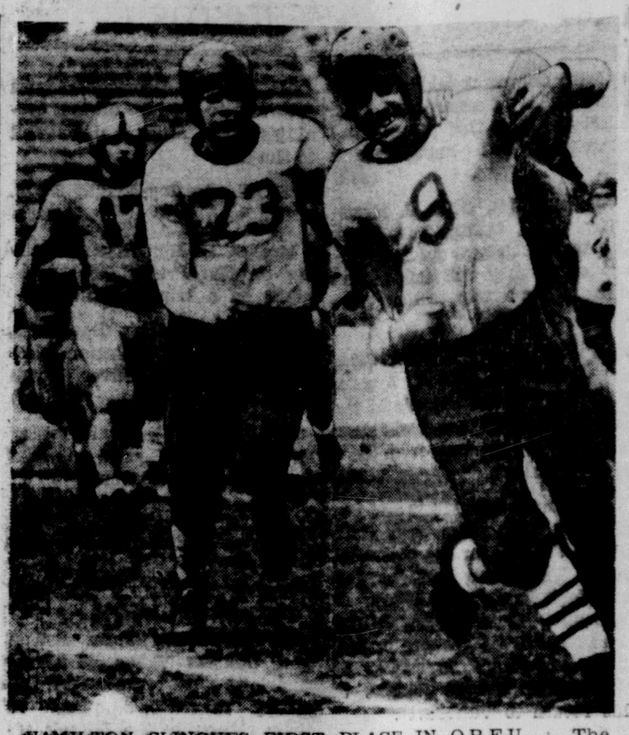

HAMILTON CLINCHES FIRST PLACE IN O.R.F.U. — The Hamilton Tigers walloped the Sarnia Imperials 37-6 in a game played at Hamilton, Ont., to clinch first place in the O.R.F.U. Tigers haven't lost a game this season and it looks as though they won't enter the defeat column at all. In the action shot above, Weiss (9) of Sarnia was in the clear until Bloomingdale of Tigers, hidden by Weiss, caught up with him and brought him down. Also in the picture are McLean (23) of the Imperials, and Aull (17) of the Tigers Frankie Filchuk's Tigers are the only unbeaten team in Eastern Canada football.

ROSA LEES TAKE LEAD IN LADIES' BOWLING LEAGUE

Spotlight of fame in the Ladies "B" Five-Pin League shifted from Belmonts, who had almost worn themselves a grove in first position, to Rosa Lees this week when the apparel girls dislodged the hotel ladies to claim the top spot.

Belmont's took a 3 to 0 drubbing from Miller Bay girls to find themselves in second place with 17 wins and seven losses, one game behind Rosa Lees who top the league with 18 wins and six losses as a result of administering a 3-0 defeat on Stars.

By winning three games, Miller Bay pulled one point ahead of Big Sisters to maintain a solitary hold on third position, a spot which they shared with the Sisters last week.

Muriel Vincent of Miller Bay knocked off the highest single-game score, 275, while J. Boulter of Rosa Lees led in the three game total, 624, compounded of game scores of 175, 213 and 236.

Miller Bay 3, Belmont 0.
Rosa Lees 3, Stars 0.
Noble and Wick 2, Brownwoods 1.
Toilers 2, Boosters 1.
Big Sisters 2, Busy Bees 1.

MILLER BAY—			
Bert Peterson	146	183	172
Pauline Roberts	167	197	194
Dorothy Aschoff	190	216	151
Elsie Iley	117	155	138
Muriel Vincent	101	275	195
Handicap	46	46	46
Totals	767	1072	896
BELMONT—			
M. Lewis	179	154	108
P. Andrews	82	209	133
G. Tubb	159	109	159
M. Scharff	90	74	93
B. Windle	155	128	155
Handicap	74	74	74
Totals	739	748	722
STARS—			
G. McIntyre	119	165	150
L. Keays	140	143	153
M. Nesbitt	111	112	87
A. Kaspar	66	70	61
J. Dickens	157	188	153
Handicap	78	78	78
Totals	671	756	682
ROSA LEES—			
J. Boulter	175	213	236
M. Postak	211	219	191
B. Vuckovich	198	150	198
E. Clark	191	125	175
J. Warren	88	123	105
Handicap	48	48	48
Totals	911	878	953
NOBLE & WICK—			
A. Holkestad	184	163	174
M. Baxter	184	113	155
P. Black	140	114	121
B. McChesney	215	154	89
A. Lindseth	133	145	103
Handicap	45	45	45
Totals	901	734	687
BROWNWOODS—			
D. Rands	72	88	114
M. Eby	109	146	103
L. Donaldson	85	97	108
M. Kreasy	109	99	95
G. Brown	149	139	157
Handicap	137	137	137
Totals	661	706	714
TOILERS—			
M. Wide	99	151	93
G Richards	164	222	147
E McLeod	50	108	60
B Ellison	172	106	96
J. Hill	178	149	134
Handicap	104	104	104
Totals	767	840	634
BOOSTERS—			
O. Newton	131	126	155
Y. Chartrand	129	108	98
I. Coles	102	187	136
M. Kennedy	79	109	141
A. Denton	183	112	137
Handicap	117	117	117
Totals	741	759	784
BIG SISTERS—			
B. Gomez	178	157	192
I. Muncey	55	67	161
M. Smith	145	145	110
E. Rothwell	104	161	171
M. Bond	141	236	127
Handicap	74	74	74
Totals	697	840	835
BUSY BEES—			
T. Stewart	145	115	153
J. Helgerson	97	84	92
J. Guthrie	147	157	117
M. Hoban	114	74	103
K. Davidson	157	154	99
Handicap	115	115	115
Totals	775	699	684

Current league standings:

Rosa Lees	18	6	18
Belmonts	17	7	17
Miller Bay	15	9	15
Big Sisters	14	10	14
Noble & Wick	14	10	14
Boosters	11	13	11
Brownwoods	10	14	10
Toilers	9	15	9
Stars	7	17	7
Busy Bees	5	19	5

HOCKEY SCORES

Pacific Coast League

San Francisco 6, San Diego 2.
Fresno 5, Los Angeles 3.
Seattle 3, Portland 2.
New Westminster 6, Tacoma 5.

You saw it in the Daily News!

WANTED
Empty
Beer Bottles
CITY TRANSFER
WILL COLLECT THEM AT YOUR DOOR
CARTONED OR LOOSE
WE PAY CASH
PHONE 950
(281)

Sport Shots

The authoritative Marylebone Cricket Club's sub-committee held a three-hour post-mortem at Lord's ground on the last disastrous Test series and decided England is down but not out. The Australians won four matches and drew the other in the five-game set. The chairman, Sir Pelham Warner, said the findings were: "1. Our men were living on poor food and under the strain of war for a long time. That affected them. 2. We needed one good all-rounder like Hammond, or Australia's Keith Miller. 3. The lack of a good fast bowler was fatal.

"After the First World War England cricket slumped for a few years, and then we produced the finest teams of all, about 1928 and 1932. We will recover again. All our young cricketers of 1939 lost valuable years, and they are now bordering on the 30s. We will have to concentrate on younger players again. The youngsters were well looked after during the war, and there must be good players among them. But the causes of this present slump are obvious: the period of ill-feeding went on too long, too long altogether."

LADIES' BOWLS "A" SCHEDULE

November 8—Gordon & Anderson vs. Westview, Taft & Odowes vs. Scuby's, Annettes vs. DeJogns, Savoy Swingers vs. Manson's, Variety vs. Orange.

Everyone in my family was a good swimmer except Herbie. He was killed in a dive on the west side.

STEEL
PLATES
ANGLES
BARS · BEAMS
CHANNELS
WB
WESTERN BRIDGE & STEEL FABRICATORS LTD.
VANCOUVER, B.C.

Blade Changing's a Breeze
WITH THE NEW
Gillette
BLADE DISPENSER
Extra Convenience At No Extra Cost
ZIP!
There's a new Gillette Blue Blade unwrapped and ready for your Gillette Razor.
You save time and fuss . . . with the new Gillette Blade Dispenser. This modern plastic container protects the blades at all times. They reach you factory sharp and stay that way until used.
look SHARP feel SHARP be SHARP
use Gillette Blue Blades
20 Gillette Blue Blades 40 Shaving Edges
$1.00

Get your CAR ready FOR WINTER!
Bob Parker Ltd.
FORD - MONARCH DEALERS
"The Home of Friendly Service" Prince Rupert, B.C.

Globetrotting Hobby For Norwegian Woman

MONTREAL (CP)—Mrs. Frederick Holst, a much-travelled Norwegian woman, makes seeing the world is her hobby.

A recent visitor here, she plans to live in the United States but will start visiting around" again. One trip will bring her to Canada for skiing.

Mrs. Holst is the widow of the man who is credited with introducing Canadian black and silver foxes into Norway. Her husband died last February.

SITTINBOURNE, Kent, (CP)—The Lion Hotel, which vided food and wine for R V and his men on their r from Agincourt, has been duled as a building of hi importance by the Nat Trust.

"We lived out of trunk 14 years,' 'she said.

One of her more memo trips was a chinchilla ex tion in South America. Mr. and Mrs. Holst spent eral years riding on horse all over the mountains Inca Indians as guides."

FAMOUS TODAY AS IN 1804
THE Preferred DEMERARA RUM
Lemon Hart & Son's
Royal Navy Demerara Rum
Matured and Bottled in England
LEMON HART
This advertisement is not published or displayed by the Liquor Control Board or by the Government of British Columbia.

fly CPA
South to VANCOUVER
Lv. 12:50 p.m. Daily Except Sunday
Fare $39.00 Plus Tax
10% Discount on Round Trip Tickets
One-Half Fare for Children Under 12 Years
FOR INFORMATION AND RESERVATIONS CONTACT C.P.R. TICKET OFFICE
Canadian Pacific AIR LINES

CAN YOU AFFORD TO FIRE COAL BY HAND?
IRON FIREMAN STOKERS GET 30% MORE HEAT
SMITH & ELKINS
Phone 174 Box 274

SAVOY HOTEL
Carl Zarelli, Prop.
PHONE 37 P.O. Box
FRASER STREET
PRINCE RUPERT

Announcement . . . .
PETE CRAVETTO wishes to announce that he now is agent for the well-known firm
Wm. H. Leishman
'Makers of the Best Tailored Garments for Men
LEISHMAN Custom - Tailored Clothes designed for men who know the difference
For further information visit the
TIP TOP TAILOR SHOP

...: One girdle just got sent up ... two-way stretch.

...AID ...BY'S SNIFFLE

...often saves nine. So be ... simple precaution at ... sniffle. Give Baby's ... little bowels of irri... that make baby ... discourage the rest so ... strength. Designed espe... ...ulate system, Baby's ... laxative action that is ... the relief they bring ... giving baby com... ...ks to cure the cold. ... crushed to a powder ... Own Tablets have been ... over half a century. ... Only 25¢.

...RY STEAMER ... GEORGE ...S FOR ...OUVER ...EDIATE PORTS ...THURSDAY ...:15 p.m. ...TCHIKAN ...AY MIDNIGHT ...rations Write ... Call ...DEPOT OFFICE ...RUPERT, B.C.

...adian ...ional

ROAD PARLEY BID ACCEPTED

C.N.R. Tests With Refrigerator Car of Experimental Station Succeed

VANCOUVER—Reports on mechanical refrigeration tests made in connection with a recent large shipment of frozen fruits and vegetables show highly satisfactory results. Shipment was made via Canadian National Railways from New Westminster to Edmonton in a new type C.N.R. refrigerator car, the first and only one in Canada so equipped. During the trip temperatures as low as 17 below zero were obtained.

This special shipment is the first in a series of experiments to be carried out by the federal government's Pacific Fisheries Experimental Station, which reconstructed the car's interior under direction of O. C. Young, principal research engineer of the station, of which Dr. Neal Carter is director. For this purpose the Canadian National Railways has loaned a standard all-steel refrigerator car to the Fisheries Research Board for an indefinite period.

Travelling with the car to Edmonton, checking temperatures and making tests, were C. K. Dunn of the U.S. Thermo-Control Company, Minneapolis, who built the refrigerator unit, and David H. Taylor, engineering staff, Pacific Fisheries Experimental Station.

Ordinarily the overhead ice bunkers of a standard refrigerator car would be filled with 6500 pounds of crushed ice, plus salt, instead, the new mechanical unit installed in the experimental car provides refrigeration. Using it, temperatures can be scaled down from zero to 15 degrees F. below in an empty car. The lowest temperature previously possible has been ten degrees F. below zero.

This new method of mechanical refrigeration speeds loading of cars. A refrigerator car iced under the old method with ice and salt has to be prepared twenty-four hours ahead of time. With the thermo-chemical unit, loading can be done the same day. Refrigerator cars so equipped can serve a double duty. By turning a switch, the unit heats the car to a desired temperature so that, if travelling through a cold region perishables such as fresh fish or fruit are not affected by the sub-freezing temperature outdoors.

POWER PLANT AT ALICE ARM

Progress Being Made at Torbrit Silver Mine

The Torbrit Silver Mines Ltd. new 1,600 h.p. hydro electric power plant at Alice Arm is expected to become operative by November 15. Construction of the milling plant is making good progress, and the same is true of the placement of equipment

Suomi the Finnish name for Finland, means "the land of fens and lakes."

PRINCESS ELIZABETH IN PORCELAIN — This porcelain statue of Princess Elizabeth depicts the heir to the throne as she appeared on her horse, "Tommy" in the King's birthday parade last year. Designed by Miss Doris Lindner of London, it was executed by the Royal Worcester Porcelain Company. Only 100 of the statues were made—and for export only—which makes them a collector's item. Price, about $400.

MANCHESTER, Eng. (CP)—More than 100 agricultural shows in the Northern Counties this season have attended more than 2,000,000 persons are estimated to have attended more son.

"BLANKET" WAGE BOOSTS SAID "FALLACIOUS"

Principle behind a move by the B.C. Teachers' Federation for a 25 per cent blanket increase in teachers salaries above the 1946 level was termed "fallacious" last night by Dr. R. G. Large, chairman of the Prince Rupert and District School Board.

Dr. Large made the statement during discussion of a letter from the federation which announced that it had revised its salary schedules for B.C. teachers and that the new schedule would be 25 per cent higher on both maximum and minimum levels than the schedule defined in 1946 and which is now in effect.

A fairer method of achieving salary increases, Dr. Large told the Board at its monthly meeting, would be a cost of living bonus, pegged to the national index which reflects current trends in living costs.

Unfair feature of a blanket increase, the chairman pointed out, is that if an employee with a $1,500 salary gets a 25 per cent raise in pay it is a smaller one than an employee with a $3,000 salary.

"Plainly, the man with the larger salary doesn't need the raise so badly, yet his is greater than the man with the smaller income," he said.

Board members agreed that the cost-of-living bonus principle seemed fairer than a blanket increase.

The letter from the B.C. Teachers' Federation was read following a letter from the salary committee of the Prince Rupert and District Teachers' Association which stated that the committee had been authorized to enter negotiations with the Board regarding new salary schedules.

The Board moved that its personnel committee would meet with the teachers' representatives at the convenience of the latter to open discussions

Steamship Movements

For Vancouver
Sunday—ss. Coquitlam, 11 p.m.
Tuesday—ss. Camosun, 1:30 p.m
Thursday—ss. Prince George, 11:15 p.m.
Nov. 6—ss. Princess Louise p.m.

From Vancouver
Sunday—ss. Camosun, 11 p.m.
Wednesday—ss Prince George, 10 a.m.
Friday—ss. Coquitlam, 1 p.m.
Nov. 1—ss. Princess Louise a.m.

For Alice Arm and Port Simpson
Sunday—ss. Camosun, 11 p.m.

From Alice Arm and Port Simpson
Tuesday—ss. Camosun, a.m.

From Ocean Falls
Wednesday—ss Prince George 10 a.m.
Nov. 1—ss. Princess Louise a.m.

For Ocean Falls
Thursday—ss. Prince George, 11:15 p.m.
Nov. 6—ss. Princess Louise. p.m.

From Alaska
Thursday—ss. Prince George.
Nov. 6—ss. Princess Louise p.m.

MEET CALLED ABOUT HIGHWAY

OTTAWA (CP)—Resources Minister MacKinnon has announced the calling of a Dominion-provincial conference on the long-awaited TransCanada highway. He said the date has not been set, but "it will take place in the near future."

Invitations have been sent to provincial premiers asking them to come to Ottawa. Mr. MacKinnon's announcement was brief and carried no further details.

NATIVE EDUCATION SPEAKER'S TOPIC

An address by F. E. Anfield, superintendent of the Skeena Indian Agency on Indians and education, was received with a great deal of interest by members of the Prince Rupert and District Teachers' Association at their monthly meeting in the Civic Centre Tuesday evening. T. G. Bateman, vice-president of the association, was chairman and there was a good attendance of members.

SUNDERLAND, Eng., (CP) — Deterioration in the quality of flour is causing concern, says Percy Boyd, chairman of the Sunderland Bakers' Association. "I am not exaggerating when I say it's little better than pig meal," he said. "Bread is darker than I can ever remember, and a 280-pound sack yields three four-pound loaves fewer than previous supplies."

MEN'S & BOYS' CLOTHES & SHOES
See us First IT WILL PAY YOU!

Men's Sleeveless All-Wool SWEATERS	$2.00
Men's WORK PANTS All Sizes	$2.95
Men's English Gabardine COATS, Aquarock Brand	$20.00
Men's Fur Felt HATS Silk Lined, reg. $7.50	$5.00
Men's Sample TOP COATS	$12.50
Children's Lace RUBBER BOOTS	99c
Boys' All-Wool PANTS All Sizes, reg. $5	$3.50
Children's RUBBER CAPS reg. $2.25	$1.25
Boys' SHIRTS for School and Dress—Nicely Tailored	$1.25
Best KNITTING WOOL 30 assorted shades reg. 40c	30c
Ladies' HOUSE SLIPPERS reg. $1.50	95c

B.C. CLOTHIERS LTD.
3rd Avenue
Since 1930

WRATHALL'S PHOTO FINISHING
Developing, Printing Enlarging
QUICK SERVICE
Amateur and Professional Supplies

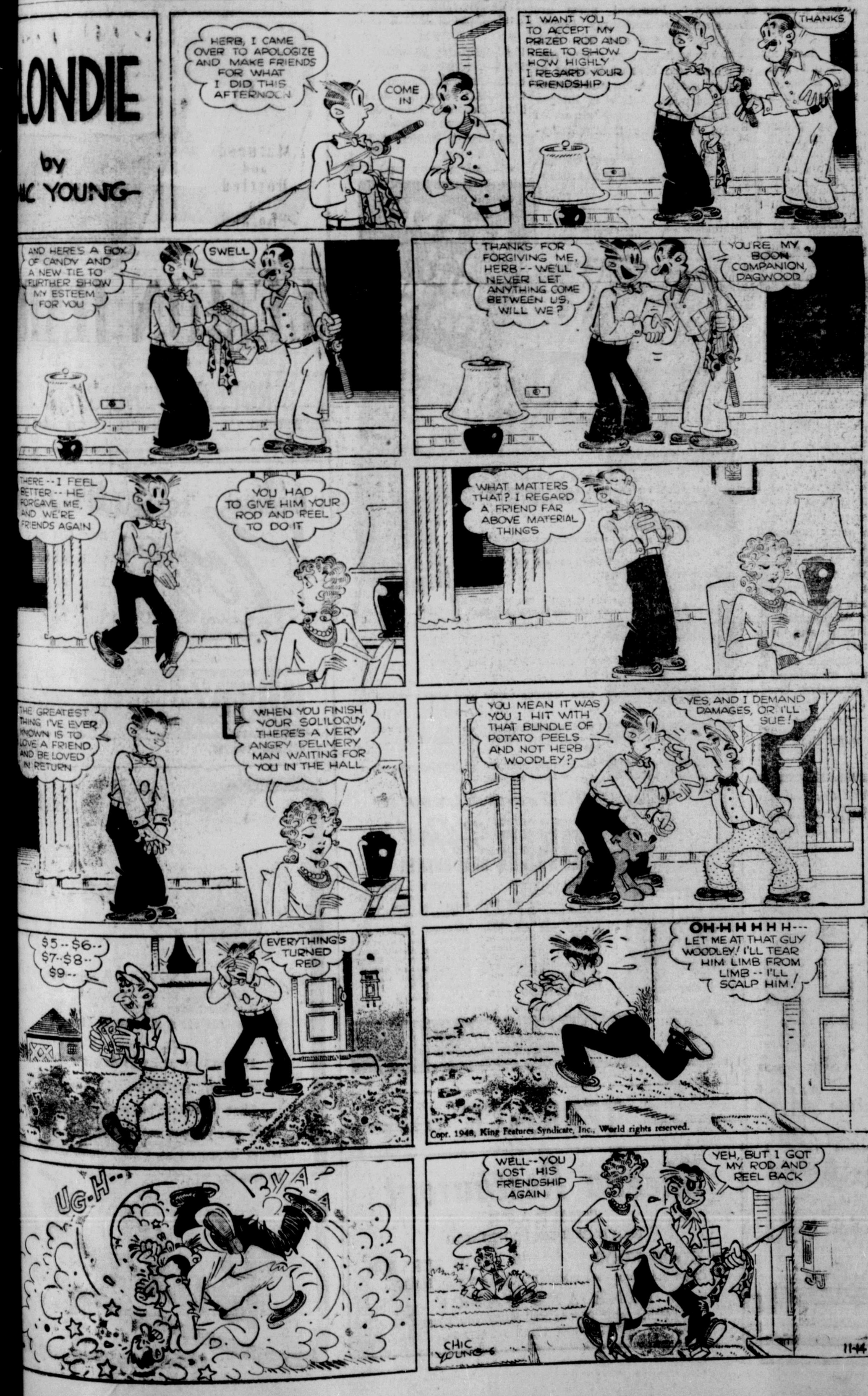

STOPS HEADACHE FAST
ASPIRIN
LOWEST PRICES
12 tablets 18c
24 tablets 29c
100 tablets ... 79c
GENUINE ASPIRIN IS MARKED THIS WAY — BAYER

XMAS PHOTOS
Order Early
Chandler & Cowgill
For Appointments
PHONE— DAY: GREEN 389
NITE: BLACK 615
216 4th Street

Moving, Packing, Crating Shipping and General Cartage and Storage
For Complete, Reliable and Efficient Service, call
Lindsay's Cartage & Storage
Cor. 2nd and Park Avenues
Established 1910
Phones 60 and 68

NOW AVAILABLE!
GOODYEAR Factory Fresh BATTERIES
for every purse and purpose
YOU GET ALL THE POWER YOU PAY FOR .. DRIVE IN TODAY!
Your Dealer can supply you
GOODYEAR TIRE & RUBBER CO. LTD.
Local Distributors:
PRINCE RUPERT SUPPLY HOUSE
712 Second Ave. Prince Rupert, B.C.

• FISHERMEN •
Repairs to HIGH SPEED ENGINES is our specialty. We have the latest in modern machinery and specially TRAINED MECHANICS to handle this class of work. Let us have your engine now, do not wait until the last minute for that overhaul. If you are thinking of an overhaul, we will be glad to look your motor over and make our recommendation. PHONE us or better still DROP IN and talk it over with our Shop Foreman.
RUPERT MOTORS LTD.
PHONE 566

Electric Ranges
LATEST IMPROVED QUALITY MODELS
We are pleased to announce to our customers that we have received a small shipment of electric ranges.
ONLY A FEW ARE AVAILABLE
While they last, immediate delivery is guaranteed.
The Northern B.C. Power Co.
Phone 209 • LIMITED • Phone 210

Tone
Quality
Beauty
Sensitivity
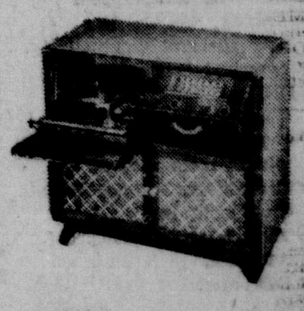
Large Stock Now on Display. Ask for a Demonstration in Your Home.
Liberal Trade-In on Your Present Radio.
RCA McRae Bros.
LIMITED

EXACTLY AS YOU LIKE IT!

Fabrics you sew yourself

ALPINES FLANNELS
CORDUROYS BROADCLOTHS
TARTANS CREPES
SATINS COTTON PRINTS

Famous Hollywood Patterns

At WALLACE'S
. . . Of Course.

Education Week to Feature Programs on School Methods

Prince Rupert will be reminded of the aims and requirements of modern education during the week of November 14 to 20 which has been designated Education Week and will feature addresses and "open house" programs designed to bring together the school and the community-at-large.

Program which has been arranged for the week was outlined to a meeting of the Prince Rupert and District Teachers' Association by Martin Grasdal, committee chairman, who revealed that plans include publication of articles, addresses and a round-table discussion by representatives of local organizations "open day" at city schools and a public meeting.

The School Board last night agreed to provide three speakers, two to address Parent-Teachers' Association audiences and one to take part in a panel discussion. Trustee A. Bruce Brown will address the King Edward P.-T.A. meeting while Board Chairman Dr. R. G. Large will address a Booth Memorial High School P.-T.A. gathering and Trustee W. J. Scott will take part in a radio round-table discussion.

Annunciation, Borden Street, Conrad Street and King Edward schools will be open to visitors on Wednesday, November 17 from 2 p.m., while Booth Memorial High School will receive visitors on Thursday, November 18 at the same time.

Climatic event of the week will be a public meeting in the Civic Centre auditorium on the evening of Friday, November 19, when the theme will be "The School Builds the Nation."

Taking part in the radio talks which will be given nightly during the week will be Mayor Arnold, and representatives of the Ministerial Association, Teachers' Association (J. S. Wilson), Health Unit (Dr. A. W. Large), Parent - Teachers' Association. The School Board also has been asked to provide a speaker.

CIVIL SUIT SUCCESSFUL

Judgment in the amount of $27.05 was handed down in favor of Henri Letourneau by Judge W. O. Fulton Wednesday afternoon in a County Court civil action in which Letourneau sued William Wanchuk for that amount. Rupert Fulton of the law firm of MacLeod and Ray acted for Letourneau.

A bigamist is a man who has taken one too many.

EAT QUAKER OATS FOR STAMINA

Still Costs Less Than 1¢ a Serving!

Serve a Hot Breakfast of QUAKER OATS EVERY DAY!

ZONOLITE

BIG BILLS on birds, are quite all right but for SMALL FUEL BILLS, USE ZONOLITE

Ask Your Lumber Dealer about ZONOLITE HOME INSULATION!

THE 25-POINT INSULATION

1. Uniform, tamperproof density.
2. Low thermal conductivity.
3. Low installation cost.
4. Dual insulation value.
5. Constant fuel saving
6. Comfortable summer and winter temperatures.
7. For air conditioned homes.
8. Chemically inert.
9. Vermin and rodentproof.
10. Rotproof.
11. Fireproof.
12. Safe.
13. Dielectric.
14. Odorless.
15. Clean.
16. No settlement.
17. Permanent.
18. Will not absorb moisture.
19. Sound deadening.
20. Easy to install.
21. Light in weight
22. Thick insulation.
23. No waste
24. Complete fill.
25. Recommended by leading architects, builders and insulation experts.

— AVAILABLE AT —

PHILPOTT, EVITT & CO. LTD.

Phones 651 - 652 P.O. Box 748

COAL — LUMBER — BUILDING SUPPLIES

TRY OUR CLASSIFIED ADS—THEY GET RESULTS

SHIPS and— WATERFRONT

Local interests concerned in ownership of fishing vessels at Queen Charlotte City are awaiting further news as to the damage there in the big gale of Monday night and Tuesday morning which sank Howard Fairbairn's boat which was chartered to the Fisheries Department. Other vessels were damaged, according to meagre reports, but they were not identified. The fisheries patrol cruiser Sooke, Capt. John Bell, went to sea to ride out the storm, finding it impossible to remain moored alongside in safety.

The American naval tug Mahopac that ran on rocks near Ocean Falls during the weekend, was finally floated off a few days ago by the tugs Salvage King and La Verne. It was found the damage was not serious and the vessel was able to proceed.

The coast shipping tie-up, so far as American and Alaskan ports are concerned, may not last longer than the end of November, according to the views of G. Skinner, head of the Alaska Steamship Co. When in the north not long ago, he predicted a settlement with longshoremen not much later than December.

Herring fishing that made a favorable start down the coast, continues good. There is little waste and the general quality is found satisfactory. Recently the catches in Trincomoli Channel and Nanoose Bay area totalled 3,560 tons.

A dredging job of considerable magnitude is about to begin on the middle bank of Naaimo Harbor. The contract figure is $500,000 according to the Minister of Fisheries, Hon. R. W. Mayhew. With the bank taken away, it will be much safer for shipping to manoeuvre at the mouth of the Vancouver Island harbor.

WEST INDIES AND CANADA

Increase of Travel and Trade is Foreseen

MONTREAL — "The British West Indies are looking forward to an increase in the number of Canadian tourists and in trade between the Islands and Canada," F. M. McGregor, operations manager of overseas services, Trans - Canada Air Lines, told newsmen on his return to Montreal from Barbados.

Mr. McGregor's return with a group of TCA officials ended one of the most extensive survey flights which started on October 25 and included stops at Nassau, Kingston and Montego Bay, Jamaica, Trinidad and Barbados.

"Conditions in the Caribbean Islands are generally very good," said Mr. McGregor, who preceded the survey flight party from Montreal two weeks earlier and joined it at Nassau. "There are many signs of prosperity and a great number of new industrial buildings are under construction in the islands."

The purpose of the flight, which was under Mr. McGregor's direction, was to lay the groundwork for the establishment of T.C.A.'s Caribbean service between Montreal and Toronto and Nassau, Jamaica and Trinidad recently announced by the airline's president, Gordon R. McGregor.

Sugar has more than 70 industrial uses.

FAMOUS FOR FLAVOR!

T-2

FOR YOUR 'CHICKEN IN THE ROUGH'
CALL RED 705
CIVIC CENTRE DINING ROOM

THIS AND THAT

The George Matthew Adams Service, Inc.

". . . As I was saying, Madam, with this nifty little 'Jesto Parlor Magic' set—"

DISTRICT LOG SCALE HIGHER

Slight Increase Over 1947 Is Being Maintained

Sawlog scale in the Prince Rupert forestry district this year continues higher than in 1947 with this year's 214,701,551 board feet total so far exceeding that of last year by more than 7,000,000 board feet.

Pole and piling production for the same period this year is 2,203,979 lineal feet, a slight increase above production for the first 10 months of 1947.

Sawlog output last month was 33,231,316 board feet, as compared with 23,403,685 in September and 29,319,613 in October, 1947.

Pole and piling production last month was 160,105 lineal feet, a sharp increase over the 73,270 lineal feet brought out in September. Production in October 1947 was 145,620.

There were 29,872 railway ties produced last month and 124 cords of fuel wood.

Sawlog scale by varieties is as follows:

Fir, 3,304,021
Cedar, 6,957,195.
Spruce, 12,135,275
Hemlock, 8,312,033
Balsam, 1,241,600
Jackpine, 1,056,969
Miscellaneous, 224,223.

TENSE AND EXCITING

"Treasure of Sierra Madre" at Capitol Theatre This Week-End

A story of tense and strained feelings and conflicting attitudes among "bushed" prospectors in the wilds of Tampico comes to the Capitol Theatre here this Thursday, Friday and Saturday in "Treasure of the Sierra Madre." Principal parts are played by Humphrey Bogart, Walter Huston and Tim Holt, the prospector trio, among suspicion and distrust increase as they share exciting and strange experiences. Action is intense with several surprise sequences and an intense final development.

Others in the cast include Bruce Bennett and Barton MacLane.

Watch the Classified Ads!

CFPR Radio Dial 1240 Kilocycles (Subject to Change)

THURSDAY—P.M.
4:00—Tony the Troubadour
4:15—Stock Quotations and Interlude
4:30—Stories of Adventure
4:45—Easy Listening
5:00—The Happy Time
5:30—Hawaiian Echoes
5:45—Platter Parade
6:00—People Ask
6:15—Freddy Martin's Orch.
6:30—Musical Varieties
6:45—Smoke Rings
7:00—CBC News
7:15—CBC News Roundup
7:30—Eventide
8:00—Nation's Business
8:15—Vocal Recital
8:30—One Nite Stand
9:00—Organ Melodies
9:15—Varsity Show
9:45—Betty Philips
10:00—CBC News
10:10—CBC News
10:15—For Your Information
10:30—Nocturne
11:00—Weather & Sign Off

FRIDAY—A.M.
7:00—Musical Clock
7:45—Singing Sam
8:00—CBC News
8:15—Morning Song
8:30—Music for Moderns
8:45—Little Concert
9:00—BBC NEWS
9:15—Morning Devotions
9:30—Morning Concert
9:59—Time Signal
10:00—Morning Visit
10:15—Morning Melodies
10:30—Round-up Time
10:45—Scandinavian Melodies
11:00—Musical Varieties
11:15—Hit Songs of Yesterday
11:30—Weather Forecast
11:31—Message Period.
11:33—Rec. Int.
11:45—Famous Voices.

— P.M. —
12:00—Mid-day Melodies
12:15—CBC News
12:25—Program Resume
12:30—B.C. Farm Broadcast
12:55—Recorded Interlude
1:00—Symphony Hour
1:30—Bernie Braden Tells a Story
1:45—Commentary and Talk
2:00—National School Bdc.
2:30—Musical Program
2:45—Don Messer and His Islanders
3:00—Ethel and Albert.
3:15—Spotlight On a Star
3:20—Sketches In Melody
3:30—Divertimento
3:45—BBC News

"She is pretty as a picture."
"Yeah, nice frame, too."

They laid him ou tion house floor, an examined him, wh who brought him The doctor finishe "That man's been d cop went white and said: "That's right fault. I drug him

TODAY TO SATURDAY

TREASURE OF SIERRA M

WALTER HUSTON · TIM HOLT · BRUCE BENNETT · JOHN HUSTON

NEWS — CARTOON
FEATURE STARTS AT 7 P.M.
LAST SHOW 9:06
Sat. 2:00 - 4:20 - 6:50 - 9:15

Capit

Nourishing OVALTINE FOR Growing Children

. . . THEY LOVE

Repairs

ON THE SPOT OR IN OUR S

We're Specialists on "Current" problems. It m no difference where we repair—at your home our shop—we do the job expertly and quickly.

RUPERT RADIO & ELECTRI

Box 1321 Phone 644 313 Third Ave

here are the FACTS

ONLY THE BOOKER cuts fuel bills in half because it burns the cheapest, small sized soft western coals (average cost $6 per ton)

ONLY THE BOOKER is a semi-automatic magazine feed heater or furnace with no moving parts to go wrong—no dirt, no dust, very little ash

ONLY THE BOOKER requires you to start a fire but once a year, needs only two fillings per day

ONLY THE BOOKER can hold a fire safely overnight, over weekends, or for 7 days straight (if drafts are shut down) Never goes out.

ONLY THE BOOKER gives finger-tip instant heat when required

ONLY THE BOOKER is of durable construction made of cast iron, very compact. BUILT FOR HEAVY DUTY

ONLY THE BOOKER is absolutely controlled at all times, positively safe, reduces fire hazard.

For COMPLETE WARMTH ALL THE TIME BUY

THE NEW IMPROVED "PATENTED" BOOKER Self-Feed COAL BURNER

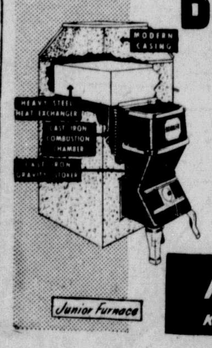

JUNIOR MODEL FURNACE
Perfect heating unit for a small home (3-5 rooms, 4,500 cu. ft.) Average heating cost $38. per season. Will fit into a space 4½' high, 2' wide, 3½' deep. Easily installed in smallest basement or dugout. Weight approx. 300 lbs.
$119.00 F.O.B. Wpg.

HOUSE SIZE HEATER
The only heater which throws the heat downwards—keeps floors warm.
Aluminum trimmed. For average size house up to 6 rooms. Height overall 34". Width 18". Depth 17". Approximate heating capacity 5,500 cu. ft. Weight 240 lbs.
$79.75

See your local dealer or order direct.

INTERNATIONAL HEATING AND SUPPLY LTD.
KING AND JARVIS WINNIPEG MAN.

PRE-CHRISTMAS SALE OF Toys

Shop A

Buy toys at your while stocks are c You can make better selection n will be possible ju Christmas.

THE VARIETY STO
Where Your Dimes are Little Do
518 3rd Ave. W. Phone

You Will Be Proud of Sunshine Beauty and Quality

Special DeLuxe $41.95

ADJUST-TO-COMFORT HANDLE
Richly Upholstered
Feather-Touch Springs
Roller Bearing Wheels
Hand and Foot Brake
Chrome Fenders and Fittings
Convertible to Go-Cart

"The Carriage that Grows with Your Baby"

Gordon's HARDWARE
McBride St. Phone 311

TERRACE

Skeena Restaurant
TERRACE
LLOYD SAUDER, PROPRIETOR
• GOOD FOOD • GOOD SERVICE
Open 6:30 a.m. till midnight. Closed 9 p.m. Sundays
DINE AND DANCE
Bring your friends and enjoy yourselves
AFTERNOON TEAS 3 TILL 5

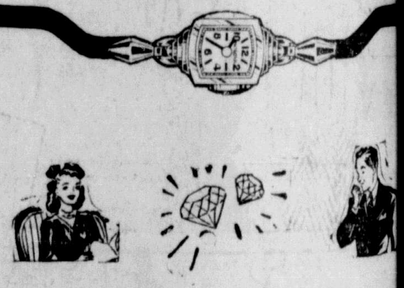

"A diamond, sir," he says and sighs.
"Sparkling, sir, to match her eyes.
Not too heavy and not too light.
For this event it must be right."

He can't go wrong at Bulger's because all diamonds are perfect in color and flawless.

There is quite a large range in prices from small single stone set in 14k gold at $25.00, larger diamonds at $50.00, $75.00 all the way to $500.00

Bulgers