PROVINCIAL LIBRARY,
VICTORIA, B.C.
181
June 31-48
PROVINCIAL LIBRARY VICTORIA, B.C.

TAXI
Phone 13
BLACK AND WHITE CABS

NORTHERN AND CENTRAL BRITISH COLUMBIA'S NEWSPAPER

The Daily News

Published at Canada's Most Strategic Pacific Port—"Prince Rupert, the Key to the Great Northwest."

VOL. XXXVII, No. 42. PRINCE RUPERT, B.C., THURSDAY, FEBRUARY 19, 1948 PRICE FIVE CENTS

112 Blue STAR Cabs

Vancouver Province Strike Is Declared Illegal

R PHOTOGRAPHIC CONTEST PRIZES AND PUBLICATION

lated by cash prizes offered by H. G. T. d the Prince Rupert Daily News and the l incentive of publication of the winners ily News, junior photographers of the city ge in an amateur photographic contest be- w and the annual Hobby Show to be held ril 28.

ents for the contest at the meeting of Photographic Club ght when Mrs. J. T. ounced th prize offer and the Daily News. be three categories for contest purposes. Prince Rupert. Rupert at work.

picture in each cate- published and there and second prizes 2 for each category. g to be done by the pictures will be hung y Show in separate ording to category, ment to be carried bers of the Junior Club. The visitors will each be given which they will mark n each group which the best. Numbers, will be on the photo- t the side will be a of participants in

st will be open to graphers only but it hat senior photog- also be made avail- to help the show.

DELAYS TONIGHT

y a snowslide that rail line four miles Pass Junction, the uled to arrive at rt at 10:45 tonight t will get here at w morning, accord- announcement by Superintendent C. A. came down at 7 nesday morning, rails to a depth of for a length of 600 removal crews labor- eleven hours before the which was scheduled per for Prince Ru- 4 p.m. Wednesday, was l 1 o'clock Thurs- before it was al- ceed. accompanied by a all struck the Jas- Tuesday and was sible for the slide the rails. Tem- Jasper last night rees below. ht temperatures at points were 22 be- George and Smi- below at Pacific. which left Jasper behind schedule, will h late in arriving

MENT OF S CHIEF

L—The retirement ellerose as general adian National Ex- he appointment of s to that post was here yesterday by n, C.BE. executive nt, Canadian Na- ays, who said that e's retirement was ensions plan of the lbert E. Bellerose neral manager of y's express depart- 1932 and is well lway express circles North America and Commonwealth.

Bases Are Established

Chile Proceeds in Spite of Protest by Great Britain

SANTIAGO (AP) — President Gabriel Gonzalez of Chile headed home today after formally setting up two military bases in disputed Antarctic territory which he calls "The Land of Tomorrow."

The bases are established at Chilean weather stations in defiance of long-time British claims which were recently reiterated.

Britain, Chile and Argentina each claim vast wedge-shaped slices of territory extending from the South Pole to well north of the Arctic Circle.

TO DEPORT RED WOMAN

Promoter of New York Publication is Arrested

WASHINGTON, D. C. (AP) — United States Department of Justice yesterday announced the arrest for deportation of Beatrice Johnson, described as promotion manager for "New Masses," a New York weekly publication.

The Department said that Mrs. Johnson had long been active in the Communist party and she lacked citizenship.

Thinks Mistake Made By Court

British Diplomatic Adviser Critical of U.S. Findings Against Balkan Partizans

LONDON (AP)—Lord Van Sittart, former chief diplomatic adviser to the British government and advocate of a hard peace for Germany, today termed the United States tribunal's ruling at Nuernberg against Balkan partizans as a "very dangerous misconception of the state of affairs" during the war.

The American tribunal said that Balkan partizans killed during the occupation were mostly illegal units and could not be "generally regarded as qualified for belligerent status under international law."

Lord Van Sittart said that "the Allied government always gave full recognition to various resistance movements and supplied them with arms."

LIBERALS WANT MORE PENSIONS

OTTAWA—A considerable number of Liberal members of Parliament attacked the government's proposed pensions increases for veterans, as inadequate. At a lively party caucus, the members told Premier King flatly that they considered any minimum increase should be $20 across the board for disabled pensioners and war widows.

LOCAL TIDES

Friday, February 20, 1948

High	9:18	18.8 feet
	22:55	16.2 feet
Low	2:51	10.5 feet
	16:28	5.1 feet

General Get Life Sentence

Military Tribunal Says Nazi Army Heads Should Not Have Acted On "Slaughter" Orders

NUERNBERG (AP) — Field Marshal Wilhelm List was sentenced today to serve life imprisonment as a war criminal. He was convicted with seven other generals charged with atrocities in the Balkans. Two generals were acquitted.

The tribunal ruled in judgment that the generals should have known better than to carry out orders to slaughter hostages "beyond the limits allowed by military law."

In the trial records showed that German armies had killed one hundred Serbs or Greeks for each German soldier killed by the partizans and at least fifty for each German wounded. Thirty-three thousand hostages were killed during the German occupation of Greece and Yugo-Slavia.

JOE'S FINE HAND SEEN

MOSCOW (AP) — Experienced observers of the Moscow scene professed their belief yesterday that the hand of Joseph Stalin can definitely be detected in the authorship of recent Soviet accusations against the western powers. They said that one of the Soviet Information Bureau's statements was highly authoritative and seemed to have decided traces of phraseology usually associated with Stalin.

"DEV" IS DOWN BUT NOT OUT

DUBLIN (AP)—Eire today began its first experiment with a coalition government and to most Irishmen it simply meant: "The Dev is Out."

While Eamonn de Valera, Prime Minister since 1932, has been turned out by the Dail, he remains a political power in Eire. His Fianna Fail (Soldiers of Destiny) party holds sixty-eight Parliamentary seats, only six short of a majority.

De Valera's followers, far from downcast, predict the overthrow of the coalition and new elections within a year.

The five-party coalition, apparently resentful of De Valera's sixteen years' office, joined forces yesterday and elected John A. Costello, 56-year-old Dublin lawyer, to the Premiership.

THE WEATHER

(Synopsis)

Southeast gale winds and snow were giving dangerous conditions over the north coast outside but not at Prince Rupert this morning. However, improving conditions are expected this afternoon.

The storm causing these conditions is expected to bring mixed snow and rain to the south coast this afternoon and evening and snow flurries in the western interior tonight.

(Forecast)

Prince Rupert, Queen Charlottes and North Coast—Mixed rain and snow this morning. Cloudy this afternoon and tonight. Friday—overcast with rain, commencing in the morning. Wind southeast (40 m.p.h.) this morning, west (20) this afternoon and tonight. South 25 Friday. Milder. Lows tonight and highs Friday—Port Hardy 30 and 42, Massett 30 and 40, Prince Rupert 30 and 38.

Basketball Tonite

6:30—Jr.; Gyro vs. High School
7:15—Port Simpson vs. Bo Me Hi
8:30—New Metlakatla vs. All Stars

GEN. McNAUGHTON BECOMES U.N. PRESIDENT FOR FEBRUARY—Gen. A. G. L. McNaughton, right, permanent Canadian delegate to the United Nations, became president of the U.N. security council for the month of February. He is shown with Hon. Hume Wrong, left, Canadian ambassador to the United States, and Hon. Ray Atherton, U. S. ambassador to Canada, at the annual dinner of the Canadian Society of New York. Ambassador Wrong, guest speaker, spoke about Canadian problems and projects.

Coast Storm May Have Taken Lives of at Least Three Men; Two Vessels Reported Sunk

Natives Believed to Have Perished In Verney Passage—Halibut Boat Drifting and Awash

Violent storms in the Butedale area have sunk one and possibly two fishing vessels and may have taken at least three lives during the last couple of days, according to reports reaching Prince Rupert last night and this morning.

Feared lost, after their dinghy was found floating upside down in Verney Pass near Wright Sound, are three natives from Kitimaat who had left Butedale yesterday, supposedly to cover their trap line along Verney Pass.

They are Clarence and Walter Shaw, brothers, both in their early 20's and Timothy Maitland, about 17.

Word of finding the vessel was flashed from Butedale to Prince Rupert this morning but, so far, no more details have been received. The provincial police boat P.M.L. 15, Skipper Reg. Good, left this morning to investigate the report.

A second hint of tragedy was brought to Prince Rupert last night by the government lighthouse tender Birnie, Capt. Norman McKay, who reported that he had spotted the drifting hulk of a halibut boat in Wright Pass, one mile west of Cummings Point. Bad weather made it impossible to approach the hulk, Capt. McKay said.

The Canadian Fishing Co. despatched two boats—the Fleet Wing and Northland—from Butedale at 4 o'clock this morning, but up to noon they had not reported finding anything.

According to the local office of the Canadian Fishing Co., there is no inkling of what boat may be drifting in a half-submerged condition. There are several boats fishing out in the area, none of which have reported to shore.

The Cape May left Butedale at 2 p.m. Tuesday for Prince Rupert and has so far been unreported, but it is believed she may be fishing. The Kaien, Arctic, and Advance also are out and the Kyrielle also is believed to be fishing in the ara.

Crew of the Canadian Fish and Cold Storage Co. packer W. R. Lord, which brought 60 tons of herring to Port Edward from Namu yesterday reported heavy gales which almost smashed their vessel. One wave washed away the life boat and damaged the rigging.

● Tickets for Basketball Games at Civic Centre—Phone 231.

WALLACE MAN IN BIG WIN

NEW YORK (AP)—The smashing, unexpected triumph of the Henry A. Wallace-backed American labor party candidate in a special Bronx congressional election handed Democratic party leaders a severe jolt yesterday. Leo Isacson, A.L.P. nominee, captured the 24th precinct contest easily by rolling up more votes than his three opponents—Democrat, Liberal and Republican—combined.

CLOUDY SKIES END COLD SNAP

Cloudy skies and light snow this morning brought an end to four days of clear cold weather, carrying with them the threat of gales which were predicted to reach as high as 50 miles an hour over exposed areas of Hecate Straits and Dixon Entrance today.

Overnight temperature reached a minimum of 16 degrees above, the highest minimum since last Saturday. Prospect is for southeast winds bringing with them the posibility of rain which would transfer the city's snow blanket into a sea of slush.

Despite the forecast, however, a dead calm remained over the city this morning, a light snowfall started. Snow already on the street had turned slightly soft, adding to the difficulties of walking.

Most unpleasant prospect is that of more snow which, added to the present level, might bring traffic to a temporary halt.

A substantial rainstorm, if persistent enough, would clear the streets in a matter of 24 hours or so. Such a thing occurred a year ago after a heavy snowfall.

Shipping in the area has been warned of the threatening gales which have been predicted since last night.

LABOR KEEPS GLASGOW SEAT

GLASGOW (AP) — The Labor government party today retained the House of Commons seat of Paisley. The Labor candidate, Douglas H. Johnston, solicitor-general for Scotland, was elected by a majority of 6,545 votes over the national candidate, John MacCormick, vice-chairman of the Scottish Liberal party.

Johnston polled 27,213 votes to 20,668 for MacCormick.

SIXTEEN AIRMEN KILLED IN CRASH

BRISBANE, Australia, (AP) — Bodies of sixteen airmen were recovered today from the charred wreckage of a Royal Canadian Air Force bomber which crashed at Amberley airport in Queensland, 30 miles from Brisbane. The bomber exploded during an attempt at landing.

STOREKEEPERS ARE UNHAPPY

NEW YORK (AP)—Storekeepers complained yesterday despite price reductions that business had dropped off more than is normal for the Lenten season. Customer resistance is becoming more intense, retailers say and day-to-day purchasing is becoming common.

: : TODAY'S STOCKS : :

Courtesy S. D. Johnston Co. Ltd.

Vancouver	
Bralorne	10.25
B.R. Con.	.03
B.R.X.	.07
Cariboo Quartz	1.95
Dentonia	.12½
Grull Wihksne	.04¾
Hedley Mascot	.75
Minto	.02
Pend Oreille	2.40
Pioneer	3.35
Premier Border	.04¾
Privateer	.29
Reeves McDonald	1.15
Reno	.10
Salmon Gold	.21
Sheep Creek	1.02
Taylor Bridge	.45½
Taku River	.55
Vananda	.18
Congress	.03
Pacific Eastern	.07
Hedley Amalgamated	.02½
Spud Valley	.13
Central Zeballos	.01¼
Silbak Premier	.43
Oils—	
A. P. Con.	.19
Calmont	.45
C. & E.	3.95
Foothills	3.40
Home	5.90
Toronto	
Athona	.08
Aumaque	.20
Beattie	.70
Bevcourt	.50
Consol. Smelters	95.00
Buffalo Canadian	.13
Conwest	.90
Donalda	.83
Eldona	.96
Elder	.60
Giant Yellowknife	5.50
God's Lake	.80
Hardrock	.17

Officers of Local Union Are Assessed $10,000 Damages

International Heads Are Cleared—Picket Found 'Nuisance' and Ordered Restrained

VANCOUVER (CP)—Mr. Justice J. O. Wilson of the Supreme Court of British Columbia yesterday ruled the strike of the International Typographical Union (American Federation of Labor) printers at the Vancouver Daily Province to be illegal. The strike has continued since June 5, 1946, and for some time caused the paper to cease publication.

His Lordship ordered that a total of $10,000 damages be paid by six officers of the Vancouver local, International Typographical Union, and declared the amount "is under the circumstances purely nominal, bearing no relation to the actual loss suffered by the plaintiff."

Action is dismissed against three International Union officers—Woodruff Randolf, president; Harry Finch, Canadian representative, and James D. Davidson, western representative.

Damages are assessed against R. T. Gouthro, Alexander Bevis, R. H. Neelands, E. W. Harold, R. H. Cardwell and A. P. Campbell.

The $10,000 assessed against the six officers Mr. Justice Wilson hoped would "serve as a deterrent, sufficient to fix in the minds of parties to labor disputes the necessity for deliberation, moderation and adherence to law."

The judge said that it had been proven damages during the 46-day shutdown period ran at the rate of $300,000 per month.

His Lordship also issued an order restraining further picketing at the Province office, finding that union officers and strikers had combined to create a nuisance.

The I.T.U. has not yet announced whether it will appeal.

KOREA BEFORE UNITED NATIONS

Knotty Problem Presented—Russia Still Refuses to Co-operate

LAKE SUCCESS (AP) — The knotty problem of Korea's political future was handed to the United Nations Little Assembly today. It was the first test for the year-round body.

The Soviet Union, which occupies Northern Korea, has refused to co-operate with the United Nations commission or to permit Korean elections as directed by the General Assembly.

It is suggested that the commission go ahead and hold the elections in southern Korea, occupied by the United States, and then explore the possibilities for the union of north and south Korea.

CONTROLS ON PRICES DROP

OTTAWA (CP) — The Prices Board yesterday announced reimposition of mark-up control on oranges, grapefruit, limes, lemons and tangerines in a move to clip dealers who have been taking "unreasonably" high margins of profit on citrus fruit sales. The controls became effective today and the reaction was a sudden and sharp drop in the prices of citrus fruits, oranges dropping in Toronto from $5.50 and $7.60 per crate to $4.30 and $7.30. Grapefruit dropped fifty cents per crate and lemons also went down.

On sales of importing wholesalers to retailers, the mark-up is allowed at 17 percent and to another wholesaler the mark-up is limited to nine percent.

Coldest Weather At Prince George

PRINCE GEORGE—The temperature struck a new low for the season at Prince George during the night when thermometer readings slipped to 36 below zero.

HOCKEY SCORES

(National)

Detroit 3, New York 1
Boston 4, Chicago 2

EXPEDITION TO ARCTIC

PARIS (AP)—Preparations are being made for a government-sponsored expedition to set out for the Arctic in March to instal a radio-meteorological station in central Greenland and collect data for use in aviation, navigation and study of radioactive matter.

King Winter Holds Sway

WINNIPEG (AP) — February mustered forces today to become the strongest month in Western Canada's winter.

Storm conditions, which yesterday plagued the West Coast and Alberta, now sweep Saskatchewan and extend wind-lashed fingers into Manitoba.

In the storm centre of Saskatchewan, children in some rural areas spent the night in small schools rather than venture through blinding blizzards to their farm homes, miles distant.

Conditions are not as bad in Manitoba although there was a fifty-mile gale in Winnipeg today.

Alberta is digging out highways which have been buried under snowdrifts from the early part of the week.

British Columbians are recuperating from gale conditions. The only known fatality is that of a Japanese workman, Tetsuo Otsu, who was killed in the interior of British Columbia when caught beneath an avalanche while repairing disrupted Canadian Pacific Telegraph lines at Iago.

An independent daily newspaper devoted to the upbuilding of Prince Rupert and all communities comprising northern and central British Columbia
(Authorized as Second Class Mail, Post Office Department, Ottawa)
Published every afternoon except Sunday by
Prince Rupert Daily News Ltd., 3rd Avenue, Prince Rupert British Columbia
G. A. FUNTER, Managing Editor H. G. PERRY, Managing Director.
MEMBER OF CANADIAN PRESS — AUDIT BUREAU OF CIRCULATIONS
CANADIAN DAILY NEWSPAPER ASSOCIATION
SUBSCRIPTION RATES
City Carrier, per week, 15c Per Month, 65c Per Year, $7.00.
By Mail Per Month 40c Per Year, $4.00

De Valera

[illegible] and prejudices about Eamon [illegible], who by democratic Parliamentary [illegible] has supplanted after sixteen years' tenure as Prime Minister of Eire by John Costello, may [illegible] many or so complimentary. His views [illegible] actions were often revolting to our British [illegible] and sentiments. Yet, history may, in due [illegible] a fairer estimate than it is possible [illegible] to do today. Possibly, in time, it [illegible] conceded, in the evolution of the British [illegible] and in the maintenance of what we [illegible] to call our democracy and freedom, he [illegible] play a useful role. Who knows that some of the [illegible] that he did which appeared unpleasant and [illegible] hateful to us were but a means to an end that [illegible] bound to come and the inevitable culmination [illegible] which he may, at that, have speeded? Ireland, [illegible] of it, is a happier, more peaceful and settled land today than it was a few decades ago and possibly the stormy characters such as de Valera played their part, after all, in making it so.

Pledged always to shear the last vestige of British rule from Ireland, an eventuality which other portions of the old family are seeing evolved today by less spectacular and violent means, de Valera had danger as his constant companion through years of revolution but great sincerity was a great attribute and an aura of romance made his career fascinating.

Mellowed in more recent years, the man who once was saved from execution only because there was a question of his citizenship, became almost a mild individual towards the end of his tenure.

It may be that there are no extreme regrets at the ending somewhat precipitately of his tenure but at least there are not the hard feelings today that his many actions at an earlier time might have provoked.

✦ ✦ ✦ ✦

A Communist is a person who doesn't know what the hell he wants but is always raising hell trying to get it.

✦ ✦ ✦ ✦

MUST BE FIGHTING FAITH

THE REAL CHALLENGE of communism may not be in its crafty encroachment on one country and another, or even in its hard core of able, determined and bigoted men. It is that behind these seekers after power there are multitudes who accept their teaching and believe with devotion that out of evil good will come.

A hundred-year-old creed is challenging one that has been in the making for twenty centuries and the challenge is serious. Sober men are beginning to talk, reluctantly, of another war. It is possible because communism is assuring its troubled, bitter and starved listeners that communism can put them in the saddle: that what has been denied them can be taken from the democracies that are too satisfied and weak to defend themselves. That slow poisoning of minds goes on day after day. Our noisy, well-publicized disagreements are made to appear the beginning of a class struggle that will destroy our way of life. The communists do not realize that we act as we do because we are so confident. We believe that nothing can disturb our settled ways.

The danger is not from the outside alone. It is inherent in our very sense of safety that makes us forget that the rights and liberties we cherish still have to be defended. It may be wise for us to forget the momentary advantage if thereby we can show a united front to people who do not understand anything but strength.

✦ ✦ ✦ ✦

Love conquers all. A western bride-to-be baked a cake for the wedding festivities that weighed 75 pounds, and even with this forewarning, the groom-to-be went right ahead and married her.

✦ ✦ ✦ ✦

SMOKING IN BED

A BEDROOM is a place where sometimes a fire breaks out. To have it occur in Prince Rupert is something not unknown. There was one here only a few days ago. Fires have been stifled in more ways than one, thereby not making the front page. Nine out of ten times the cause is smoking. Yet this is not saying the puffing was always performed in bed. There might have been an easy chair. Those responsible can be of any age or of either sex.

But, sizing it all up, one opines to the suspicion that there's a lot of hitting the pipe (or cigarette) between the sheets and no more dangerous practice can be invented or perpetrated. The general idea, governing design, construction and marketing of a bed is to use it to sleep in. It was never the intention to produce it as an adjunct to a smoke.

War has seared deeper than a branding iron on the minds and bodies of millions of children in Europe and Asia. Shells have made them orphans and bombs have made them homeless. They need the world's help if they are to survive. The Canadian Appeal for Children seeks to bring that help. The Appeal seeks to collect $10 million to purchase food, clothing, medical and educational supplies. Similar Appeals are being conducted simultaneously in 26 other countries in the world. Be generous to the Canadian Appeal for Children and help those who have been made helpless by war.

PRINCE RUPERT YEARS AGO

(February 18, 1923)

A company of eastern capitalists, represented by W. G. McMorris of Vancouver, were planning to open up a coal mine at Slate Chuck Creek, near Queen Charlotte City, with the ultimate intention of building a pulp mill.

Annual meeting of the Prince Rupert Liberal Association chose Fred Roberge as president, Alderman Theo Collart, vice president, Col. S. P. McMordie, D.S.O., second vice president, James McNulty, treasurer, and Martin O'Reilly, secretary.

A fire which was caused by a faulty heating stove, destroyed the home of Mr. and Mrs. Thomas Scully at Usk, taking the life of their year-old child.

(February 18, 1913)

The Omineca Miner predicted that the mineral development of the interior district would be one of the most important factors in the future progress of Prince Rupert.

While Prince Rupert enjoyed clear, balmy weather, Vancouver was in the throes of a snowstorm. Snow lay four feet deep on the streets of the southern city.

Reports brought to the city from Atlin told of a miner named Lindemann becoming insane with the cold and being frozen to death.

FORMER RUPERT MAN IS DEAD

Paul Wicks Passes Away in Vancouver After Long Illness

Word has been received here of the recent death in Vancouver, of Paul Wicks, former pioneer resident of Prince Rupert, and well-known coast fisherman. Although only fifty-five years of age, Mr. Wicks has been in failing health for the last two years.

Deceased is survived by his widow, who resides at 1810 Kent Road, Vancouver, and four sons, Roy, in Prince Rupert, and Ernest, William and Frank in Vancouver, and two grandsons. A brother, Walter, lives in Seattle. The funeral was held last Tuesday with interment at Ocean View Burial Park.

Train Schedule

For the East—
Monday, Wednesday, Friday—8 p.m.

From the East—
Tuesday, Thursday, Saturday—10:45 p.m.

PROJECTIONISTS BEING TRAINED

With twenty - four enrolments, classes of instructors for amateur moving picture projectionists will be started by the Prince Rupert Film Council next week with Don Forward as instructor. The objective is to have competent projectionists available in connection with the showing of National Film Board films which are being brought here. There will be classes for the ladies on Monday afternoons and for the men Monday evening.

Steamship Sailings

For Vancouver—
Monday—ss Princess Louise 10 p.m.
Tuesday—ss Catala 1:30 p.m.
Thursday—ss Prince Rupert 11:15 p.m.

From Vancouver—
Sunday—ss Catala 4 p.m.
Monday—ss Princess Louise p.m.
Wednesday—ss Prince Rupert 10:00 a.m.
Friday—ssCardena p.m.
Friday—ss Cardena, midnight.

For Alaska—
Wednesday—ss Prince Rupert 12 midnight.

From Alaska—
Thursday—ss Prince Rupert, 8 p.m.

Advertise in the Daily News

WRITES OF JONES ACT

Dick Sanburn, of the Vancouver Province bureau in Ottawa has written a rather extended story about the prospects of the Jones Act being amended. If such should transpire, it would be of great benefit to the north, for under the changed conditions, Alaska-bound passengers and cargoes could go in Canadian ships. The Minister of External Affairs, Hon. Mr. St. Laurent, has said the government would be prepared to consider the question of making representations to Washington.

NEW ELIZABETH STAMP IS HERE

The special four cent stamp issued as a tribute to Princess Elizabeth on the occasion of her marriage has made its appearance here and has excited admiratory comment. The philatelic Division of the post office says the demand is enormous. The new stamp, attractively picturing the Princess, is bright blue in color and is the same size as the regular red four-cent stamp.

HELP THE CHILDREN IN WAR-TORN LANDS
GIVE TO THE Canadian APPEAL FOR CHILDREN
DEJONG'S
Cash & Carry Ltd.
Fifth Avenue at McBride
PHONE 250

Now Available!

LOOK FOR THE NEW RED AND WHITE GOLD SEAL LABEL

"Better than Ever"
THOSE familiar old songs . . . they're better than ever today! And those famous Sweet Caps . . . they're better than ever, too! For now *every Sweet Cap you smoke* has been checked, right from plantation to you, by the exclusive scientific process known as "Perfection . . . Check ✓" — checked to ensure you *cigarette perfection* . . . in smoothness ✓ . . . in freshness ✓ . . . in taste ✓.

Perfection... Check ✓
SWEET CAPORAL CIGARETTES

Where HARD WEAR COUNTS

Black Oil Grain "Skookum" Work Boot
On the farm or where tough wear-resisting Boot is needed, to prove their worth husky, rugged expertly built—give service—lack nothing comfort. If you've Work to buy, see your Leckie
LECKIE'S QUALITY WORK BOOTS

BOY SCOUT GIRL GUIDE WEEK
FEB. 15 to 22
"TRAINING TO SERVE CANADA"
Gordon's HARDWARE
McBride St. Phone 311

Rendezvous with SPRING
For such a light-hearted occasion you'll want something dancing lines.
What could be better than of our beautifully styled and created
BALLERINA SUITS
Select your new Spring Ba here today.
If your thoughts stray to you will be delighted with flare back
SHORTIES, TOPPERS and new BALLERINE FLARES
● Remember you can buy a complete ensemble on Ivy's Personalized BUDGET PLAN.
No Interest — No Carrying Charges
Sweet Sixteen LIMITED

Rexall DRUGS Ormes Drugs
PRESCRIPTION CHEMISTS
Daily car delivery service from 9 a.m. till 6 p.m.
Emergency bicycle delivery from 7 p.m. till 9 p.m. and Sunday
• PHONE 81 •

TRY Rex Cafe
FOR TASTY MEALS
Chop Suey — Chow
OPEN 6 A.M. TO 2 A.M.
CHINESE DISHES OUR SPECIALTY
SECOND AVENUE, OPPOSITE PRINCE RUPERT HOTEL

ADVERTISE IN THE DAILY NEWS FOR BEST RESULTS

Reasonable Ideas for Housekeepers

D FORTUNE — Miss Daw, Cunliffe-Owen, a petite, red-haired ballerina, who was left of the $5,412,000 for- of Sir Hugo Cunliffe- en, president of the British erican Tobacco Co., his revealed. The will named s Daw, 47, (who adopted e millionaire's name only a onth before his death last ecember) and came as a mplete shock to London ciety. The will made noention of Cunliffe-Owen's econd wife, the former ady Martha Shaw of ...n.

GELATINE POPULAR AND VALUABLE ARTICLE OF DIET; SOME MIXTURES

Gelatine has always been considered a valuable article of diet. When used to complement other proteins it often makes these foods more attractive and palatable.

In earlier times, gelatine was in the form of isinglass made from fish or vegetable gelatine extracted from sea weed. These types have been superceded for culinary uses by animal gelatine.

Refined instant gelatine makes delicious quivering jellies with a minimum of effort and in minimum time.

Jellies extend the flavor of expensive foods and make leftovers look expensive. In either case, the finished product is pretty good to eat.

Home economists have been trying out various jellied mixtures for salads and desserts. All are worth trying.

Ginger Peach Jelly

1 tablespoon gelatine
¼ cup cold water
¼ cup boiling water
¾ cup juice from peaches
1 tablespoon lemon juice
¼ teaspoon ground ginger
⅛ teaspoon salt
2 cups drained canned peaches

Soak gelatine in cold water 5 minutes. Mix boiling water, fruit juice, lemon juice, ginger and salt, add peaches, bring to boil. Place a peach half in bottom of each of 6 individual moulds, cut side up. Add gelatine to hot juice. Stir until dissolved. Cool slightly. Chop remaining peaches and add to jelly. Pour into moulds. Chill until firm. Turn out to serve. Six servings.

Applesauce Mould

1 package lemon jelly
1½ cups boiling water
2 cups apple sauce

Mix jelly powder with boiling water. Stir until dissolved. Fold in applesauce, stir several times while chilling. When set, turn out and serve with custard sauce or cream. Six servings.

Butterscotch Sponge

1 package gelatin
¼ cup cold water
½ cup brown sugar
2 tablespoons butter
1¾ cups hot milk
2 egg yolks
1 teaspoon vanilla
2 egg whites
¼ teaspoon salt
2 tablespoons sugar

Soak gelatine in cold water for 5 minutes. Caramelize the sugar and butter. Add hot milk and stir until caramel mixture is dissolved. Add a little of the hot mixture to the beaten egg yolks and return to the first mixture. Cook over hot water until smooth. Add soaked gelatine and stir until dissolved. Add flavouring and chill until partially set. Beat egg whites with salt until stiff and gradually add the two tablespoons sugar, continuing to beat until mixture will form peaks. Fold meringue into partially set mixture and pour into lightly greased moulds. Chill until firm and serve with plain or whipped cream. Six servings.

HOW CAN I ? ? ?
By ANNE ASHLEY

Q. How can I make good apple sauce?

A. Use sour apples, wash, peel, and quarter them, remove cores and seeds, put in saucepan and pour in cold water until almost covered. Cook slowly until apples are sold. Add about ½-cup sugar to each quart of apples. Cook a few minutes longer, then remove and add a little lemon peel.

Q. How can I keep winter plants in good condition?

A. Cold tea or milk will make plants blossom during the winter months. One should alternate with water every other day.

Q. How can I make a temporary repair in a refrigerator leak?

A. Pour hot paraffin over the hole.

Mrs. Kapansky, the former Mary Pullen, niece of the late Mrs. Harriet Pullen, colorful pioneer Skagway hotel operator, was a passenger aboard the Princess Norah this morning returning to her home in Skagway after a visit in Seattle. Mrs. Kapansky has been visiting in Seattle.

Classified Advertising Pays!

Timely Recipe

Ripe Olive Salmon Puffs

1 cup canned or cooked salmon
1 cup soft bread crumbs
¾ cup sliced ripe olives
½ teaspoon salt
⅛ teaspoon pepper
¾ cup milk
2 eggs
Tomato sauce
Parsley

Remove skin and bone from salmon. Flake fish and combine with bread crumbs, olives, salt, pepper, milk and beaten eggs. Blend well. Pour into greased custard cups, set in pan of hot water and bake in moderate oven (350 degrees F.) about 25 minutes. Remove puffs from cups onto platter. Serve with tomato sauce and finely chopped parsley. Serves 4.

Dry mustard can be used as water softener.

Watch These 4 Teething-Time Troubles Of Baby

✔ Digestive upsets
✔ Fever
✔ Fretfulness
✔ Diarrhea

Don't let your baby fret and lose strength needlessly during teething time. Get a box of Baby's Own Tablets used so successfully for over 40 years by mothers. They help sweeten sour little stomachs, clear out harmful wastes that make baby fretful and restless, relieve diarrhea due to digestive upsets. Then see how quickly baby's fever usually subsides and your tiny one drifts off into sound restful sleep. No "sleepy" stuff—no dulling effect. They can be used with full confidence. Easily crushed to a powder if desired. Be on the safe side—ask your druggist today for Baby's Own Tablets.

NOTICE

The Daily News wishes to draw attention to the rule that classified and transient advertising is payable in advance at the office at time of presenting copy for advertising. Those desiring to advertise in this manner in the Daily News are asked to assist the office and respect this rule by refraining from telephoning classified advertising.

Sometimes cold, often hungry, boys and girls similar to this orphan waif in the war-torn countries of Europe and Asia will live in a dim tomorrow . . . unless Canadians are being asked to help these children. The Canadian Appeal for Children seeks to collect $10 million for the purchase of food, clothing, medical and educational supplies. It is estimated that more than 400 million children need assistance if they are to get back on the road to decent living. Support the Canadian Appeal for Children with your dollars.

Mrs. Oscar Smith returned to the city this morning on the Princess Norah after spending the last couple of months visiting at Victoria.

Starting a ten day service for the spring after having been ing the winter, C.P.R. steamer on a fortnightly schedule dur- Princess Norah, Capt. Graham Hughes, arrived in port at 9:30 this morning from Vancouver and sailed at 11:30 a.m. for Skagway and other northern points whence she is due back here next Monday afternoon southbound. The vessel had on board 65 passengers of whom four disembarked here. She had some 210 tons of freight for the Yukon.

SANITARIAN IS SPEAKER

In spite of cold weather, a large group of parents, with more men than usual in attendance, were present at King Edward Parent-Teacher meeting held Tuesday evening in the school auditorium.

In the absence of W. W. Cooper, president, Rudolph Olson was in the chair. A. Boas, Sanitary Inspector, was speaker of the evening.

Various items were dealt with during the business session, chief among them being the motion which made posible a contribution to the United Nations Educational Relief in Europe.

This appeal, made also to the pupils of every school, was discussed as to its relation to other appeals made by charitable organizations, and to previous discussions and suggestions sent in to the Central Council by this P.T.A.

Two persons were nominated, one of which will represent King Edward P.T.A. at the Central Council, when a delegate is chosen for the B. C. Convention in Vancouver.

Plans were laid for a white elephant sale and tea. Miss Eleanor Moxley, chosen convener for the white elephant sale, spoke warmly in tribute to the parents of King Edward children, who made last year's sale so great a success. Mrs. John McLeod is in charge of the tea and sale of home-cooking and will choose a staff of helpers. The date of this affair will be set at the next executive meeting, and an announcement will follow.

At the conclusion of the business meeting, A. Boas, sanitary inspector, was guest speaker. As he dealt with improved methods of keeping milk, water and food sanitary, general interest was noticeable. The importance of good drainage and proper plumbing was also touched upon. He said that these are the things that contribute to daily living and health for old and young and, therefore, are of greatest concern to all.

Mr. Boas laid particular stress upon habits of garbage disposal.

Refreshments were served by Mrs. J. McLeod and other ladies.

HELP THE CHILDREN IN WAR-TORN LANDS
GIVE TO THE
Canadian
APPEAL FOR CHILDREN
MIDWAY GROCERY
& MEAT MARKET
See Us
For All Your Table Needs

D.P.'S CARRY FRIEND

TIMMINS, Ont. (CP)—Six European displaced persons acted as pallbearers at the funeral here of Alex Labelle, 38-year-old timber-cutter with no relatives in this area. The D.P.'s were fellow workers of Labelle.

"SALADA"
TEA BAGS
So handy

from the OKANAGAN VALLEY

Make the

GRANDEST DISHES

Here's economical, easy-to-prepare help for menu-planners. Use APPLES fresh . . . or for any meal of the day. Order a supply today from your food store. Try these suggested recipes! B.C. APPLES are healthful and nourishing—GOOD and GOOD FOR YOU!

B.C. APPLE SAUCE TURNOVER

Make one reciple plain pastry. Combine 2 cups apple sauce, ¼ teaspoon each of nutmeg and cinnamon. Roll pastry ⅛ inch thick and cut into 4-inch circles. Place a tablespoon of apple sauce mixture on half of each circle, sprinkle each with grated Canadian cheese. Moisten edges of pastry circle and fold other half over filling, pinch edges together and prick top. Place on baking sheet and bake in very hot oven (450°) about 15 minutes.

APPLE RICE PUDDING

3 cups sliced B.C. apples
2½ cups water, hot
1 cup sugar
1 teaspoon cinnamon
½ teaspoon nutmeg
2 teaspoons vanilla
3 cups cooked rice
3 tablespoons lemon juice
2½ tablespoons butter.

Add lemon juice to B.C. apples. Melt sugar in water, stir in apples. Add spices, cook 5 minutes. Blend remaining ingredients, pour into buttered baking dish. Bake about 30 minutes in 350° oven. Serve with cream, or serve plain.

FRIED APPLES

6 large B.C. apples
5 tablespoons butter or other fat
⅔ cup sugar
1 tablespoon cinnamon
⅛ teaspoon salt.

Core, but do not peel tart cooking apples. Slice ½ inch thick to make perfect rings. Heat butter in heavy skillet until light brown. Place apple slices in skillet. Mix sugar, cinnamon and salt. Cover apples with ½ of mixture. After 5 minutes turn slices with pancake turner to avoid breaking. Cover with remaining sugar mixture. Saute over low heat until almost transparent. Serve hot with meat. Makes 8 portions.

APPLE SAUCE PIE

½ cup melted butter
15 graham crackers, crushed fine
½ cup sugar
½ teaspoon cinnamon
2 cups thick apple sauce (sweetened)
¼ teaspoon cloves
1 tablespoon confectioners' sugar
½ cup heavy cream, whipped.

Add melted butter to graham cracker crumbs and mix well. Stir in sugar and cinnamon. Press crumbs into a pie pan and bake in moderate oven (350° F.) 15 minutes. Remove from oven and when cool, place in refrigerator to chill. Just before serving fill with apple sauce to which cloves have been added. Add confectioners' sugar to whipped cream and cover top of pie. Serves 6.

Suggestions for B.C. APPLE SALADS

Tender skinned apples need not be peeled before they are used in salads. The peel adds color, flavor and food value to apple salads. Acid apples are advised in salads containing meat. Both acid and sweet apples add a palatable crisp texture to fruit salads. Toss apple dices with salad dressing, as soon as prepared, to prevent discoloration. Prepare apple salads and serve with as little delay as possible.

TRY THESE COMBINATIONS

1. Red apple, raisins.
2. Red apple, cottage cheese, nuts.
3. Red apple, dates, nuts.
4. Apple, carrots, nuts.
5. Apple, peanuts, marshmallows.
6. Apple, chicken, parsley.
7. Apple, dates stuffed with peanut butter.
8. Apple, raw turnip dices.
9. Apple, salmon, parsley.
10. Apple, cold veal or pork, chopped pickles.
11. Apple, bananas.
12. Apple, canned fruits, such as peaches, apricots, pears, cherries.
13. Apple, cream cheese.
14. Apples cut in dices and added to jelly powder mixture made according to directions given on package. Add apples when jelly mixture is almost set.

For Those Who Buy The Best!

B.C. TREE FRUITS LTD. HEAD OFFICE: KELOWNA BRITISH COLUMBIA CANADA

BC-6

GROWING AND DISTRIBUTING CANADA'S FINEST FRESH FRUITS

YOU CAN'T KID ME, MOM...

Sure, Crown Brand Corn Syrup is good for me. Sure, the doctor recommends Crown Brand Corn Syrup as part of my diet.

BUT—why tie it down to me?

How about the way you use Crown Brand for wonderful baking? For a sweetener? And why not mention how delicious it is with pancakes, cereals and hot waffles?

You can't kid me, mom. Crown Brand Corn Syrup is good for *all of us!*

For years doctors have recommended the use of Crown Brand Corn Syrup as a satisfactory carbohydrate acting as a milk modifier for bottle-fed infants.

CROWN BRAND CORN SYRUP

Also Manufacturers of Canada Corn Starch

THE CANADA STARCH COMPANY LIMITED—MONTREAL—TORONTO

Moving, Packing Crating, Shipping and General Cartage and Storage

For Complete, Reliable and Efficient Service, call

Lindsay's Cartage & Storage

Cor. 2nd and Park Avenues
Established 1910
Phones 60 and 68

LING
THE TAILOR
★
We are taking cleaning and pressing and steam pressing while you wait.
PHONE 649 — 229 Sixth Street

Hollywood Cafe
PRINCE RUPERT'S NEWEST AND MOST UP-TO-DATE RESTAURANT
OPEN FROM 4:00 P.M. TO 3:30 A.M.
Special Dinner Every Sunday - 5 p.m. to 8 p.m.
CHINESE DISHES A SPECIALTY
CHOP SUEY CHOW MEIN
FOR OUTSIDE ORDERS PHONE 133

Your BIGGEST BARGAIN

The Thrifty Bathroom Tissue

FOOD RATIONING STILL HEADACHE FOR HOUSEWIVES IN GT. BRITAIN

By JAMES McCOOK
Canadian Press Staff Writer

LONDON—Britain's diet sheet in 1948 see-saws between scarcity and sufficiency, with gains in food supplies in one direction offset by losses in another.

The margarine ration is helped by a few more whales taken in the Antarctic and weakened by slow progress in bringing new acres of peanuts to production in Africa.

A three - month agreement with Canada ensures bacon shipments for the time being, but future meat supplies from Argentine, which provides one-third of Britain's needs, are jeopardized by difficulties in negotiation.

Poland, Denmark, Russia and other European countries undertake to send food for man and beast, but they can't send enough to compensate for the £66,000,000 ($264,000,000) reduction in food purchases from dollar countries.

Vast Australian areas of waste land will be brought into use to raise livestock and crops, helped by British finances if necessary. But it will be years before this production fattens the British ration. In the meantime, Food Minister Strachey says he may be unable to maintain the potato ration of three pounds a head weekly.

Soon the peace will be three years old—and British rations are smaller than when Hitler stood on the French coast. The new year dawned with the promise rations would give the individual 2,700 calories daily compared with 2,870 in 1947 and 3,000 before the war.

SUBSIDIES STAYED, PRICES MOUNT

Food prices are increasing. Shell eggs have been boosted from 1s 9d to 3s a dozen. Other recent increases have been bacon, up by between 5d and 9d a pound, sugar by from 3d to 5d and tea by an average of 4d.

These gains follow the government decision to hold present food subsidies at the present level of about £392,000,000 ($1,568,000,000) annually. This means that when higher prices are paid for Canadian bacon and similar imports the individual consumer feels the effect at once.

Britain's children still get special consideration, including rations of cod liver oil and orange juice and free milk in schools. But older people especially elderly couples or those who live alone, find rationing increasingly harsh. The basic ration which includes nine ounces of bread daily, 1s worth of meat weekly and eight ounces of butter and fats, provides a bare subsistence diet.

Extras which used to be available, such as canned meat, dried eggs and imported apples, are harder to find.

Food Minister Strachey is often under fire at housewives' meetings. In his own Dundee constituency he was silenced by women who shouted that there was plenty of food but they were not allowed to buy it. Strachey later said the women were from the better-off section of the community and had nothing to grumble about.

LONG COASTLINE

The coastline of Norway, including the greater islands and indentations, is about 12,000 miles.

CRYING?
CROSS?
CROTCHETY?
Is this your child?
"Worms" a very possible reason. Dr. McKenzie's Dead Shot Worm Candy. Write for our free treatise on worms.
THE W. H. COMSTOCK CO.
BROCKVILLE ONTARIO

DANISH PRINCE WEDS COMMONER—Prince Oluf of Denmark, first cousin of King Christian, is shown with his bride, the former Annie Puggard-Mueller, following their marriage at a simple ceremony in a small suburban church near Copenhagen. The prince, who in marrying a commoner renounced all royal rights, including possible succession to the throne, will in the future be known as Count of Rosenborg.

AIR PASSENGERS

For Vancouver—F. J. Hicks, Miss R. Gorham, J. Livingstone, L. C. Murray and A. W. Moreton.

or Sandspit—E. E. Hyndman, Mr. Saply and H. Nulthe.

From Vancouver—J. B. Prosser, Miss Fairbairn and George Viereck, Sandspit.

PEG GETS ARMADILLO

WINNIPEG (CP)—The Texas armadillo that died here last year while travelling with a circus is the latest addition to the Manitoba Museum. The armadillo, about the size of a beaver, is related to the ant-eater and the sloth.

CO-OPERATION OF PARENTS

In speaking on the subject of "The Home and the School" at the Borden Street School Parent-Teacher meeting last evening, A. M. Hurst, principal of Booth Memorial High School, stressed the necessity for closer co-operation and fuller understanding between parents and teachers. The problems of home were reflected in the behaviour of the child at school. Parents and teachers should know each other so that the parent would know the objectives and methods of the school system and the teacher, and the teacher would know the background of the child. It was right that parents should be critical of different methods of teaching, different forms of report cards and different textbooks but they should learn the reasons for these by discussing them with the teachers direct. No parent needed to apologize for taking up a teacher's time by discussing with the teacher problems connected with his child's education. A teacher invited such co-operation, and parents, teachers and children all benefitted.

In the business session preceding the program, Mrs. Dan Parent was appointed delegate to the Prince Rupert Film Council. The Association decided to raise funds to provide for the care and education for a period of three months of an orphan under the plan inaugurated by the Unitarian Church for assistance to needy children in Europe. A committee consisting of Mrs. S. A. Cheeseman, Mrs. Nixon, Mrs. Weise, Mrs. Amos, Mrs. Dominato, Mrs. W. McLeod and Mrs. Lineham was named to look after a sale of candy and home cooking to be held March 25 to raise funds for the care of the "adopted orphan."

Mrs. S. J. Anderson was named as the association's choice for delegate to the Parent-Teacher Convention.

An enjoyable musical program was provided by Olive Strand with well executed piano-accordion solos and a vocal duet by Ivy Gillespie and Mary Lou Lunn with Jacquely Moore accompanying. Olive Strand also played for the singing of "O Canada" and the National Anthem. The program had been arranged by Mrs. H. C. Flood.

Before refreshments were served, the problem of children being on the streets too late at nights was considered. It was generally recognized that the parents were to blame but it was also felt that steps should be taken by some city officials or organizations to see that the practice, with all its attendant dangers, should be checked.

A hearty vote of thanks was accorded Principal Hurst for his interesting and challenging address, and also to the girls, all pupils of Borden Street School, for their enjoyable items.

Mrs. W. J. Lineham assisted by Mrs. Dominato, Mrs. D. Parent and Mrs. Cheeseman, served delightful refreshments.

Carlo Hansen, president of Borden Street School P.T.A., was in the chair and Mrs. T. B. Black, secretary, recorded the business.

"Build B. C. Payrolls"

Why Milk Is Irradiated

Some years ago scientists discovered that if milk is irradiated under certain light rays the vitamin content is increased.

Because these are the vitamins which make for strong bones and teeth Pacific Milk adopted the process to make this a finer feed for children.

PACIFIC MILK
Irradiated and Vacuum Packed

LOWER 76-TON TOWER

EDMONTON (CP)—It's a big job to dismantle the Whitehorse refinery being moved to the oil company site just east of here. The 74-foot processing tower, weighing 76 tons, has been lowered and is the heaviest single unit to be shipped.

Better English

By D. C. WILLIAMS

1. What is wrong with this sentence? "We are happy to have him in our midst."
2. What is the correct pronunciation of "peony"?
3. Which one of these words is misspelled? Commodore, sophomore.

ANSWERS

1. Say, "We are happy to have him among us." 2. Pronounce pe-o-ni, e as in pea, o as in no, i as in it, accent first syllable. 3. Sophomore.

Advertise in the Daily News

When Your Eyes Are Tired
DO THIS
MAKE THIS SIMPLE TEST TO-DAY

EYES TIRED? Soothe and refresh in seconds with two drops of sterile Murine in each eye. You get—
QUICK RELIEF. Instantly your eyes feel refreshed. Murine's skilful blend of ingredients cleanses and soothes eyes that are tired from overwork or exposure to sun, wind and dust.
MURINE
FOR YOUR EYES

Two sailings per week for
VANCOUVER — VICTORIA
SEATTLE
Tuesday, 1:30 p.m., Catala
Fridays, 12 midnight, Cardena
STEWART and ALICE ARM
Sundays, 12 midnight
QUEEN CHARLOTTES
FOR MASSETT AND PORT CLEMENTS
February 6 and 20
FOR SOUTH ISLANDS
February 8 and 22
* * *
FRANK J. SKINNER
Prince Rupert Agent
Third Ave. Phone 568

PHOTOGRAPHY
Developing, Printing
Enlarging, Picture Framing
Chandler and Cowgill
216 Fourth Street Box 645
PRINCE RUPERT, B.C.

Visit our
Cosmetic Counter
FACE CREAMS POWDERS
HAND LOTIONS PERFUMES
NAIL POLISH COMBS
WAVE SET CHARM KURL
HAIR CURLERS, BOBBY PINS
HAIR NETS
THE VARIETY STORE
Where Your Dimes are Little Dollars
P.O. Box 1118 518 Third West RED

The PRINCE RUPERT FISHERMEN'S CO-OPERATIVE ASSOCIATION
ONE WEEK SALE commencing Monday, February 16th
A few lines of clothing, bedding and dress shoes, offered at prices you will find interesting.
MEN'S SUITS ..... from $35
MEN'S TOPCOATS ..... from 15
MEN'S DRESS PANTS ..... from 4
MEN'S DRESS SHIRTS ..... from 3
MEN'S ALL WOOL SWEATERS ..... from 4
MEN'S DRESS SHOES, black and brown ..... from, pair 8
MEN'S RAIN COATS, dress and semi-dress ..... from 8
A few pairs All Wool, Special Australia full size blankets, superfine quality, soft, warm and durable, in white, pink and blue. Note the special sale price, pair ..... $2.
EMBROIDERED PILLOW CASES, boxed, now at ..... $2.
REVERSIBLE BED THROWS, fine all wool quality, bound ends of pure silk ribbon ..... $8.
Visit this Sale during the week at Dry Goods Department of the Prince Rupert Fishermen's Co-operative, Waterfront

Social Doings

(Contributions to this section will be welcomed)

W.S. HEAD RE-ELECTED

Presbyterian W.M.S. Another Year—Officers

Calderwood was re-president of the Missionary Society of Presbyterian Church at meeting held Tues-ght at the home of Mrs. Smith.

officers for the ensuing re: President, Mrs. J. M. tary, Mrs. W. E. Chap-surer, Mrs J. W. McKin-e Helper, Mrs. John er. ome and Welfare, Mrs. D. art. Things, Mrs. M. J. ly, Mrs. James Clark.

ng the meeting there was dress by the pastor, Rev. McColl, who spoke of's work in the home and urch.

ature of the proceedings e presentation of a life ship in the Society to W. McKinley in recogni-f years of faithful work fort.

orts showed that the past work had been of useful ccessful character.

John Bremner made a many calls on the sick. k and leadership of Mrs. wood, not only as presi-the Society but also as of the Canadian Girls ining, was acknowledged. cious refreshments were by the hostess and a evening was enjoyed.

NCING CLASS BOOTH SCHOOL

ery enjoyable evening was at the Booth Memorial ol auditorium last night r the auspices of the Booth -Teachers Association. old time dancing was en-with Jack Evans and Miss McRae instructors. Con-ng the weather, there was r turn-out of members. al routines were intro-

is planned to have these together every month. the dancing refreshments by a committee Hamilton.

...ents

...nts in this column ...d for a full month ...ents a word

...rch Valentine Tea A Dominato, 500 St.

...t-Guide Rally, Friday ...ary 20, 7 p.m., Navy Drill

...O. N. Basket Social and ..., Ladies with baskets free. ...ome Black's Orch-...ows' Hall, February

...Daughters Dance, Mas-Temple, Feb. 20.

...byterian Missionary Tea, ...George Mitchell's, Feb. 25.

...rd party, Catholic School ... 8 p.m. February 26.

...smen Leap-Year Dance, ...Centre, Feb. 27.

...rad P.-T.A. White Elephant ...Feb. 2 p.m.

...men at the Moose Spring ...r. March 4 and 5.

...way Rapids I.O.D.E. tea, ...

...atholic School Hall ...ooking, Apron and ... 2:30 p.m. Card

... Tea, March 18, ...Church Hall.

... Chapter, I.O.D.E., ...March 29.

...and Jobs' Daugh-... Show and Musi-...arch 31 and April ...Hall.

...gion W. A. Spring ...

...ster Sale, April 1.

... Spring Sale, April

...the Moose tea at ...Mrs. C. McIntyre, ...East on April 22.

... April 21.

...rch Spring Sale,

...pring sale, May 6.

...hist and cribbage, ..., every Saturday, (43)

CIVIC CENTRE BRIDGE PARTY

Another enjoyable session of bridge was played yesterday afternoon at Civic Centre. Ladies present were Mrs. W. J. Nelson, Mrs. Davidson, Mrs. A. M. Hurst, Mrs. G. P. Tinker, Mrs. J. G. Garrett, Mrs. C. C. Mills, Mrs. W. M. Watts, Mrs. A. W. Large, Mrs. R. W. Large, Barbara Flaten and Mrs. J. T. Harvey.

Guests of Mrs. Norval G. Taylor, 740 Fulton Street, are her mother, Mrs. A. E. Gorring and her brother, Algy Gorring, from Saskatchewan, and her sister, Mrs. William Dupuis of Whitehorse. The two former travelled to Prince Rupert with Mrs. Dupuis after she had visited her former home on the prairies. Mrs. Dupuis plans to sail for the Yukon on February 29 while Mrs. Gorring and Algy will remain with Mrs. Taylor some time longer.

Depot For Magazines

Another Useful Function to Be Performed at Civic Centre

Another useful community function is to be carried out from the Civic Centre here in the establishment of a magazine depot for this area from which magazines of every variety, to be left at the Civic Centre desk, will be assorted and delivered in balanced assortments to the Prince Rupert General Hospital and the Miller Bay Hospital. This will be in addition to the furnishing of current publications to the downstairs members' lounge and the ladies' lounge. The members' lounge will be supplied with such magazines as "Life," "Time," and "Saturday Evening Post" with a more lasting selection such as "Home and Gardens," "Esquire," "Vogue," "Popular Science" in the ladies' lounge for use during the open afternoon, Wednesday, and Friday evenings.

In addition to good magazines it is planned to build up a collection of articles of entertainment value in the ladies' lounge. Donations of jig-saw puzzles, games etc. will be sought. This Friday has been designated as special donation night when the public is being invited to drop in with contributions of magazines or games and, possibly, spend a time.

Comic books are being especially requested for the children patients at Miller Bay Hospital.

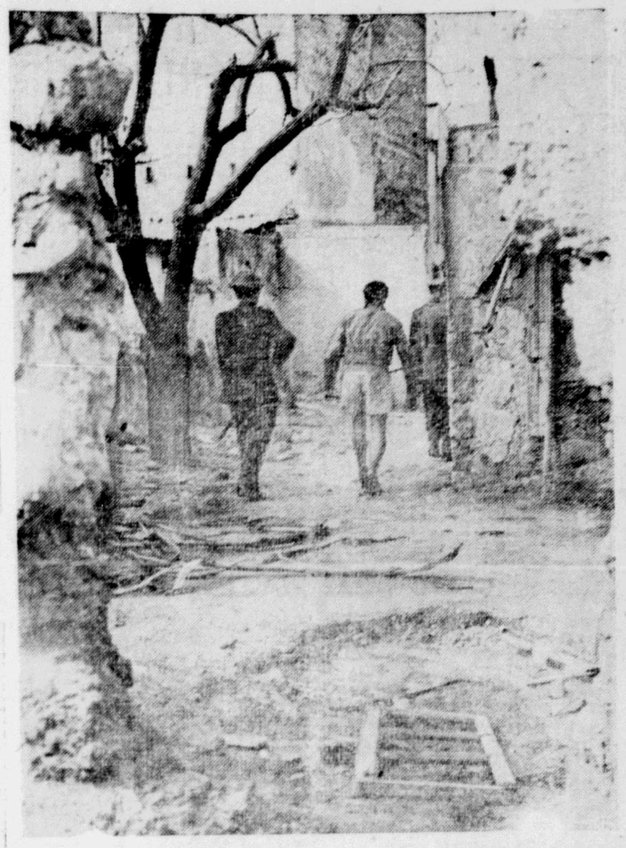

SEEK U.N. ACTION TO AVERT PALESTINE DISASTER—The Palestine Commission have appealed to the United Nations Security Council at Lake Success, N.Y., for quick action to avert impending catastrophe in the Holy Land. Meanwhile, there are reports in Jerusalem that the Irgun Zvai Leumi, extremist group of the Zionist underground, is preparing for an offensive beyond borders of the proposed Jewish state in Palestine. There are rumors that Irgun hopes to co-ordinate with Hagannah, Jewish defence army. Here members of the Hagannah are shown proceeding cautiously through the bloody area that separates Tel Aviv from Arab Jaffa. Much blood has been shed here since the partitioning of Palestine was approved by the United Nations and sniping is almost continuous with "reprisal raids" periodically staged by both sides. The mayors of the Jewish and Arab cities have repeatedly pleaded for peace, but in vain.

A letter to the editor bearing the signature "E. Woos," an individual unknown to the office, has been received at the Daily News office. Letters for publication, particularly if of a contentious character, should give the name and address and satisfactory identification of the writer, plainly written.

Word from Vancouver is that Miss E. Earl, formerly residing in Prince Rupert, is making a gradual recovery from the effect of injuries received in a recent motoring accident.

Local News Items . . .

F. J. Hicks left by air yesterday afternoon for a business trip to Vancouver.

● S.O.N. short business meeting, Friday, February 20. (43)

Mr. and Mrs. M. Colussi returned to the city on the Prince Rupert Wednesday afternoon from a trip to Vancouver.

● SALE! SALE! SALE!—Dresses. Less than cost, while they last. Star's Stylewear. (44)

Ernest Hyndman, inspector of schools, left yesterday afternoon by air for a business trip to Queen Charlotte Islands.

● Job's Daughters Dance, Masonic Temple, February 20. Dancing from 9 to 1. (43)

Police Inspector B. F. Woods-Johnston returned Wednesday afternoon on the Prince Rupert from a brief inspection trip to Ocean Falls.

Mrs. A. Coutts plans to sail on the Cardena Friday on a business trip to Vancouver.

D. R. Hay is sailing tonight on the Prince Rupert on a business trip to Vancouver.

Mr. and Mrs. J. L. Lee are sailing on the Prince Rupert tonight on a trip to Vancouver.

William Tierney, superintendent of the White Pass & Yukon Railway, and Mrs. Tierney were passengers aboard the Princess Norah this morning returning to Skagway after a visit in Vancouver during recent weeks.

Dr. Jack Dorman, Ketchikan dentist, and Mrs. Dorman were passengers aboard the Princess Norah this morning returning north after a visit in Victoria where their daughter, Miss Jean Dorman is engaged in nursing.

BIRTH NOTICE

MacDONALD—Born to Mr. and Mrs. A. W. MacDonald (nee Colleen Monteith), 1217 8th Ave. East, at the Prince Rupert General Hospital, on Wednesday, February 18, a baby girl.

● DON'T WAIT! Get basketball tickets now. (tf)

Mrs. A. M. Dowther returned to the city on the Prince Rupert Wednesday from a two-week trip to Vancouver.

● Deane's Quality Cleaners, pick-up and delivery. Phone 283. (tf)

George Viereck returned to the city on yesterday afternoon's plane from a business trip to the Queen Charlotte Islands.

● A special general meeting of the Prince Rupert Fishing Vessel Owners' Mutual Protective Fund will be held in the Ladies' Lounge, Civic Centre, on Monday, February 23, at 8 p.m. All members please attend. (T.M.)

E. T. Applewhaite was the speaker at the weekly luncheon of the Prince Rupert Rotary Club today, his subject being life insurance.

● The Co-op Dry Goods Sale has far exceeded all our expectations. Both members and non-members have been surprised at the bargains.. Sale continues for this week only. (42)

● St. Paul's Lutheran Church will have their business meeting Thursday, Feb. 19, at 8 o'clock. (42)

Advertise in the Daily News!

City Merchants

* * *

City merchants are asked in future to have copy for all display advertisements into the Daily News office by 4 p.m. of the day previous to their publication.

This co-operation will greatly assist the mechanical department in keeping to the regular hour for publication.

Modern Etiquette

By ROBERTA LEE

Q. When a young man meets a girl on the street and stops to talk, shouldn't he remove his hat and hold it in his hand as long as he talks?

A. It isn't necessary for him to hold his hat longer than a minute, and not at all if the weather is disagreeable. He should, of course, lift it when meeting the girl, and again when leaving. It would be presumptuous for a girl to expect a man to stand bareheaded in a snow storm or rain.

Q. If there is a punch bowl at a dance and no one is there to serve it, should a girl serve her partner and then herself?

A. No; the man should serve his partner, and then himself.

Q. Is it necessary to repeat the person's name when being introduced?

A. No. "How do you do" is sufficient.

SCOUT-GUIDE WEEK
FEBRUARY 15-22

RALLY
7 P.M., FEBRUARY 20
— in the —
Naval Drill Hall
(by courtesy Officer Commanding H.M.C.S. Chatham)
Special buses leave Conrad Street School, 6:30 p.m. Friday

LISTEN IN TO CFPR FOR SCOUT AND GUIDE PROGRAMS AT
6:30 p.m., Monday, Feb. 16
6:30 p.m., Wednesday, Feb. 18

You are invited to come and see the boys and girls of Prince Rupert

Training to Serve Canada

WATTS & NICKERSON
The Mens Shop

If Your Nose Fills Up
-Spoils Sleep Tonight!
A few drops of Vicks Va-tro-nol in each nostril works right where trouble is to open nose, relieve stuffy, transient congestion. Brings quick relief from sniffly, sneezy head cold distress. Try it! Follow directions in package.
DO THIS to make breathing easier—invite restful sleep!
VICKS VA-TRO-NOL

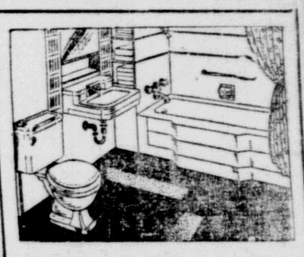

● WE CAN GIVE YOU A BATHROOM LIKE THIS AT A REASONABLE PRICE.
ESTIMATES FREE
Prince Rupert Plumbing & Heating
PHONE 108

COTTAGE CHEESE
New Creamed — Fresh Made
VALENTIN DAIRY
Your Daily ALL-WEATHER SERVICE

You saw it in the Daily News!

FREE
YOUR GROCER IS
Giving Away Soup

Here's your chance to enjoy a bargain and make a discovery . . . tea at its delicious, rich, full-bodied best — Lipton Tea with exhilarating "FLAVOR-LIFT." Your first cup will tell you it's the blend for you. Get yours at your grocer's today.

HURRY! This offer for limited time only!

Copyright —Thomas J. Lipton Limited

MR. STOREKEEPER—This generous FREE offer will bring many customers to your store asking for LIPTON'S Tea. If—by some mischance—you have not received details of this amazing FREE offer, wire collect to Thomas J. Lipton, Limited, TORONTO.

GOOD EATING!
Spicy tomato flavor cooked right through.

Van Camp's PORK BEANS

PACIFIC REPAIR

We Service ELECTRIC MOTORS
GRAMOPHONES
(Electric and Spring) etc.
326 2nd Ave. West Red 367

YOUR BEST EATING PLACE
FULL-COURSE MEALS
11 a.m. to 8 p.m.
BANQUET HALL FOR LUNCHEONS, DINNERS AND PARTIES
CHINESE DISHES
BROADWAY CAFE
608 3rd Ave. W. Phone 200

New Arrivals for SPRING

MISSES SHORTY COATS— 4 only
Sizes 12 to 14x, Special Reduction $12.95
MISSES AND GIRLS COATS—Full flared backs with hoods. Satin lined. Sizes 12 to 14. . . .. $19.50
Exceptional values $19.50
PEASANT BLOUSES—Just Arrived.
Sizes 12 to 14x. Very Smart Values $2.95

ANNETTE MANSELL
Walk Upstairs in Stone Building

Goodyear "AIRFOAM"
The wonder miracle material—95% pure latex. Dustless and lintless—Germproof, Mothproof, Verminproof and Antiseptic. It is truly air-conditioned and does not heat, is practically indestructible and will last for years.
"Airfoam" Office Cushions ..... list 5.25
"Airfoam" Mattresses ..... 63.50 to 89.50
"Airfoam" cored sections, solid slab, surgical slab and other hospital items also available.
GOODYEAR TIRE & RUBBER CO. LTD.
Agents—
PRINCE RUPERT SUPPLY HOUSE
Phone 632 712 2nd. Ave.

GREER & BRIDDEN
BUILDERS AND CONTRACTORS
Repairs — Construction — Alterations
Floor Sanding a Specialty
Phone RED 561 P.O. Box 721

NOW AVAILABLE IN

Greater Supply

HIRAM WALKER'S

ROYAL OAK

CANADIAN WHISKY

The familiar gold label of Hiram Walker's ROYAL OAK Canadian Whisky once again appears in greater supply at your local vendor's. Ask for Royal Oak. You'll like this exceptionally fine Canadian whisky.

Hiram Walker's Quality Ryes

DISTILLERS IN CANADA SINCE 1858

HIRAM WALKER & SONS LIMITED • WALKERVILLE, ONTARIO, CANADA

DISTILLERS OF "CANADIAN CLUB"

This advertisement is not published or displayed by the Liquor Control Board or by the Government of British Columbia

LOCAL EXPERIENCE IS BEST GUIDE IN FIGURING END OF FROST DANGER

Dodging frost is a chief concern of home gardeners. "Is it hardy?" is the question asked about every new crop which it is proposed to grow. And hardy, to the experienced gardener, does not mean strong, vigorous, easy to grow, but merely this: Is it injured by freezing?

Because so many crops are not hardy, so cannot be planted in the garden until danger of frost is over in the spring, the key date for spring gardening is the average date of the last killing frost. Every outdoor garden task must be timed with reference to this date. Of course it is never definite; seldom is it the same for two years running.

Gardeners must always take risks on the weatehr; but this risks on the weather; but this tions each spring are baseii upon the experience of the past.

Probably the best guidance you can have, as to the frost proof date is the advice of neighbor gardeners. In most localities you will find there is a generally accepted date for setting out tender plants. This may vary for different plants. Remember that even plants known to be hardy when mature, are often injured by frost in their infancy, especially when they have been started under protection from the cold.

Of course some years you may win with a long-shot and get a crop from an early planting of a tender crop because of an exceptionally warm spring. If you want to figure the odds against this kind of chance taking, you may estimate that the risk of losing tender plants is exactly doubled, when they are set out two weeks before the frost-proof date.

There is nothing to be gained, moreover, by taking this risk with plants which have been started indoors, since they may be seriously injured by a hard frost, which does not kill them, and always do best when they continue growing without a check.

A PIECE OF GOOD LUCK

And it won't come by picking up a horse shoe. You'll have all the good luck you need for buying or selling needed services and articles by using the classified section of The Daily News.

The Daily News

INFORMATION ON CLAIM

MONTREAL (CP)—The Chinese government information office has opened a branch here "to familiarize the Chinese people with the Canadian ways of life as well as to distribute information about post-war China," director C. H. Lowe announced.

"HISTORY" HUGHES

Novelist Rupert Hughes was nicknamed "History" at school.

SHORT SPORT

One of the gamest soccer teams ever to fight for the English Cup was defeated in the fifth round of the knock-out competition recently. Colchester United, a team of giant-killers if ever there was one, was blanked 5-0 by Blackpool on the Seasideer's ground after providing the biggest sensation of the current season by getting farther in the competition than any other non-League team had done in 37 years. Even non-fans got excited about the semi-pro squad which trains on oysters, issues mysterious pre-game statements about "secret plans" and marched past four League sides including top-notch Huddersfield Town and dour, cup-fighting Brandford.

Player-manager Ted Fenton is the master mind who figures out the "secret plans" and he thought he had one up his sleeve that would even stop Blackpool's Stan Matthews, greatest winger in the game today. Ted also had a lucky champagne cork he always carries in the pocket of his football shorts which he and his teammates devoutly believe puts the hex on all opponents. Colchester's progress in Cup contests had more than one bookie sitting up nights worrying. The books quoted the United at 5,000-1 when the tournament opened. Before they met Blackpool the odds were 200-1.

MEN'S FIVE PIN "B" LEAGUE BOWLING SCHEDULE

Last Thir?

Feb. 27—Grotto vs. Fish Dock, Thom's Sheet Metal vs. Scotians, Army vs. Stones, Leafs vs. Thorncliffes, Co-op vs. Mutts, Canfisco vs. Moose.

Mar. 5 — Mutts vs. Leafs, Stones vs. Co-op, Moose vs. Thom's Sheet Metal, Army vs. Scotians, Fish Dock vs. Canfisco, Thorncliffes vs. Grotto.

Mar. 12—Grotto vs. Canfisco, Mutts vs. Thorncliffes, Co-op vs. Leafs, Fish Dock vs. Moose, Stones vs. Scotians, Army vs. Thom's Sheet Metal.

Mar. 19— Stones vs. Moose, Fish Dock vs. Thom Sheet Metal, Mutts vs. Grotto, Co-op vs. Thorncliffes, Army vs. Leafs, Canfisco vs. Scotians.

Mar. 26 — Army vs. Co-op, Leafs vs. Grotto, Thorncliffes vs. Fish Dock Canfisco vs Thom Sheet Metal, Moose vs. Scotians, Stones vs. Mutts.

Apr. 2—Thorncliffes vs. Thom Sheet Metal, Army vs. Moose, Co-op vs. Scotians, Stones vs. Grotto, Mutts vs. Canfisco, Leafs vs Fish Dock.

Apr. 9— Leafs vs. Canfisco, Grotto vs. Scotians, Stones vs. Fish Dock, Army vs. Mutts, Thorncliffes vs Moose, Co-op vs. Thom Sheet Metal.

Apr. 16—Thorncliffes vs. Scotians, Mutts vs. Fish Dock, Army vs. Canfisco, Co-op vs Moose, Grotto vs. Thom Sheet Metal, Stones vs. Leafs.

Apr. 23—Army vs. Fish Dock, Co-op vs. Canfisco, Mutts vs. Thom Sheet Metal, Leafs vs. Scotians, Stones vs. Thorncliffes, Grotto vs. Moose.

Apr. 30— Mutts vs. Scotians, Leafs vs. Moose, Thorncliffes vs Canfisco, Stones vs. Thom Sheet Metal, Army vs. Grotto, Co-op vs. Fish Dock.

May 7—Co-op vs. Grotto, Stones vs. Canfisco, Fish Dock vs. Scotians, Mutts vs. Moose, Leafs vs. Thom Sheet Metal, Army vs. Thorncliffes.

KOREANS EARLY PRINTERS

Koreans developed movable type 50 years before Gutenberg printed the Bible.

IN THE SUPREME COURT OF BRITISH COLUMBIA
IN PROBATE
IN THE MATTER OF THE ESTATE OF CHARLES WILLIAM VANCE, DECEASED, INTESTATE

TAKE NOTICE that by Order of His Honour Judge W. O. Fulton, Local Judge of the Supreme Court of British Columbia, I was on the 17th day of February, A.D. 1948, appointed Administrator of the Estate of Charles William Vance, late of Telegraph Creek, British Columbia, who died on or about the 15th day of August, 1947, at Telegraph Creek, British Columbia. All persons indebted to the said estate are required to pay the amount of their indebtedness to me forthwith and all persons having claims against the said Estate are required to file them with me properly verified on or before the 31st day of March, 1948, failing which distribution will be made having regard only to such claims of which I shall have been notified.

DATED at Prince Rupert, B. C. this 16th day of Febraaary, A. D. 1948.

ROBERT F. JOHNSTON,
Official Administrator,
Telegraph Creek, B. C.

(-53)

LEGION TOURNEY IN THIRD ROUND

Only one more game in the second round of the Canadian Legion billiard tournament remains to be played and this is due to be played off today after which the eight winners of the round will enter the third round.

In a closely contested match, J. Campbell, winner of last year's tournament (playing -50) nosed out ahead of John Bulger (scratch) with a score of 150 to 148.

Neil Cameron, who has the heaviest handicap in the tournament, playing 15 points or no count, had no difficulty in beating P. M. Ray (plus 50) scoring 150-111. Cameron made breaks of 27, 23 and 22 but both players were off their game and, once Cameron had overtaken his opponent, the result was never in doubt.

Bowling League

Time-Table for Men "A" Five Pin League

Schedule for Men's Five Pin "A" Bowling League is announced as follows:

Feb. 23 — Brownwoods vs. Home Oil, Continentals vs. Ambassadors, Burns vs. Malkins, Mansons vs. Revellers, Morgans vs. Kilowatts, McMeekins vs. North Star.

Mar. 1—Kilowatts vs. Mansons, Malkins vs. Morgans, North Star vs. Continentals, Burns vs. Ambassadors, Home Oil vs. McMeekins, Revellers vs Brownwoods.

Mar. 8—Brownwoods vs. McMeekins, Kilowatts vs. Revellers, Morgans vs. Mansons, Home Oil vs. North Star, Malkins vs. Ambassadors, Burns vs. Continentals.

Mar. 15—Malkins vs. North Star, Home Oil vs. Continentals, Kilowatts vs. Brownwoods, Morgans vs. Revellers, Burns vs. Mansons, McMeekins vs. Ambassadors.

Mar. 22—Burns vs. Morgans, Mansons vs. Brownwoods, Revellers vs. Home Oil, McMeekins vs. Continentals, North Star vs. Ambassadors, Malkins vs. Kilowatts.

Mar. 29—Revellers vs. Continentals, Bprns vs. North Star, Morgans vs. Ambassadors, Malkins vs. Brownwoods, Kilowatts vs. McMeekins, Mansons vs. Home Oil.

Apr. 5—Mansons vs. McMeekins, Brownwoods vs. Ambassadors, Malkins vs. Home Oil, Burns vs. Kilowatts, Revellers vs. North Star, Morgans vs. Continentals.

Apr. 12—Revellers vs. Ambassadors, Kilowatts vs. Home Oil, vs. North Star, Brownwoods vs. Burns vs. McMeekins, Morgans Continentals, Malkins vs. Mansons.

Apr. 19—Burns vs. Home Oil, Morgans vs. McMeekins, Kilowatts vs. Continentals, Mansons vs. Ambassadors, Malkins vs. Revellers, Brownwoods vs. North Star.

Apr. 26—Kilowatts vs. Ambassadors, Mansons vs. North Star, Revellers vs. McMeekins, Malkins vs. Continentals, Burns vs. Brownwoods, Morgans vs. Home Oil.

May 3—Morgans vs. Brownwoods, Malkins vs. McMeekins, Home Oil vs. Ambassadors, Kilowats vs. North Star, Mansons vs. Continentals, Burns vs. Revellers.

SUIT YOURSELF
At the ACME!
LARGE SELECTION
Single and Double-Breasted
SUITS
Pure Wool Sharkskins and Worsteds
COMMANDO CORD
English Gabardine Coats
ACME
CLOTHING STORE

Announcing our new HOLMES TOWING AND WRECKING TRUCK SERVICE

FASTER — SAFER — LESS EXPENSIVE

With this new equipment we can do the job with the least possible effort and save you money by cutting down labor charges to a minimum.

RUPERT MOTORS LTD.

"Complete Automotive Repair Service"

Day Phone 566 (Nights, Black 320)

THIS AND THAT

"Good Heavens' my best vase!"

SCHEDULE OF BASKETBALL

February 21 — Co-op vs. Brownwoods, Morgan's vs. Bo-Me-Hi, High School vs. Stone's.

February 24—Brownwoods vs. Savoy, Port Edward vs. Morgans, Gyros vs. High School, Peoples vs. Sweet 16.

February 28—Savoy vs. Co-op, Bo-Me-Hi vs. Merchants, Stone's vs. 65 Taxi.

March 2—Co-op vs. Brownwoods, Fashion vs. Morgan's, Gyros vs. 65 Taxi, High School vs. Peoples.

March 6—Savoy vs. Brownwoods, Merchants vs. Morgan's, High School vs. Gyros.

March 9—Co-op vs. Savoy, Fashion vs. Port Edward, 65 Taxi vs. High School, Sweet 16 vs. High School.

March 13 — Brownwoods vs. Co-op, Bo-Me-Hi vs. Morgan's, 65 Taxi vs. Stone's, Peoples vs. High School (Saturday).

March 16—Savoy vs. Co-op, Stones vs. High School, Sweet 16 vs. High School.

MIXED 'A' FIVE PIN SCHEDULE

Feb. 25—Kingpinners vs. Kilowatts, McMeekins vs. Atomics, Headpinners vs. Dodgers, Thistles vs. Gold Seals, Midgets vs. Maple Leafs, Pushovers vs. Pioneers.

SMELT CATCHES DECLINE

NEW GLASGOW, N.S. (CP) — Once a flourishing industry, smelt fishing off Pictou County has rapidly deteriorated during the last several years. Veteran fishermen say they have no explanation other than unfavorable weather conditions.

We're Tops in Greasing and Lubricating

DAN'S SERVICE STATION

McBride Street Green 605

NEW ROYAL HOTEL

A Home Away From Home

50 Rooms, Hot and Cold Water

PRINCE RUPERT, B.C.

Phone 281 P.O. Box 196

ATTENTION FISHERMEN!

Install a

Marine Muffler

On Your Boat Engine and Avoid Harmful BACK PRESSURE

We make mufflers to suit your engine.

THOM SHEET METAL LTD.

253 East First Ave. Black 884

FINED $300 ON LIQUOR CHARGE

Found guilty on a charge of keeping liquor for sale, Frank Wilkie was fined $300 or three months in jail by Magistrate W. D. Vance in city police court yesterday. He paid the fine.

Watch the Classified Ads!

"You can always trust a Communist to find weasel words to conceal his thoughts," said the Old Timer as he paused to talk.

"You notice that Tim Buck, in his statement at Toronto a little while ago, said the Communists were going to support the C.C.F. to beat the other parties which were 'shackling Canada to American imperialism.'

"Now what he meant was, of course, that Canada was joining Britain, the United States, France and other countries, the democracies of the world, in opposing Russian expansion and imperialism. Mr. King, Mr. Bevin, Mr. Marshall and others have told the world where they stand. Mr. Buck doesn't like it, and is trying to find a way in Canada to help Russia.

"No Communist, of course, would come right out and say Russia is right. What he is opposed to is 'American imperialism,' which is a mouth-filling phrase, like "Monopoly capitalism' and 'absentee bossism.' He can always find some kind of weasel words and weasel reasoning to cloak his real objective. In fact, the pattern of these things is repeated so often that it is obvious that it is one thing all Communists are taught.

"What amazes me is that sound, right-thinking men can go on giving these agents of Russia places of power and responsibility in the labor movement, from which to carry on their real work."

* * *

(The views of the Old Timer are presented weekly in this newspaper under the sponsorship of the British Columbia Federation of Trade and Industry). F-30

SAVOY HOTEL

Carl Zarelli, Prop.

Phone 37 P.O. Box 544

FRASER STREET

Prince Rupert

at

Civic Centre

RIDAY
(Sports)

A.M.
9:00—Bo Me Hi Gym Class
10:30—Rup-Rec Tiny Tots
P.M.
2:30—Annunciation Gym Class
3:30—Rup-Rec Junior Girls
8:00—Rup-Rec Ladies (Basketball Games)
4:00—King Edward No. 1 vs. King Edward No. 2
Booth vs. Borden
6:30—Stones vs. Gro
7:15—Merchants vs. ward
8:30—New Metlakatl pert All Star (Special Even
10:30—Leathercraft
5:45— Community (CFPR)
8:00—Rotary Rehea Camera Club Adult Card Par

COURTENAY, B.C. Robbie Woods bit spaniel pup on the parents rescued the further damage could ed. Robbie is only 10

PERFECT COMBINATION FOR PERFECT SHAVES!

● You get the slickest, most refreshing shaves of your life with the Gillette Tech Razor and today's Gillette Blue Blade. They fit exactly, and protect you from the discomfort caused by misfit blades. Gillette double edges mean double economy, too.

look SHARP feel SHARP be SHARP use Gillette BLUE BLADES

With the SHARPEST edges ever honed!

Genuine PARTS For FORD PRODUCTS

CARS, TRUCKS, TRACTORS

LARGEST STOCK IN NORTHERN BRITISH COLUMBIA

Phone — Wire — Write

BOB PARKER LIMITED

P.O. BOX 38 "The Home of Friendly Service"

FOR THE BEST IN AUTOMOTIVE SERVICE

See Your

GENERAL MOTORS DEALER

Chevrolet Buick Chev. Trucks
Pontiac Oldsmobile G.M.C. Trucks

MACHINE WORK A SPECIALTY

Terrace Machine Shop & Garage

TERRACE, B.C.

Bottled BEER

DELIVERED FREE • C.O.D.

PHONE 654

25c per dozen paid for empties. Please have them ready when the driver calls.

COAST BREWERIES LTD.
SICKS' CAPILANO BREWERY LTD.
VANCOUVER BREWERIES LTD.

This advertisement is not published or displayed by the Liquor Control Board or by the Government of British Columbia

Welcome New Metlakatla

Reminiscences and Reflections

By W.J.

Prince Rupert's pioneer era not all interwoven with engineering, pick and shovel jobs and colossal explosions. There was a gentler side to life. Art, you might say, flourished more or less. The camera-conscious and those who were as well, those who tried to convey enchanting beauty to canvas. There was a lot of subjects anyway in that is a vast picture and whose early years were frequent visitors here. The names of Bill Wrathall, Denny Allen, Andrew Bender, Benny Benson, Jack Hahn, Harry McLeod, M. Williams and many another local celebrity will be long remembered as among those who were first to photograph the newcomers, and reveal to Canada, the grandeur and beauty of a little known land.

Suppose, any time, flames raced through the Civic Centre, and in a few hours it was just a case of smoking ruins. Suppose, through some defect out around Shawatlans, functioning of the water system had been suspended. All that could be done would be stand around and watch Prince Rupert's chief social treasure turn into Prince Rupert's prize bonfire. Gone, the handsome hub of all the local graces; the popular place to which so many turned to brighten long winter evenings. Gone! All gone! How'd you feel? Let us tell you! The same way the people of Kincolith in the Naas Valley are feeling as they contemplate all that's left of their new and up to date Comunity Hall, built and equipped by themselves and with such commendable enterprise and labor.

In practically all parts of the world today can be found persons who want to go to Australia, and in the event of going there, proceed to a certain city to consult a certain man. His name is Braund, he is nearly 80 years young and looks it. He says he cures cancer and professes to show ample proof. If he's a deliberate charlatan, no penalty can be too severe. His claims are by no means accepted. In fact, there has been developed downright bitterness, but allowing for all that, there can be no real justification for discouragement or persecution. So long as there is the faintest glimmer of hope, it is worth heeding. So long as there is the frailest of hints, it may afterall be the right track.

MAKING HEARTS HAPPY FOR VALENTINE'S DAY—Carrying out St. Valentine's idea of making hearts happy came February 14th was this lovely, who was aware of the postal authorities deadline for Valentin's Day greeting cards and photos.

OFFICERS OF CHURCH ARMY

KITWANGA—Church Army officers for 1948, elected at a recent meeting are as follows:

Captains-in-charge — Edward H. Benson, Harold D. Sinclair.

Field Captains—Edward Tait, Solomon Bryant, Richard Fowler, Arthur Matthews.

Honorary Captains—Fred Johnson, George H. Moore.

SOME RECORD

HALIFAX (C) Frank Lawton of Halifax, who was honorably discharged from the South African Army once, from the Canadian Army four times, from the Merchant Marine three times and from the Royal Canadian Navy once, thinks he has established something of a record.

MINERAL ACT
Notice of Application for Certificate of Improvements

Evening & Lake—Fractional Mineral Claims. Situate in the Portland Canal Mining Division, Cassiar, at American Creek.

Lawful holder: Charles Lundstrom. Number of the holder's free miner's certificate: 14039-F.

Take notice that I, W. H. Forrest, of Victoria, B.C., acting as agent for Charles Lundstrom, of Stewart, B.C., Free Miner's Certificate No. 14039-F, intends, at the end of sixty days from the date hereof, to apply to the Mining Recorder for Certificates of Improvements for the purpose of obtaining Crown grants of the above claims.

And further take notice that action, under section 85 of the "Mineral Act," must be commenced before the issuance of such Certificate of Improvements.

Dated this 30th day of August, 1947.

W. H. FORREST.

KEEP FIRE EXITS CLEAR OF SNOW

Warning is Issued by Fire Chief Lock

Fire Chief H. T. Lock today warned owners of apartment houses of their responsibility for keeping fire escapes cleared of snow during the current cold spell.

"Fire presents an extra menace during cold weather," he said, "and the presence of snow on fire escapes adds to the hazard by making them slippery and dangerous if they have to be used."

Snow and ice packed around fire exits make them difficult, sometimes impossible to open in a hurry and this could cause loss of life if anyone tried to make such an escape during a building fire, he pointed out.

He also reminded motorists that it is illegal to park their cars in front of the entrances to public buildings while the buildings are being used. Such a situation occurred last night when two automobiles were parked with their front wheels on the sidewalk in front of the main doors of the Civic Centre.

"Parking in front of the entrances to public buildings would hinder the fire department and also would block the exit of people leaving the building," he said.

WAS BORN AT METLAKATLA

Last rites for Archdeacon Henry A. Collison, 71, the second son of the late Archdeacon W. H. Collison, pioneer missionary to the Indians of the Queen Charlotte Islands and the Naas region, took place at Oak Bay (Victoria) last week. Archdeacon Collison was born in Metlakatla, the village across the harbor from Prince Rupert. He was educated in England and was ordained by Bishop Winnington Ingram in St. Paul's Cathedral.

HOSPITAL TO BE OPEN SOON

Institution at Terrace to Start Functioning Next Month

Terrace's new Red Cross outpost hospital will be formally opened on a date to be announced, possibly during the latter part of March, it is announced by George McAdams, president of the Terrace hospital association, who was in the city yesterday afternoon returning to his home in the interior ver, Victoria, Seattle and Tacoma.

The matron of the new hospital, coming from Nakusp, will be arriving shortly. The hospital is now practically ready for the opening, a complete x-ray outfit having been the most recently arrived installation.

Dr. Frank McGillivray is arriving shortly from New York to take up medical practice at Terrace.

Mr. McAdams reports business conditions apparently quiet, especially on the American side, and buying demand slack. However, this may be due to seasonal slackness or in expectation of lower prices.

Mr. and Mrs. McAdams arrived in the city on the Prince Rupert yesterday afternoon from Vancouver and proceeded to the interior by the evening train.

EASTER GALA AT KITWANGA

KITWANGA—This interior village is grooming itself in preparation for an Easter festival. St. Paul's Church choir has already begun practicing seasonal music under direction of Field Captain Edward Tait with assistance from Philip Ryan and W. B. Morgan, violinists. Decision to hold the festival at Kitwanga was made at a meeting of the villagers under chairmanship of Chief Robert G. Harris. Support for the proposal was given by Chief David L. Wells, W. B. Morgan and Honorary Captain Fred Johnson.

Try a Classified Ad in The News

-- Classified Advertising --

Classifieds: 2c per word per insertion, minimum charge, 50c. Birth Notices, 50c; Cards of Thanks, Death Notices, Funeral Notices, Marriage and Engagement Announcements, $2.

FOR RENT

FOR RENT—Warm, comfortable sleeping room, reasonable. Apply 806 Fraser Street. (50)

FOR RENT—Sewing machines, portable electrics. $5.00 per month. Includes prompt delivery and return. Singer Sewing Machine Co. Phone 364. (54)

FOR RENT — Two rooms furnished. 336 9th West. (45)

FOR RENT—Three room cottage, partly furnished. Phone Green 626. (tf)

FOR RENT — Housekeeping room in private home. Close to town. 720 6th Ave. West. Blue 325. (tf)

ROOM AND BOARD

ROOM AND BOARD—$43 each double; $48 single. Sleeping rooms for rent Table meals Mrs. Lawson, 622 Fraser Street (tf)

WANTED

WANTED—Quiet girl would like warm room near hospital. Phone Blue 272. (43)

WANTED TO RENT—Four or five rooms, unfurnished or partly furnished house, centrally located. Phone Red 633.

WORK WANTED

MIDDLE-aged woman will look after children evenings. Phone Green 588. (tf)

LOST AND FOUND

LOST—String of peals, between Poulsen's Grocery and 9th Ave. West. Finder please phone Black 752. (43)

FOUND—Three keys on ring near Borden Street School. Owner may have same by calling at the Daily News and paying for this advertisement. (tf)

LOST — Saturday afternoon, gold chain choker necklace, either in the Post Office or on Third Avenue between P.O. and Second Street. Finder please leave at Daily News office.

PERSONAL

THE COAL IGNITION PARTY believe in united front progress for Co-operative Commonwealth Federation. Inquire Fay B. Gamblin, heating specialist. Phone Green 471, Prince Rupert. (44)

METAL WORK

ATTENTION FISHERMEN! Order your sheet metal work now and avoid disappointment when present stock of metal is exhausted. Supply is very limited. Thom Sheet Metal Works. (46)

PLUMBING — Installations and repairs. SHEET METAL WORK. Furnaces, tanks, eavestroughing and stack work. Letourneau & Sons, 629 Sixth West. Phone 543 (tf)

MACHINERY FOR SALE

TO SAW better lumber more economically use the modern and up-to-date type National Portable Sawmills manufactured by National Machinery Company Limited, Vancouver, B.C. (tf)

IN THE SUPREME COURT OF BRITISH COLUMBIA
IN PROBATE

In the Matter of the Estate of Daniel William Little, Deceased, Intestate

TAKE NOTICE that by Order of His Honor Judge W. O. Fulton, Local Judge of the Supreme Court of British Columbia, I was on the 17th day of February, A.D. 1948, appointed Administrator of the Estate of Daniel William Little, late of Ocean Falls, British Columbia, who died on or about the 14th day of October, 1947, at the City of Vancouver, British Columbia. All persons indebted to the said estate are required to pay the amount of their indebtedness to me forthwith and all persons having claims against the said Estate are required to file them with me properly verified on or before the 31st day of March, 1948, failing which distribution will be made having regard only to such claims of which I shall have been notified.

DATED at Prince Rupert, B.C. this 17th day of February, A.D. 1948.

GORDON FRASER FORBES
Official Administrator
Prince Rupert, B.C.
(54)

FOR SALE

FOR SALE—House, near Booth School on 5th Avenue. 4 rooms and bath. Prince Rupert Realty Co. Phone Green 917. (tf)

FOR SALE—Five-room house with bathroom, oil burner and furnace. Partly furnished. 140 9th Ave East. (47)

FOR SALE—English Springer Spaniel male pups, registered. Parents good gun dogs. Priced very reasonably. Minsmere Kennels, Francois Lake, Burns Lake, B.C. (43)

FOR SALE—Dining room set, square design; girl's bicycle; lamp, kitchen stool. Suite 3, Levin Apts., 610 6th West. (42)

FOR SALE—Small modern house. Atlin Avenue. Blue 296. (46)

FOR SALE—Loxstave buildings, plywood. 3" flooring. Apply 11th Ave. Army Camp. (43)

FOR SALE—Generating plant, like new, 350 watt, 115 volt. Phone Red 985 evenings. (45)

FOR SALE—Wick oil burner range in perfect working order. See in use Thursday afternoon and evenings. Complete with tank $75.00. Suite 2, Seaview. Green 193. (tf)

FOR SALE—Four-room house and lot, 9th Ave. West, two blocks off McBride. Apply G. P. Tinker & Co. (44)

FOR SALE—Local fresh eggs at 308 7th Ave. West. Phone Blue 973. (44)

FOR SALE—1929 Model A. Parts. Good engine, new 000x16 wheels and tires. Dan's Service Station, McBride Street (44)

FOR SALE—New and Used Furniture, Hardware and Office Furniture, etc. New articles—Gurneys Kitchen Ranges, Bookcases, Chests of Drawers, House Desks, Dinner Sets, British India Rugs, Electric Double Hot Plates, Cooking Utensils, Hardware, etc. Slightly used articles—Chesterfield Beds, Radios, Typewriter, Clothes. Logging Boots, Rubber Coats. Other useful articles at reasonable prices Have you any good furniture for sale? See us, it will pay you. B.C. FURNITURE CO., Black 324.

FOR SALE—Simplex Engines 1½ to 31 H.P. air cooled; 30 to 185 H.P. Marine Straight or Reduction Drive; also Stationary-Industrial. Northern B.C. Agents. BYTOWN MACHINE WORKS. (t)

FOR SALE—Sealed tenders will be received by the undersigned until 12:00 o'clock noon February 26, 1948, marked "Tender—I.O.D.E. Hall" for the land and premises at 5th Avenue East near McBride Street Lots 19 and 20, Block 2, Section 6, known as I.O.D.E. Hall. Premises may be inspected by arrangement with Mrs W. D. Weiss 101 5th Avenue East (Phone Green 955) Highest or any tender not necessarily accepted. Brown & Harvey, Box 658, Prince Rupert. (44)

FOR SALE—Dry scrap wood, random lengths. $6.00 per cord. 3 cords $16.00. Bert's Transfer, Phone Blue 810. (42)

FOR SALE—Two buildings on Wantage Road. Can be easily moved or occupied on present site. Apply 625 Taylor Street or Post Office Box 171. (42)

FOR SALE—Cabinet bunks with drawers in bottom. Phone Blue 562. (tf)

HOUSES! HOUSES! HOUSES!

3 Room Bungalow; near Conrad Street; immediate possession—$850.

4 Room Modern Home; basement; furnace, smartly decorated; electric range and unit sink; harbor view; very reasonably priced.

Former Katy's Kleen Kitchen, Seventh and Fulton, Seven Rooms; basement and furnace; ideal for conversion to duplex. Rock bottom price.

6 room house with three room suite; close in; good condition—Easy Terms.

ARMSTRONG AGENCIES
Phone 342

You saw it in the Daily News!

Bartlett PEARS

Dessert is the crowning touch of a meal when you serve "Royal City" Bartlett Pears.

ROYAL CITY
CANNED FOODS

Business and Professional

GEORGE L. RORIE
Late Accountant, Auditor, etc.
Income Tax Returns Compiled.
Desner Block — Phone 387

HANDYMAN HOME SERVICE
GENERAL CONTRACTORS
Building and Repairs of all kinds.
Sills, Chimneys and Oil Burners
PHONES:
Green 486 — Red 894

SUPERIOR DECORATORS
PAINTING :: PAPERHANGING
Phone: Blue 952 or Black 245
Bill Thornton

DANIEL BJARNASON
Painter and Decorator
QUICK SERVICE
Phone 112 Taxi

HELEN'S BEAUTY SHOP
Permanent Waving
Beauty Culture in all its branches.
Phone 655

GEORGE McWHINNEY
PAINTING AND PAPER HANGING
P.O. Box 1426
Phone Black 489

STEPHEN ERICKSON
PIANO TECHNICIAN
TUNING AND REPAIRS
411 West 7th Ave.

SMITH & ELKINS LTD.
Plumbing and Heating
Engineers
P.O. Box 274

DR. J. J. CHENEY
DENTIST
SUITE 5, SMITH BLOCK
P.O. Box 1401

The Fisheries Industry (P.R.) Ltd.
Labelling, Weighing
BLUE 980

THOM SHEET METAL LTD.
ERIC SPEERS, Mgr.
1361 Overlook
Specializing in Marine and General Sheet Metal Work — Electric and Acetylene Welding — Boat Tanks — Stacks — Furnaces — Gutter Work.
253 East First Avenue
Phone Black 884

DON'T DELAY - PHONE TODAY
BILL'S MESSENGER SERVICE
Phone Green 955
Day and Night Service

If It's Rock Work—
CALL BLUE 939
M. SAUNDERS
CONCRETE
SIDEWALKS — BASEMENTS
Your house and yourself fully insured while I do the work

JONES NEWS STAND
We handle Eastern and Western Papers.
NANAIMO FREE PRESS NOW AVAILABLE
Sixth Street Red 808

ASTORIA'S LIGHT DELIVERY & MESSENGER
Prompt Service
Baggage — Freight — Express
Phone Blue 269 — 322 Sixth St.
Night Calls Green 882

JOHN MOSTAD
CARPENTER AND CABINET MAKER
PHONE RED 752

PRINCE RUPERT BOTTLE COLLECTOR and MESSENGER
PHONE GREEN 955
Agent for Pacific Bottle B.C. Ltd.

Advertise in the Daily News!

● QUALITY REPAIRS ●
For Downtrodden Heels and Worn Soles.
MAC SHOE HOSPITAL
Box 774 Second Ave

Save Money 3 times a day

DRINK POSTUM—thousands find it's BETTER FOR HEALTH—never causes over-stimulation or loss of sleep—MORE ECONOMICAL—saves as much as 50¢ per cup compared with other meal-time beverages.

P-288

A Product of General Foods

THIS AND THAT

"Stop grumbling, dear. You should be proud of Junior's initiative!"

Guaranteed to Keep You "Regular" Naturally *

* or double your money back

LOVIN'S
BLUE 818
330 2nd Ave. (Next to CFPR)
CREDIT TERMS
Prompt Mail Order Service

Margaret McLeod
OPTOMETRIST
IN NEW OFFICES
ROOM 10
STONE BUILDING
●
NEW PHONE
BLUE 593

C-O-A-L
Until the strike is settled in Alberta the only COAL that we can deliver will be
BULKLEY VALLEY LUMP COAL
Place Your Orders Early
ALBERT & McCAFFERY LTD.
COMPLETE LINE OF BUILDING SUPPLIES
PHONE 116 PHONE 117

JOHN H. BULGER
OPTOMETRIST
★
John Bulger Ltd.
Third Avenue

TRY . . .
SUMMIT ICE CREAM
FOR YOUR PARTY
It is Good, FRESH MADE and Delicious
VALENTIN DAIRY
Phone 657 (tf)

CFPR Radio Dial 1240 Kilocycles
(Subject to change)

THURSDAY—P.M.

4:00—Tony the Troubadour
4:15—Stock Quotations and Interlude
4:30—Especially For You
4:45—Timothy and the Rabbits
5:00—Alan and Me, Tor.
5:30—Hawaiian Echoes
5:45—Platter Parade
6:00—People Ask
6:15—Freddy Martin's Orch.
6:30—Inside Story
6:45—According to the Record
7:00—CBC News
7:15—CBC News Roundup
7:30—Eventide
8:00—The Nation's Business
8:15—Sports Review
8:30—Winnipeg Concert Orch
9:00—Vancouver Theatre
9:30—Nocturne
10:00—CBC News
10:10—B.C. News
10:15—Press Photographer
10:30—The Balalaika
10:55—Recorded Interlude
11:00—Weather and Sign Off.

FRIDAY—A.M.

7:30—Musical Clock
8:00—CBC News
8:15—Morning Song
8:30—Music for Moderns
8:45—Little Concert
9:00—BBC NEWS
9:15—Morning Devotions
9:30—Morning Concert
9:59—Time Signal
10:00—Morning Visit
10:15—Morning Melodies
10:30—Roundup Time
10:45—Scandinavian Melodies
11:00—Let's Play
11:15—Reminiscences
11:30—Weather Forecast
11:31—Message Period
11:33—Recorded Interlude
11:45—Ethel and Albert

— P.M. —

12:00—Musical Scrapbook
12:15—CBC News
12:25—Program Resume
12:30—B. C. Farm Broadcast
12:55—Recorded
1:00—The Concert Hour
1:30—Afternoon Recital
1:45—Public Institutes
2:00—National School Broadcast
2:30—Songs to Remember
2:45—Don Messer and Islanders
3:00—Varieties in Music
3:15—Spotlight on a Star
3:20—A Moment in Music
3:30—Divertimento
3:45—BBC News

Advertise in the Daily News!

BASKETBALL CHATTER

(By BILL LONG)

It's definitely basketball at the Civic Centre tonight. Last night while the local All Stars were no doubt, attempting to wrest peaceful slumber from a nightmare of arms, legs and whizzing basketballs, the natives of Metlakatla were commencing "Operations Rupert" in their large fast seiners.

What black cod is to Rupert, basketball is to Metlakatla and their most legendary success on the maple courts supports a theory long held in these parts, that they invented the game despite all that Yankee propaganda.

For years basketballers in the old home town have regarded every other series as only stiff workouts, sort of preparations for these natives from Alaska. The old guard still dream of winning a home-and-home series with their guests of tonight.

From the local dressing room it looks like, come Saturday, it will be still a dream. Art Murray has released the visiting line-up and it is the best in years. The ten man squad presents such notables as Bolton, Hudson, Hayward, the Atkinsons and for the first time since the war, a couple of the Leasks. No one but the old timers will remember Bert Leask who left the north to captain Dubuque's University. After a much publicized induction and an even more publicized service with the American Air Force he is back to teach the youngsters of his village. In a family of college basketball stars, Bert, the biggest of the brothers, is considered the cream of the crop and has never been asked to even doff his chapeau to professional Wally of the Seattle Athletics. The locals will be watching him tonight and our stars of the future would do well to do likewise.

Alec Bill has announced changes in his lineup. Don Hartwig and Reg Lavigne will not be out, having been withdrawn in favor of Mel Holkestad and Macphee. The addition of the older Holkestad should do much to giving that punch to the Savoy representatives. The continued serious practices have the town team in top shape and, with the younger players rapidly proving their status, Alec has confidence that he will maintain his 1000 average. Tentative starting lineup will be Lindsay, R. Holkestad, Macphee, Beynon and the inimitable Mr. Dominato.

In the intermediate section of tonight's show, Port Simpson Y.P.E.A. boys will meet Bo Me Hi. This game was arranged by the league executive with the thought in mind that at last Port Simpson may have a serious challenger to the supremacy of Bo Me Hi in these parts. It might be pointed out that Port Simpson are sending their boys over without any guarantee whatever just to get a crack at Alec Bill's youngsters. That point alone proves that the Y.P.E.A. is definitely after recognition and they will be given it if they return to the village victors.

Tonight's game will not be broadcast but as in the Ketchikan series, the games on Friday and if necessary Saturday, will be aired. Neil Ross will as usual handle the mike for both games.

IT'S REALLY COLD IN MANITOBA—Pioneers in northern Manitoba's goldfields take blizzards and temperatures of 50 below in stride as they push back the continent's last frontier. Here Mrs. Elbert McRae, of Wekusko, Man., "cooks" up a tub of snow to get water for washday or, maybe, the Saturday night baths. Hundreds of feet below in the Wekusko gold mines, men of the community are taking gold ore from underground passages where the temperature remains 68 degrees above zero all year.

MANY TRANSFUSIONS

CALGARY (CP)—Mary Lou Leonard, 14-year-old Calgary girl who suffered a serious hemorrhage after an operation has received more than 40 pints of blood since early January. When another donation was called for, 18 volunteers responded.

VITAMINS LACKING

In early times scurvy, caused by lack of fresh fruit and vegetables, was the deadliest of diseases on long voyages.

Hotel.. Arrivals

Prince Rupert

Mr. and Mrs. G. Little, East Kwinitsa; G. Goodwin, Ocean Falls; E. Barnsdale, New Westminster; F. J. Lancaster, Vancouver; M. N. Munro, city; S. H. Knox, West Vancouver; J. Prosser, Vancouver; J. D. Shirlaw, Vancouver; L. L. Davis, Vancouver; R. F. Day, Vancouver; K. Garland, Vancouver; G. D. Leversage, Vancouver; K. R. McDonald, Kamloops; H. Wright, Detroit, Michigan; J. Cook, North Vancouver; C. Van de Vroot, Courtenay; A. Dixon, Courtenay; J. Parnell, Courtenay; Dr. F. H. Fishout, Vancouver; Mr. and Mrs. E. Jackson, Kwinitsa; Miss M. Williams, Miller Bay.

James Redpath, port steward for the White Pass & Yukon Route, and Mrs. Redpath, after spending the winter holidays at Victoria, were passengers on board the Princess Norah this morning returning to Whitehorse.

Egyptian brides take their first baths swathed in red veils to ward off evil spirits.

NAVY LEAGUE NEEDS MONEY

After Active and Successful Year—James Forman New President

Receiving of annual reports and the election of officers for the coming year were the principal items of business at the annual meeting of the local branch, Navy League of Canada, held at the Navy Drill Hall on Tuesday evening, S. P. Woodside presiding.

The treasurer's report showed that expenditures had exceeded revenue, thus depleting the branch's reserve and bringing home to members the need for some money - raising activities this year.

The greater amount of the disbursements was in connection with the operation of the "Capt. Cook" Sea Cadet Corps.

The chairman's report referred to 1947 as a year of recession and retrenchment in the activities of the branch. The report spoke highly of the measure of co-operation attained between the local Naval detachment and the Navy League

Mrs. J. R. Elfert, president of the Woman's Auxiliary reported that, while not as active as in war years, the W.A. was remaining in existence. She reported a small number of ditty bags on hand which it is intended to give to the first deepsea ship to come to this port.

The report of the local Sea Cadet Corps referred to the honor brought to the Corps by the success of Cadet P.O. Albert Eyolfson, who earned a trip to Britain, and Midshipman John Kennedy who won a scholarship to Royal Roads naval academy. Both these awards were won against very strong competition. Incidentally, Kennedy is at present on a Navy cruise as far south as Panama.

During the year a contingent from the local Corps attended the Sea Cadet camp on Gambier Island and took the lead in all sports activities and in boat pulling and sailing competitions. Under revised rules it is now harder for boys to get into the Sea Cadet Corps than it was in the past. The report particularly mentioned the great help given to the Corps by T. M. J. Fortune and also by the local Naval establishment. The cadets, besides their usual corps activities, are now engaged in preparation for a musical show.

JAMES FORMAN NEW CHAIRMAN

The following officers were elected for the coming year:

Chairman, James N. Forman.

Vice - Chairman Mrs. J. E. Boddie.

Secretary, Edward T. Applewhaite.

Treasurer, Cmdr. Philip M. Ray.

Executive— Sidney P. Woodside, T. M. J. Fortune, G. Douglas Wood, O. Stuart, H. S. Harrison, A. Morgan, Mrs. A. L. Holtby, Mrs. C. Elkins, Capt. J. R. Elfert, Mrs. Elfert, A. L. Holtby, Mrs. H. S. Harrison, and the Commanding Officer H.M.C.S. Chatham, the Commanding Officer "Capt. Cook" Sea Cadet Corps and the Staff Officer, H. M.C.S. Chatham.

The Sea Cadet committee appointed consists of H. S. Harrison, Chairman E. T. Applewhaite, Capt. Elfert and S. P. Woodside.

A very sincere vote of appreciation was passed to S. P. Woodside who has been chairman of the branch for the past three years, for his untiring service.

It was decided to apply for permission to hold the annual tag-day on Saturday, June 5.

LOCK THAT OIL TANK!

KIRKLAND LAKE, Ont. (CP)—With the mercury hovering below zero and oil supplies at a premium, James Anderson was mad at someone recently. The culprit stole large quantities of oil from the tank at the back of his house, he told police. He was advised to put a lock on the tank.

SHIPS AND WATERFR

Delayed for several h snow blizzards in the Georgia and Johnston C.N.R. steamer Prince Capt. Ernest Caldwell, arrive in port until yesterday afternoon fr couver, Westview and Falls, sailing at midn Ketchikan whence she turn here southbound ning. The vessel had sized list of passengers

Showing of beautiful photographic scenes in parts of Prince Rupert comprised the program terday's weekly luncheon the Prince Rupert Gr with Allan Armstrong in Past President C. G. Ba in the chair in the absen President Orme Stu luncheon guests were McRae of Vancouver and can McRae of Prince R

Advertise in the Daily N

Where Thrifty Shoppers Meet

YOUR SPRING COAT, MADAM

WALLACE'S

Of Course

Prince Rupert Florists
300 3rd Ave. Box 516 Tel. 777
Flowers For All Occasions

INCOME TAX
Returns Prepared — See
R. E. MORTIMER
324 2nd Ave (Near CFPR)

A. MacKENZIE FURNITURE
• Limited •
"A GOOD PLACE TO BUY"
Inlaid Linoleum with Burlap Back and Printed Floor Covering
Table Oil Cloth, all colors
Carpets
Phone 775 327 3rdAve.

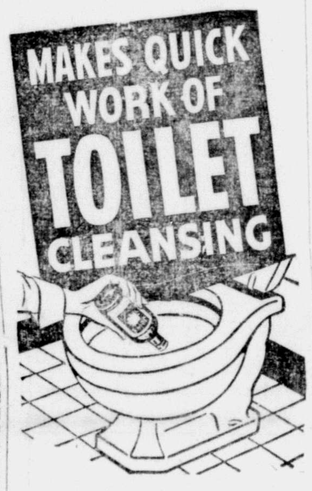

JAVEX cleans toilets better and faster. Just a few drops quickly charms away all stains and makes it white as the driven snow. Disinfects and cleanses basins, baths and drains. It whitens refrigerators, sinks and tile in double quick time.

AT YOUR DEALER'S

RUPERT MARINE REALTY
(J. CLAUSEN & SON)
We Take Listings of . . .
BOATS FOR SALE OR CHARTER
BROKERS IN BOATS, MARINE AND FISHING EQUIPMENT
— TRY —
RUPERT MARINE REALTY
FOR QUICK SALES OR CHARTERS
(Just East of Lipsett's, Waterfront)
Box 548 Phone Green 975

Radio Service
• Get the most from your radio. Bring in your tubes for Free Testing

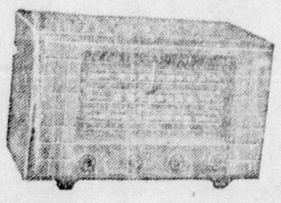

We guarantee our radio repair
PHONE 6
McRae Bros. Ltd

Superior Food Stores Ltd.
PHONE 18 • Free Delivery
SPECIAL VALUES FEB. 20th & 21st

PEAS—	Royal City, Sieve 2, 2 tins	43c
CARROTS—	Aylmer, Diced, 3 tins	25c
KETCHUP—	Heinz, large bottle	29c
PEACHES—	Fancy, Dried, lb. pkts.	25c
BEANS—	No. 1 Lima, 2 lbs.	39c
APPLES—	No. 1 Evaporated, lb. pkt.	29c
EGGS—	Grade 'A' Large, per doz.	55c
BLEACH—	Javex Concentrated, 32 oz.	32c

Dr. Ballard's VARIETY SQUARES 2-LB. BAG 33¢

NABOB DELUXE TEA 1 LB. $1.07

Fresh Fruits and Vegetables in Season

ORANGES—	Small Juicy Navels, 2 doz.	49c
TURNIPS—	No. 1 Terrace, 5 lbs.	25c
APPLES—	Newtons or Rome Beauty, 3 lbs.	35c
CABBAGE—	New Green Heads, 2 lbs.	17c
POTATOES—	Ashcroft & Dry Belt, 10 lbs.	43c

To start the day with a song

JUST TRY THIS TONIGHT

● Why waken tired and listless when you can do what thousands of happy people are doing! They simply take a cup of Ovaltine at bed time to wake up fresh and alert each morning.

For Ovaltine acts in three ways: *First*, taken warm at bedtime, it fosters sound *refreshing* sleep, *without drugs*.

Second, it supplies essential food elements to rebuild vitality while you sleep!

Third, it also furnishes important vitamins and minerals in a delicious, more natural way for all-round health and vigour.

So why not try Ovaltine beginning *tonight*? See if you don't wake up refreshed and vigorous in the morning, ready to start the day with a song.

Ovaltine

ALAN LADD
DOROTHY LAMOUR
ROBERT PRESTON
LLOYD NOLAN
in Paramount's
"WILD HARVEST"

ON THE SAME PROGRAM
News - Cartoon
7:00 - 9:00
Saturday—2:00
4:25-6:50-9:15
TODAY
CAPITOL
A Paramount Picture

Electric
• WIRING
• SERVICING
• REPAIRS
RUPERT RADIO & ELECTRIC
Box 1321 Phone

SEE US FOR ALL REQUIREMENTS IN
Office Supplies
Consult us for your needs in all types of printing work.
Everything in high-class stationery.
Cards for every occasion. Fountain Pens
DIBB PRINTING COMPANY
BESNER BLOCK THIRD AVE.

OCEAN VIEW HOTEL
(Formerly Knox)
A Quiet, Pleasant Place to Live
COMPLETELY RENOVATED
Rooms Redecorated
Spring-Filled Mattresses
•
New Management
Proprietor,
TOM PESUT
PHONE 71

The Pe
S
PRIN
RUP
Side
CANADIAN NATIONAL RAILWAYS
VANCOUVE
AND INTERMEDIATE
EACH THURS
AT 11:15 P.M.
For KETCHIK
WEDNESDAY MIDN
For information call
City or Depot Ticket
PRINCE RUPERT, B

• We have in stock
the necessary mater
to renew that old roof
Asphalt Shingle
(HEXAGON and SQUARE BUTT) ALL COLORS
Cedar Shingle
PHILPOTT EVITT & CO. LTD.
PHONES 651 — 652
Coal — Lumber — Paints — Building Supp