12 CABS

The Daily News

NORTHERN AND CENTRAL BRITISH COLUMBIA'S NEWSPAPER

Published at Canada's Most Strategic Pacific Port — "Prince Rupert, the Key to the Great Northwest"

VOL. XXXIX. NO. 38. PRINCE RUPERT, B. C., WEDNESDAY, FEBRUARY 15, 1950 PRICE FIVE CENTS

PROVINCIAL LIBRARY VICTORIA B.C.

PROVINCIAL LIBRARY, 118 VICTORIA, B. C. MAY 7 1950

ORMES DRUGS
Daily Delivery
PHONE 81

ne B-36 Survivors Are Picked Up

st Half Spurt Fails To me Deficit At Ketchikan

IKAN (Special to Daily News)—Prince Star Jets went down as the international Ketchikan Elks went into the third game Ketchikan won 61 to 53. However, al- are now trailing by seven points in the Canadians are not downhearted. They have accustomed themselves to the surroundings here and are confident they will be able to win in the next game Thursday night.

Prince Rupert trailed 23 to 11 at the end of the first quarter and 41 to 23 at the half but they outshot Ketchikan in the final half —thirty points to twenty — thus the confidence that they'll be able to turn the tables tomorrow night.

Johansen topped the scorers with seventeen for Ketchikan whose other high scorers were Brewer, 13, and Johnson 12.

Prince Rupert scorers were: Arney, 11; Holkestad, 1; Spring, 12; Davis, 9; Scherk, 2; Don Scherk, 2; Flaten, 12; Sunberg, 4.

The Jets are playing again tonight in New Metlakatla.

Of don

Cathedral Friends and

ongregation which ternoon to crowd nglican Cathedral monial to the m in which the ion was held and hich is held for ft to mourn his James B. Gibson, donia, officiated, Canon Basil S. bers of the Mas- Acting Worship- H. Parker of e, attended in a

feeling tribute op Gibson in ex- of deceasead as nd family man.

resided at the pany the hymns k Hark My Soul" Me."

bearers were C. Gibson-Murray, C. Watts, Frank Ritchie, all prom- of the Masonic

mpanied by the daughter, the forwarded by where the bur- ake place tomor- atthew's Church. will also conduct Terrace with Mrs. presiding at the orge McAdams, Will Robinson, B. R. Dodds and ng as pallbearers.

Falls River Still Rises

In spite of a draw which assisted in giving Prince Rupert continuous electric service since yesterday, the water level at Falls River dam of the Northern British Columbia Power Co., has risen another foot and a half during the last twenty-four hours, Thomas B. Black, general manager of the company, announced today. Therefore the full service will be continued indefinitely, Mr. Black said.

Everything is now contingent upon the way the Falls River transmission line stands up, Mr. Black said. In view of the present thaw, there is a hazard of breaks and repairs would also be difficult, he commented.

A brief interruption in service this morning was due to a break in the transmission line.

TODAY'S STOCKS

(Courtesy S. D. Johnston Co Ltd.)

ouver		Bevcourt	.24
	.03½	Bobjo	.13½
	9.30	Buffalo Canadian	.08¼
	.02½	Consol. Smelters	96.65
	.06	Conwest	1.10
	1.25	Donalda	.53
	.22	Eldona	.30½
	.26	East Sullivan	4.45
	.05	Giant Yellowknife	6.15
	5.40	God's Lake	.32
	3.35	Hardrock	.32
	.03¾	Harricana	.96
	14	Heva	.07
	.03	Hosco	.08½
	1.15	Jacknife	.05
	.38	Jollet Quebec	.66½
	.12	Lake Rowan	.05½
	.11	Lapaska	.04½
	.06	Little Long Lac	.46
	.04	Lynx	.14
	3.85	Madsen Red Lake	2.85
	1.38	McKenzie Red Lake	.51
	.50	McLeod Cockshutt	2.54
	7.00	Moneta	.33
	1.05	Negus	1.43
	10.85	Noranda	67.65
	.10½	Louvicourt	.17½
	1.85	Pickle Crow	1.85
	4.25	Regcourt	.04
	.34½	San Antonio	3.60
	.96½	Senator Rouyn	.25
	9.00	Sherrit Gordon	2.12
		Steep Rock	2.33
	.08	Sturgeon River	.20
	.12	Silver Miller	.66
	.54	Upper Canada	3.15

Notice of Meeting

nual Meeting of the Prince Rupert Fishermen's will be held in the Oddfellows' Hall, Thursday, at 7:30 p.m. All members and their families are request- be in attendance.

Rising Tide," an outstanding Co-operative Film which ment of Dr. Coady's visit here in December, will be ising Tide" has just been nominated for an Acad- Aw and should be seen by all those who have the (1t)

Cellulose Man In Hero's Role

Two vessels of the Columbia Cellulose Company, Ltd. are back at their home base at Prince Rupert after participating in the thrilling rescue of seven men marooned at Greenville, 20 miles up the ice-locked Naas River, says a story which has been syndicated on the basis of a recent Daily News account. Candidate for hero's honors for organizing and directing the rescue operation was Howard Reid, coast logging superintendent of the company, which is now erecting a large dissolving pulp plant on nearby Watson Island.

The seven men, employed by the Indian Agency on the building of new schools, were stranded in the Indian village when the intensely cold weather froze the river solid and prevented the delivery of building material and equipment. Several attempts were made to remove the men and proved unsuccessful.

As food of the construction crew dwindled, Columbia Cellulose Company was asked to undertake another rescue attempt. The company's landing barge, the only boat in the vicinity with enough power and a tough enough hull to break the ice, got under way. The Agency launch, Naskeena, and the company's tug and camp tender, D. H. McDougal, joined the rescue party.

Fighting a 60-mile gale and temperatures 20 degrees below zero, the party reached Kincolith and set up radio communication between that town, Greenville and the vessels. Arrangements were then made for the marooned construction crew to hike out over the ice to a rendevous with the barge at Red Bluff, a camp on the lower Naas.

The Columbia Cellulose barge started out alone into the icy river, but the water inlets for the engine became plugged with ice. After hasty repairs were made the landing barge shoved off again. Meanwhile, the construction crew reached Red Bluff and waited for the barge which was slowly crashing through the thick ice. As the masses of ice, some ten feet high, were pushed up on the barge reached the men solid sand bars by the tide. The men were taken aboard quickly and brought to Kincolith, where they were transferred to the Naskeena which brought them through to Prince Rupert.

City Accepts Responsibility

The telephone line, which connects the city exchange with Shawatlans power house, the chlorinator plant and Miller Bay Hospital, will be maintained as far as the city limits by the city in line with a utilities committee recommednation which was adopted by the city council Monday night. The Dominion Government Telephone and Telegraph Department is at present repairing the line and, when the work is completed, the city will accept the responsibility of maintaining the line from the exchange to the city limits. Mayor Rudderham spoke of damage that had been done to the line by vandalism, such as shooting .22-calibre shells. In a short time it is expected the entire line will be transferred to the city.

A FEMALE FIRST — Mrs. Nancy Hodges of Victoria, the first woman ever named speaker of a parliament in the British Commonwealth, presided at the opening of the British Columbia legislature yesterday. Here she is seated in the speaker's chair in the legislative assembly. Mrs. Hodges, who also writes a newspaper column, has been a Coalition-Liberal member of the house since 1941. (C.P. Photo)

VICTORIA SESSION—

Little Surprise In Speech From Throne

VICTORIA (CP)—The Speech from the Throne, read by Lieutenant-Governor Charles A. Banks at the opening of the British Columbia Legislature yesterday, held few surprises for members and guests as the twenty-second session got under way.

In the Speaker's chair was Mrs. Nancy Hodges of Victoria, the first woman speaker in a British Commonwealth Parliament. She read greetings to the House from Israel—greeting which had been brought by Harold Winch, CCF Leader of the Opposition, who visited Israel last year.

Second only in interest to the elevation of Mrs. Hodges was the seating of Frank Calder of Atlin, first Indian member of any Canadian Parliament.

Among plans included in the Throne Speech were:

1. Closer laison between native Indians and the provincial government in all matters coming within the jurisdiction of the province.

2. Legislation in respect to taxation of Esquimalt and Nanaimo Railway belt lands.

3. Linking of the province with the rest of Canada by agreement with Dominion and provincial governments on the TransCanada Highway.

4. Legislation on proper maintenance of reconstructed dyking system in the Fraser Valley and other sections.

5. Assistance for the University of British Columbia to continue its building program.

6. A three-way housing program for purchase and rental between Dominion, province and municipalities.

W. R. Love, formerly of this city and now residing in Victoria, arrived in the city on the Prince George today from the south on one of his periodical business visits.

Captain Larry Thomson Dies

Members of the shippnig fraternity will learn with deep regret of the passing of Captain Laurence Thomson M. B. E., 67, widely known British Columbia pilot who died at his home at 1856 Lulie Street, Victoria, recently.

Captain Thomson, who was born in the Shetland Islands, served with the B. C. Pilotage Authority just one year short of a quarter of a century. In the port of Prince Rupert he had been stationed as a resident pilot for various periods as well as being a frequent visitor to the port with deep-sea shipping. He was awarded the M. B. E. for his services in British Columbia waters during World War II.

"Larry", as he was affectionately known to all his friends had been in ill health since last May, and had retired from the pilotage service on reaching the retiring age in the previous year.

Going to sea at an early age and spending several years sailing out of the British Isles, the veteran mariner came to Victoria in 1901 accompanied by his brother, Thomas, who also served as a coastal pilot for 22 years and is now retired and living in Victoria. Captain "Larry" Thomson is also survived by his widow in Victoria, another brother, Captain Robert Thomson, a retired C. P. R. coastal master, and three sisters Mrs. R. Laurenson and Miss Grace Thomson in the Shetland Islands, and Mrs. C Cheyne, Coventry, England.

True to the traditions of the sea, "Larry" expressed a desire that his remains be buried at sea and his wishes were carried out, the solemn ceremony of casting his ashes from a pilot boat taking place off Face Rocks, a point which had figured so much in his career as a pilot.

Pacific Coast

Vancouver 6, New Westminster 4.
Tacoma 3, Seattle 1.
Victoria 1, San Diego 4.
San Francisco 4, Fresno 5.

70

RADIO CABS

FIRST IN RADIO —— FIRST IN SERVICE

WE LEAD — OTHERS FOLLOW

For Dependable 24-Hour Cab Service

PHONE A 70 RADIO CAB

Fish Packer Takes Bomber Crew Members Off Beach

2:30 p.m.

Three survivors of the B-36 were picked up by a fish packer, the Cape Perry, off the West Coast of Princess Royal Island today, according to word received in Prince Rupert early this afternoon. Six others were reported to be on the beach and were about to be picked up. All are in good condition.

Earlier Report

According to word received by the provincial police here today the Royal Canadian Air Force at Vancouver had a report that the seventeen men of the crew of a big American B-36 bomber, which has been lost since early Tuesday morning on a flight from Fairbanks to Fort Worth, Texas, may have bailed out in the country around Terrace or Kitimaat. There was no immediate explanation of such a report. The Daily News long distanced Terrace at noon but there was no information available there. Owing to snow conditions in the wild country between Terrace and Kitimaat, an overland search from there would be a very difficult undertaking.

Meantime by sea and air, the second major search armada to touch British Columbia in three weeks today probed through uncertain Queen Charlotte Sound weather for seventeen persons aboard the giant B-36. Hope that the seventeen men on board might have managed to launch their rubber life rafts from the $6,000,000 plane and then survive icy, tumbling waters of Queen Charlotte Sound drove the planes and ships into action. The Royal Canadian Air Force headquarters at Vancouver, directing operations, had seven aircraft flying while another twenty or more were operating from United States bases in Washington A Canadian destroyer, H. M. C. S. Cayuga Royal Canadian Airforce launches and United States Navy and Coastguard vessels aided them.

Provincial police at Prince Rupert were advised yesterday afternoon that a large aircraft with engines laboring and one spurting fire, was sighted over Massett at 10:30 Monday night heading southward.

An oil flick was reported seen in Queen Charlotte Sound today but it was doubted that this would have been from the missing plane.

Capt. W. B. Caldwell and officers of the steamer Prince George, arriving here today, kept a look-out in Queen Charlotte Sound as they steamed north yesterday afternoon but saw no trace that might have been associated with the missing aircraft.

Capt. Caldwell said that a strong southeast gale was blowing in the Sound. "I am afraid than any aircraft which came down in Queen Charlotte Sound would have little chance, Capt. Caldwell commented.

Effects Of U.S. Strike

WINDSOR—Officials of the Chrysler Corporation of Canada Limited declined to comment today on what effect the United States Auto Workers' strike against their parent company in Detroit is having on Canadian Chrysler production. When the strike began 20 days ago, officials here said they expected to face at least a partial shutdown in some parts of production by Feb. 10 or 15. Some materials and stampings put into Canadian-made motor cars and trucks are processed at the Detroit plant.

RESOLUTIONS FOR C.C.F. CONVENTION

Prince Rupert C.C.F. Club is engaged in preparation of resolutions for the provincial convention which will be held in Penticton during the Easter season. W. H. Brett, president of the club, at present in the south, is obtaining further information in regard to the convention local delegates to which will be named later.

He Doesn't Walk Alone

Apparently Angus McEachern does not relish the sight of a policeman and he stressed the point to Magistrate W. D. Vance in city police court Tuesday afternoon.

Charged with unlawfully making nitroglycerine and out on bail, he was again remanded until next Wednesday due to the absence of defense council Rod McLeod.

"Everywhere I go, one of those officers is needling me . . . always following me," he complained. The magistrate said he could do nothing about it but to see the office downstairs.

AIR PASSENGERS

From Vancouver (Monday) — W. Wilgus, C. H. Klotz, Dr. J. D. Galbraith, H. G. Gold, M. Charlesworth, A. Casey, L. Walsh, Dr. Elsey, Mr. Marshall, D. W. Souter.

From Sandspit (Monday) — Mrs. E. McWilliams.

LOCAL TIDES

Thursday, February 16, 1950

High	1:26	19.9 fee
	13:11	21.6 feet
Low	7:13	6.7 feet
	19.40	2.1 feet

Bulletins

AMERICANS SKEPTICAL

WASHINGTON — Skeptical American officials take the view that Russia, while appearing to grant favors to the Chinese Reds in a newly-signed 30-year treaty, may have really put the squeeze on China in secret clauses of the treaty. Dean Acheson, Secretary of State, charges that Russia is in process of "attaching" large areas of China to Soviet Russia. Officially there is no comment from the State Department, however.

NOTED JUDGE DIES

QUEBEC—Hon. Lucien Cannon, distinguished member of the Quebec Superior Court and former Solictor General of Canada, died yesterday at the age of 63.

CRASH AT GREAT FALLS

GREAT FALLS—Eight men were killed and seven escaped when a United States Air Force B-29 bomber crashed today shortly after taking off from the Air Force base here about 6:30 a.m. The big four-engineed plane, which had been searching for the missing B-36 in Queen Charlotte Sound, plummeted to the prairie about three miles west of the local base from a low altitude. It burned shortly after it hit one side of a highway and careened over the road.

PAASIKIVI RE-ELECTED

HELSINKI—Anti-Communist Joho Passikivi was today re-elected president of Finland for the second six-year term. The college of 300 electors met and gave Paasikivi a majority vote of 171. The 79-year old statesman was chosen over Communist Mauno Pekkala who received 67 electoral votes. The Agrarian candidate, Dr. Uhro Kekkonen, received 62 votes.

EXPLOSIONS IN SOUTH

VANCOUVER—Police are investigating mysterious explosions which early today rocked three widely-separated areas of Vancouver and New Westminster. They are thought to have been caused by home-made bombs.

COL. URQUHART DIES

VICTORIA—Col. H. N. Urquhart, noted Victoria soldier and former commanding officer of the Canadian Scottish, passed away here last night. He served overseas in World War I at the Second Battle of Ypres.

FINNISH EXPLOSION

HELSINKI, Finland — An explosion occurred on a staircase of the Finnish Parliament building and blew out all windows in a meeting room. None were hurt. Finland's 300-man electoral college had been scheduled to meet today to name a new president.

RAILWAY TROUBLE

VANCOUVER — Canadian Pacific and Canadian National Railways have their lines through the Fraser Canyon running again after being blocked for another 24 hours by heavy slides.

ONTARIO BLIZZARD

TORONTO—First blizzard of the winter struck southern Ontario with up to ten inches of snow. It moves east through Quebec. Snow-whipped by strong winds, roads are dangerous. The weather Man says the storm is the tail end of a Texas twister which has wrought damage in United States. Toronto had three inches of snow. Outbound Trans-Canada Air Lines flights were cancelled.

SENTENCES OPPOSED

VICTORIA—The government will oppose short sentences imposed on Doukhobors last week on members of the Sons of Freedom, convicted of acts of violence, Attorney General Gordon Wismer said he would appeal the ruling of the court (Mr. Justice A. M. Manson) that leniency should be shown since the offenders were misguided persons and not morally wrong. Sentences in no case exceeded a few months.

THE WEATHER

Synopsis

British Columbia residents awakened to one of the mildest mornings of the season today with temperatures along the southern coast in the high forties while even in the interior of the province there were few temperatures reported below 35.

Strong southeast winds frequently of gale force lashed the west coast of Vancouver Island overnight and brought heavy rains to that section of the province as a small but active storm center moved onto the coast. Several points on the west coast of the island reported three inches or more in the twenty-four hours up to 4:30 a. m. today.

Cold Arctic air covers the northern edge of the province again this morning and appears to be moving slowly southward. This cold outbreak is expected to spread over the Prince George region during the next two days. The remainder of the province appears to be in no immediate danger of colder weather

Forecast

North Coast Region—Variable cloudiness over the Queen Charlottes today, becoming cloudy overnight. Elsewhere cloudy with widely scattered showers today and Thursday. Little change in temperature. Light winds. Lows tonight and highs tomorrow—at Port Hardy, 36 and 45; Sandspit, 32 and 42; Prince Rupert, 35 and 40.

Published every afternoon except Sunday by
Prince Rupert Daily News Ltd. 3rd Avenue, Prince Rupert, British Columbia
G. A. HUNTER, Managing Editor. H. G. PERRY, Managing Director.
MEMBER OF CANADIAN PRESS — AUDIT BUREAU OF CIRCULATIONS
CANADIAN DAILY NEWSPAPER ASSOCIATION
SUBSCRIPTION RATES
City Carrier, Per Week, 20c; Per Month, 75c; Per Year, $8.00
By Mail, Per Month, 50c; Per Year, $5.00

Efficiency

IT IS A HABIT on this continent to admire, and sometimes to boast of efficiency. Intricate machines and complex organizations are at the service of all citizens, producing and distributing the goods that they need or desire. The working of these machines and organizations is so much taken as a matter of course that we are inclined to find cause for personal grievance when the newspaper is not delivered, when the electric light fails, or when ignition trouble stalls the car on a deserted by-road.

Yet such things happen to all of us, not invariably, but frequently enough to show that efficiency is still far from flawless. It might be possible to demonstrate that many lives are shortened by the more or less violent rises in blood pressure that occur when a machine or an organization lets us down. At any rate, the lack of serenity in modern life is traceable to the number and complexity of the things on which we are dependent.

Whether or not we can justly boast of our efficiency as a people, it is said to be a fact that the efficiency of the average individual has declined in the past five decades. In the horse-and-buggy days, a driver could make at least a temporary repair when a trace broke. His modern counterpart, when a comparable accident puts his car out of commission, is to telephone to a garage.

Failure of electricity was unimportant in 1900, when its principal use was for lighting, and every householder had immediately available alternative lighting systems in gas jets, oil lamps or candles.

There was no real substitute for the newspaper in 1900 any more than there is today, but missing an issue was less serious. It was not then a probability that the missing issue would contain details of some new scheme of a bureaucrat for bedevilling the unfortunate taxpayer.

Perhaps the aim of modern education should be to bring up children as competent mechanics and electricians, so that they will be able to avoid the frustrations entailed by our labor-saving inventions. It is too late to do much for the older generation. It must find for itself a philosophy that will reconcile the conflict between efficiency and happiness.

LATE-WINTER SUN

THE EARLY PART OF FEBRUARY retains some features of winter that are well regarded. The main one is that it still is unnecessary to get up early in order to see the sun rise. The glory of its rising is available not only to the worker who has to be abroad betimes, but to the loafer who sleeps late. In summer, people boast that they were up with the sun, but at this time of year, anyone with a good appetitie finds it hard to lie abed that long.

The sunset may still be seen in the afternoon. It is much handier to have the sun set during the day, without having to make a job of sitting up for it late into the evening. Another good feature of the season is that neither sunrise nor sunset, casually seen during some days, stirs up much comment. It is mainly in summer or autumn when these great glories of the sky bring forth exclamations of joy. Few things set aback a lovely scene so thoroughly as the overly articulate pleasure of those who would not notice it if the sight were common.

Some tone-deaf folk secretly like this season because there are few birds to wake one in the mornings. There still is plenty time for sleep, as in the deep dark of winter; but the great fact of early February is the return of the sun. This process has been going on since shortly before Christmas, but people did not pay much attention to the sun during the year-end holidays. But now the sun is due out of the earth more and more each day. It is something to dwell upon with hope. The sun returns fresh and wonderful out of the earth, as though it were a new thing. May the sun always return to shine upon the world, and may there always be people here to welcome it.

Church Service On Anniversary

On Sunday morning local Imperial Order, Daughters of the Empire members attended a Church Service at St. Andrew's Cathedral in observance of the Order's fiftieth anniversary. In his address Canon Prockter expressed gratitude to God for the Past and hope for the Future.

Municipal Standard Bearer was Mrs. M. J. Keays. Standard Bearer for Queen Mary Chapter was Mrs. A. Gillis, for Cambrai Chapter, Mrs. Albert Stiles, and for H.M.C.S. Haida Chapter the Standard Bearer was Iona Hardy.

Duchess of Edinburgh Chapter, Mrs. T. A. McMeekin, for

Don't be tortured by
SINUS PAIN
Get relief fast. Put a few drops of Vicks Va-tro-nol in each nostril. It helps drain sinuses, brings welcome relief.
VICKS VA-TRO-NOL NOSE DROPS

LETTERBOX

WHY THE OUTCRY?

Editor, Daily News:

Regarding all the unenlightening letters of late about the power situation, have any of the Junior Chamber of Commerce suffered a shortage of water? If so, why is the City Council any better than the Power Company as regards the supplying of a utility? Why all this smugness of sitting back and expecting one company to be infallible? And yet it is quite a matter of complacency as regards another utility.

I know two taxpayers who have had no water for a month and no hope of getting any until an Act of God that took it away from them will give it back and they received a bill for $1.80 for something that they did not receive. This is not a condemnation of the water works but just a comparison.

It would be wise for the public to remember the parable of the Five Wise Virgins who had oil in their lamps. How many of the badly abused people had oil in their lamps?

If the Junior Chamber of Commerce were prepared to put on some function with a celebrity, and the 'plane or steamer was delayed bringing this person to town, they would say: "Due to circumstances beyond our control we have had to delay our reception for the time being." But not being in their own small sphere they cannot see wood for trees.

How many of our good citizens took extra care of their water pipes because this did not happen last year? And yet how many of them had frozen pipes this winter for the first time?

A city, quite a lot bigger than Prince Rupert (New York) had no bath and no washdays on account of exceptional weather, and as far as I know took it gracefully—so what is wrong with Prince Rupert?

The men that came to open up this country just overcame obstacles by not letting them be obstacles, which is the reason we have all these conveniences that the present generation cry so much about if they are curtailed for a short time.

Thanking you, Mr. Editor.

"A NEWCOMER IN 1910."

Mrs. Noel Jones Passes In City

Mrs. Dorothy Lewis Jones, wife of Noel L. Jones, passed away in the General Hospital here about 9 o'clock Tuesday morning. Her death takes a widely esteemed pioneer resident, a former school teacher and one who will be missed by numerous friends. Surviving members of the family include her husband, N. L. Jones, living at 1233 Water Street, well known local business man, and a son, David of this city.

For many years, Mrs. Jones' health had not been the best, and lately took a more critical turn.

Mrs. Jones was 63 years of age and was born in Simla, India of English descent.

Mrs. Jones had been a resident of Canada for forty years and of Prince Rupert for half that time. For thirty-three years she had followed the profession of school teaching. Eleven years ago she and her husband established the Jones' News Stand and later acquired Little's News Stand.

For many years deceased had suffered severely from asthma, her condition becoming such that removal to hospital was necessitated Monday night to be followed about twelve hours later by her death.

Mr. and Mrs. Jones were married in Lloydminster, Saskatchewan, 33 years ago by Rev. James B. Gibson, now Bishop of Caledonia, who will officiate Friday afternoon at the funeral which will take place from St. Andrew's Cathedral.

In addition to the husband and son here, there are three sisters in England and a brother in Ireland.

MIGHTY MITE — Four-month-old Richard Roberge is a strong infant. Here he is shown standing on the outstretched hand of his father, Petty Officer Albert Roberge of the Royal Canadian Navy. The proud dad says young Richard has been able to stand like this since he was three months old. (C. P. Photo)

What City Council Did

Adopted finance committee recommendation that lot 5, block 16, section 5, to Charles and Ellen Anderson for $300 and sale of dwelling No. 16, Cow Bay to Joe Kilby for $700.

Authorized temporary borrowing of $150,000 pending collection of the years taxes.

Endorsed the purchase of a 4-horsepower engine to replace the 2.3 horsepower gas unit used to supply electricity for the telephone system during curtailment hours.

On recommendation of the Health, Social Assistance, Police and Licensing Committee granted trade licenses to J. Babwik for wood sales and Hilda Berg for an agency.

Approved the usual $100 monthly grant to Civic Centre.

Decided to advise Prince Rupert Public Relations Council, which has requested the rental of Algoma Park as a tourist installation, that the site cannot be used for private enterprise as the land is park ground. Alderman H. F. Glassey moved that the city clerk endeavor to assist the body in the search for a suitable tourist site.

Filed a letter from the Community Ratepayers' Association complaining that in calling for tenders there had been insufficient time allowed for firms bidding to obtain detailed reports and suggested that in future, six weeks be the time limit set for closing date for tenders.

Referred to the health committee another letter from the community ratepayers suggesting that houseowners near sewer lines be compelled to connect lines instead of using septic tanks.

It's business wise to advertise.

JOHNNY'S Jottings

It seems the Taft-Hartley Act law is becoming useful in the hands of President Harry Truman these days. The President, known as a sympathizer of labor, handed dows his verdict last week after fiery John L. Lewis, United Mineworkers boss, rejected the proposal of the President for a 70 day truce and a three-man fact finding board in an effort to settle the long drawn out coal dispute.

Now, actions on the part of both Mr. Truman and Mr. Lewis are going to get somebody in trouble. John L.'s union has already been fined around 2 million dollars on other occasions for contempt of court and he is finding that it's pretty difficult bucking the government. This is not saying that Lewis is all wet. He has aided the cause of U. S. miners as no man has ever aided before. And the men are not the type that forget easily.

The use of this hotly debated act can induce the miners to return to pits at gunpoint held by U. S. soldiers. It is doubtful that Mr. Truman will go that far, but one can realize the potentialities of the Taft-Hartley Act. It all boils down to this:

1. If the miners go back to work, they are defeating their purpose as a Union.

2. If they do not go back to work, they will be forced into the pits—if the worst comes to the worst.

Many of the miners disagree with Lewis. They have wives and children to support and three-days wages cannot continue indefinitely. Coal supplies are diminishing and people are becoming mad.

This act is a dangerous weapon. In a freedom loving ocuntry, it is like a sinister spirit hanging over the heads of free men. The freedom to strike would be abolished and a day would arrive when unions would disband and employers could dictate terms as in pre-union days when persons struggled through 12 hour days and walked home with small paychecks. It is very doubtful that working conditions of those days could return but . . .

Unions have been denounced and heckled for years by employers and non-union members alike. True, there are unions in Canada and the United States which endeavour to push things a little too far. There are also these types of employers.

But the point is, that should the time come when strikng is illegal, a precious freedom is lost and that should be well remembered. The U. S. government states that only during a national emergency would such a move be made. They have kept their word. The current critical U. S. coal situation is an emergency of that type.

But it is up to the people to make sure the Taft-Hartley Act moves no further. Some persons may have forgotten that some one once said: "a government of the people, for the people and by the people".

Education Week, March 5 to 11, sponsored by the Prince Rupert Teachers' Federation, will be supported by the Prince Rupert Trades and Labor Council, it was decided at the monthly meeting of the council.

Haven't You Been Missing Something?
Harwood's
Canada's Finest Whisky
This advertisement is not published or displayed by the Liquor Control Board or by the Government of British Columbia.

For Complete Sheet Metal Work
— CALL —
BLACK 884
● SERVICE
● WORKMANSHIP
● DEPENDABILITY
THOM SHEET METAL LTD.

Moving, Packing, Crating, Shipping and General Cartage and Storage
Complete Reliable and Efficient Service, also agents for Canadian Liquid Air Co. Ltd., for Oxygen, Acetylene and all welding supplies.
Lindsay's Cartage & Storage Limited
Cor. 2nd and Park Avenues
Est. 1910 Phones 60 and 68

For the Best in —
Watch Repairs
— SEE —
GEORGE COOK, JEWELLER
Box 1188 You'll be Satisfied 527 3rd Ave

EBY & SONS
Contractors
REPAIRS - REMODELLING
FOUNDATIONS
Let us help you plan that new home under the N.H.A.
Phone Green 883 Box 586

FONE 53 FONE
CABS
Stand: York Hotel, 3rd Ave

JOHN H. BULGER
OPTOMETRIST
John Bulger Ltd.
Third Avenue

HOLLYWOOD CAFE
MOST UP-TO-DATE CAFE IN THE CITY
OPEN FROM 3:30 P.M to 3:30 A.M.
We Specialize in Chinese Dishes
CHOP SUEY—CHOW MEIN
For Outside Orders PHONE 133

Always Prompt and Courteous
We're Here to Serve YOU
Commodore Cafe
"Hospitality and Good Food"
Phone 17 for Send-Out Orders
3rd Ave. David Chow, Mgr.

Heinz Tomato Ketchup 57

COLD or HOT!

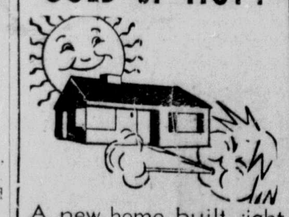

A new home built right is never too cold or too hot
Plan to Build NOW
CONTRACTORS AND BUILDERS
RED 561 P.O. BOX 721
For Plans and Estimates It's
GREER & BRIDDEN

LUXURY STEAMER
PRINCE GEORGE
SAILS FOR
VANCOUVER
and Intermediate Ports
Each Thursday
at 11:15 p.m.
For KETCHIKAN
WEDNESDAY MIDNIGHT
For Reservations Write or Call
CITY OR DEPOT OFFICE
PRINCE RUPERT B.C.
CANADIAN NATIONAL

NOW ONLY $19.95
For This R.C.A. VICTOR
Automatic '45' Changer
Features
1. Fully Automatic
2. Connect to any Radio
3. Fastest Changer Ever Built
4. Distortion Free Music
5. Full selection of Records Available.
GET YOUR "45" CHANGER TODAY AT
McRae Bros. Ltd

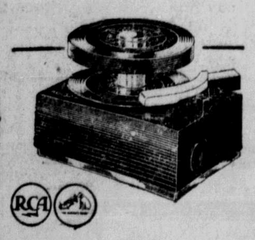

See Us First
FOR BOYS WEAR
● SNOWSUITS
● PARKAS
● JACKETS
and complete outfits for the school boy
THE SPORTS SHOP
622 3rd Ave.

Rexall DRUGS
ORME DRUG
PRESCRIPTION CHEMISTS
STORE HOURS WEEK DAYS, 9 A.M. TO 6 P.M.
SUNDAYS AND HOLIDAYS 12 NOON TO 1 P.M. TO 9 P.M.
Daily car delivery service from 9 a.m. till 6 p.m.
Emergency service from 7 p.m. to 9 p.m.

Warm Wool CLOTHING
For Cold Weather
100% Pure Wool ... ing JACKETS
Special
Men's Dress Sox
Pure wool, plain ...
Regular ...
Now
Men's Dress ...
SOX—Biggest ...
From
Lined MITS—
tan Regular ...
Now only $1.25
Men's Blue ...
OVERCOATS
styles. Special
Boys' PANTS
wool cloth, good
sizes
Boys' and Girls'
piece SNOWS
wool. Reg. $9.9
Now only
B.C. CLOTHING
3rd Ave.
Since ...

Prince Rupert Flowers for All
300 3rd Ave. Box ...

For Friendly ... And Advice ...
Building, Insulation
Decoration ...
ISLAND BUILDERS'
General Builders
505 McBride St.

MILLER SNACK
Bigger and ...
MILL
HAMBURG
Better and ...
Full Course ...
5-7 p.m.
OPEN 6 a.m. to ...
Just off Third
318 6th St. Ph. ...

Baptone
If Winter comes Spring be for ...
Use Baptone ...
decorating
Thompson H... Co. Ltd.

Don't be tortured by
SINUS PAIN
Get relief fast. Put a few drops of Vicks Va-tro-nol in each nostril. It helps drain sinuses, brings welcome relief.
VICKS VA-TRO-NOL NOSE DROPS

REAL PROPERTY FOR SALE BY TENDER

wing property situated at PORT ESSINGTON is offered blic tender:
feet of Lot 10 and West 33 feet of Lot 12, Block 1, Town- ssington, Map 537.
used as dwelling, hotel and restaurant. Tenders for the his property will be received by the undersigned up to ary 28, 1950, upon the following terms and conditions:

rs must be for purchase for cash.
ified cheque payable to the order of "The Custodian" of the amount offered must accompany the tender.
property is offered for sale without any warranty what- by the Custodian of location or condition of buildings provements.
ments will be made at the date of Conveyance.
envelope enclosing offer should be marked "Tender" and ssed to the undersigned.
in respect of any unaccepted bids will be returned in Neither the highest nor any tender will necessarily be

ncouver, B.C.
of February, 1950.

THE CUSTODIAN,
506 Royal Bank Building,
675 West Hastings St.,
Vancouver, B. C.

LASSIFIED

dvertising is payable in advance. Please refrain from Classifieds, 2c per word per insertion, minimum Birth Notices 50c. Cards of Thanks, Death Notices, ices, Marriage and Engagement Announcements: $2. SPECIAL DISPLAY, DOUBLE PRICE

MEMORIAM

emory of Berna Mae who passed away 943.
eft us a beautiful ry
row too great to
s who loved and er
ory will never grow

emembered by—
Mother, Sisters and Family.

OF THANKS

o express our sincere appreciation to our s who were so kind our recent bereave- so for the beautiful nes.
DWARD FAMILY.

RAL NOTICE

Mrs. Dorothy Lewis nce Rupert General esday, February 14, of Noel L. Jones of David L. Jones. la, India April 23. ident of Canada 40 Prince Rupert 20 s her husband and ed is survived by —Gertrude, Joan —and one brother, Dublin, Ireland. ll take place at St. Cathedral. Friday, at 2.30 p.m. Rt. B. Gibson, Bishop officiating.

OR SALE

—One complete pot Oil Kitchen Range ctric Blower. 1st dition. Phone Red pply 116 8th Ave. (39)

—New '49 Dodge 4 n. 2,700 miles, for see Miss. E. Zitt- Beach Place or en 433. (42)

—Boys Bike. Mrs. nt Phone Green 487. (tf)

—1948 Hydramatic sedan, complete essories, first class Price reasonable. R. G. Large. (41)

LY KNOWN NAMES Speeder Shovels Draglines; Adam Graders; Littleford Bros. Road Maintenance ment; Owen Clamshel and Rock Grapples; ith Concrete Mixers; Forklift Trucks; Nelson Loaders for Stockpile Removal; Rice Port- Centrifugal Pumps; Na- Dragline Scrapers and National All Steel Hoists; National Sawmills, National Screens and Conveyors. information from Na- Machinery Co. Ltd., ouver, B. C (tf)

—New unpainted drawers, slightly r Sewing Machines; good condition new logging jacks of other articles. possible prices. B. C. Black 324. (tf)

38 Ford 2-ton Truck. ck 937. (43)

—1949 Meteor 4-door, es, as new. Ford ter, directional and lights, licensed and for 1950. Cash or Phone Green 241 or 1 Aldine Apts. (43)

LOST AND FOUND

LOST—Blue Budgie bird with grey back. Answers to name "Tony." Phone Red 952. (43)

LOST—Gold Signet Ring with initials C.C. and small diamond on face. Reward. Phone Black 735. (40)

FOUND — Automobile chain. Owner may have same by applying at Daily News and paying for this ad. (tf)

PERSONAL

OIL BURNER SPECIALIST CAPITOLS—Stove Service & Repairs. G. D. Ronson. Black 906. (48)

PLUMBING and Heating — Sheet Metal work. Phone 543 or call 629. Sixth Ave West. H Letourneau and Sons. (tf)

JUST PRIOR to the accident which occurred on Third Avenue near Ormes Drug Store on December 31st, 1949, about 3:45 p. m., I had stopped at the intersection to allow pedestrians to pass on their way to the Post Office and also to allow two cars to proceed West. Will any of the pedestrians or occupants of the cars remembering this incident please communicate with J. P. MacDonald, Box 1511, or phone Blue 408. (38)

HELP WANTED

WANTED—Reliable woman to look after children in daytime. Phone Red 390. (38)

HELP WANTED—Legion 27 Club. 1. Floor steward, must be experienced. 2. Receptionist - bookkeeper. 3. Receptionist. Apply stating age, experience, and salary expected to Legion 27 Club, Box 628, Prince Rupert. (38)

AGENTS WANTED

AGENTS—Sell direct to men a fast selling repeat patented article that is not sold in stores. Write: Station K, Box 23, Toronto. (40)

WANTED

WANTED—To rent 2 or 3 room furnished suite or small house Box 651 Daily News. (39)

WANTED — Scrap cast, brass, batteries, radiators. Phone 543, call 613 Sixth Wes. (55)

WANTED—To rent, 4-room house. Vicinity Seal Cove. Box 1229, Postal Station B. (41)

WANTED—To Rent Housekeeping room or small furnished suite near Civic Center. Ph. Civic Centre.

FOR RENT

FOR RENT—Light housekeeping room suitable for one. 1332 1st Overlook. (40)

FOR RENT—Sleeping room for working girl. Close in. Phone Blue 602. (38)

FOR RENT—Suite of five offices. Modern in every respect. Available March 1. Phone 57. G. P. Tinker and Co. Ltd. (tf)

FOR RENT—Electric portable sewing machines. $5.00 a month. Call 864 Singer Sewing Centre. (tf)

REAL ESTATE

FOR SALE—Wartime 5 room house. 1423 6th E. (42)

FOR SALE—Wartime four located inside bridge, priced to sell with only $1500.00 down and the balance in easy monthly payments.
Duplex well located in Section Six near school, priced to show a 17 percent return even at present rentals. For these or other private or investment properties See Robert Montador Limited. (38)

SOCIAL and PERSONAL

● Canadian Legion Card Party at 8 sharp. (1t)

● Boys Hip Gumboots. Sale Price $4.95. Fashion Footwear. (39)

● S. O. N. Meeting on Wednesday, Feb. 15 at 8 p. m. Initiation. (38)

● Community Ratepayers Association. General meeting, Common lounge Civic Centre, Thursday Feb. 16, 8 p. m. (39)

● Women of the Moose meeting in new moose Temple, First Avenue at Seventh Street Wednesday 8:15 sharp Members please attend. (38)

● Out of respect to the memory of the late Mrs. Dorothy Lewis Jones, Little's and Jones' Newsstands will remain closed all day Friday. (1t)

● 70 RADIO CABS for prompt, courteous and reliable service. Phone "70 RADIO CABS", the first and only radio dispatched taxi service in Prince Rupert.—24 hours service. (H)

● A general meeting of the U.F.A.W.U. will be held Thursday, February 16, at 7.30 p.m. in the Metropole Hall. Business: Election of convention delegates. All members requested to attend. 39

● Scotch Barn Dance Friday Feb. 17. Oddfellows Hall, 9 unti. 1:30. Refreshments. (40)

● Orthepedic Shoes by Savage for children. Fashion Footwear. (40)

● Women's Shoes and slippers as low as 99c a pair. Fashion Footwear. (39)

Estimates For Schools In

Ordinary School estimates for 1950 in Prince Rupert, totalling $238,664.90 are down approximately $2,000 from last year. The city's share is 83.85 per cent or $123,735.32 and the rural share is 16.15 percent or $23,832.15.

(Form F.)
Certificate of Improvements.
NOTICE

Pirate and Reward Mineral Claims, situate in the Skeena Mining Division of Range 5, Coast District.
Where Located:—On Porcher Island near Surf Point.
TAKE NOTICE that J. A. Rutherford, Free Miner's Certificate No. 25725F, acting as agent for Prudential Trust Company, Limited, Free Miner's Certificate No. 30-823F, intends sixty days from the date hereof, but not later than one year, to apply to the Mining Recorder for Certificates of Improvements for the purpose of obtaining Crown Grants of the above claims.
And further take notice that action, under section 85, of the "Mineral Act" must be commenced before the issuance of such Certificates of Improvements.
Dated this 26th day of January 1950. (H)

In the Supreme Court of British Columbia
In Probate
In the Matter of the "Administration Act"
And
In the Matter of the Estate of Jacob Gjoringbo, Deceased
TAKE NOTICE that by order of His Honour Judge W. O. Fulton, Local Judge of the Supreme Court of British Columbia, I was on the 31st day of January, A. D. 1950, appointed Administrator of the estate of Jacob Gjoringbo, late of Prince Rupert, British Columbia, who was last known to be living on March 2nd, 1942, and is now presumed to be dead.
All persons indebted to the said estate are required to pay the amount of their indebtedness to me forthwith and all persons having claims against the said estate are required to file them with me properly verified on or before the 15th day of March, 1950, failing which distribution will be made having regard only to such claims of which I have been notified.
DATED at Prince Rupert, B. C. this 31st day of January 1950.
Gordon Fraser Forbes
Official Administrator
Prince Rupert, B. C.
(40)

LAND REGISTRY ACT

RE: Certificate of Title No. 32110-I to Lot One (1), Block Thirty-seven (37), Section Seven (7), City of Prince Rupert, Map 923
WHEREAS satisfactory proof of loss of the above Certificate of Title issued in the name of Levi Freestad, has been filed in this office, notice is hereby given that I shall at the expiration of one month from the date of th first publication hereof, issue a Provisional Certificate of Title in lieu of said lost Certificate, unless in the meantime valid objection be made to me in writing.
DATED at the Land Registry Office, Prince Rupert, B. C., this 18th day of January, 1950, A. D.
Andrew Thompson
Deputy Registrar of Titles
(42)

LAND REGISTRY ACT

RE: Certificate of Title No. 31007-I to Block Four (4), Subdivision of Lot Four Thousand One Hundred and Eighteen (4118), Range Five (5), Coast District, said to contain One Decimal Six Nine (1.69) acres, more or less, Map 1402
WHEREAS satisfactory proof of loss of the above Certificate of Title issued in the name of Milton Allison has been filed in this office, notice is hereby given that I shall, at the expiration of one month from the date of first publication hereof, issue a Provisional Certificate of Title in lieu of said Lost Certificate, unless in the meantime valid objection be made to me in writing.
DATED at the Land Registry Office, Prince Rupert, B. C., this 16th day of January, 1950, A. D.
Andrew Thompson
Deputy Registrar of Titles
(40)

Many Donations At Tea and Sale

A financially successful tea and sale of home cooking was held in the social parlor of St. Paul's Lutheran Church Saturday afternoon. An exceptionally good result at the home cooking atble was realized. Many ladies turned out to patronize the sale and enjoy tea. They were received by the president, Mrs. A. Husoy and Mrs. Earl Solland, wife of the pastor.

The home cooking committee comprised Mrs. A. Dybhavn and Mrs. R. Giske and at the novelty table was Mrs. H. Stangbye, Mrs. R. Webber, Mrs. G. Fowlie, Mrs. C. Berg and Mrs. H. Johansen, were on the kitchen committee. Serviteurs were Mrs. A. M. Martinusen, Mrs. H. Hanson, Mrs. H. Hetland and Mrs. H. Helland. Treasurer was Mrs. B. Pedersen.

Announcements

Canadian Legion Card party February 15.

Card tournament, Catholic Hall, February 16.

Boy Scout Concert, Civic Centre, Feb. 17.

Shrine Band Concert, Civic Centre Auditorium, Friday March 3rd at 8:15 p.m. Tickets from members.

St. Patrick's Tea Sale of home cooking and card party, Catholic Hall March 16.

Canadian Legion Easter Sale April 5th.

Cathedral Sale April 13.

St. Peters Spring Sale April 20.

Presbyterian Spring Sale April 27.

Sonja Tea May 13.

BABY, IT'S COLD — Landlubbing Canadians who think it's cold should try a trip to the fishing banks off the Atlantic coast. Here Roy Spindler of Lunenburg, N.S., chips away some of the ice which formed on the deck of the dragger Dorothy Irene during a week's run to the fishinb grounds. (C. P. Photo)

Moose Women Keeping Busy

Women of the Moose committees have been busy of late — Moosehaven, social service and publicity committees all having been in session in recent days.

The Moosehaven committee met at the home of Mrs. P. Kilborn and, after discussing business, enjoyed delicious refreshments served by the hostess. Those present were Mrs. G. Cloutier, Mrs. W. Murray, Mrs. C. M. McIntyre, Mrs. Harold Muncey (senior regent) and Mrs. Kilborn.

The social service committee met at the home of Mrs. William Terry and plans were discussed for the making of novelties for the spring tea in April. Later cards were played, the prize-winners being Mrs. R. B. Skinner and Mrs. Harold Muncey. A raffle was won by Mrs. Tweed after which the hostess served refreshments. Present were Mrs. O. Tweed, Mrs. Harold Muncey, Mrs. William Terry, Mrs. R. B. Skinner, Mrs. P. Curle, Mrs. Jack Hoskins and Mrs. R. Armstrong.

The publicity committee was in session at the home of Mrs. Fred Thornton. After a brief discussion, cards were enjoyed with Mrs. George Howe and Mrs. H Harrison the winners. Serving of refreshments followed cards. Present were: Mrs. Thornton, Mrs. Thomas Glenn, Mrs. H. Harrison, Mrs. George Howe, Mrs. J. Taylor, Mrs. Ketcheson, Mrs. H. Tweed and Miss Sylvia Johnson.

Miss Winnie Poxon is sailing Thursday night on the Prince George for a holiday visit with her parents in Victoria.

Presbyterian Ladies' Aid

The regular monthly meeting of the Presbyterian Ladies Aid was held at the home of Mrs. John McLeod, Borden St. Officers for the forthcoming year were elected as follows:

President, Mrs. William Bremner.

Vice-President, Mrs. John McLeod.

Secretary, Mrs. Martin Ericksen.

Treasurer, Mrs. Neil McLean.

Executive—Mrs. W. W. Bowes, Mrs. Ed Saunders, Mrs. G. C. Mitchell, Mrs. J. A. Teng and Mrs. C. G. Ham.

Classified ads bring results.

SHIFFER-HILLMAN CLOTHING

A Bigger and Better Showing of Shiffer-Hillman Suits . . . More Patterns, Greater Variety of Shades, Finer Quality and Greater Values.

WATTS & NICKERSON The Men's Shop

FOR STRAINED OR ACHING MUSCLES

AFTER WORK or PLAY
Relax in a soothing
HOT MUSTARD BATH
Mix 2 or 3 tablespoonfuls of Colman's mustard in a little cold water and pour into hot bath. After bathing, give yourself a brisk rubdown . . . then off to bed for a good night's rest. Your muscles will relax with relief!
Colman's D.S.F. MUSTARD
CK13E

STARTS to work in 2 seconds
EASE neuritic neuralgic PAIN
ASPIRIN
GENUINE ASPIRIN IS MARKED THIS WAY

NOW AVAILABLE

LOOK FOR THE NEW RED AND WHITE GOLD SEAL LABEL

Out on the line . . . IN HALF THE TIME

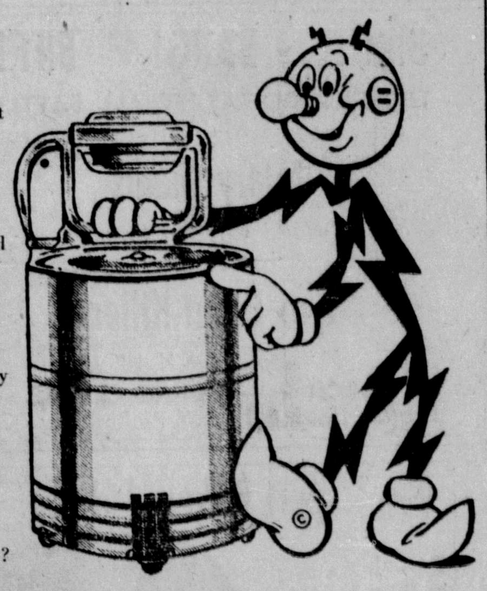

Yes, a modern electric washer is a fast worker. It gently forces hot soapy water hundreds of times through soiled clothing — thoroughly and quickly. Imagine the backaches, skinned knuckles and tired feet, the wear and tear on clothes, if you tried the same process *by hand!* Expensive? No, a few cents worth of electricity will do the largest wash.

A new electric washer is an energy-saving, time-saving investment. Why not order the model you *want*, in time for next wash-day?

NORTHERN BRITISH COLUMBIA POWER COMPANY LIMITED

Out of respect to the memory of the late ROBERT GORDON, our store will be closed all day Wednesday, February 15th and Thursday, February 16th.

Gordon's Hardware

"NAME YOUR STORE" CONTEST

Your Neighborhood Store Now Known as "Johnson's Grocery," 1048 Hays Cove Ave., is Seeking a New Name

YOUR IDEAS MAY BE WORTH MONEY. ENTER TODAY!

1st Prize—Groceries to the value of $15.00
2nd & 3rd Prize—"Surprise package" hampers worth $5.00 or more
Five additional prizes of $1.00 or more

ENTRY BLANKS at STORE WITH PURCHASES OF $1.00 or MORE

Contest Closes Feb. 28, 1950
Enter Today

FINE PRINTING at
REGAL PRINTERS
PHONE 21 222 Second Ave.

SALE NOW ON- FASHION FOOTWEAR

Mr. and Mrs. Wallace Antilla arrived in the city on this morning's train from the interior to attend the funeral of Mrs. Antilla's father, the late Robert Gordon.

Haven't You Been Missing Something ? Harwood's
Canada's Finest Whisky
This advertisement is not published or displayed by the Liquor Control Board or by the Government of British Columbia.

SAVOY HOTEL
W. L. WOODS, Prop.
PHONE 37 P.O. BOX 1397
FRASER STREET
PRINCE RUPERT

PHONE 79 PHONE 79
Wallace Pharmacy
HOURS
Weekdays ..... 9 a.m. to 9 p.m.
Sundays ..... 12 Noon to 2 p.m.
7 p.m. to 9 p.m.
SIXTH STREET AND THIRD AVENUE

Professional and Business

Bytown Machine Works
Sales Service and Parts
Simplex Gas Engines
¾ h.p. — 185 h.p.
Cummins Dependable Diesels
65 h.p. — 550 h.p.
Inquire about our long term Warranty and Service

FOR YOUR ROCK & CONCRETE WORK CALL BLUE 939
M. J. SAUNDERS
New, Modern Equipment
All Work Guaranteed

SIDNEY GONICK
OPTOMETRIST
Complete Visual Analysis
OFFICE HOURS
9 a.m. to 5 p.m.
23 & 24 Besner Block
Telepnone 212
Evenings by Appointment

A.P. GARDNER & CO.
Chartered Accountants
A. L. BELL, C.A.,
Prince Rupert Hotel
Approx. Itinerary
Feb. 1-15—Ocean Falls, Bella Bella
Feb. 15-April 30—Prince Rupert, Terrace District.

MARGARET McLEOD
OPTOMETRIST
Room 10
STONE BUIDING
PHONE
BLUE 593
P.O. BOX 1184

DR. GARNET E. H. MONTGOMERY
DENTIST
Suite 7, Smith Block
Phone 525 P.O. Box 1216

HELEN'S BEAUTY SHOP
Permanent Waving
Beauty Culture in all its branches
204 4th Street Phone 655

GEORGE RORIE & CO.
Public Accountants and Auditors. Income Tax Returns compiled
G. L. RORIE, A.A.E.
S. B. LAIRD, B. Comm.
Besner Block — Phone 387

PIANO TECHNICIAN
Tuning, Voicing and Repairs
MIKE COLUSSI
Phone BLACK 756
972 10th East

HANDYMAN HOME SERVICE
GENERAL CONTRACTORS
Building and Repairs of all kinds
ROOFS — CHIMNEYS
OIL BURNERS
PHONES
Black 334 Red 394
P. O. Box 1670

DR. P. J. CHENEY
DENTIST
SUITE 5, SMITH BLOCK
Phone 765 P.O. Box 1401

QUALITY REPAIRS
For Downtrodden Heels and Worn Soles
MAC SHOE HOSPITAL
Box 774 Second Ave.

B & W TRANSFER
Cord Wood, Cedar, Spruce
Kindling wood 50c per sack
PHONE RED 182

Catherine Laurie
PUBLIC STENOGRAPHER
401 Third Ave. West
(Prince Rupert Realty Co.)
Phones: Green 667—Days
New Residence Phone Number Red 964

KAIEN TRANSFER
FOR ROCK AND DIRT FILLS
BASEMENT & LAWN WORK
Phone Blue 951 or Black 140

MATTSON'S
UPHOLSTERING
Phone Blue 818 P.O. Box 526
330 Second Avenue
Prince Rupert, B.C.

Newspaper advertising pays off in dividends.

BASKETBALL—

Intermediate Main Event

Fashion Wins Over North Star —Girls and Juniors ack in Action

With Seniors travelling in Alaska, the league basketball event last evening was the Intermediate game between North Star and Fashion. The latter won 32-29.

The play was fast all through the first quarter and the teams were close on scoring. Smith sparked the play for North Star in the first half. The passing and floor play was ragged throughout. The half time score in the game was tie at 12 all. The teams started to click a little during the third quarter and ended the quarter very close Fashion having the edge 25 to 24. North Star ball hogged most of the game but it gave little results. The Battlers tied in the fourth quarter. Parnell went off for 5 fouls in the quarter.

High scorer for Fashion was Gill with sixteen. For North Star it was Hartwig and Smith with 10 apiece. Referees Comeding and Husoy called 31 personal fouls sixteen against Fashion and 15 against North Star.

Lineups—

North Star—Hartwig 10, Wesch 2, Simondson, Smith 10, Parnell 7, Sedgewick, Ketcheson, Hamilton, Young.—Total 29

Fashion—Gill 16, Lien 5, Hill 4, Intermela 2, Watson, Morrison, Haugen 5, Brue.—Total 32

Junior League

The Junior game was a crowd pleaser from start to finish with a close 23 to 22 result for Stones who dominated the play until the final minutes of the last quarter, when the Boy Scouts made a one nimute rally which netted them 8 points to bring them within the one point of winning the game. Score at first quarter was 9-3 for Stones, 13-5 at half, 18-8 at third quarter. High Scorer for Stone's was Marshall as he gained 7 points. Roy Webber for Scouts rang the bell for 6. Referees Large and Dominato sounded their whistles for 22 fouls, 13 against Stone's and 9 against Scouts.

Lineups—

Stones—J. Parnell 4, Marshall 7, P. Parnell 6, Atkins 1, Stewart Sankey 2, Jeffreys 3—Total 23

Boy Scouts—Webber R. 6 Scherk, Hodgkinson 2, Erikson 4, Ciccone 2, Findlay, Webber H., Kristmanson F. 4, Becker 4—Total 22.

Women's League

The scond game of the evening was between Dom's and Peoples. This was the first ladies' fixture since mid-January. The ladies' game was an uneven battle, Peoples winning 26-10. Dom's were not themselves in their fight and shooting because this was the first game since the power shortage. Jackie Budinich led the scoring for the game with 10 points. She injured her knee and was off the floor for a while but returned to the game in the third quarter. Thain of Peoples was next with 6 points. The scoring for Dom's was scattered and very low. There were 15 fouls, 9 on People's and 4 on Dom's. Referees for the game were Carlson and Large both doing an efficient job.

Lineups—

Doms—Hamilton B. 3, Paul 1, Kilday 1, Currie G. 2, Youngman L. 1, Shier, Youngman T. 1, Williamson.—Total 10

Peoples—Budinich 10, Thain 6, Howe 2, Dumas 2, Bussey 4, Poole 2.—Total 26.

Royal Hotel In Big Lead

The Liquor Control Board won their second game of the season at the expense of the high flying Royal Hotel squad who dropped their second of the season in the Sunday section of the Ten Pin Bowling League. Royal Hotel still retained their seven point lead in the league as the W. E. A. C. stayed in second spot by virtue of the three points they picked up from the Savoy Hotel. Although they are further down in league standings the Prince Rupert Plumbing and 99 Taxi game was the hardest fought of the afternoon. With each team picking up two points Commercial Hotel edged out the Grotto and took over the third place slot.

Sunday's results were :—

Royal Hotel 3, L. C. B. 1
W. E. A. C. 3 Savoy Hotel 1
Commercial Hotel 3, Grotto 1
Pr. Rup. Plumbing 2, 99 Taxi 2

After six weeks of league play the standings are:

Royal Hotel	22
W. E. A. C.	15
Comm. Hotel	14
Grotto	13
Prince Rupert Plumbing	12
Savoy Hotel	9
99 Taxi	9
L. C. B.	2

It's business wise to advertise
Advertise in the Daily News!

Close Race In Ten Pins

Friday section of the Ten Pin League leadership race is gradually getting tighter. With six of the eight teams separated by three points or less there is still not a powerhouse team such as the Sunday league has. However, with the season still in the early stages any of the eight teams has a good chance for the top spot.

By dropping three points each, City Transfer and Mugwumps are still tied for the top berth followed by A. E. Smith and Thom Sheet Metal. The Friday night results were as follows:

Mugwumps 1, Cloverleafs 3
City Transfer 1, Thom Sheet Metal 3
Paramounts 2, Leftovers 2
A. E. Smith 3, Gyros 1

Friday night's standings:

City Transfer	13
Mugwumps	13
A. E. Smith	12
Thom Sheet Metal	12
Cloverleafs	11
Leftovers	10
Gyros	5
Paramounts	4

Sport Shots

This may turn out to be a goal-tenders' year in the National Hockey League. That is the prediction of Elmer (Montreal Herald) Ferguson who says it is quite conceivable that goalies will win both Hart and Calder trophies at the end of the present race. For the Hart trophy which goes to the player most useful to his team, he figures Bill Durnan of Montreal Canadiens as a likeable winner although Turk Broda is now the leading goalie for shut-outs with his eighth Saturday night.

And among the rookies eligible for the Calder award Jack Gelineau gets the nod from "Fergie". Gelineau replaced Frank Brimsek as goaler for the fourth place Boston Bruins. He played for McGill University in an intercollegiate loop last year.

"Durnan is the man who held up Canadiens this season. With less efficient goaling, they wouldn't be in second place today," Fergie writes.

Dick Irvin, coach of the Canadiens was quoted recently by Dink (Montreal Gazette) Carrol as saying: "Hockey games aren't lost by the mistakes you make behind the other guy's blue line, but by the mistakes you make behind your own blue line."

N.H.L. history was made in Montreal two weeks ago when Canadiens played Detroit Red Wings for six consecutive games. Fergie thinks good idea if next year allows for more games in each league city, no excuse either, he says, for train weariness, sore legs or any of the other alibis made by travel.

"I'm sorry lady—but shoes aren't made small on the outside and large on the inside."

ARTHRITIS RHEUMATISM
PAINS CAN BE RELIEVED!
Join the grateful thousands who have found blessed relief from the agony of Arthritic and Rheumatic pains through DOLCIN. DOLCIN Tablets are safe, non-toxic . . . they cannot harm the heart or any other organ. You can obtain DOLCIN Tablets at any drug store. DOLCIN is now packaged for your convenience in three sizes. The cost is moderate . . . the results are astonishingly prompt. Get a bottle of DOLCIN Tablets today. 100 tablets for $2.39—200 tablets for $3.95—also available in bottles of 500 tablets. Dolcin Limited, Toronto 10, Ontario.

PHOTO FRAMES
Frame Type Mounts
See our fine selection of glass and metal frames
WRATHALL'S
Photo Finishing

FRE
Delic
BOTT
BEE
Phone
654
95c per dozen paid in advance
have them ready when
This advertisement is not published or displayed by the Liquor Control Board or by the Government of British Columbia.

NOW NINETY-NINE'S GOT THEM

BING! BANG! BIFF!
THE GRUDGE BASKETBALL BATTLE
of the Mid-Century
Rotary Giants
"World Circling Stars"
— versus —
Gyro Giant-Killers
"Hometown Kids"
MARCH 2 — CIVIC CENTRE
Feature Event 8:30 Preliminary 7:30

Rupert Bakery Ltd.
For
● Cakes
● Pies
● Bread, etc
THE HOME OF FINE BAKERY PRODUCTS
319 3rd Ave. Phone 643

MARCHAND OIL HEATERS
VORTEX OIL BURNERS
IRON FIREMAN STOKERS
Plumbing & Heating Alterations
SMITH & ELKINS LTD.
PHONE 174 BOX 274

For a good FIZZ
SILVER FIZZ
LONDON DRY GIN
This advertisement is not published or displayed by the Liquor Control Board or by the Government of British Columbia.

CHANDLER'S
PORTRAIT STUDIO
Film Finishing — Enlarging
Flash Photos Taken at Home
Phone Green 389 216 4th St.
PRINCE RUPERT, B.C.

MANUFACTURERS' AGENT
Wholesale Warehouse—carrying a representative stock for prompt service to the trade
GOODYEAR TIRE & RUBBER CO.— Tires, tubes, batteries, hose, belting, accessories.
CANADIAN WESTINGHOUSE CO.— Lamps only, fluorescent and incandescent, 6 to 230 volts.
GENERAL BATTERY, CO. of CANADA — Radio batteries flashlights, ignition batteries.
G. H. WOOD & CO.—Industrial sanitation, paper towels, cups, deodorizers.
DUSTBANE CO. of B. C.— Dustbane, Sisal, Janitor supplies, hotel and restaurant supplies.
IMPERIAL WIPING RAG CO. and others
PRINCE RUPERT SUPPLY HOUSE
712 Second Ave. P.O. Box 772 Phone 632

TASTY & ECONOMICAL
For Lunches or Cold Plate Supper
MAPLE LEAF
Bologna
IS HARD TO BEAT
For Quality and Savings
Buy Bologna by MAPLE LEAF
A PRODUCT OF CANADA PACKERS LIMITED

CALVERT
A Distinguished Member of a Distinguished Family
Calvert Mount Royal Canadian Whisky
CALVERT DISTILLERS (CANADA) LIMITED, AMHERSTB
This advertisement is not published or displayed by the Liquor Control Board or by the Government of British Columbia.

FUR SALE
FUR COATS Clearing at the Lowest Prices in Years
BUY NOW and SAVE 40%
EVERY COAT GUARANTEED
FOWLIE & RUTT
Limited

One Day Left
WEDNESDAY
OUR ENTIRE STOCK of Men's and Women's Leather Footwear
1/2 OFF
BROWNWOOD

Now Here!
NEW 1950 CHRYSLER PLYMO
You get the Good Things first from Chrysler Corporation
● High Compression Engines
● Hydraulic Brakes
● Floating Power
● All Steel Bodies
● Automatic Over Drive Transmission
● Fluid Drive
And Many Other Firsts
See your local Chrysler Plymouth Dealer
RUPERT MOTORS LIMITED

Reflects . . . . . and Reminisces

broadcast, Sunday ed "Let There Be for that, let there

tells about rations training troops on front. Everything from soup to filberts (except the old fashioned flinty hard tack and salty tasting bully beef) for the bleedin' army feeds well today.

Five years ago, the world was hysterical with joy because of peace. Today, atom bombs and third world war, are top topics. Anything else, flat and dull!

It might be a good thing were there fewer scientists and more everyday folk who cannot say or do anything out of the ordinary. For, it's comfortable to know them. They never make you feel uneasy. They doubtless think of you as you do of them. The eminent Dr. Einstein, speaking of the hydrogen bomb (we knew he would) says it is capable of extinguishing all life on earth. But then, a fellow might as well be scared to death as sent to bed with nervous prostration.

A Western Canadian, with an appetite for records as well as other things, recently devoured six dozen eggs at one sitting. Consumers in Great Britain, for years, have thought themselves fortunate to eat one a week.

by Savage
ARRIVED
Time in
ce Rupert

Famous
r Research
pedic Shoes
and
Boots
nd E Widths
NWOODS

SHIPS and— WATERFRONT

Union steamer Coquitlam, Capt. John Boden, having arrived from Alice Arm and Stewart at 9 a.m., sailed at 1:30 yesterday afternoon on her return to Vancouver and waypoints. Passengers from here to Vancouver included Mrs. J. Odlum and A. Meier.

Recent Bride Is Shower Honoree

Prior to the recent marriage of Miss Mary Astrom, she was guest of honor of Mrs. P. Forman and Mrs. M. Hansen at a delightful kitchen shower.

he evening was spent in playing bingo prize winners being Mrs. M. Peterson, Mrs. N. Carpenter and Mrs. D. Marshall.

After refreshments the guest of honor was presented with a boatload of useful gifts.

Those present were Mesdames K. Ostrom, M. Johanson, L. MacBride, M. Peterson, A. Hocks, B. Anderson, M. ellis, L. King, N. Carpenter, D. Marshall, M. Vierick, A. Forman, J. Hansen, and the Misses Jean and Dorothy Smith, and Nancy Ostrom.

Jubilee Tea Draws Many

On Monday municipal regent, Mrs. Jens Munthe, received many members and guests at her home at a Golden Jubilee Tea for Imperial Order Daughters of the Empire. Beautiful spring flowers in red, white and blue graced the living room while red, white and blue candles adorned the tea table.

Presiding at the tea table were the first and second vice-Regents, Mrs. C. G. Ham and Mrs. J. Stewart. Members assisting with the serving were Mrs. H. A. Breen, Mrs. Eric Barton, Mrs. Neil MacDonald, Mrs. G. G. Withers, Mrs. D. H. Stewart and Mrs. V. Whidden. Mrs. J. A. Teng was cashier.

Invited guests included members of the Clergy, Mayor and Mrs. G. W. Rudderham, Ex-Mayor Nora Arnold and members of the city council and their wives.

Many I.O.D.E. members were present including Mrs. D. C. Stuart, one of the oldest members.

Advertise in The Daily News

ROUND THE WORLD—This is the end of a round-the-world air trip for External Affairs Minister Pearson and Mrs. Pearson. They are shown leaving their R.C.A.F. North Star at Rockcliffe Air Station near Ottawa. Mr. Pearson was flown to the Commonwealth Conference at Colombo, Ceylon, and then toured the Orient. (C. P. Photo)

PERSONALS

Miss Joan Cross is sailing Thursday night on the Prince George for Vancouver.

D. Zarelli arrived in the city on the Prince George this morning from Vancouver.

Judge W. O. Fulton will be the speaker tomorrow at the weekly luncheon of the Prince Rupert Rotary Club.

C. E Slater, well-known Skeena River cannery man, arrived in the city on the Prince George today from Vancouver.

D. G. Stenstrom of Columbia Cellulose Co. arrived in the city on the Prince George this morning from Vancouver

Mrs. Charlotte Hunter, who has been in Kamloops where her mother died recently, returned to the city on the Prince Rupert this morning.

Mrs. James L. Lee returned to the city on the Prince George this morning after a trip to Vancouver and elsewhere in the south.

H. W. Stevens, district engineer for the provincial department of public works, returned to the city on the Prince George this morning from a trip to Victoria on official business.

Sam Simpson, Massett cannery operator, arrived in the city by the Prince George today on his way back to the Queen Charlotte Islands after a trip to Vancouver and elsewhere in the south.

Mrs. Ethel Brant Monture of Rochester, New York, who is on a speaking tour of Western Canada for the Women's Canadian Club, arrived in the city on the Prince George this morning and is speaking here this afternoon. She will proceed by the evening train to Edmonton, her next appointment.

Letter Box

Rhyme or Reason

Editor, Daily News

Mr. Whalen's reply to George Hills seems to be long on rhyme and short on reason.

ERIC FAURE

AIR PASSENGGERS

To Vancouver (today)—Miss G. Vellett, B. Charlesworth, J. N. Ross, C. Harford, G. A. Beare, Dr. Webber, Mrs. D. McVey.

To Sandspit (today)—Mrs. E. McWilliams, J. Karkie.

From Vancouver (Tuesday)—A. E. Hutt, Mr. and Mrs. O. Dunlop, J. Knowles, J. Gordon, T. Connolly.

Over 1000 Petition

Junior Chamber of Commerce members were busy during the last week and obtained signatures of approximately 1115 citizens for a petition demanding that city council take immediate action to have the present water and power facilities investigated by a competent and impartial authority. The petition was read at the city council meeting Monday night and, like their resolution, together with the senior Chamber brief, was filed.

The petition may have been quickly dealt with, think Jaycee members, but as Mayor Rudderham said Monday night, it is "valuable to keep around".

Good Services Bring Bonuses

In recognition of exceptional services rendered during the water emergency period a total of $250 in bonuses were paid to City Engineer D. C. Stewart, Waterworks Foreman Carl J. Gustafson and Road Foreman George Geddes. This was recommended at a city council meeting Monday night by the Board of Works committee.

"Apparently these men forgot all about time," said chairman Ald. George Casey, "as they kept on the job day and night." Mr. Stewart and Mr. Gustafson each received $100 while Mr. Geddes is the recipient of $50.

No Peeling, Mashing—

Fine Potato Product Here

A revolutionary new potato preparation has reached the retail stores of Prince Rupert and there is no doubt that it is going to prove a great boon to busy housewives. It is a fine, free-flowing powder to which all that is needed to add is milk and water and, presto, it becomes perfect smooth mashed potatoes. Housewives are going to be sensationally pleased and a lot of husbands are, in future, going to have a luscious dish insteady of lumpy stuff that is sometimes turned out. The convenience of the product and its handiness are other features.

Preparation is extremely simple, eliminating peeling or mashing. When dniner is ready to serve, put 1½ cups of water and ½ teaspoon salt in a medium-size saucepan and bring to a brisk boil. Remove the pan from the heat and add ½ cup cold milk. Stir in ½ cup of the instant potato and whip vigorously until light and fluffy. Add butter and pepper and serve. A package serves 9 to 10.

To Advertisers

To insure publication of display or classified advertising copy for same must be in the office of the Daily News by 4 p.m. the day previous to advertising. Requirements of the mechanical department make this rule necessary.

NOW—delicious, creamy mashed potato

—in just 1 minute!

No washing! No peeling!
No cooking! No mashing!
with French's *INSTANT* Potato

French's Instant Potato is the marvelous new time-saver that is thrilling women everywhere. Made from top-quality potatoes, precooked by a special process that preserves important nutriments and flavor, this amazing product gives you delicious mashed potato in one minute!

Look for French's Instant Potato in the canned vegetable section at your grocer's.

Sole distributors in Canada: Reckitt & Colman (Canada) Ltd., Montreal

For creamy - smooth, rich-flavored mashed potato, here's all you do: First, bring some salted water to a brisk boil, add milk and French's Instant Potato, according to simple directions on package.

Stir briskly for a few seconds with a fork or wire whip until the mashed potato has thickened to desired consistency, then add butter and whip until light and fluffy. Try French's Instant Potato today!

NEW Quick Potato Recipes . . .

FRENCH'S FRIED POTATOES

Bring 2 cups water to brisk boil in medium-sized saucepan; while boiling, stir in 1 cup FRENCH'S INSTANT POTATO. When slightly cooled, turn out on lightly floured board. Roll ¼ in. thick. Cut into strips ¼ in. wide and 2 in. long. Fry in shallow fat (2 in. deep) heated to 390° F. until golden brown. Drain on absorbent paper. Salt. Serves 6-8.

THIN WHITE SAUCE

(base for cream soups). Heat 2 cups milk to scalding point. Remove from heat. Stir in 2 tbs. INSTANT POTATO. Return to heat. Cook, stirring constantly, about 2 min. Add ½ tsp. salt, pinch of pepper.

PARTY POTATOES

To two cups mashed potato, beat in 1 to 2 tbs. minced chives, or 1 tbs. chopped watercress and 1 tsp. finely cut mint leaves.

ONLY A FEW CENTS A SERVING!

's so different today

RACY on the High Seas was, no doubt, sting until it came to breakfasting on salt k and ship's biscuit. Nowadays that delicious cereal, Post's Grape-Nuts Flakes, is eaten fully on both sea and land. It's made from one but TWO grains — sun-ripened wheat malted barley.

Bold buccaneers of today come aboard with zest when Grape-Nuts Flakes are in the offing. And a good thing too, because these honey-golden flakes provide nourishment they need . . . useful quantities of carbohydrates, protein, phosphorous, iron and other food essentials. Say "Ahoy, Mr. Grocer! Grape-Nuts Flakes, please!"

GF-179

—By CHIC YOUNG

NATIONAL SEWING WEEK
Patterns
Notions
Fabrics
THE WALLACE WAY

Raspin's Cough
Reid's BRONCHITIS MIXTURE

UNION STEAMSHIPS
VANCOUVER—VICTORIA SEATTLE
Sunday, 9 p.m., Chilcotin
Tuesday, 1:30 p.m., Coquitlam
ALICE ARM, STEWART AND PORT SIMPSON
Sunday, 11 pm.
FOR NORTH QUEEN CHARLOTTE ISLANDS
ss. Chilcotin, Feb. 17
10 p.m.
FOR SOUTH QUEEN CHARLOTTE ISLANDS
ss. Chilcotin, Feb. 24
10 p.m.
FRANK J. SKINNER
Prince Rupert Agent
Third Avenue Phone 568

WE CAN'T FIX BROKEN HEARTS BUT
WE CAN FIX BROKEN RADIOS
Call Blue 992
90 Day Guarantee
KEN'S RADIO CLINIC
For Satisfactory Service
718 2nd Ave. W. Blue 992

TERRACE TOPICS

A. P. Gilbert of Terrace was injured while cutting poles under contract in the woods 18 miles north of Terrace on Monday morning. He was taken to the Terrace hospital, where it was found that he had a compound fracture of the leg.

The Terrace Scout and Girl Guide leaders together with the members of the Scout and Guide Associations, met on Monday evening in the Police Court, with Constable Brue in the chair. Plans were made for the proper observance of Scout and Guide Week, which commences with church parades on Sunday next, February 19, and closes with a joint rally in the Oddfellows' Hall on Friday evening, February 24.

Snow is melting rapidly in the main streets of Terrace and in some places the bare ground is to be seen for the first time since Christmas. The snow plows are still busy clearing heavy wet snow.

DOUBLE DISTILLED
UDL
Special
OLD RYE WHISKY
The price is Right
This advertisement is not published or displayed by the Liquor Control Board or by the Government of British Columbia.

Classified ads bring results.

Red Cross At Terrace

TERRACE — Postponed from January, the annual meeting of the Terrace branch of the Canadian Red Cross Society was held on Friday evening in the lounge of the Red Cross Hospital. Following reports of the officers the new executive was elected as follows:

President, James Stevenson.

First Vice-President, Mrs. Ivan Frank.

Second Vice - President, Dr. Frank McGilvery.

Secretary, Mrs. J. Harris.

Treasurer, Mrs. T. Elwood Brooks.

Executive—Mrs. W. Ross Thomson (work room convenor), Mrs. C. J. Norrington (publicity), Mrs. C. J. Norrington (blood donor clinic), Mrs. Macintosh and Dave Gillanders (Junior Red Cross), George McAdams (campaign manager), Rev. Father N. Racette, Rev. P. H. Mallett, Mrs. Will Robinson, Mrs. G. Hamlin, Mrs. A. H. Irving, Miss Elliott Head.

Membership Drive will commence March 1, with an objective of $1400, an increase over last year, but the executive is confident that this figure will be reached.

The matron of the hospital, Miss Evelyn Spence, R.N., is included on the executive, and her help and kindness in making the lounge available for meetings is much appreciated.

Funeral At Fort William

TERRACE — The remains of William Taylor, who was accidentally killed in the woods last Thursday, were taken to his home in Fort William, Ontario, for burial. Leaving on the same train on Monday night was Mrs. Madge Taylor and her 17 year old son, William.

A guard of honor by local veterans was formed at the station, as the flag-draped casket was placed on the train. The pallbearers were friends of the deceased, O. Kaulbeck, J. Hagen, J. Gordon, J. H. Smith, B. Dodds and M. Curtis. The guard of honor was headed by the president of the Terrace branch of the Canadian Legion, John Barman, and the other members of the guard were Comrades R. Wilson, A. Calder, A. Harman, Ken MacPherson, C. J. Norrington, P. Murie sr., Sam Kirkaldy, R. Beecher, Fred Smith, Jim Maxted, I. Finlayson, A. Craig, E. Sargent, W. Jackson, M. Dubeau, Harry Seaton, W. Henderson, and Fred Hall.

The adjourned inquest was held on Tuesday afternoon by Coroner Will Robinson. The first part of the enquiry was held on Friday afternoon and then postponed until Tuesday.

The jury was composed of C. J. Norrington, foreman; Lloyd Johnstone, P. Murie, jr., Harold Whelan, P. van Stolk and E. Sargent. A verdict of accidental death was returned.

If your subscription is in arrears and you do not receive your paper, please do not blame the publisher, the newsboy or the post office. Just do a little straight talking to yourself. Co-operation of subscribers in this regard would be appreciated. It would save a lot of trouble and everybody would be happier. Subscriptions are payable in advance.

WINS DOG DERBY — Wilf Lepine, Quebec City musher, was an easy winner in the 90-mile International Dog Sled at Ottawa. With a team of five cross-bred hounds, he covered the three 30-mile daily heats in an aggregate time of eight hours, 41 minutes and 30 seconds. Lepine, who won $1,000 and the Chateau Laurier Gold Cup, is shown after the race with his lead dog, "Puce." (CP Photo)

Terrace United Church Affair

TERRACE — Ladies Guild of Knox United Church held a very successful Valentine tea and sale on Saturday in the I.O.D.E. Hall. The fine day brought out a large number of callers to take tea and buy from the various stalls.

Pouring from the handsomely decorated tea table were Mrs. V. Moore, Mrs. T. Brooks sr., Mrs. W. Bush and Mrs. C. Thomas. Serviteurs were Mrs. V. Ross, Mrs. Bruce Smith, Mrs. Robert Squires and Mrs. J. B. MacKay. Cashier was Mrs. P. H. Mallett.

Other ladies in charge were: Homecooking stall, Mrs. F. Gavan and Mrs. J. Haaland.

Needlework, Mrs. G. Loveless and Mrs. J. McLeod.

White Elephant, Mrs. Harry Philip.

Kitchen, Mrs. Fred Thomas, Mrs. Chris Haugland, Mrs. T. Glen and Mrs. A. Louden.

Mrs. Frank Gavan, president of the Guild was general convenor with the young people of the church carrying out the decorating.

There was a hobbies corner with articles collected and made by the young people and these were voted on by visitors to the stall with a collection of hand paintings by Gale McColl winning the most votes, a handmade guitar by Gerry Toop the second vote, and third, a fine airplane model by Frank Gavan jr.

This hobbies collection will be sent south for exhibition there.

Rev. P. H. Mallett opened the tea with a few words of appreciation of the work of the Ladies' Guild.

Good Bill Of Films Coming

It is a good bill of moving picture entertainment which Mangaer J. Harry Black has been presenting to his patrons at the Capitol Theatre this month. Tonight another of the always popular "Lassie" series is having its third showing—"Challenge to Lassie" with Edmund Gwenn and Donald Crisp. Tomorrow "My Friend Irma," starring John Lund and Diana Lynn, starts a three day run. Bookings for the remainder of the month are:

February

19 (Sunday midnight)—Berlin Express, Robert Ryan and Merle Oberon; "Brothers in the Saddle," Tim Holt and Richard Martin.

20 and 21—"Man from Colorado," Glen Ford and William Holden.

22 and 23—"Task Force," Gary Cooper and Jane Wyatt.

24 and 25—"Look for the Silver Lining," Ray Bolger and June Haver.

26.—"Tuna Clipper," Roddy McDowell and Elena Verdugo; "Overland Trails," Johnny Mack Brown.

27, 28 and March 1.—"White Heat," James Cagmey and Virginia Mayo.

March 2, 3 and 4.— "That Forsythe Woman," Greer Garson and Walter Pidgeon.

March 6. — "Whiplash," D. Clark and Alexis Smith; "Wild Bill Hickok Rides," Constance Bennett and Bruce Cabot.

CFPR Radio Dial
1240 Kilocycles
(Subject to Change)

WEDNESDAY—P.M.
4:00—Jimmy Shields
4:15—Stock Quotations and Interlude
4:30—Maggie Muggins
4:45—Harmony
4:55—CBC News
5:00—Rendezvous Room
5:30—The Question Box
5:45—Keyboard and Console
6:00—Supper Serenade
6:15—English Favourites
6:30—Musical Varieties
6:45—"Saddle Rockin' Rhythm
7:00—CBC News
7:15—CBC News Roundup
7:30—Richard Elsassier, Organist
8:00—Vienna Boys' Choir
8:30—Important of Being Ernest
10:00—CBC News
10:10—CBC News
10:15—These Five Writers
10:30—Collector's Items
11:00—Weather and Sign Off

THURSDAY—A.M.
7:00—Musical Clock
8:00—CBC News
8:10—Here's Bill Good
8:15—Morning Song
8:30—Music for Moderns
8:45—Little Concert
9:00—BBC News and Com'ty
9:15—Morning Devotions
9:30—Morning Concert
9:59—Time Signal
10:00—Ellen Harris
10:15—Morning Melodies
10:30—Melody Time
10:45—Scandinavian Melodie
11:00—Air Kindergarten
11:15—Roundup Time
11:30—Weather Report
11:31—Message Period
11:33—Recorded Interlude
11:45—Personal Album

— P.M. —
12:00—Mid-Day Melodies
12:15—CBC News
12:25—Program Resume
12:30—B. C. Farm Broadcast
12:55—Rec. Int.
1:00—Afternoon Concert
1:30—Bernie Braden Tells A Story
1:45—Comty.—Deeds
2:00—B. C. School Broadcast
2:30—Records at Random
2:45—Behind the Scenes
3:00—The Music Box
3:15—Western Five
3:30—International Comment.

EVERYBODY'S SAYING IT!
The Funniest Picture Of Th
A HAL WALLIS production
"My Friend Irma"
JOHN LUND as Al.
DIANA LYNN as Jane
DON DEFORE As Richard
MARIE WILSON as Irma
DEAN MmartIN — JERRY LEWIS
STARTS TOMORROW
ADDED
CARTOON - NEWS
Thurs. - Fri. 7 - 9:10
Saturday
2:00 - 4:20 - 6:50 - 9 p.m.
CAPITOL
TODAY ONLY
"CHALLENGE TO LASSIE"

CHIROPRACTOR
John F. L. Hughes
21-22 Besner Bldg.
Phone BLUE
OFFICE CLOSED During Cold Weather
Open Again End of February

COMFORT SHOES
for Women
Widths C to EEE

SPECIAL THIS WEEK ONLY
$5.00
FAMILY SHOE STORE LIMITED
Charlie Roberts
3rd Ave. Box 638 Ph. 357

REAL ESTATE
INSURANCE
INCOME TAX
RETURNS PREPARED
R. E. MORTIMER
324 2nd Ave. (Near CFPR)

More Popular than ever!
HIRAM WALKER'S SPECIAL OLD
CANADIAN WHISKY
BOTTLED IN BOND
This advertisement is not published or displayed by the Liquor Control Board or by the government of British Columbia

The New MONARCH Is Here!
MORE—BEAUTIFUL THAN EVER!

Bob Parker Ltd.
FORD - MONARCH DEALERS
"The Home of Friendly Service" Prince Rupert, B.C.

IF YOU PLAN TO BUILD
PHONE
For Estimates and Suggestions
Mitchell & Currie Ltd.
Builders and Contractors

"ZERO" SOAP for Woollens
Try it Today
The stork shop
303 3rd Ave.

BABIES' WEAR
INCLUDING:
Vests, Dresses, Bibs, Blankets, Plastic Pants, Baby Bottles, Rattles, Crib Sheets & Blankets.
NOW AT THE
THE VARIETY STORE
Where Your Dimes are Little Dollars

HOSPITALITY AND GOOD FOOD
For Tasty Meals
At Reasonable Prices
Chinese Dishes a Specialty
• CHOP SUEY
• CHOW MEIN
Rex Cafe
2nd Ave. Opp. Rupert Hotel
7:00 a.m. to 3:30 a.m.
Phone 173 for Outside Orders

Buy this large 25¢ package for VALUE

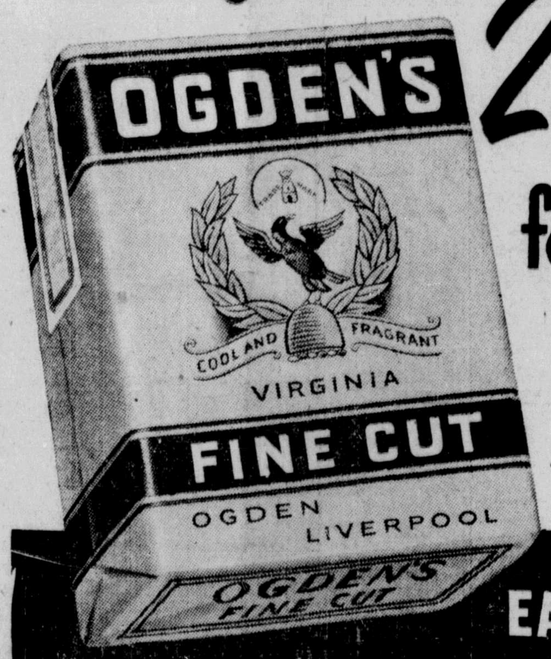

OGDEN'S
COOL AND FRAGRANT
VIRGINIA
FINE CUT
OGDEN LIVERPOOL
OGDENS FINE CUT
EASY TO ROLL
DELIGHTFUL TO SMOKE

FOR YOUR WALLPAPER HANGING
For Your Interior Painting and Decorating
Call—SPENCE & MATUIK
Phone Blue 215 233 1

Pork Riblets 25c lb.
Locker Plant
Halibut Chunks 15c lb.
Frostie Locker will have many satisfied customers this spring. Customers who have no worries about their meat supply. They know they are assured of a plentiful supply of the finest meat obtainable. Transportation difficulties? None! They just come down to the Locker Plant and pick out steak, stew, roast or hamburger as they desire. No hunting from market to market for the meat that is not there.
Join these happy people rent a locker, save time, money and worry by purchasing quality meats by the quarter from the Locker Plant.
Rupert Freezing Company Ltd.
Box 1190 230—2nd Avenue Phone Red 367

BROADWAY C
Western Foods
Finest
Hours 7
For Take-Home Orders—Phone