112 CABS

The Daily News

NORTHERN AND CENTRAL BRITISH COLUMBIA'S NEWSPAPER

Published at Canada's Most Strategic Pacific Port—"Prince Rupert, the Key to the Great Northwest."

VOL. XXXVIII, No. 226. PRINCE RUPERT, B. C., TUESDAY, SEPTEMBER 27, 1949. PRICE FIVE CENTS

PROVINCIAL LIBRARY, 118 VICTORIA, B. C. MAY 31/50

ORMES DRUGS
Daily Delivery
PHONE 81

...ncouver Member Demands Preparedness in B.C.

...eForces, Base of Canada's ...y Strength, Is Headache

By DOUGLAS HOW
Canadian Press Staff Writer

...A (CP)—Canada is heading into a new ...seaon for the Forces and, officials say, ...is of the publicity campaign will be placed ...erve Army.

...serve Forces generally are one of the big ... of the Defence Department. They have ... men to their ...the last year but, at ...re only a little more ... strength of 80,000 ...ster Claxton has in... government would ... have.

...ting drive will aim ... another 7,000 men ... year.

...e Army's units are ...w strength and in... say their con... from "fair to ... Air Force is re... reserves. The ten ...adrons, supposed to ... reinforcements, are ...ar veterans, are be... and lack adequate ...

...s reserves also are ... totals but are about ...—4,300—as the regu... capable of admin... training. They are ...g.

...he reserves which ... framework around ...da built the forces ... two world wars ... integral part of the ...a wants to have ...gression in an em... Claxton told Re... months a year or so ...uld be training with ...urgency."

...erve Army now is ...g compared with ...39. Urits have been ...aining roles and, on ...formed into six div... a number of inde... ...gades.

...s space will permit, ...rs to be adequate ...nd ammunition. New

Armories are scheduled for a number of cities, but construction is tied up with broad government policy for unemployment. The soldiers get both summer and winter training and as with the other forces, are administered and trained by regulars.

The problem of getting and keeping part-time airmen trained makes some people in the R.C.A.F. doubt that Canada will be able to rely heavily on air reserves for immediate action in emergency. As a step, selected members of the auxiliary squadrons are being given a year's full-time flying training and then will continue on a part-time basis. A similar plan for ground crew is being explored.

The R.C.A.F. has ten auxiliary sqadrons from Montreal to Vancouver, Flying Vampires, Mitchells, and Harvards. Non--flying reservists are being reorganized, too.

The Navy has 20 training divisions from coast to coast, and, officials say, some 50 percent go to sea with the regular Navy in the summer. Headquarters has been working on a scheme to provide equipment for a lot more advanced training in the winter. This would leave less training for summer and provide a nucleus of training schools in emergency.

...N BOOSTS ...S TAXES ...25 PERCENT

...N (P)—Sir Stafford ...ay raised Britain's ...by one-fifth to offset ...mary effect caused by ...ning of the pound. ...n profits is now 25 ...

...ed the currency de... ...mmons on a hopeful ...g that Britain "for ...f time" has a better ... emerging from her ...

...ake the right action." ...hopes soon to put for... ...tructive proposals to... ...nization of European ...co-operation in Paris ... be aimed at getting ...rictions now hamper... ...etween currency areas ...not require settlemen... ...n gold or dollars.

...warned British bus... ...that "if there is a... ...eaking away from ve... ...itations of dividend..." ... introduce legislation ... dividends.

...same time, Sir Staf... ...eated his stand that ...incomes, including ...ived from wages, must ...heir present levels.

Tides

...ay, September 28, 1949

5:43	17.0 feet
17:24	19.1 feet
11:19	9.5 feet

INTERIOR MAN ACQUITTED OF MURDER CHARGE

Jimmy Louis, youthful Indian from Bear Lake, 60 miles northeast of Hazelton, was acquitted last night by an Assize Court jury of a charge of murdering his 70-year-old step-father in a stabbing affair at their cabin at Bear Lake last April.

Louis was freed by Mr. Justice J. O. Wilson after the court was informed of the jury's "not guilty" verdict following a three-quarter hour deliberation which terminated shortly after 6 p.m.

Louis was charged with stabbing his step-father, William Dennis during a drinking party at the Dennis cabin at Bear Lake on the night of April 5. Dennis received three stab wounds in his back.

The trial, which began at 11:30 Monday morning and concluded at 5:20 p.m., was complicated somewhat by the need to use interpreter so that the accused could be informed of the evidence being given.

Services of Mrs Elsie Jeffrey, the interpreter, also were required to bring the court the testimony of Mrs. Harriet Dennis mother of the accused who, evidence indicated, had been in the cabin at the time of her husband's death.

Mrs. Dennis, aged and almost blind, entered the court using a staff to aid her in walking. She told the court that she had been "paralyzed drunk" and could not remember the events of the evening.

Her husband, she said, had made a "big pot of home brew" which the three of them had been drinking.

Alex Bob, native trapper of Bear Lake said in his evidence that he had entered the Dennis cabin about dusk after hearing sounds of conflict, and found William Dennis and his wife fighting on the floor.

Jimmy Louis was standing nearby and Alex Bob put him to bed, then remained an hour to make sure things remained orderly. Ten minutes later he was called from his own cabin by Mrs. Dennis and found William Dennis lying on the cabin floor.

Alex Bob testified that Jimmy Louis, who was "very drunk" said, "I fix him already. Old man not going to get up any more."

Mr. Justice Wilson denied an application by Defence Counsel T. W. Brown to take the case from the jury on the basis of the above statement.

Alex Bob went to get Carl Hannawald, Bear Lake fur trader, and the two of them took William Dennis' body to the church. Later it was buried at Bear Lake, then exhumed and sent to Prince George where an autopsy was held.

When he went to the cabin, Hannawald testified, he could see that "Jimmy had been drinking, but I do not think that he was intoxicated."

When he asked Jimmy Louis what the trouble was, Louis had replied "none of your business," Hannawald said.

Constable Gilbert A. Perry of the Fort St. James detachment of the provincial olice told of his investiation which resulted in Jimmy Louis' arrest. Later, he took William Dennis' body to Prince George.

Deputy-Attorney General Col. E. Pepler was Crown Prosecutor at the trial.

CASEY SUPPORTS RE-INSTATEMENT OF TAXI LICENSES

A resolution which will permit taxi operators whose city trades licenses have been cancelled following their conviction for infractions of the Liquor Act to apply for re-instatement 60 days after the cancellation was passed by city council last night on motion of Alderman George Casey.

The matter was brought up by Alderman Casey in behalf of Mrs. Sam Julian, whose application for a taxi license had been turned down by the city licensing committee some weeks ago.

Alderman Casey charged that Mrs. Julian was the victim of a "rule of revenge" which would not allow her to operate a taxi business because her husband had been convicted on a liquor infraction charge earlier this year.

Alderman Casey demanded to know "how long this suspension is going to last? How long must a person wait before being permitted to make a living again?"

Alderman Stone, chairman of the licensing committee said that the application had been rejected in accordance with a stand taken by council in an effort to "clean up" the city. Alderman Casey had been absent from that meeting.

"This city cannot support more than one-third of the number of taxis now operating," Alderman Stone said.

Mrs. Julian, who attended the meeting, told council that her husband's trade license had not been cancelled for the reason that he had not had a trade license at the time of his conviction. However, an application had been made for a license and a car had been purchased before Mr. Julian had been convicted.

Council passed a motion, proposed by Alderman Casey, that persons losing their licenses could make application for renewal 60 days after the time the license was revoked.

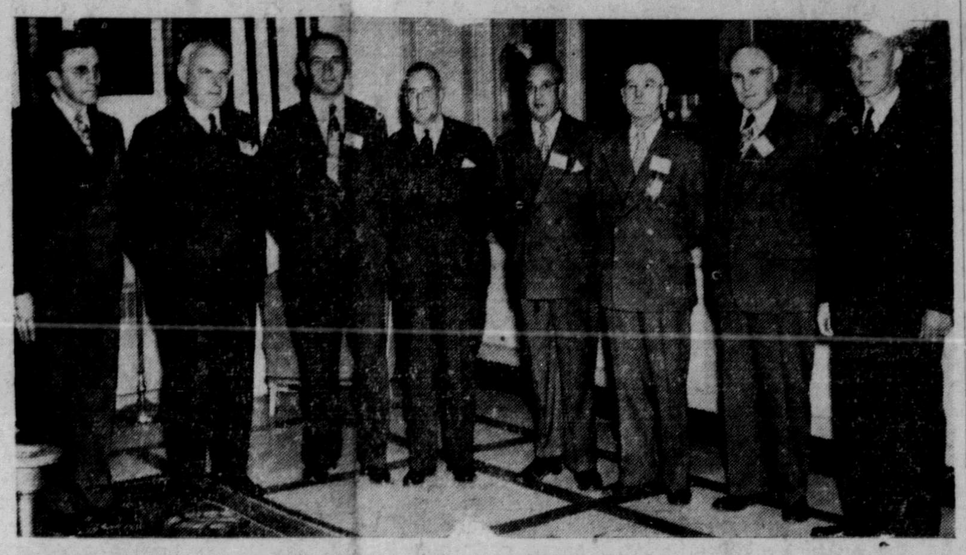

PROVINCIAL MINES MINISTERS CONFER IN NEW BRUNSWICK—Shown above is a group of provincial representatives who attended the annual confernce of mines ministers in Fredericton, New Brunswick, from various parts of the Dominion. The picture, taken at the Lord Beaverbrook hotel, includes the following, read ing from left to right: Hon. J. H. Brockelbank, minister of natural resources and industrial development for Saskatchewan; Hon. R. C. Macdonald, minister of mines for British Columbia; Hon. E. R. Russell minister of natural resources for Newfoundland; Lieut-Gov. D. L. MacLaren, P.C. of New Brunswick, who held a reception for the delegates and their ladies; Hon. W. S. Gemmell, minister of mines for Ontario; R. J. Gill, minister of lands and mines for New Brunswick, who presided over the sessions as host minister; Hon. C. D. French, minister of mines for Quebec; and Hon. N. E. Tanner, minister of lands and mines for Alberta.

FAR NORTH INTERESTS NAVY, BUT ATLANTIC, SUBS MAIN INTEREST

By DOUGLAS HOW
Canadian Press Staff Writer

OTTAWA (CP)—The Canadian Navy is beginning to look into the far north but the main concern remains familiar enemies—the North Atlantic and the submarines that can lurk beneath it.

The Navy's chief, Vice-Admiral H. T. W. Grant, has said:

"Naval policy is based on the assumption that our principal role in war would be the protection of shipping from submarines, mining and air attack and that the maximum possible protection should be available without notice."

It remains an anti-submarine Navy and its advanced training, both in the new air arm and in the surface ships, chiefly points in that direction. The background lies in the knowledge that Russia has four times as many submarines as Germany had in 1939 and that developments are such that in any new war escort fleets would have to be twice as large and twice as fast as they were in the last one.

To prepare itself, the Navy has no subs and relies on the British and American fleets for them. It hasn't got the facilities to do the research necessary to cope with sub developments and relies on her Allies for that, too. Its manpower isn't sufficient, informed quarters say, to permit full concentration on both anti-sub and recruit training and it may be in danger of falling between the two.

The Navy was the first of the three services to recruit to authorized post-war strength—9,050—and it is quite rightly described as the one regular service capable of doing a fair-sized combat job on an immediate basis.

With the 18,000-ton aircraft carrier Magnificent, two destroyers, three frigates and two minesweepers active on the East Coast, the 8,000-ton cruiser Ontario, two destroyers, two frigates and two minesweepers on the West Coast, it could put up an immediate combat force. But, informed quarters say, it "would not be particularly effective and most of everything else the Navy is doing would be scrapped."

Within the service itself, there is a feeling that the Navy now is of a size that makes it neither a real Navy nor a toy Navy such as Canada had before the war. Of its ships, a cruiser, seven destroyers, one frigate and five minesweepers are not in active use. A figure of roughly 15,000 men is given as the minimum essential to allow both adequate training for anti-submarine warfare and for absorption of new men and the training of reservists.

The authorized strength likely will be increased fairly soon but hardly to that level.

The Navy has reopened the giant recruit-training centre at Cornwallis, N.S., and handles roughly 500 newcomers at once. After five months there, the men go to the Ontario for six months seamanship training. From there they start to specialize. There are special schools for training in gunnery, radar, torpedo and other work.

Sources of new officers are the tri-service colleges and the University training divisions. There are annual cruises and exercises with Allied Navies. In the summer the reservists flock to sea.

The first three of fast, husky anti-sub escort destroyers, as well as four minesweepers, have been ordered and this has been hailed by Admiral Grant as "a major step . . . it gears up the (Canadian) shipbuilding industry to Naval requirements before and not after the emergency."

The destroyer fleet is being modernized. The air arm, with its four squadrons of propeller-driven planes, is an innovation and absorbs roughly 1,000 men. The squadrons are based on the Magnificent and at Dartmouth, N.S.

A northern cruise is becoming an annual event. Last year it was made by the Maggie and two destroyers this year by a frigate. This is designed to acquaint the sailors with Arctic conditions and this program will take a big step when a new icebreaker becomes available.

TO TRY FOR ROUND-THE-WORLD FLIGHT—Donald E. Bussart stands beneath the belly of his British-built Mosquito, in which he plans a flight around the world in an attempt to smash the 73-hour record seti n 1947 by the late Bill Odom. Bussart's plane, which he calls the Wooden Wonder has plywood fuselage. It is a version of the famed Mosquito bomber of World War II. The pilot plans to make his global attempt in December.

MORE SECURITY MEASURES ASKED

WASHINGTON (P)—The question of Russian espionage and American security won more emphasis from United States lawmakers than a renewal of Soviet suggestions for world controls over atomic energy at the weekend.

Two statements by congressmen argued for tighter curbs on spies now that Russia has its own atomic development.

Representative Harold Velde (Re.-Ill.) and Senator Herbert O'Connor (Dem-Md.) called for an investigation of the entire security set-up which he termed "disgraceful."

He charged that the government "from the White House down" has had an official attitude of tolerance toward the views of communists and fellow travellers.

As a result he charged, espionage has flourished and the Soviet gained from three to five years in manufacturing the atomic bomb.

TITO LASHES AT HUNGARY

BELGRADE (P)—Premier Tito bluntly and personally accused Hungary Saturday night with aiding in a "war mongering" plot to replace his government with a Yugoslav regime subservient to Russia.

In a note which Tito himself handed to the Hungarian ambassador the Yugoslav chieftain charted the trial of Laszlo Rajk, former Hungarian foreign minister and seven associates at Budapest as part of the anti-Yugoslav plot.

Rajk and two former Hungarian communist party officials, Dr. Tibor Szoeyny and Andras Szalai, Saturday were sentenced at Budapest to death by hanging.

Charges Russia Aids Chinese Reds

LAKE SUCCESS (P)—Nationalist China today made a formal complaint to the United Nations Assembly charging Russia is backing the Chinese communist was to overthrow the Kuomintang government at Canton.

T. F. Tsiang, chief Chinese Nationalist delegate, asked urgent assembly action against the Chinese communists.

SONS NORWAY WHIST, DANCE

Sons of Norway Lodge held the first of its weekly winter series of whist drives and dances in the lodge hall Friday evening. Eleven tables were in play, after which dancing was enjoyed with music by Mike Colussi on his piano accordion

Refreshments were served by a commttee consisting of Mrs. C. Strand, convener, Mrs. John Freidham and Mrs. F. Schroeder. Nels Gunderson was master of ceremonies while John Freidham and Carl Strand were in charge of the door.

A ham which was raffled was won by Miss Leona Lockhart of Miller Bay.

Prize winners at whist were: Ladies 1st, Mrs. A. Norton; 2nd, Mrs. S. Grimalfson.

Men's 1st, Steve Grimalfson; 2nd, Einar Johnson.

Better West Coast Defence Urged In House

OTTAWA (CP)—A former commander of the Canadian defence forces on the Pacific Coast told the government in the House of Commons Monday that Canada is vulnerable to attack throughout the whole length of the British Columbia coast.

Major-General George R. Pearkes said there is a huge gap in Pacific coast defences and urged the Defence Department to do something about it

He urged establishment of an R.C.A.F. auxiliary squadron on Vancouver Island and also said that Canada should have an aircraft carrier to patrol the Pacific coast as the Magnificent covers the Atlantic coast.

General Pearkes also stressed the need for improved anti-aircraft defences in British Columbia.

CIVIC CENTRE DRIVE BEGINS

The Civic Centre's membership drive has started off with over four hundred members already signed up for the year and it is hoped that this week will pass the half way mark towards the objective of 2000 members.

The list of community organizations making use of the Centre last year is a veritable who's who of Prince Rupert. Altogether more than 82 organizations used the facilities of the Civic Centre last year for meetings, special events, and club socials. Women's Clubs, Chambers of Commerce, sports groups, Music and Drama groups, religious organizations, Film forum, the Medical Association are all found listed amongst the organzations using the Civic Centre in 1948. This is your Civic Centre and deserves your support. Every citizen is urged to take out their membership this week and make this the biggest year in their Centre's history.

AIRBORNE SOLDIER—The army's swing to airborne training as a prelude to establishment of an airborne brigade has been one of the features of post-war defence activities. This Canadian Army photo shows, preparing for a parachute jump, a member of the active force Princess Patricia's Canadian Light Infantry, first of three regular infantry battalions to complete airborne training. (C. P. Photo)

An independent daily newspaper devoted to the upbuilding of Prince Rupert and all communities comprising northern and central British Columbia
(Authorized as Second Class Mail, Post Office Department, Ottawa)
Published every afternoon except Sunday by
Prince Rupert Daily News Ltd., 3rd Avenue, Prince Rupert, British Columbia
G. A. HUNTER, Managing Editor. H. G. PERRY, Managing Director.
SUBSCRIPTION RATES
City Carrier, Per Week, 20c; Per Month, 75c; Per Year, $8.00.
By Mail, Per Month, 50c; Per Year, $5.00

Co-operation, or Else

IT IS UP TO THE NATIONS to determine whether or not the atomic bomb is to continue more or less of a political football, or to agree that this menace to the peace of mankind shall, as a matter of world policy, become impotent.

There has been nothing like this before. It is a situation quite without precedent, and to effectively cope with it, every country on earth must have fullest confidence in each other. There can be no room for distrust or suspicion. Where its use, as an intrument of war gives an exclusive advantage, the latter can be so overwhelming that a struggle might well be hopeless. Latest developments, as they appear today, lead to nothing but conjecture, and the gradual growth of uneasiness. The movement toward defence is positive. Not since two cities of Japan were annihilated and people learned of the invention of an awesome terror, has there been more sharpened uncertainty than now.

ODDFELLOWS FROM TERRACE VISIT CITY

Sixteen members of Lakelse Lodge, I.O.O.F. Terrace, paid an official visit to the Prince Rupert lodge at the week-end, conferring the second degree.

Following the degree ceremonies, refreshments were served and a competition between teams from the two lodges in carpet bowling was enjoyed. Card games also were played, the visitors losing in both bowling and cards.

Sunday afternoon, the visitors were regaled with a smoked black cod dinner the fish being provided by courtesy of the Prince Rupert Fishermen's Co-operative. It was the second occasion on which Terrace lodge members enjoyed such a delicacy, the previous occasion being at Terrace during an official visit. At that time the Canadian Fish and Cold Storage Co. donated the fish.

Terrace members declared themselves in favor to a similar occasion to enjoy Prince Rupert's famed delicacy. W. S. Hammond acted as chef.

Try a Classified Ad for Results

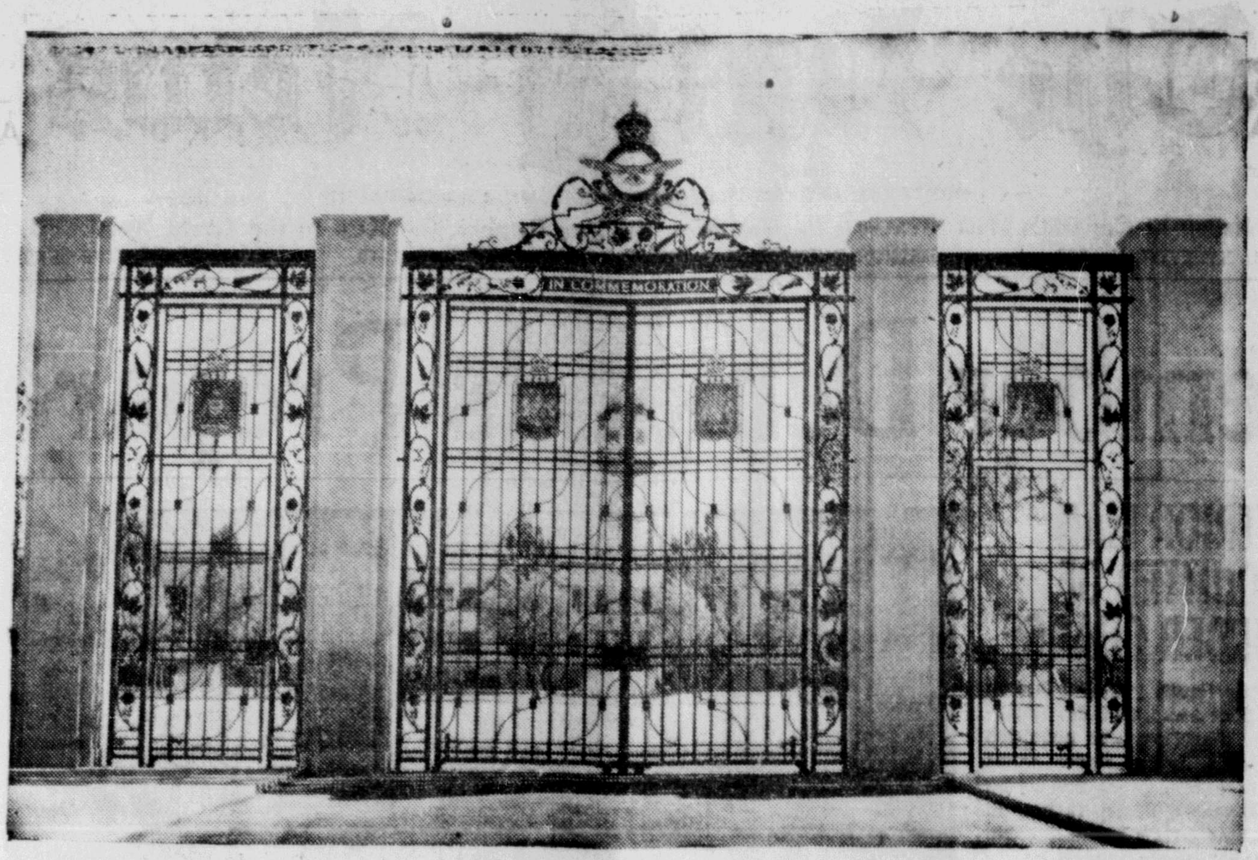

The partnership of Canada, the United Kingdom, Australia and New Zealand in the British Commonwealth Air Training Plan during the Second World War, will be marked permanently on September 30 at R.C.A.F. station, Trenton, Ont., when the above memorial gates will be presented to Canada by the other three nations participating in the plan. Presentation of the gates will be made to Prime Minster St. Laurent by the Rt. Hon. Arthur Henderson, British Secretary of State for Air, and the Rt. Hon. F. M. Forde and the Hon. James Thorn, the Australian and New Zealand High Commissioners in Canada. More than 15,000 people, including high ranking government and service officials of the Commonwealth countries and the United States, are expected to attend the ceremonies. The inscription on the stone flanks of the gates is in English and French and reads "These gates have been given to the Royal Canadian Air Force by the United Kingdom, Australia and New Zealand to commemorate their partnership with Canada in the British Commonwealth Air Training Plan and the service of the airmen who helped bring victory, to the Allied cause in the Second World War."—R.C.A.F. Photo).

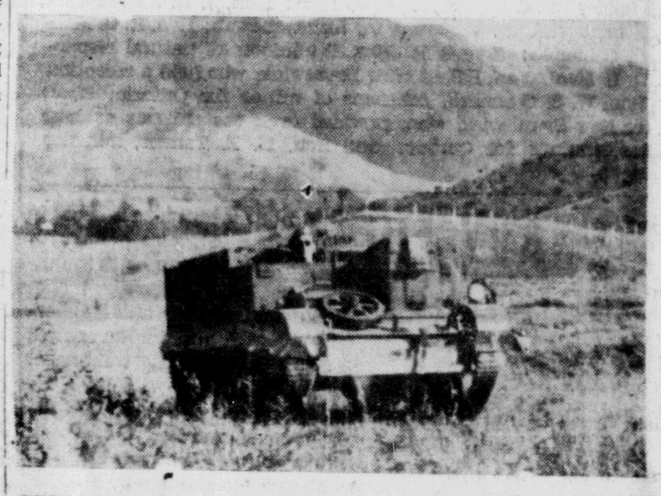

PREPARED FOR HONG KONG DEFENCE—Will the Chinese Communists try to take Hong Kong? Britain is not waiting for the answer, or even a hint, but is fortifying the crown colony with troop reinforcements, ships, planes and tanks. In addition the Hong Kong volunteer defence force has started army style training under regular British army officers. The border of Hong Kong is constantly patrolled by men and machines. One of the latter, a Bren-gun carrier is shown on duty here, barbed wire in background.

New Frozen Coffee Needs Only Heating

NEW YORK (AP)— Frozen coffee is slated to reach United States grocers' freezing cabinets this fall. It will be brewed coffee, concentrated and canned.

The frozen ground bean has been available for some time but requires brewing at home, as any other ground coffee.

The new ready-to-heat beverage will join a growing list of foods and juices, from ravioli to apple juice, now subject to the quick freeze and the long storage.

Advertise in the Daily News!

RUSS FIGHTER LOOKS OVER U.S. TRANSPORT

ANCHORAGE, Alaska (AP) — A Northwest Air Lines plane was "escorted for several minutes last Saturday by a Russian fighter plane while flying over the Kuriles, a passenger told the Anchorage Times today.

The informant was Bruce Aichison, Tokyo attorney, who said the fighter plane shot up from a huge airport on an island in the northern Kuriles. It flew alongside the N.W.A. plane for several minutes, looking it over carefully, but made no effort to change its course.

Military sources said unofficially that it would be normal procedure for a Russian fighter to look over any strange plane that came near a Russian airfield.

GET TOGETHER—East and west meet as delegates from various parts of Canada huddle over their programs at the Trades and Labor Congress convention at Calgary. Holding a confab, left to right, are: J. O. Clark of Montreal, J. M. McTaggart of Moose Jaw and Alex Cameron of Victoria. (C. P. Photo)

ALL-NEW YORK WORLD SERIES CHANCES FADE

NEW YORK (AP)—New Yorkers' hope for a "subway" World Series suffered another rude jolt yesterday when the Boston Red Sox defeated New York Yankees 7 to 6 to snap their first place tie and move a game in front of the floundering Yankees in the American League race.

New York's dream of a "subway" classic got its first jar on Sunday when the St. Louis Cardinals moed 1½ games in front of Brooklyn Dodgers by dewning Chicago while Brooklyn lost to Philadelphia.

Both the Red Sox and the Cards renew their pennant drives on the road today while the Yankees met Philadelphia at home, defeating them 33-1. The Dodgers are idle today.

Robert A. Wenner
B.A.
- OPTOMETRIST -
(formerly with the Booth Optical Co., Vancouver)
1012 Vancouver Block
VANCOUVER, B.C.
Wishes to announce that he is now available for eye examinations at the
Prince Rupert Hotel
from
Friday, Sept. 23 to Thursday, Sept.
Evenings by appointment

PITTSBURGH PAINTS
Look Better Longer!
See your Pittsburgh Paint dealer today!
IN PRINCE RUPERT AT THE
Island City Builders Supplies
505 McBride Street Blue 820

How to GIVE YOUR CHILD A BETTER START

Your little boy or girl has a long road to travel before meeting with the responsibilities of manhood or womanhood. Your own experience, however, will tell you how wonderfully helpful a Junior Estate Policy will be then. Until your child is 21, this policy includes a little life insurance and an emergency cash fund to use, if necessary, for education, wedding plans, or a start in business. Best of all, at age 21 the life insurance automatically increases to $5,000 without change in premiums. Imagine how helpful it will be to your son in manhood to have five or ten thousand dollars essential life insurance at childhood's premiums. And there are suitable options for girls.
Get complete details by mailing the coupon.
NORTH AMERICAN LIFE
ROBERT BRETT,
653 Tatlow Street Black 240
NORTH AMERICAN LIFE, Head Office, Toronto 1, Ont.
Without obligating me in any way, please send me details of your Junior Estate Policy. My boy/girl is.....years old.
Name.....
Address.....

Real Clearance Price
Don't Miss Them
MEN'S DRESS AND SOX—Now
MEN'S SPORT SHI Now
MEN'S WORK SHI Now
MEN'S WORK PA Now
MEN'S DRESS PA assortment, perfect Now
MEN'S ALL-WOOL FISHERMEN'S PA cut. Now
MEN'S RAINCOATS fitting
MEN'S GABARDINE Full lined
MEN'S COVERT C COATS—Tops in ta fit
MEN'S SLEEVELES SWEATERS
BOYS' ALL-WOOL SWEATERS—Now
BOYS' ALL-WOOL Reg. $4.50
BOYS' SCHOOL PA Well-made
BOYS' RAINCOATS fitting
BOYS' ALL-WOOL JACKETS
BOYS' SOX—Special
BOYS SCHOOL SH Special
BLANKETS—Pure Reg. $14.50
SUIT CASES— Big selection
TRUNKS—Good qua Now
B.C. CLOTHIER 3rd Avenue Since 19
Advertise in the Da
You saw it in the

FOR . . .
Highest Quality in Your Printing
Avail yourself of our experience and versatility.
DIBB PRINTING CO.
BESNER BLOCK PHONE 234

BROADWAY CAFE . . .
BEST FOOD • FINEST COOKING
FRIENDLY SERVICE

Chinese Dishes A Specialty
FOR TAKE-HOME ORDERS
PHONE 200
Hours 7 a.m. to 1 a.m.

NOW! CHOOSE YOUR FLAVOUR
OVALTINE with a delicious Chocolate flavour.
The original OVALTINE you have always enjoyed.
OVALTINE
At all drug and food stores.

"Guess who's in town with BLACK LABEL RUM!"

This advertisement is not published or displayed by the Liquor Control Board or by the Government of British Columbia.

for the household
BROOMS
DUST MOPS
PAPER TOWELS
PAINT ROLLERS
BRUSHES
GALVANIZED TUBS
CLOTHES DRYERS
CARPET SWEEPERS
THOMPSON HARDWARE CO. LTD.
255 THIRD AVENUE PHONE 101

Does your furnace send air or smoke to your home? If it's smoke call us.
THOM SHEET METAL
Black 884

ANNOUNCEMENT
As an added convenience to our subscribers in Prince Rupert, arrangements are being made to have all subscriptions fall due on the first day of each month. Any assistance our subscribers can give our carriers to facilitate this change will be appreciated by this newspaper.

EBY & SONS
Contractors
REPAIRS - REMODELLING
FOUNDATIONS
Let us help you plan that new home under the N.H.A.
Phone Green 883 Box 586

NEW Fargo Trucks
AVAILABLE FOR IMMEDIATE DELIVERY
2-Ton Chassis and Cab, 152" Wheelbase with reinforced frame & 2-speed rear axle.
3-Ton Chassis and Cab, 170" Wheelbase with reinforced frame & 2-speed rear axle.
Rupert Motors Ltd.
Phones: 866 Office, 566 Shop

Rexall DRUGS
ORMES DRUGS
PRESCRIPTION CHEMISTS
STORE HOURS—WEEK DAYS, 9 A.M. TO 9 P.M.
SUNDAYS AND HOLIDAYS—12 NOON TO 2 P.M.
7 P.M. TO 9 P.M.
Daily car delivery service from 9 a.m. till 6 p.m.
Emergency bicycle delivery from 7 p.m. till 9 p.m. and Sunday

JOHN H. BULGER
OPTOMETRIST
John Bulger
Third Avenue

Our Stock of Famous
McLEOD RIVER COAL
Is Complete
LUMP — EGG — NUT
STOKER
ert & McCaffery
LIMITED
PHONE 116

UMAN, ATTLEE ETING

A Labor mem- t today urged a face-to-face atom bomb conference between President Truman, Prmie Minister Stalin and Prime Minister Attlee.

The suggestion came in Commons after Attlee rejected Churchill's demand for more information about disclosure of the atomic bomb explosion in Russia.

Labor Minister A. R. Blackburn called for a meeting of the three leaders after Attlee had reiterated that there should be "international control of atomic energy."

LABOR SUPPORTS DEVALUATION

LONDON (AP)—Labor members of Parliament decided today to stand behind the government on the pound devaluation issue, reliable sources said today. The Labor group met in caucus for two hours this morning prior to the opening of parliamentary debate on currency questions. A vote of confidence is to be taken at the end of the three-day debate.

odore Cafe
n Ever"
Service In City
nd-Out Orders
rld Chow, Mgr.

RLIE!
RLIE!!
RLIE!!!
ESDAY
nd
RSDAY
HTS
'S—
Comes
arlie
e Hit that
New York
London.
ted by
r Own
HEATRE
in Time
:30
THE
CENTRE

PERSONALS

J. C. Arsenault is sailing tonight on the Catala on a trip to Vancouver.

● **New shipment of Croydon Burberies just arrived at Annette Mansell Ladies Wear. All sizes up to 44.**

● Basketball Association General Meeting, Thursday, Sept. 29th, 8 pm. Team entries received at this meeting. (228)

● Attention Seiners and Gillnetters! Special meeting of United Fishermen and Allied Workers' Union Tuesday, Sept. 27 at 8 p.m. in Metropole Hall. Discussion of prices

● Missionary Rally— Tonight, 8 p.m. at Regular Baptist church (near high school) Talk and moving pictures. Miss G. L. Ament. British Mission to lepers. (1t)

● The Women of the Moose extend invitation to all to attend their Bazaar and Social Evening in the Moose Temple September 29th and 30th commencing at 2:30 p.m. A social evening of dancing and games commences at 8:30 p.m. Everybody welcome. No admission charge. (228)

FREIGHT, FOG DELAY CATALA

Delayed by heavy freight shipments to Prince Rupert and Stewart, and fog which she encountered on her southbound passage from Stewart, the Union steamer Catala was not due in port here until 11 o'clock tonight. She will sail for Vancouver about midnight.

HEARING OF RAPE CHARGE BEGINS

Hearing of a charge of rape against Peter Williams, native cannery worker began in Assize Court before Mr. Justice J O. Wilson this morning. The trial is continuing this afternoon.

Williams is accused of attacking a 13-year old Indian girl in a cannery workers' cabin at Cassiar last August 13. Testimony was heard this morning from the girl's mother, the victim, Constable John Medley of Port Edward, K. M. Bryant, medical student in charge of the Indian Health Service field nursing station at North Pacific, Dr. L. P. Charbonneau and Constable J. R. White.

Deputy Attorney General E. Pepler is prosecuting and R. M. McLeod is appearing for the defence.

Jurors hearing the case are M. C. Brydges, foreman, J. W. Odowes, Graham Alexander, D. R. Millemare, Fred Conrad, G. D. Frizzell, J. R. Wrathall, Klieve Kiefer, H. S. Whalen, John Frew, J. W. Brown and Ned McLeod.

I.W.A. LEADER URGES POLITICAL LABOR ACTION

VANCOUVER (AP)— President James E. Fadling of Portland, says that 100,000 men of his international Woodworkers of America will back solidly the CIO's drive for political action committees in Canada and the United States.

In a curtain-raising speech to the I.W.A.'s thirteenth annual convention, which opened here today, he told delegates that fine resolutions on paper were not enough.

"We must get to work and elect men who will fight for our program," he asserted.

He also lashed out at "secessionists" and claimed that the I.W.A. still harbored them. He added, however, that B. C. delegates to the convention represent 40,000 woodworkers compared with leftist groups which have only 5,000 members.

What City Council Did

....Approved action of the licensing committee granting the following trade licenses: H. G. Gould, agent; G. W. Cook, jeweller; Alliance Insulation Ltd., roofing contractors; Earl Batt, taxi operator.

Adopted a recommendation by the board of works that the city engineer be instructed to renew a water line from Jeffrey Street to the Canadian Fish and Cold Storage Co. plant and that the work be paid for from the water reserve account.

Over the opposition of Alderman George Casey, adopted a utilities committee recommendation that the telephone superintndent be allowed 25 gallons of gasoline a month for operation of his personal car on city business, providing that the telephone truck is kept in the city garage at night.

A schedule of new telephone rates, received from the Public Utilities Commission, has been received and has been referred to the telphone superintendent with request that he submit a report to the next meeting of the committee the utilities committee reported.

Heard a report from Mayor Arnold on the recent convention of the Union of B. C. Municipalities which she attended as Prince Rupert delegate. Mayor Arnold was elected second vice president of the Union.

HOTEL ARRIVALS

Prince Rupert

J. L. Banner, Carlisle, D. H. G. McNeely, Victoria, T. McDavis, Victoria; R. C. Arnold, Vancouver; D. Kinsman, Vancouver; F. L. Cawling, Port Essington; C. L. Hilliard, Los Angeles; H. J. Bird, Vancouver; L. Westbrook, Vancouver; E. Hoover, Vancouver.

Ray Reflects . . . . . and Reminisces

Long week-end coming up! Monday, October tenth, will see the right and proper observance of Thanksgiving Day. A government order-in-council recognizes the Factories Act, thus closing down industry. And taking it by and large, Canada has plenty to be thankful for.

British Columbia changed back to Standard Time at midnight Saturday. Daylight saving however, still prevails in some parts of the Dominion. Those who support it are nothing, if not persistent.

British labor is far from happy over devaluation. From the first, the cut to $2.80 seemed to foreshadow increasing cost of living. That's a sensitive point.

Truth is indeed stranger than fiction. Within the past few weeks, more than one hundred passengers were burned to death when a steamship was destroyed while snugly tied up at her dock in the heart of Toronto. A short distance from Quebec, a plane, carrying 21, was blown to pieces not a soul being spared. Some one, investigation reveals, had placed a time bomb on board. Who could have imagined such things happening? Yet they did.

Sometimes those who misjudge others are said never to have travelled very far. Mr Hitler, for example. One or two more might be able also, to qualify.

An alleged ten dollar note was found in Edmonton last week. So was a ten cent piece, also phony, and made of white metal. Silver is suspected. Somebody is cutting it pretty fine.

AIR PASSENGERS

(C.P.A.)

To Portland—H. C. Flood

To Vancouver—Mrs. D. McLar-Reid.

To Sandspit—Mrs. D. McLaren.

From Vancouver—R. C. Arnold, H. Bird, T. Davis, Dr. McNealy, E. W. Hoover, D. M. Cannon, H. Furnie, B. McKay, R. Sostad, R. Johnson, A. Richvoldsen, W. Stien, M. Hansen.

From Sandspit—V. Jones.

(Q.C.A.)

To Justkatla—Mrs. Campbell.

To Masset — R. Smith, G. Spence.

ANNOUNCEMENTS

Loyal Order of Moose Men's and Women's Annual Bazaar and Dance September 29th and 30th. Moose Temple on the 29th, Civic Centre on the 30th. Dance and drawing for prizes at Civic Centre.

Catholic Bazaar October 5 and 6.

Civic Centre Bridge, Oct. 7th.

Presbyterian Tea, October 13.

Job's Daughters Fashion Show and entertainment, Oct. 21, 8 p.m., Civic Centre.

Rebekah Bazaar, Oct. 26.

Sonja Ladies Bazaar, Oct. 28.

St Peter's W. A. Fall Bazaar, Nov. 3.

Legion Auxiliary Bazaar, November 9.

Presbyterian Fall Bazaar, Nov. 17.

I.O.D.E. Chapter's Fall Bazaar, Nov. 24

St. Andrew's Cathedral Fall Bazaar, Nov. 26. Saturday.

Crange Ladies Sale, Dec. 7.

S.O.N. whist drive and dance every Friday. (246)

Shiffer-Hillman CLOTHING

The better British Woolens, comprising the Shiffer-Hillman collection, are now ready for your inspection.

Your selection will be endowed with character by the skill of Shiffer-Hillman tailoring, and fitted with a care that is in keeping.

May we suggest that you choose early and take advantage of the season's new patterns.

WATTS & NICKERSON The Men's Shop

HOLLYWOOD CAFE
MOST UP-TO-DATE CAFE IN THE CITY
OPEN FROM 11:30 A.M. TO 3:30 A.M.
We Specialize in Chinese Dishes
CHOP SUEY—CHOW MEIN
For Outside Orders PHONE 133

KELLOGG'S ASTHMA RELIEF
FOR ASTHMA & HAY FEVER

BALAGNO Florists
Phone Green 787 Box 1193

I'll say—
mustn't get run-down . . .
pocket-book suffers!

"No kidding — mustn't get below par . . . work suffers . . . my pocket-book suffers . . . got to keep earnings up . . . stay fit."

Don't let *your* earnings shrink by neglecting *your* health. Especially guard against "irregularity"—often caused by lack of bulk food in the diet.

Post's—the better Bran Flakes—provide the bulk that helps relieve constipation by keeping food wastes moving promptly.

There's wholesome wheat nourishment too—Post's Bran Flakes are made with other parts of wheat.

You'll like Post's Bran Flakes. They're down right delicious as a cereal, or in the form of light, tender bran muffins made according to package directions. Two package sizes: large or regular. Insist on Post's—the better Bran Flakes.

A Product of General Foods

Sure—she needs Post's BRAN FLAKES—and likes them!
WITH OTHER PARTS OF WHEAT
B-69

ATTENTION
WE HAVE THE RIGHT BUYER FOR YOUR HOME!
Take advantage of our excellent list of PROSPECTIVE BUYERS. For satisfaction and prompt action, place your listings with the . . . .
401 Third Ave. W. Prince Rupert, B.C. Phone Green 667
PRINCE RUPERT REALTY CO.

MAPLE LEAF BUTTER
WINS! CANADA'S TOP AWARDS AT NATIONAL EXHIBITION
Yes Maple Leaf butter from Chipman, Alberta was awarded Blue Ribbon at the Canadian National Exhibition with 97 points. SO SPECIFY MAPLE LEAF BUTTER AT YOUR GROCERS. You deserve Canada's finest. It costs no more.
Another Product of Canada Packers Limited
They all enjoy MARGENE

ANNOUNCING
LUXURY STEAMER
PRINCE GEORGE
IN LOCAL SERVICE
South Each Thursday
North Wednesday
For Reservations Write or Call
CITY OR DEPOT OFFICE
Prince Rupert, B.C.
CANADIAN NATIONAL

Announcing Opening
OF
GEORGE COOK
JEWELLER
(Successor to M. Heilbroner, Jeweller)
Bringing to Prince Rupert complete lines of nationally-advertised Watches, Silverware and Diamonds . . . Also stocking the best in Fine English Chinaware.
Up-to-the-minute Repair Department.
OPENS
. . . Friday, September 30th . . .
THIRD AVENUE IN THE HEILBRONER BLOCK
PHONE 264

Regal Printers
PHONE 24 222 Second Ave.

SAVOY HOTEL
W. L. WOODS, Prop.
PHONE 37 P.O. BOX 1397
FRASER STREET
PRINCE RUPERT

Wallace Pharmacy
HOURS
Weekdays ..... 9 a.m. to 9 p.m.
Sundays ..... 12 Noon to 2 p.m.
7 p.m. to 9 p.m.
SIXTH STREET and THIRD AVENUE
PHONE 79
SUPPORT THE SCHOOL BY-LAW

Moving, Packing, Crating
Shipping and General
Cartage and Storage
For Complete, Reliable and Efficient Service, call
Lindsay's Cartage & Storage Limited
Cor. 2nd and Park Avenues
Established 1910
Phones 60 and 68

CHIROPRACTOR
John F. L. Hughes, D.C., Ph.C
21-22 Besner Block
Phone BLUE 442 for Appointment
HOURS
10:30 a.m. to 12:30 p.m. and 2 to 5 p.m.
EVENINGS
Monday and Friday, 7:30 p.m. for those unable to come during the day. RECEPTIONIST in attendance afternoons.

CLASSIFIED

Classified Advertising is payable in advance. Please refrain from telephoning. Classifieds, 2c per word per insertion, minimum charge 50c. Birth Notices 50c, Cards of Thanks, Death Notices, Funeral Notices, Marriage and Engagement Announcements: $2.
SPECIAL DISPLAY, DOUBLE PRICE

BIRTH NOTICE

BORN to Mr. and Mrs. Robert H. Hale of Vancouver, B. C. on Tuesday, September 20th, a baby girl, Barbara Patricia, weight 7 lbs. 6 oz.

FOR SALE

FOR SALE — Reasonable, oil range, enamel ice box, desk, metal bed with spring-filled mattress ribbon springs. Phone Black 215 or call at 326 11th St. (228)

FOR SALE — TA-12B Bendix transmitter (converted), four separate VFO's covers 40 & 80 meters as is. Also S40 Hellicrafters receiver, both in good shape. Transmitter can be seen at 1472 6th East, and the receiver at Rupert Radio and Electric. (227)

FOR SALE — Heater, good as new. 308 6th West, after 5 p.m. (228)

FOR SALE—Girls bike and tricycle both in good condition. 735 8th Ave. W. (228)

FOR SALE—Good kitchen range oil burner, $45.00. also one Coleman lamp and one lantern. Phone Red 816. (1t)

FOR QUICK SALE—One Wells-Thorton Ford Tandem logging truck equipped with 15 ton winch ust reconditioned. Price $3,500.00 cash. Apply to Mrs. G. Haack, Gen. Delivery, Prince George, B. C. (231)

FOR SALE—Quaker oil pot burner heater in excellent condition. Please call at 112 7th W. top of English Hill, or Phone Black 912. (231)

FOR SALE—Girl's bicycle, almost new. Phone Black 910. (230)

FOR SALE— 1 Dominion Circulator Heater; 1 dining room tbale; 6 upholstered chairs; 1 gate leg table; 1 Morris chair. Phone Green 182.

FOR SALE—Chesterfield suite and wardrobe trunk. Apply 1372 1st Overlook. (227)

FOR SALE—Will sell cheap to anyone supplying good home Afghan thoroughbred dog. (230)

FOR SALE—Wartime circulating heater. Phone Blue 909 (226)

FOR SALE — Electric Range Phone 43 after 6 p.m. (229)

FOR SALE — Used lumber — Phone 543 or call 629 6th Ave. West (f)

NATIONALLY KNOWN NAMES —Link-belt Speeder Shovels, Cranes, Draglines; Adam Road Graders; Littleford Bros. Black Top Road Maintenance Equipment; Owen Clamshell Buckets and Rock Grapples; T. L. Smith Concrete Mixers; Clark Forklift Trucks; Nelson Bucket Loaders for Stockpile and Snow Removal; Rice Portable Centrifugal Pumps; National Dragline Scrapers and Buckets, National All Steel Gasoline Hoists; National Portable Sawmills, National Rotary Screens and Conveyors. Full information from National Machinery Co. Ltd., Vancouver, B. C. (tf)

FOR SALE—New & Used Furniture, Hardware & Office Fixtures, New Coal & Wood Kitchen Ranges, Electric Hot Plates, Press Irons, Cribs, Disston Hand Saws, New Logging Jacks, Heavy 3-ply Roofing Paper, New Tea Wagons, Bedroom Rugs, Slightly Used Bicycle, Typewriter, Guitars, Saxaphones, Battleship Linoleum etc. at the lowest prices. B. C. Furniture Co., Black 324.

FOR SALE — Used shingles, selected clear, $1.00 per bundle. Used 6" drop siding, painted, $60.00 per thousand; 1" x " common and 1" x 6" flooring, $50.00 per thousand. Phone 41. (243)

FOR SALE—Used heating stoves. Phone 41. (242)

FOR SALE—2 bedsteads, 1 oak buffet, kitchen table and chairs, cheap. Green 697. (228)

FOR SALE—4 piece bedroom suite, excellent condition. Phone Red 813. (228)

FOR RENT

FOR RENT—Sleeping room. 801 Borden Street. (tf)

FOR RENT—Sleeping room close in. Green 937. (226)

FOR RENT— Tourists sleeping room. Phone Red 471. (tf)

PERSONAL

PERSONAL DRUG SUNDRIES twelve samples for 50c postpaid in plain sealed wrapper, catalogue included. General Novelty Co., Dept. 'P.R.' 71 Major St., Toronto, Ont. (235)

LOST AND FOUND

LOST—Small purse, important papers. Please return to Daily News. (226)

LOST—Red billfold Sept 24. between 5th Ave. West and Fishermens Co-op. Green 610 (226)

FOUND—Gents wrist watch, Thursday. Loser contact 1408 6th Ave. East. (226)

LOST—School girl's blue Waterman fountain pen (lower part only) recently, McBride and Fifth. Phone Black 800. (227)

FOUND—Several hundred articles of clothing etc., during the past year at the Civic Centre. Articles will be on display daily, 4 to 5 p.m. until October 8th. Unclaimed articles will be disposed of at Rummage Sale on Monday October 10th at 2 p.m. (H)

WANTED

WANTED — Small furnished apartment, down town. Phone Red 852. (228)

WANTED—To rent small furnished suite. Close in. Reply to Box 584 Daily News. (227)

WANTED TO RENT — Small house or 3 room suite. Phone Black 548. (226)

WANTED TO RENT—By Dec 15 or Jan. 1, 3 room apartment. Apply Box 583 Daily News Office or Phone Black 608. (tf)

WANTED—House or apartment immediately. Phone B. H. Lane at 843. (227)

WANTED TO RENT—Two or 3 bedroom house or apt. Will pay substantial rent. Phone Red 325. (227)

SITUATIONS WANTED

SITUATION WANTED — Available for immediate employment man with business experience. Phone H.B.M .Valentin Red 272 (227)

HELP WANTED

WANTED-Vancouver Sun Carriers. Phone 640 or 530 at Bus Terminal. (tf)

BOYS AND GIRLS—Opportunity for earning, after school hours by delivering Daily News routes. Honest, reliable boys and girls apply at Daily News office. (tf)

WANTED —Experienced registered nurse immediately to take charge of and operate a small hospital. Monthly salary $160.00 with free living quarters. Apply by telegram to J. Garlick, Secretary Stewart General Hospital, Stewart, B.C. (226)

HELP WANTED— Service Station attendant, preferably with considerable experience. Bob Parker Ltd. (tf)

REAL ESTATE

FOR SALE—Terrace, together or separatey the two Greening Houses on Park Ave. East. Priced at 4200 for both. Apply Mrs Bert West, Park Ave. East. (230)

FOR SALE—7 rooms and bath, concrete foundation, hot water heating, 1 lot, suitable for duplex. 339 5th Ave. West, $5,500.00. Apply or phone H. G. Helgerson Ltd., phone 96. (226)

FOR SALE— Four room house on Piggott. Immediate occupancy, $1,250 down, good terms. Oil stove included. See Armstrong Agencies, Phone 342 or Green 297 eves. (228)

SIX-ROOM wartime house with fine view on Piggot Avenue, garage, $3,000.00.—R. E. Mortimer, 324 2nd Ave., Phone 88. (231)

HOUSE HUNTING? — Check these for vlaue—7 room house, furnished or unfurnished, basement, harbor view, immediate occupancy. Priced low for quick sale, terms. 3 wartime houses in good condition. Very modern bungalow, excellent view, fireplace, hot water heat plus many extras, good location. These are all new listings so act quickly. See Armstrong Agencies. Phone 342 or Green 297 (eves.) (230)

HAVE number of people wanting homes close to downtown district, and elsewhere. For prompt action list your property with Armstrong Agencies. Phone 342 or Green 297 Eves. (228)

FOR SALE—Six-room home with harbor view on Ambrose Avnue $3,500.00. With furniture, including Bendix, oil range, Victor radio - phonograph, $4,500.00.

OF TASTY MEALS AT THE
Rex Cafe
Chinese Dishes a Specialty
• CHOP SUEY
• CHOW MEIN
Second Avenue opposite Prince Rupert Hotel
7:00 a.m. to 3:30 a.m. — Phone 173 for Outside Orders

CANADIAN SNOOKER CHAMP TAKES LEAD OVER BRITISH OPPONENT—George Chenier, Canadian snooker champion, is seen here as he broke the first frame in his match against Joe Davis (looking on) in London, Eng. Chenier, who uses a longer and heavier cue than English professionals, was anxious to chalk a victory over Davis who had beaten him in Bermuda last year. After defeating Davis, the Canadian champ went on to take 19-9 lead over Sidney Smith of England, in their 71-frame exhibition snooker match in London.

Badminton Club To Meet Wednesday

Civic Centre badminton league will get off to an early start this season with what its leaders hope will be a record number of players. An organizing meeting is being called for Wednesday evening in the Civic Centre.

Badminton enthusiasts hope that the success of last season's play—which saw 120 in the league—be repeated. They are hoping that an even better turn-out will be forthcoming.

Tomorrow night's meeting will lay plans for the opening date and outline prospects for tournaments. There is no definite prospect of an election of officers. Emil Blain is president of the league.

FOR RENT

FOR RENT — Choice unfurnished suite, available now; couples with no children or single person. Summit Apts. Phone Black 277 (226)

FOR RENT—2 rooms suitable for couple. Apply Valentine Dairy or Phone Red 272. (227)

PERSONAL

NO NEED TO SUFFER—From ANYONE wanting kittens call at Fraser St. 836. (1t)

Eczema Psoriasis, Impetigo, acne, ringworm, itch, burns, shngles, chafing, skin blemishes, etc. Use SOOTHING HEALING XMR OINTMENT 65c box at Druggists or P.O Box 967, Vancouver. (H)

"Guess who's in town with BLACK LABEL RUM!"

This advertisement is not published or displayed by the Liquor Control Board or by the Government of British Columbia.

MEN'S 5-PIN LEAGUE SCORES

Individual handicaps were in use in the Men's Five Pin Bowling league last night but total scores were still below last year's level in most matches. Three teams were able to increase their standings by 4 points and they were Stones, Undesirables and D. & S. who won from Philpott Evitt, Watson Island Stages and Crescents respectively. Watson Island Stages and Philpott Evitt's teams have not yet broken into the scoring column but we haven't lost any hopes for them yet as the season is very young yet. High scores last night were tallied by E. Hebert and H. Price. E. Hebert of the Undesirables bowled a high single of 284 and H. Price had high 3 games total of 678 to pace the Grand Cafe into a possible tie for first place by winning 3 points from J.C.'s No. 1 team. Next bowling in the Men's Five Pin Bowling League will take place on Friday. All teams watch this column for schedule.

Team Standings

Please note some teams have played two matches while others one.

Teams	Matches	Pts.
D. & S.	2	7
Grand Cafe	2	7
Blain's	2	6
Blain's	2	6
Mallets	2	5
Stones	2	5
Undesirables	2	4
J. C.'s No. 1	2	4
J. C.'s No. 2	2	4
Manson's	1	4
Brownwoods	1	4
Rupert Motors	1	4
Thom Sheet Metal	1	4
Crescents	2	3
Home Oil	1	3
Ambassadors	1	3
C. P. A.	2	2
Scotians	1	1
Oddfellows	1	1
Cold Storage	1	1
Philpot Evitt	2	0
Watson Is. Stages	2	0
Commercials	1	0
Bob Parker	1	0
Canadian Legion	1	0

J. H. Miller, James Atherton and J. Banner of the office staff of Carlisle cannery are sailing tonight on the Catala to return to Vancouver.

FIRST TENNIS TOURNEY ENDS

A break in the weather at the week-end permitted the CNRA tennis club to complete a tournament for the first time this year, and lack of practice did not deter the faithful from turning out and making the competition a success.

Helge Holkestad, past winner of the men's singles, repeated his performance by defeating Ed Coughlin 6-0, 6-0, 6-3. Holkestad teamed up with Bud Timmermeister to take the men's doubles from M. Hansen and Ed. Coughlin 6-0, 6-3, 6-3.

Mrs. B. Boulton, playing exceptionally well in her first year at the game, bowed out to Evie Rivett 6-2, 6-1 in the ladies singles.

In the ladies' doubles, the only match to go the limit, Mrs. M. Tough and Evie Rivett beated Mrs. Boulton and Miss Miller. 6-8, 6-4, 6-0.

The tournament was climaxed with the mixed doubles with Mr. and Mrs. M. Hansen defeating Helge Holkestad and Evie Rivett 6-0, 6-3.

Dr. McKay, Vancouver psychologist and Miss A. Stewart, his nurse, are sailing tonight on the Catala to return to Vancouver. Dr. McKay came to the city to attend the fall Assize court session.

Men of Distinction CHOOSE Calvert Whiskies
...and VICKERS' London Dry GIN
VICKERS' IS DISTILLED IN CANADA AND IS DISTRIBUTED BY Calvert
This advertisement is not published or displayed by the Liquor Control Board or by the Government of British Columbia

MIXED L
Wednesday, Sep
7 p.m.—
*Booth School Shop.
Blow-Outs vs.
Silver Streaks
9 p.m.—
*Dodgers vs.
Skeena Gore
Wharf Rats v
*To supply to

"The good-natured whi
Seagram's
King's Plat
CANADIAN WHISKY
The price is "Good-Natured"
This advertisement is not published or displayed by the Liquor Con Government of British Columbia.

A STRAIGHT CUT for a Truly Mild Smoke
Ask for Millbank. Experience the smoking enjoyment that can be yours in cigarette after cigarette — *all day!* It's the Straight Cut Virginia — the top tobacco from tip to tip — that makes Millbank "Truly Mild".

They're firmer - They're milder - They're bet

BOTTLED BEER Delivered Free C·O·D
PHONE 654
25c per dozen paid for empties labeled by any B.C. Brewery
This advertisement is not published or displayed by the Liquor Control Board or by the Government of British Columbia.

SMITH & ELKINS
PLUMBING AND HEATING
Phone 174 — P.O. Box 274

CHANDLER'S
PORTRAIT STUDIO
Film Finishing — Enlarging
Flash Photos Taken at Home
Phone Green 389 216 4th St
PRINCE RUPERT, B.C.

REAL ESTATE
INSURANCE
INCOME TAX
RETURNS PREPARED
R. E. MORTIMER
324 2nd Ave. (Near CFPR)

Salt Lake Ferry
Sunday & Thursday
SCHEDULES
Sundays—Continuous service commencing 11 a.m.
Thursdays — Leave Cow Bay Floats 2:30, 4, 5, 7 and 8 p.m.
Last boat leaving Salt Lake at 10 p.m.
SPECIAL TRIPS FOR PARTIES BY APPOINTMENT
— Phone —
GREEN 391 or BLACK 926

Prince Rupert Florist
300 3rd Ave. Box 516 Tel. 777
Flowers for All Occasions

WRATHALL'S PHOTO FINISHING
Developing, Printing
Enlarging
QUICK SERVICE
Professional Supplies
Amateur and

UNION STEAMSHIPS

VANCOUVER — VICTORIA
SEATTLE
Tuesday, 1:30 p.m., Camosun
Sunday, 10 p.m., Coquitlam
ALICE ARM, STEWART AND PORT SIMPSON
Sunday, 11 p.m.
FOR SOUTH QUEEN CHARLOTTE ISLANDS
s.s. Coquitlam, Oct. 7 and 21
FOR NORTH QUEEN CHARLOTTE ISLANDS
s.s. Coquitlam, Sept. 30, Oct. 14 and 28
FRANK J. SKINNER
Prince Rupert Agent
Third Avenue Phone 568

Your House is an Asset

• MAINTAIN ITS VALUE . . . MAKE NEEDED REPAIRS NOW!
For Estimates and Supplies
PHONE 263
MITCHELL & CURRIE LTD.
Builders and Contractors

NEW ROYAL HOTEL
A Home Away From Home
50 Rooms—Hot and Cold water
PRINCE RUPERT, B.C.
Phone 281 P.O. Box 196

A CLASSIFIED AD IN THE DAILY NEWS WILL BR
NOW AVAILABLE

LOOK FOR THE NEW RED AND WHITE GOLD SEAL LABEL

PRINCE BOWLING
OPEN DAIL
3:30 P.M. T
Saturdays —
to 12 Mid
PHONE R
"BOWL FOR
FREE INST

BE PREP
COLDER
WEATHE
AHEAD.
See your GO
dealer NOW a
Factory-Fresh
BATTERY
trouble-free s
your car or tru
PRINCE R
SUPPLY
712 SECON
Phone

ER PILL
TAKE

thing pleas-
being caught
al the first
y this fall.
void this by
ur bin filled

PHILPOTT
EVITT
& Co. Ltd.
Lumber — Building Supplies

l 651

E" VISITS STAGE ENING

row night at the Little Theatre's "Here Comes every promise of word-pleaser. der the direction Chapple, held its earsal last night bit of speeding cast has left very ired. Every actor bit parts to the do a remarkable job, especially when one considers the short time that the play has been in rehearsal. An outstanding job is done by Mel Skalmerud, Helen Marchildon, Marie Lavigne and Harold Forman as they perform in this comedy-packed play.

For those who like legitimate shows, "Here Comes Charlie" is a must on your list. And these fine young performers certainly deserve the support of the people of Prince Rupert.

Included in the cast in order of their appearance are: Katherine Kerr as Nora Malone, the maid; John Currie as Officer Tim McGrill; Helen Marchildon, as Mrs. Fanny Farnham, the old maid aunt; Alan Forman, as Larry Elliott, the suposedly rich young man; Harold Skalmerud, as Ted Hartley, Larry's chum; Nina Youngman, as Vivian Smythe-Kersey, Larry's fiance; Mel Skalmerud, as Uncle Aleck Twiggs, Charlie's comical old Uncle; Marie Lavigne, as Charlie Hopps; Elspeth McKenzie, as Mrs. Caroline Swythe-Kersey, the high society lady; and Cliff Knutsonas Mortimer Smythe-Kersey, the lazy son. The play is under the direction of Mrs. Chapple, with stage manager Harley Lewis and Publicity Martin Stuart. The play will run Wednesday and Thursday evenings starting at 8:30 p.m. at the Civic Centre.

KHEADS
mple method that dis-
wo ounces of peroxine
druggist, apply with a
y over the blackheads—
where they have gone.

RNACES,
BBERS

of an average
n five or more
arned by National
eating Association
are 7 to 10 his
bill is at least 10
than necessary.
ause 7 out of 10
stems of heating
of repairing and
leaks in and
ace combustion
in the chimney or
ped burned bars,
ke pipe all create
ght in the furnace
re using more fuel
roper temperature.
perts report that
s are "robbing
Paul" through use
ring methods and
furnace mainten-

y of costly repairs
een avoided if
ollowed a regular
aving heating sys-
d each year says
association. Minor
dd longer service
stems and insure
afety of families.

OM
METAL LTD.

Men of Distinction
choose Calvert Whiskies
...and VICKERS' London Dry GIN
VICKERS' IS DISTILLED IN CANADA AND IS DISTRIBUTED BY Calvert
This advertisement is not published or displayed by the Liquor Control Board or by the Government of British Columbia.

s in the End to
ve Your Car
GREASED
n Don't, You'll
Find that Your
Auto's DECEASED

f you expect maximum performance from your
ar, see that it is properly greased at all times.
Drive in here, where experience and equipment
assures you of a quality job.
Parker's
PTOWN SERVICE STATION
nd McBride — or — Phone 791

Sets of Dishes
AUTIFUL ENGLISH CHINA
SPECIAL
-Piece Set of
sh Dinnerware
only $29.50
in 22 and 32-piece sets at a price that's sure to please the whole family.
E VARIETY STORE
e Your Dimes are Little Dollars
ve. W. Box 1118 Phone Red 400

FRIENDS HONOR TERRACE GIRL

TERRACE—Mrs. R. Perry and Mrs. A. Houlden were cohostesses on Thursday night at the Snack Bar honoring Miss Marguerite Paquette whose marriage to Ivan Benoit took place on Friday evening. A lovely assortment of gifts placed in a decorated basket were opened by the surprised bride-to-be who was seated in a specially decorated chair.

Following the opening of the gifts a delightful lunch was served by the hostesses. Among the guests were, Delphine and Theresa Johnson, Mrs. J. Matthews, Clara Warner, Mrs. R. Cooper, Irene Haugland, Mrs. R. Sande, Mrs. P. Murie, r.; Mrs. Dodds, Mrs. Perduzzi, Mrs. Paquette, Mrs. A. Harrison, Pat Tumilson, Mrs. C. Houlden, Shirley Lambley, Vera Frank, Edith Best.

TERRACE TOPICS

TERRACE — The September meeting of the Hospital Auxiliary was held on Thursday evening in the Nurses lounge. Arrangements were made for the tea and sale to be held on Saturday, October 8th, with a card party in the evening in the Orange Hall. Mrs. McGilvery will convene the baby stall, Mrs. Johnstone the homecooking stall and Mrs. iGraud the rummage stall. It was stated that the local Red Cross is in need of a works convener and various suggestions were brought forward to be presented to them. Mrs. D. G. Little presided and, in the absence of the secretary,, Miss Head, Mrs. Ivan Frank was acting secretary.

A fire alarm went out at 6 o'clock on Wednesday evening and the local fire brigade arrived on the scene at the home of Mr. and Mrs. K. Kaulbeck where fire was progressing up the wall believed to be caused from a faulty chimney which, it was thought, had been damaged by the earthquake. The fire was soon brought under control and there was no great damage done.

LADIES' LEAGUE STARTS SOON

Annettes 3, Noble & Wick 0
Luck Strikes 2, Wallace Pharmacy1

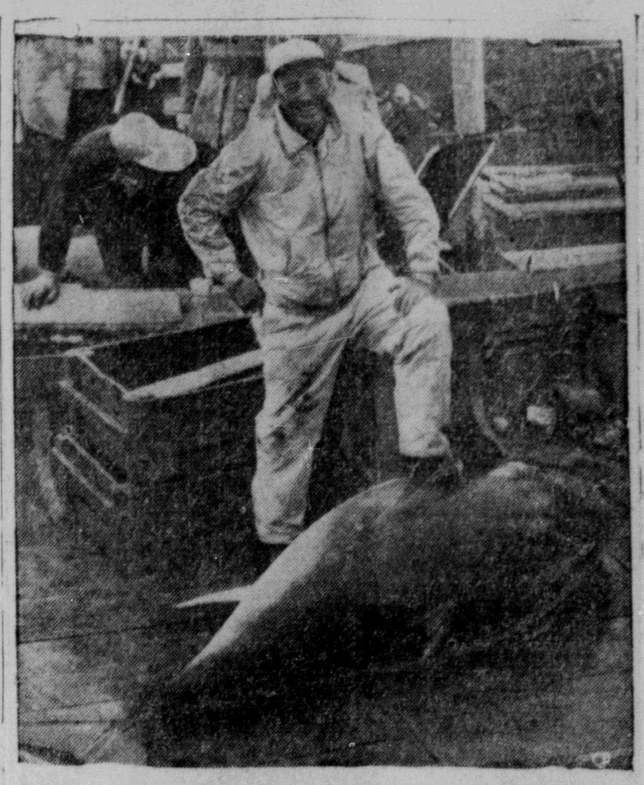

HERE'S THE PROOF—Harry B. Smith of Bailey's Bay, Bermuda, flashes a big smile as he exhibits his whopping 792-pound tuna, largest caught during the record first day of fishing in the Sixth International Tuna Cup Match at Wedgeport, N.S. Smith, a member of the cosmopolitan British Commonwealth team, landed the monster bluefin aftera battle of two hours and 15 minutes. (C. P. Photo)

FIRST AND LAST INTERVIEW—That's what Dr. John Williamson said recently at Montreal when interviewed before flying back to his fabulously wealthy Tanganyika diamond mine in South Africa after several weeks in Canada, his second since 1934 when he discovered the mine. At 42, one of the world's wealthiest bachelors, Dr. Wlliamson, who shuns personal publicity, said there was a "certain fascinaton in mining diamonds quite apart from the monetary angle." (C. P. Photo)

ALL SMILES AT CONFERENCE END—British Chancellor of the Exchequer, Sir Stafford Cripps, left, with U.S. Defence Secretary Louis Johnson just before he flew back to London. Judging by Stafford's smile, results of the dollar and monetary conference were satisfactory.

Steamship Movements

For Vancouver
Tuesday—ss. Camosun, 1:30 p.m.
Thursday—ss. Prince Rupert 11:15 p.m.
Friday—ss. Catala, 5 p.m.

From Vancouver
Sunday—ss. Camosun, 11 p.m.
Wednesday—ss Prince Rupert 10 a.m.

For Alice Arm and Stewart
Sunday—ss. Camosun, 11 p.m.

From Alice Arm and Stewart
Tuesday—ss. Camosun, a.m.

From Ocean Falls
Wednesday—ss. Prince Rupert 10 a.m.

For Ocean Falls
Thursday—ss. Prince Rupert 11:15 p.m.

For Alaska
Wednesday—ss. Prince Rupert midnight.

From Alaska
Thursday—ss. Prince Rupert.

Advertise in the Daily News!

Produce Concrete To Resist Frost

New Process Is Developed by University of Alberta Engineers

EDMONTON (CP)—Those heaved-up highways and sidewalks that usually follow a cold winter may soon be a thing of the past.

Engineers at the University of Alberta say they have developed a process which halts the destructive effects of frost on concrete. The process involves injecting tiny air bubbles into the fluid concrete

It's done with soap or tallow. By adding a small quantity of soap to the concrete during mixing, tiny bubbles, about the size of sand grains, are injected into the concrete. The process is known as "air entrainment," and makes concrete about 20 times more durable against water, frost and alkali soils, engineers say.

The small bubbles make the concrete more cohesive and prevent "bleeding"—rising of water which weakens the upper surface of the concrete.

Development of the air entrainment method was carried on under the supervision of L. A. Thorssen, professor of civil engineering at the university. Much of the research work was carried out by post-graduate students working on their master's degrees.

BUILT SPECIAL UNIT

To aid them in their work, they built an automatic freezing and thawing unit in which they tested the effects of cold on concrete. Believed the only one of its kind in Canada, the unit was built two years ago

In testing the new process, the engineers put slabs of concrete through rigorous tests, first freezing the slabs, then heating them to 70 degrees centigrade They found ordinary concrete split up after about 25 of these freezing-heating cycles, while air-entrained concrete only partially disintegrated after 500 cycles.

The city of Edmonton, which backed the initial experiments, has started using air-entrained concrete in all curbing, sidewalks and street-paving. The new-style concrete also is being used by the Alberta public works department in bridge piers, and many private construction companies are starting to try it out

TRAIN SCHEDULE

For the East—
Monday, Wednesday, Friday, 8:00 p.m.
From the East—
Tuesday, Thursday, Saturday 10:30 p.m.

DEVICE TESTS ROPE STRENGTH

HALIFAX (CP)—An electronic rope tester, only one of its kind in the world, now is in operation to test the strength of cable carrying men in and out of Nova Scotia coal mines. The rope tester priniple, combining a magnetic theory and interpretation of a series of graphs, measures the "core loss" of the rope after periodci comparative tests.

P. E. Cavanagh, and R. S. Sigsworth of Toronto, inventors of the portable tester, co-operated with the Nova Scotia Department of iMnes and the Nova Scotia Research Foundation in making field trials in the province. They say several years of experience will be necessary before results with the sensitive instrument become simple, accurate and more reliable.

Finest Quality Tea
"SALADA"
ORANGE PEKOE

ANNOUNCEMENT
THE SERVICES OF A QUALIFIED PUBLIC STENOGRAPHER NOW AVAILABLE
CATHERINE LAURIE
Public Stenographer
401 Third Ave. (Prince Rupert Realty Co.)
Tel. Green 667 Days. Green 412 Evgs.
Stenography — Mailing Lists — Monthly Statements
Reports — Bulletins — Minutes
Mimeographing — Letters Composed — Financial Statements

Professional and Business

JEANNE FAURE
ART CLASSES
211 NINTH AVENUE EAST
Phone Green 928

JACK AND JILL KINDERGARTEN
MRS. E. C. McLEAN
Phone Black 712 or Blue 906
Sixth and Tatlow.

KEN'S RADIO CLINIC
For Satisfactory Service
CALL 53
718 Second Avenue West

BYTOWN MACHINE WORKS
Agents for SIMPLEX GAS and CUMMINS DIESEL ENGINES
Sales Service and Parts
Boat owners and users of Industrial Engines are invited to our showroom to view our various engines and talk over equipment problems.

B. & W. TRANSFER
DRY FIR KINDLING WOOD
50c Per Sack Delivered
PHONE GREEN 186

DR. GARNET E. H. MONTGOMERY
DENTIST
Suite 7, Smith Block
Phone 525 P.O. Box 1216

FOR YOUR ROCK & CONCRETE WORK
CALL BLUE 939
M. J. SAUNDERS
New, Modern Equipment
All Work Guaranteed

SPENCE & MATUIK
PAINTERS & DECORATORS
Brush or Spray
Free Estimates
Phone Blue 215 233 11th St.

A. P. GARDNER & Co.
CHARTERED ACCOUNTANTS
1118 Melville Street
VANCOUVER - B.C.

PIANO TECHNICIAN
Tuning, Voicing and Repairs
MIKE COLUSSI
Phone BLACK 756
972 10th East

MARGARET McLEOD
OPTOMETRIST
Room 10
STONE BUIDING
PHONE
BLUE 593
P.O. BOX 1184

HELEN'S BEAUTY SHOP
Permanent Waving
Beauty Culture in all its branches
204 4th Street Phone 655

GEORGE L. RORIE
Public Accountant, Auditor
Income Tax Returns Compiled
Besner Block — Phone 387

WELLS CARTAGE LIMITED
H. S. Whalen, Manager
Complete Moving Service
Crating — Packing — Cartage
BLUE 780 RED 516

DR. P. J. CHENEY
DENTIST
SUITE 5, SMITH BLOCK
Phone 765 P.O. Box 1401

HANDYMAN HOME SERVICE
GENERAL CONTRACTORS
Building and Repairs of all kinds
ROOFS — CHIMNEYS
OIL BURNERS
PHONES
Black 334 P.O. Box 1670
P.O. Box 1670

QUALITY REPAIRS
For Downtrodden Heels and Worn Soles
MAC SHOE HOSPITAL
Box 774 Second Ave.

REPORTING — and — PUBLIC STENOGRAPHY
PHONE: Days, 342
Evenings, Green 185

MATTSON'S
UPHOLSTERING
Phone Blue 818 P.O. Box 526
330 Second Avenue
Prince Rupert, B.C.

SALE OF NEW BLUEBIRD, COLUMBIA AND DECCA RECORDS
SPECIAL ON 10" STORAGE ALBUMS
3-Pocket 20c
4-Pocket 25c
5-Pocket 30c
ONLY 55c each — 2 for $1.00
or 5 for $2.00
DON'T MISS THIS GREAT SAVING
McRae Bros. Ltd

GREER & BRIDDEN
CONTRACTORS AND BUILDERS
• CONSTRUCTION
• ALTERATIONS
• REPAIRS
FLOOR SANDING A SPECIALTY
RED 561 P.O. BOX 721

"I SUFFERED AGONIZING PAIN!"
until I discovered wonderful, fast acting Vanex Neuritis Capsules. Excellent too for pain relief of Sciatica, Neuralgia, Lumbago and Rheumatism. At all drug stores.
VANEX NEURITIS CAPSULES

"Guess who's in town with BLACK LABEL RUM!"

This advertisement is not published or displayed by the Liquor Control Board or by the Government of British Columbia.

Fall Coats For Girls

Styled Right • •
Priced Right •
• • • Are Right

RUPERT PEOPLES STORE

PADRES IN P.C.L. BALL PLAY-OFFS

SEATTLE (AP)—San Diego Padres joined Hollywood, Oakland and Sacramento in the $35,000 Governor Cup play-offs of the Pacific Coast League last night when they came from behind to beat Seattle 9-6.

The two teams, tied for fourth place at the season's end, Sunday played a single play-off game for the right to enter the play-offs. The play-offs start tomorrow night.

TALIHINA, Oklahoma (AP) — A United States air force bomber crashed in a wooded patch near here last night, carrying to death its 13 crew members. The plane caught fire immediately.

MARKETS

Fresh Fruit

Peaches, Hales, 2 pounds	.43
Crate	$2.75
Prunes, Case	$2.19
Bananas, lb.	.25
Apples, cooking, 3 lb.	.29
Lemons, large Cal., doz.	.50
Graepefruit, Calif., 3 for	.25
Oranges (Navel)	.22-.50
Dates, lb.	.35
Canteloupe, 27's, 2 for	43

Vegetables

Celery, lb.	.13
Rhubarb, 2 lb.	.15
Beets, bunch	.10
Parsley, bunch	.15
Turnips, lb.	.07
Spinach 2 lb.	.27
Radishes, bunch	.08
Green Onions, 3 bunches	.20
Mushrooms, lb.	.85
Head Lettuce	.19
Cooking Onions, 3 lbs.	.25
Corn on Cob, 12 for	.69
Cabbage, lb.	.07
Tomatoes, No. 1 lb.	.19
New Potatoes, 10 lb.	.58
Green Peppers, lb.	.29
Cucumbers, each	.10
Vegetable Marrow, lb.	.07
Squash, lb.	.10

Canned Vegetables

Dill Pickles, gal.	1.65
Cut Green Beans, Icy.	.20
No. 5 Peas, fancy	.19
Mied Vegetables	.23
Diced Beets, per tin	.18
Wax Beans, choice	.23
Mixed Peas and Carrots	.19
Pumpkin, 2 for	.25
Baked Beans, 20-oz. tin	.23
Baked Beans, 15-oz. tin, ea.	.21
Tomatoes. 28-oz.	.23

Fresh Milk

Quart	.22
Pint	.12
Cream, ½ pint	.28

Eggs

Large, cartoned, doz.	.79
Medium	.70

Butter

First Grade, lb.	.66
Margarine, lb.	.40

Cheese

Canadian Cheese, lb.	.50

Flour

Milk

Evaporated Milk, 16-oz. tins, 2 for	.33
Case	7.75
Pastry Flour, 7 lbs.	.58
Flour, 49's, No. 1 hard wheat	3.65
Flour, 24's	1.95

Tea and Coffee

Coffee, lb.	.69
DeLuxe quantity, lb.	1.18

Juices

Orange Juice	.29
Blended	.25
Grapefruit	.22
Tomatoes, 20-oz. ea	.15
28-oz.	.34
gallon	.59
Apple, 20-oz. tin, 2 for	.29
48-oz.	.34

Canned Fruits

Pineapple, crushed	.38
Pieces, 20-oz	.41
Apricots, 20-oz.	.33
Cherries, ancy, 20-oz.	.33
Loganberries, 20-oz.	.29
Peaches, choice	.30

Lard

Pure, lb.	.27
Shortening	.29

Soap

Soap, face, bar	.10
Laundry, cake	2 for .25
Soap Powders, large	.39

Glace Fruit

Cherries, ½ lb. pkt.	.45
Coconut, lb.	.50
Almond Paste, lb.	.39
Fruit Cake Mix, lb.	.45
Dates, fancy, 1 lb. pkt.	.34
Seedless Raisins, 2 lbs.	.35
Seeded Raisins, 2 lbs.	.26
Shelled Walnuts, ½ lb.	.47
Shelled Almonds, 6 oz.	.39
Shelled Brazils, ½ lb.	.45

Jams—Pure

Strawberry, 24-oz.	.59
Raspberry, 24 oz.	.47
Blackberry, 4-lb.	.87
Cherry, 24-oz.	[illegible]
Peach, 4 lb.	.83
Apricot, 4-lb.	.79

Soups

Canned Soups	13 to .20

Meats

Chicken, lb.	.66
Ham, boned and rolled, lb.	1.00
Ham, reg. lb.	.80
Bologna, lb.	.45
Weiners, lb.	[illegible]
Garlic Sausage, lb.	.51
Bacon, pkg. ½ lb.	.45
Bacon, slab, piece	.96
Cottage Roll, lb.	.85
Liver Sausage, lb.	.52
Spare Ribs, lb.	[illegible]
Fresh Pork Ham, lb.	.75
Pork Chops, lb.	.72
Pork Sausage, lb.	.62
Steak, T-Bone, lb.	.95
Steak, round, lb.	.65
Pork Tenderloin, lb.	1.05

BILLBOARD ART IN OLD VIENNA—Every available billboard in Vienna, Austria, has been taken over by electioneering parties of the forthcoming election, to take place Oct. 9. The large poster, showing a man burdened under the hammer and sickle of communism, says "don't let this happen to you!"

SHADOW OF GALLOWS LIFTED—For the first time since the night of March 26, Albert (Punch) Quesnel of Espanola is a free man. Convicted on June 29 and sentenced to hang Sept. 29 for the murder of 71-year-old Mrs. Harry Cleland of Espanola, Quesnel was given his freedom after a court of appeal Tuesday quashed the sentence and acquitted the accused man. Here Quesnel, right, leaves the Sudbury District Jail accompanied by Owen Connors, the jail governor. (C. P. Photo)

363 REASONS TO BE PROUD—World record-breaking achievement is claimed for this white leghorn hen in laying 363 eggs in 365 days. Donald McQ. Shaver, of Galt, Ont., who raised the record-breaker, looks as proud as the hen on her achievement.

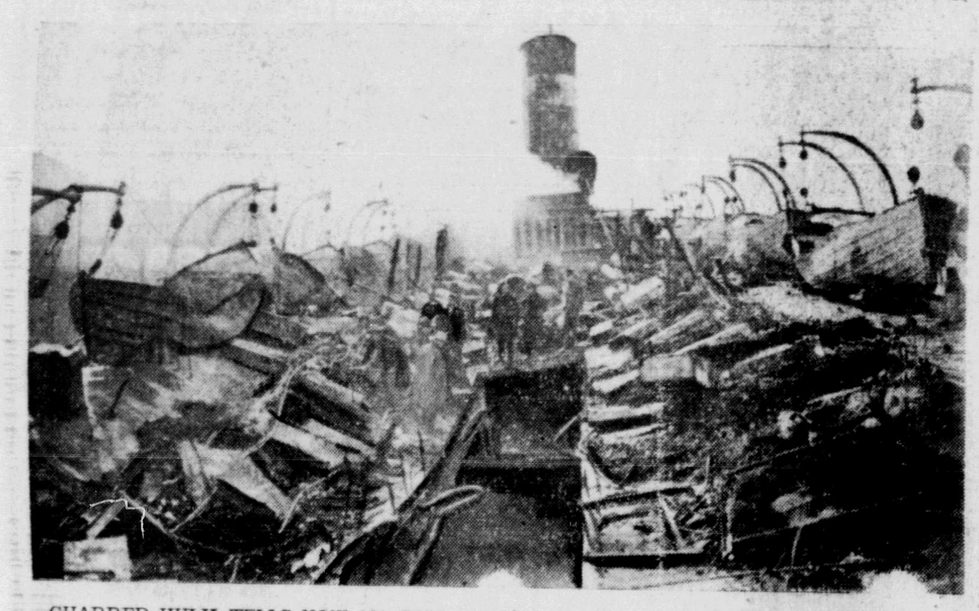

CHARRED HULK TELLS HOW 121 DIED—While tons of water poured by firemen sizzled and turned to steam on the Noronic's red-hot hull, 730 passengers and crew struggled to escape the blaze and smoke. The ship, biggest pleasure y acht on the Great Lakes, caught fire at 2:40 a.m., in Toronto harbor, in half an hour was bl azing out of control. Over 120 died unable to survive the searing air long enough to run from their cabins to the ship's side. At the height of the fire the Noronic, as shown here, was a blaz ing beacon, screams could be heard above the roar of the flames, and a few who had stayed al ive were plunging over the ship's side.

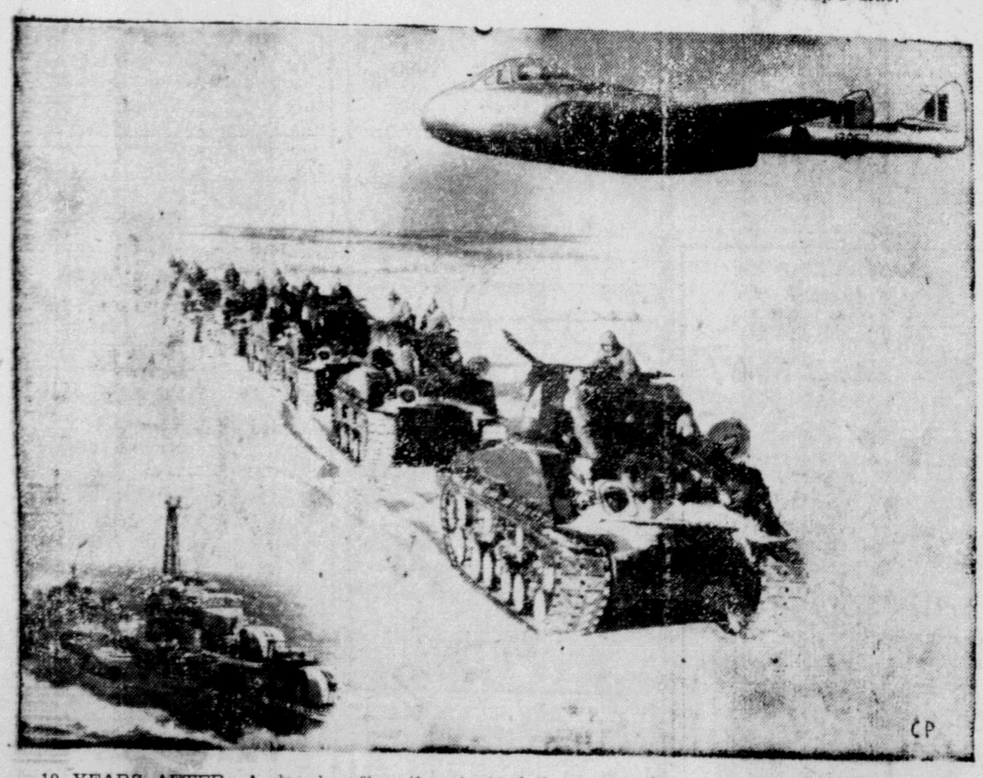

10 YEARS AFTER—A decade after the start of the Second World War, Canada is spending record sums on rebuilding her defence forces. This photo shows some of their equipment. The aircraft is one of the Vampire jets, flown by R.C.A.F. fighter pilots. The tanks are Shermans in winter training in Wainwright, Alta. The ship is the tribal class destroyer, Athabaskan, commissioned in January 1948, at Halifax. (C. P. Photo)

YOUNG COMMUNISTS IN BERLIN—Soviet occupation forces in Berlin held a mass rally recently at the Lustgarten to commemorate victims of fascism and nazi persecution. In the evening a torchlight procession highlighted the day-long rally. These youngsters are members of the Youth Pioneers, a youth organization of the Communist party. The only sign of uniformity of dress in the outfit appears to be the kerchiefs tied around the neck.

THE WEATHER

Synopsis

The fine autumn weather which has been general over B.C. for the past week will continue through tomorrow. Maximum temperatures will range in the sixties and seventies with the minimum temperatures in the thirties and low forties.

Forecast

North Coast Region—Sunny today and tomorrow. Little change in temperature. Wind light. Lows tonight and highs tomorrow—At Port Hardy, Masset and Prince Rupert 45 and 60.

Men of Distinction PREFER VICKERS' London Dry GIN

VICKERS' IS DISTILLED IN CANADA AND IS DISTRIBUTED BY Calvert

This advertisement is not published or displayed by the Liquor Control Board or by the Government of British Columbia.

MAN INJURED IN STREET MISHAP

Joseph McGee Cozart, 59-year-old ticket seller at the C.N.R. depot office is in hospital in serious condition today following a traffic accident at 7:15 last night in which he was struck by a truck while crossing Second Avenue at Sixth Street.

According to a report this morning, he suffered a fractured jaw, a bad cut over the left eye, a crushed chest, damage to the interior of his mouth and a badly lacerated, possibly fractured knee.

According to witnesses, Cozart had emerged from the Grand Cafe and was crossing Second Avenue, heading for the C.N.R. depot to go to work.

A truck, said to have been driven by Steve Minchenko was approaching westward on Second Avenue. Apparently Cozart saw the truck coming for he stopped midway in the street as if to let it pass. However, when the truck was within about 40 feet of him, he dashed across the street.

Caught without warning, efforts on the part of the driver to stop in time were unsuccessful. Mr. Cozart was hurled about 30 feet by the impact.

Witnesses said that the truck had not been travelling at excessive speed and that it stopped in an extremely short distance for so heavy a vehicle.

Cozart, who has been employed at the depot ticket office here for the last five years, has no relatives in the city.

SMITHERS—Final rites for the late Hugh V. Boswell, pioneer of Smithers and Prince Rupert were held at Smithers nited Church before a gathering of friends which he had made in more than 30 years in central British Columbia. Rev. L. C. Johnston officiated.

TITO'S COMRADE — Soviet hopes to turn the Yugoslav Communist party against Marshal Tito were dealt a severe blow by the stand taken by Moshe Piade, Red "elder statesman" in Belgrade. Pijade ,through the party paper Borba, accused the Kremlin-controlled Cominform of spreading a "monstrous lie" that Yugoslavia is planning to split Albania between herself and Greece.

EVERYBODY HAS HEARD OF

Hamilton Watches

They are among the world's best. We carry them in both Railroad grades for the pocket and in the popular wrist style.

The prices range from $40 to $85.

We guarantee them and we sell them at the factory-advertised price.

The wrist watches are in beautiful boxes.

Bulgers

TODAY 7 - 9 p.m. BETTE DAVIS — BOB MO in "JUNE BR

WED. - THURS. — Matinee We

Ginger ROGERS · Cornel W

It Had to Be Y

with PERCY WARAM · SPRING BYINGTON · RON RAN

CARTOON
HALL OF FAME
CAPITOL NEWS
7 p.m. — 9:14

Cap A FAMOUS PL

Got Married Early So They Would

"HERE COME CHARLIE"

The Hilarious Three Broadway Play at

Civic Centre — Sept

A Presentation of The Little Th

CFPR Radio Dial 1240 Kilocycles (Subject to Change)

TUESDAY—P.M.
4:15—Stock Quotations and Int.
4:30—Life in the Open
4:45—Musical Merry-Go-Round
5:00—Youth Proram
5:30—Return to Arnhem
6:00—Supper Serenade
6:15—Perry Como
6:30—Musical Varieties
7:00—CBC News
7:15—CBC News Roundup
7:30—Leicester Square to Broadway
8:00—Science Reporter
8:15—Nation's Business
8:30—Record Album
9:00—T.B.A.
10:00—CBC News
10:10—CBC News
10:15—Radio Cartoons
10:30—T.B.A.
11:00—Weather and Sign Off

WEDNESDAY—A.M.
7:00—Musical Clock
8:00—CBC News
8:15—Morning Song
8:30—Music for Moderns
8:45—Little Concert
9:00—BBC News and Comty
9:15—Morning Devotions
9:30—Morning Concert
Time Signal
10:00—Ellen Harris
10:15—Morning Melodies
10:30—Roundup Time
10:45—Scandinavian Melodies
11:00—Air Kindergarten
11:15—Songs of Today
11:30—Weather Forecast
11:31—Message Period
11:33—Recorded Interlude
11:45—Famous Voices

P.M.
12:00—Mid-Day Melodies
12:15—CBC News
12:25—Program R
12:30—B.C. Farm
12:55—Recorded I
1:00—Afternoon
1:30—Waltz Time
1:45—Commentar Country W
2:00—Easy Listen
2:30—Records at
2:45—Novelty Tu City Wome
3:00—The Music

Men's Fi

Sept. 30—*Scoti lows, Thom Sheet bassadors, Brown adian Legion *Co Commercials, B Home Oil, Mans Motors.
*Teams to supply

"Guess wh in town BLACK LABE

This advertisemen lished or displayed Control Board or ernment of Brit

Venetian Bli

Steel, Aluminum or in a wide assortmen colors with matchin trasting tapes

Drop in and see our or phone, and our will call and meas windows and advis installed price.

Gordon's HARDWARE

McBride Street WE DELIVER

Fly QCA

TRAVEL
THE EASY, COMFORTABLE
Regular Trips . . .
To Queen Charlotte Island Po
(Daily, Except Sunday)
To Alice Arm, Stewart
(Every Thursday)
CHARTER FLIGHTS THROUGHOU
For Information and Reservations, Ca
QUEEN CHARLOTTE AIRLINES