PROVINCIAL LIBRARY
VICTORIA, B.C.

DISPATCHED
112
CABS

The Daily News

NORTHERN AND CENTRAL BRITISH COLUMBIA'S NEWSPAPER
Published at Canada's Most Strategic Pacific Port — "Prince Rupert, the Key to the Great Northwest"
VOL. XXXIX, NO. 155 PRINCE RUPERT, B.C., WEDNESDAY, JULY 5, 1950 PRICE FIVE CENTS

PROVINCIAL LIBRARY,
118
VICTORIA, B. C.

ORMES DRUGS
Daily Delivery
PHONE 81

For Action In Pacific

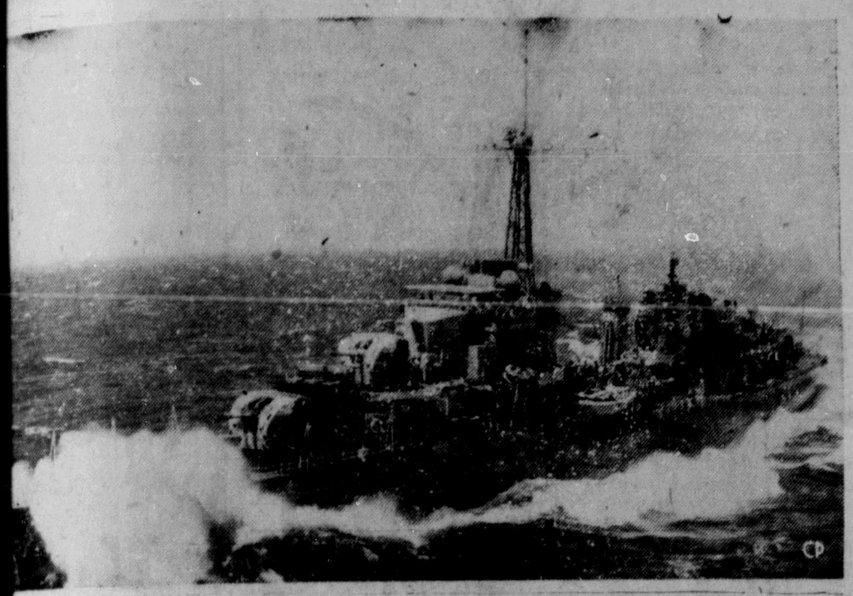

H.M.C.S. Athabascan

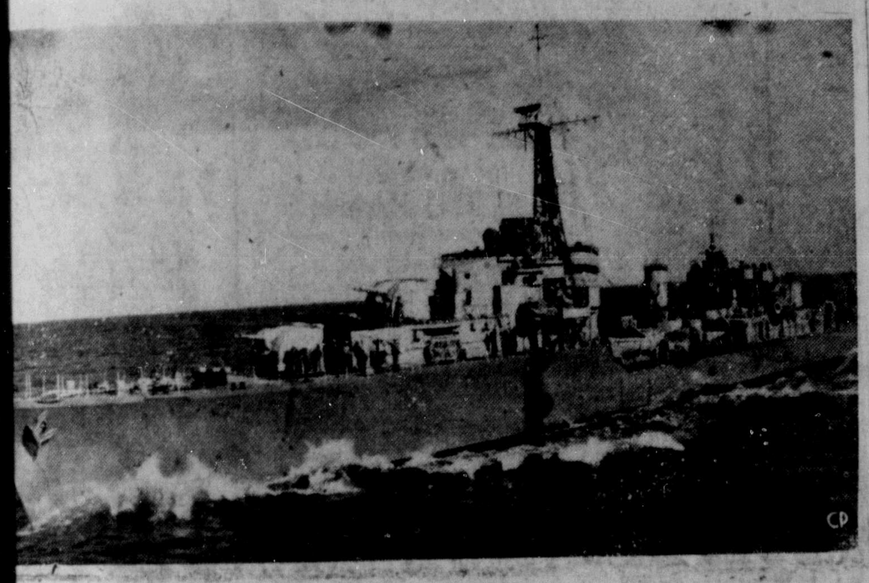

H.M.C.S. Cayuga

H.M.C.S. Sioux

EA BOUND? — The Tribal Class destroyers Athabascan, Cayuga and Sioux are three Cana- warships being sent to the Far East in case the United Nations Security Council calls anadian naval assistance in the Korean War. The 1,900-ton Athabascan, shown above g through rough seas, is stationed on the west coast. Also stationed at Esquimalt is her ship, the Cayuga, and the 1,700-ton "V" type destroyer Sioux. The three ships leave earl Harbor today. They will be under direct command of General Douglas MacArthur. (CP Photo)

lomats Worry Over Next mmunist Move In Far East

ONG KONG (CP)—While the Communist war blazes in Korea, mats are worried over the next Communist move. Observers t here that the Soviet Union is setting the stage for another se blow in the East against the United States.

hese observers say it could be expected that, within the next n, Chinese Communists would rush troops from Manchuria pport North Korea in its war against the south.

Found With In Chest

COUVER (CP)—Robert Cam- l-year-old marine engines an, taken to hospital last with an ice pick in his is still in a critical condi- day. Cameron was found n a west end apartment. with him was Mrs. Car- yan, 33, her face covered lood.

ree foot rubber hose filled ead was found in the liv- om of Mrs. Ryan's apart- Police investigating the said Cameron has been ged from his wife for more year.

Applewhaites On Visit To Yukon

Following the close of the session of Parliament at Ottawa, E. T. Applewhaite, M.P. for Skeena, and Mrs. Applewhaite will make a tour of the Yukon and Northern British Columbia before returning to their home in Prince Rupert. They left Ottawa on Monday and will be in Edmonton tomorrow morning. From the Alberta capital they will fly to Whitehorse and will visit other points in the Yukon before re-entering British Columbia and Mr. Applewhaite's riding of Skeena at Atlin where they are due July 15. From there they will return to Prince Rupert.

Confesses To Circus Arson

COLUMBUS, O. (CP)—Harry J. Callan, fire marshall, said Robert Dale Segee, 21, Circleville, O., has signed statements admitting he set the Ringling Bros. Circus fire at Hartford, Conn., that killed 168 persons and injured 412 others in 1944. Callan said Segee also admitted setting between 25 and 30 other fires in Portland, Me. between 1939 and 1946; other fires in New Hampshire and Ohio; and that he is personally responsible for slaying four persons. He was arrested last May 17 on a farm near East St. Louis, Ill.

Halibut Sales

(American)

Ilene, 58,000, 26.5c, 26.5c, 22.5c, Pacific.

Swift II, 10,000, 26c, 26c, 20c, Storage.

(Canadian)

Waterfall, 49,000, 28.6c, 28.2c, 23c, Atlin.

Flash

SHOPPING SPREE

GLASGOW—Mounted police were called to break up a riot by thrifty Scots housewives at a store sale when 200 women tried to crash lines of shoppers who had waited all night.

TRAGIC TWINS

PARIS — Yvonne LeGuen, young Parisian maid, gave birth to a baby, strangled it with a belt and then went to a police station to confess murder. There she fainted. Police sent her to hospital, where she gave birth to the other twin.

DEATH TOLL 845

CHICAGO — The holiday week-end death toll in the United States climbed to 845 as millions of motorists took to the highways and beaches for the July 4 celebration. Highway mishaps caused 495 deaths.

HOODLUMS AGAIN

VANCOUVER—The first outbreak of juvenile violence in more than a month sent four men to hospital here. Two of the victims were shot. Ray Moos, 27, was hit in the knee and Lorne Campbell, 29, was shot in the nose. The outbreak started when a band of youths began shooting out street lights on a down town thoroughfare.

APPEALS TO RUSSIA

LONDON—Britain has again appealed to the Russian government to co-operate in bringing about a settlement of the Korean conflict. The appeal was made to the Soviet government by British Ambassador in Moscow Sir David Kelly.

NURSE "MENTIONED"

TOKYO—The first Canadian nurse to be mentioned in Korean wartime despatches is Captain (Miss) Viola McConnell, of Moncton, New Brunswick. Miss McConnell performed distinguished duties during the course of the first week's fighting. A citation from General MacArthur is expected.

STALIN'S HEART ATTACK

SALEM, Mass. — Roland Westey, writing in the Salem Evening News, says Prime Minister Stalin suffered a heart attack June 2 while on a plane bound for China. Stalin returned to Moscow. Estey said he received the information from a source in Europe.

POPE AGAINST REDS

VATICAN CITY—Pope Pius has decreed excommunication of all who "plot against legitimate ecclesiastical authorities." Observers here regarded this as a major move by the Pope against Communist governments of Eastern Europe.

KAMLOOPS HOTTEST

KAMLOOPS—This city registering 100, was recorded the hottest in British Columbia Tuesday. It was possible to fry an egg on the sidewalk.

MANY WOULD ENLIST

TORONTO—Toronto is experiencing a flood of inquiries concerning military, naval and air service in Korea. They come chiefly from war veterans.

CHINESE REDS TO KOREA

TOKYO — The report was heard here Sunday that more than a quarter of million Chinese Communist troops were moving from interior zones closer to the mainland coast, which would bring them nearer to Korea.

PATROLLING FORMOSA

HONG KONG — Steady United States naval patrols around Formosa makes it unlikely there will be any developments of importance on that island for the present.

KOREAN EXECUTIONS

forces, once near Seoul, were forces, once in Seoul, were quick in arresting republican officials. They appeared at drumhead courts martial, many being executed.

U.S. Forces In Korea are Trapped

Attlee And Churchill Join In Lauding United States

LONDON—The House of Commons cheered today when Prime Minister Clement Attlee said he thought the world was indebted to the United States for its prompt action in the Korean situation. Again there were cheers when Mr. Attlee told of Britain's equally speedy action in support of the United States' move. The danger of war would have been greater had there not been such prompt action.

Former Prime Minister Winston Churchill wished to associate himself with Mr. Attlee's statement. There was no doubt as to who was the aggressor in Korea. The wartime Prime Minister asked for a secret session of the House on the Korean situation.

George Ferguson, Pioneer, Passes

George Ferguson, another of Prince Rupert's pioneer citizens, passed away late yesterday afternoon in the Prince Rupert General Hospital following a two-year illness. He was the head of a well known family and made his home at 1630 Eighth Avenue East.

Born in 1867 in Kinross-shire, Scotland, Mr. Ferguson came to Canada in 1909 and settled in Saskatchewan for a couple of years. He came to Prince Rupert July 1, 1912, and worked for the city in the early days on the installation of water mains and the building of the Acropolis Hill reservoir. He also worked for a number of years for the Canadian Fish & Cold Storage Co. He retired about twenty years ago.

Deceased is survived by his widow; three daughters, Margaret (Mrs. J. Flewin); Edith, (Mrs. G. Crockhart, and Mary; and three sons, Hugh, Peter and George. There are ten grandchildren.

Funeral will take place Friday afternoon from the chapel of B.C. Undertakers with Rev. E. A. Wright officiating.

Seamen Killed By Fumigating Gas

BIRKENHEAD, Eng. (CP)—Two seamen were killed and some 38 others made ill by fumigating gas aboard the 10,000 ton British liner Cheshire in the Mersey River docks. The men became ill in the engine room when the air compressor was turned on, apparently dislodging a gas pocket. The liner was being prepared for a voyage to Australia with British emigrants.

Calls Bill "Disgraceful"

Frank Calder and Arthur Turner, C.C.F. M.L.A.'s, Heard Here

"Disgraceful bill" was the term applied last night at a public C.C.F. meeting by Frank Calder, M.L.A. for Atlin, to the bill to amend the Indian Act that came up just before proroguing of Federal Parliament last month.

Mr. Calder told of the thousands of dollars spent by natives to place their case before the Dominion Parliament over the past few years and said the natives had expected a very good act. Among exceptions he took with the bill were:

Many powers that should have been turned over to the provinces were not.

Quarter breeds were not con-

(Continued on page 5)

Inquest On At Terrace

Inquest commenced at Terrace before Coroner Will Robinson this morning following recovery from the Skeena River near Kwinitsa yesterday of the body of William Gibb of Prince Rupert who, with Don Fraser sr., and Don Fraser jr. of Terrace, were believed to have been drowned when an automobile plunged into the river from the highway on June 4.

The inquest adjourned after the body had been viewed.

Gibb's body was recovered from the death car which was lifted from the bottom of the river near the highway bank and soon fell back into the swift flowing stream.

However, there was time to place a rope around the one body which was hauled to the barge and taken to Terrace.

Five hours was then spent trying to lift the car up again but without success.

There is little hope of pulling the car out again until the water recedes at least five feet. The car is believed to still contain the other two bodies.

TODAY'S STOCKS

(Courtesy S. D. Johnston Co. Ltd.)

Vancouver	
Bralorne	7.00
B. R. Con	.02½
B. R. X.	.05½
Cariboo Quartz	1.05
Congress	.20
Hedley Mascot	.25
Pend Oreille	6.00
Pioneer	2.70
Premier Border	.03½
Privateer	.13½
Reno	.03
Sheep Creek	1.06
Silbak Premier	.28
Taku River	.08
Salmon Gold	.05
Spud Valley	.08
Silver Standard	1.40
Western Uranium	.50
Oils—	
Anglo Canadian	4.75
Atlantic	1.90
Calmont	.43
Central Leduc	1.35
Home Oil	12.50
Mercury	.14
Okalta	1.40
Pacific Pete	4.90
Princess	.49
Royal Canadian	.07½
Royalite	10.00
Toronto	
Aumaque	.15
Beattie	.42½
Bevcourt	.40
Bobjo	.10½
Buffalo Canadian	.15
Consol. Smelters	95.50
Conwest	1.10
Donalda	.43
Eldona	.35
East Sullivan	5.80
Giant Yellowknife	6.60
God's Lake	.28
Hardrock	.30
Harricana	.07
Hevra	.06½
Hosco	.06½
Jacknife	.05
Joliet Quebec	.38
Lapaska	.05
Little Long Lac	.36
Lynx	.23½
Madsen Red Lake	2.20
McKenzie Red Lake	.40
McLeod Cockshutt	2.20
Moneta	.28
Negus	1.00
Noranda	64.00
Louvicourt	.15
Pickle Crow	1.58
Regcourt	.05
San Antonio	2.55
Senator Rouyn	.22
Sherrit Gordon	1.73
Steep Rock	2.90
Silver Miller	.75
Upper Canada	2.05

First American Killed In Battle In Far East

TOKYO (CP)—United States infantry forces were today cut off by tank-led North Korean troops in a blazing battle on the central Korean front south of Suwon but communications were later reported to have been resumed. The size of the American force was not indicated.

Two hours after the Americans went into action a combat foot soldier was killed, the first of this war. The soldier, an ammunition bearer for a bazooka squad, was shot through the heart by a blast from a red tank.

Anxious air officers waited for a break in bad weather so they could loose their warplanes for attacks on the invaders.

General MacArthur's communique made no mention of the trap.

The news of the setback for the first American infantry to go into action came from advanced headquarters in South Korea. Headquarters said only that northerners had driven "defenders" on to high ground north of Osan but the United States troops were previously located there.

Osan is eleven miles southeast of Suwon which, in turn, is 23 miles south of fallen Seoul.

The communique confirmed the gathering threat of Communist forces east of Suwon, apparently designed to lop off this whole sector of the front. That would open the way for a drive on Taejon, military centre 73 miles south of Suwon.

Northerners are pouring more troops and arms across the Han River just south of Seoul in spite of repeated air strikes on rail lines stretching north of the city. The Communists were not responding by air to these air attacks although there was some anti-aircraft fire.

A constant stream of United States reinforcements is flowing into South Korea from Japan by air and sea.

The setback on the Suwon front came after Communist tanks had, apparently, been turned back by fire of United States artillery.

General MacArthur's headquarters announced today that United States planes have destroyed seven Red planes and damaged four. His communique said the Communists had also lost eight armored cars, 119 trucks, 22 locomotives, 18 box cars and seven tanks.

Alaska Cities Given Warning

JUNEAU—Through the governor of Alaska, Ernest Gruening, comes notification of a decision to provide for greater civilian security in Alaskan cities and towns in view of recent developments in Korea. All mayors are being instructed to organize civilian defences. This does not, as yet, provide for evacuation of civilians.

Rupert Loses Alaska Series

Prince Rupert lost a disheartening game to Ketchikan yesterday afternoon in a pitchers battle between Skelly for the Alaskans and Bill Robinson for Rupert. The score was 3-2.

The boys from here took an early lead in the first inning, when Pavlikis knocked in Lindsay, who had got on with a double. The local boys picked up another in the fourth inning, when Ketchikan came through with three runs to win the ball game.

In the evening everything went pretty much in Ketchikan's favor and ended up with the boys of the Territory holding a 10-2 win. Ketchikan scored all runs in the first three innings, four in the first and three each in the second and third. Indications were that Rupert's pitching stock was pretty well depleted. Ludwigson pitched the evening game for Ketchikan.

In Monday's game the final score was 8-5 for Ketchikan. The deciding point came in the sixth inning when Johnston for Ketchikan knocked out a home run with two men aboard. A 17-year-old Ohio schoolboy, Moe, pitched for Ketchikan.

Living Cost Record High

OTTAWA (CP)—Climbing meat prices carried the official cost of living index to a new high mark of 165.4 at June 1.

The Dominion Bureau of Statistics reports that the rise from 164 at May 1 was caused almost entirely by advancing meat prices which pushed the food index from 204.6 to 209.

The June 1 figure compares with 160.5 a year ago.

The index is based on 100 for the average of 1935-39 period.

BASEBALL SCORES

TODAY

National League

Pittsburgh 4, Chicago 1

American League

New York 9, Philadelphia 5 (stopped by rain in seventh).

National League

Boston 5-12, Philadelphia 14-9.

Chicago 1-3, St. Louis 4-4

Brooklyn 4-5, New York 5-3

Pittsburgh 4-8, Cincinnati 8-5.

American League

Detroit 1-10, Chicago 4-9

New York 16-3, Washington 9-3

St. Louis 7-8, Cleveland 8-3

Philadelphia - Boston postponed.

Western International

Victoria 6-5, Tacoma 5-6

Wenatchee 8-11, Vancouver 7-3 (first game 11 innings).

Spokane 6-4, Salem 1-1

Tri-City 6-3, Yakima 1-1

Pacific Coast

Portland 7-5, Seattle 2-3

Oakland 17-9, Los Angeles 2-1

Tides

Thursday, July 6, 1950

High	5:57	16.6 feet
	18:44	18.0 feet
Low	0:17	7.5 feet
	12:10	6.3 feet

THE WEATHER

Synopsis

Cloudy skies and some light rain came to the northern coast and Bulkley Valley regions overnight as a weak weather system moved in from the west, the rest of the province was generally clear early this morning.

Cloud and widely scattered showers will spead into the northern interior and down the coast as far as the west coast of Vancouver Island today as the system moves eastward. Increasing cloudiness and a few thunderstorms will develop in the interior today.

By tomorrow improving conditions may be expected generally along the coast although temperatures will be slightly lower over most regions.

Forecast

North Coast Region—Cloudy with a few showers today. Variable cloudiness overnight and cloudy again tomorrow. A little cooler. Winds westerly, 15, today and light tomorrow. Lows tonight and highs tomorrow—At Port Hardy 48 and 62, Sandspit 48 and 60, Prince Rupert 50 and 60.

Prince Rupert Daily News

Wednesday, July 5, 1950

Member of Canadian Press — Audit Bureau of Circulations
Canadian Daily Newspaper Association
G. A. HUNTER, Managing Editor. H. G. PERRY, Managing Director

— SUBSCRIPTION RATES —

By Carrier, Per Week, 20c; Per Month, 75c; Per Year, $8.00; By Mail, Per Month 50c; Per Year $5.00.

Air Field Issue Hot

PRINCE RUPERT appears to have won support in high places for its air field case. Grant McConachie president of Canadian Pacific Airlines, told the Prince Rupert Chamber of Commerce during his visit here that a well-equipped 24-hour day airport was essential to economic air transport at this important city. J. R. Baldwin, chairman of the Air Transport Board, said it was obvious that there should be facilities here for handling wheeled aircraft. From a defence standpoint, particularly in view of the situation in the Pacific today, it would also appear to be requisite that there should be a landing field at Prince Rupert.

We appear to be well on our way now in the campaign for an air field.

E. T. Applewhaite, M.P. for Skeena, has been active on this matter in Ottawa and has had the support of other British Columbia members as well as officials of Canadian Pacific Airlines. A generally favorable attitude appears to be developing at Ottawa towards the Tugwell Island proposal.

The Prince Rupert Chamber of Commerce, and the Daily News, which have been in the forefront of the movement since we started writing lonesome editorials about it two or three years back, may be depended upon to keep the matter alive now that it is hot.

COURTESY PAYS

TWO incidents of official discourtesy to visiting motor tourists from the United States came to the ears of the Daily News yesterday. They were minor and probably unintended incidents arising on the spur of the moment but, nevertheless, they were the sort of thing that makes bad impressions for a community and its public servants.

In the course of our busy day's work all of us become impatient at times. We have many routine things to do, many tasks to attend to. The tourists, on the other hand have plenty of leisure time to spend asking questions and doing what might seem to us minor things.

However, if we would only realize it ,it is quite as easy to be smiling and courteous as to be brusque and uncivil. And the important thing is that it pays off in goodwill both for ourselves and our community. We should practice courtesy and patience. That goes for all of us—the postal clerk, the police officer, the store attendant and all the rest of us.

TRUMAN DOCTRINE

LESS than three days after the Russian-sponsored government in Northern Korea began its Communist attack on Southern Korea, President Truman ordered United States planes and warships to give every possible aid to the defenders of the invaded territory. This action on the part of the chief executive at Washington—after consultation with Democratic and Republican leaders—implements in practical form the machinery of the United Nations and follows refusal of the aggressor to heed the cease-fire order issued by the Security Council last Sunday. Regardless of the obvious risks involved, the course now decided is an indication on the part of the most powerful member of the global organization that it has learned the lesson of timidity in similar circumstances which marked the failure of the first League of Nations. It should also quickly disclose just what further plans for the Asiatic continent, and elsewhere, the men of the Kremlin have up their political and military sleeves.

—Victoria Times.

YOUR JOB

Wherever you're working in office or shop
And however far you may be from the top,
And though you may think you're just treading the mill
Don't ever belittle the job that you fill.

For, however little your job may appear,
You're just as important as some little gear
That meshes with others in some big machine
That helps keep it going though never is seen.
They could do without you we'll have to admit
For business keeps on when the big fellows quit.
But always remember, my lad, if you can
The job's more important—(ah, yes)—than the man.
So if it's your hope to stay off the shelf
Think more of your job than you do of yourself.

Your job is important—don't think it is not—
So try hard to give it all that you've got,
And don't ever think you're of little account
Remember you're part of the total amount.
If they didn't need you, you wouldn't be there,
So, always my lad, keep your chin in the air.
A digger of ditches, mechanic or clerk—
Think well of your company, yourself and your work.

—Mrs. C. R. Sumner.

Ray Reflects and Reminisces

Members of the House of Commons munched sandwiches as they sat at their desks last Thursday. They knew which side their bread was buttered on, wanting to prorogue as early as possible after a lengthy session.

Three destroyers of the Royal Canadian Navy will serve in mid-Pacific to await further orders. Quite a change since the days when the ancient H.M.S. Egeria made occasional calls at Prince Rupert in the course of her survey duties. And also a change from the fall of 1914 when the new and fast ss. Prince George blossomed out as a hospital ship as the ominous dawn of the First World War spread over the universe.

British Columbia requires a Lieutenant Governor, which leads the Sun to inquire if it's worth any man's while to spend $30,000 a year to be the province's social leader. It's God's truth there isn't the money, but we do have a charming bedside manner.

Ottawa, one learns, is to allow more latitude where immigration is concerned. It's needed all right. Growth is slow but it's also a fact that, in the period since Confederation, the greatest population expansion in Canada's history occurred. Were the bars let down or certain restrictions forgotten, scores of millions could and probably would soon people this land. The Dominion's general policy has been one of prudence and discretion and kept well within the lines of reasonable caution, even if admission of the Doukhobors is regarded by many as having been a prize blunder.

There are plenty of men who, having been through one or more wars, have no objection to another. Right now, Toronto reports numerous veterans making inquiries about Korea. If acceptable, they will wear a uniform again. Of course, there are reasons. It could be economic, or domestic, or love of change and excitement. It is not often sheer patriotism. More than likely "to go soldiering" just comes natural.

A New York financial house is in communication with Edmonton, being interested in the establishment of a civic centre. This would involve the use of four city blocks. The future may show that the difference between Prince Rupert and Edmonton will be the difference between quality and quantity. To say it suggests impertinence, however.

An island, like Tugwell, has advantages. If situated as conveniently as this one is, there's many a seaport scattered over the globe where it could not be bought.

It is a wise and timely precaution for Alaska to take a look around and see that her communities join in considerations of defence. No part of North America has more reason to do so. It is true that, while fighting in Korea does not mean the same in Alaska, it is no time to try and forget, or shun, obvious possibilities. Alaska does not want to risk another reminder of Dutch Harbor.

Once upon a time Korea was known as "Land of The Morning Calm." It's time for a revision.

At last, a Barrel of Money — and right here in Prince Rupert. Everyone has heard of that pleasing sight, but it's doubtful indeed if it's actually been seen even in a mint. A thousand in cold cash for guessing the time it takes for a barrel to drift along the Skeena, has been won. That's close enough.

A correspondent on the Korean front has suffered a shot in the foot. Well, at least here's something entirely new. It's usually a shot in the arm.

Hundreds of fine young shade trees are growing on the railway reserve off Second Ave. Sooner or later, they will be destroyed unless use is made of some. Why not, should you own a home, transplant a few? For trees are such good citizens. They offer peace, beauty, freshness and decency against the rush, clamor and harshness of what we call our modern civilization. Yes, trees are good citizens and neighbors.

As Alderman Frizzell remarked through the loud speaker Saturday morning, there is another side to the fishing industry picture. The sky is not always blue. The sea is sometimes wild. Rain can descend any old time. Gales can whistle and boats have been known to pitch and roll. And there are times when men work all night and most of the day.

Prince Rupert had a wintry winter but it will not be the fault of Nature if the last patch of snow on the peak across the bay does not vanish before the coolness of fall is felt.

An Ontario newspaper exchange criticizes the lack of briskness in the walk of the average man today. There is the tendency to shuffle or slouch. The carrying of a walking stick is urged for it would at least give a beneficial poise. Discovering how to carry oneself, and sticking to it has never yet harmed anyone. And twirling a cane has a few points in its favor, as well.

Fish Markets Look Promising

OTTAWA (?) — Market prospects this year are "encouraging" for most of Canada's fisheries products, the fisheries department reported yesterday in its marketing bulletin.

North American markets, which accounted for 80 per cent of marketed value of Canadian fish last year ,are expected to be 'stronger." Canadians themselves, are expected to eat more fish. Sales to the United Kingdom this year will probably consist only of the existing $5,000,000 contract for canned salmon and token shipments of canned lobsters.

Fresh and frozen types of fish will be in a "stronger position than cured products.

Traffic conditions along the Skeena River continue good, according to the many who were out over the holidays. Frank McLean returned a few days ago from Smithers, where he purchased an automobile.

Miss F. Hilton, senior public health nurse, left at the weekend to spend a vacation at her home at Port Alberni and other Vancouver Island points.

MUSTARD in Salad Dressing makes a TASTIER SALAD

French Dressing

½ cup salad oil
¼ cup vinegar
1 teaspoon salt
⅛ teaspoon pepper
½ teaspoon Colman's Mustard

Place the ingredients in a glass jar. Just before serving, shake the contents well.

For free recipe book, "Culinary Art", write to Reckitt & Colman (Canada) Ltd., Station T., Montreal.

Colman's D.S.F. MUSTARD

CK 166

KAIEN CO-OP CANNING SEASON IS HERE AGAIN
SEE US FIRST FOR PRICES

	Per hundred
No. ½ Flat Tins	$5.25
No. 1 Tall	$5.50
No. 1 Flat	$6.50
No. 2 Plain	$7.50
No. 2 Enamelled	$8.00
No. 2½ Plain	$8.50
No. 2½ Enamelled	$9.50

DROP IN AT — 251 - 3RD AVENUE
Phone 179 — Write Box 1127

CREDIT is CONFIDENCE

IN THE INTEGRITY OF AN INDIVIDUAL TO CARRY THROUGH HIS AGREEMENTS

Your willingness to pay promptly is the basis on which the retailer extends credit to you.

PAY YOUR OBLIGATIONS PROMPTLY!

CREDIT BUREAU OF PRINCE RUPERT

MUSEUM HOURS

MONDAY	11:00—5:00 P.M.
WEDNESDAY	11:00—5:00 P.M.
THURSDAY	1:00—9:00 P.M.
FRIDAY	11:00—5:00 P.M.
SUNDAY	1:00—5:00 P.M.

Basketry Demonstration by Mrs. E. Abraham, Port Edward, B.C. every Monday and Friday
OPEN FOR ALL TOURIST BOATS

PHONE 79 — PHONE 79

Wallace Pharmacy

HOURS
Weekdays ..... 9 a.m. to 9 p.m.
Sundays ..... 12 Noon to 2 p.m.
7 p.m. to 9 p.m.

SIXTH STREET AND THIRD AVENUE

UNION STEAMSHIPS

VANCOUVER—VICTORIA
Sunday, 9 p.m., Camosun
Tuesday, 1:30 p.m. Coquitlam

ALICE ARM, STEWART AND PORT SIMPSON
Sunday, Coquitlam, 11 p.m.

FOR NORTH QUEEN CHARLOTTE ISLANDS
ss. Camosun, July 7 and 21
10 p.m.

FOR SOUTH QUEEN CHARLOTTE ISLANDS
ss. Camosun, July 14 and 28
10 p.m.

FRANK J. SKINNER
Prince Rupert Agent
Third Avenue — Phone 568

THE Findlay ELCO COMBINATION
for KITCHEN COMFORT ALL YEAR ROUND

COAL or WOOD and ELECTRIC RANGE

Beautiful design; easy-to-clean, glistening porcelain finish. Enjoy the advantages of cooking with electricity in hot weather — be comfortable with a cosy coal or wood fire in cold weather. Dependable electric oven with automatic control. Four Speedmaster elements that lift up for easy cleaning. Coal or wood firebox with two cooking holes keeps the kitchen warm in winter and burns kitchen garbage at any time.

SEE IT — COMPARE IT — AND YOU'LL CHOOSE IT.

McRae Bros. Ltd

Now! BY POPULAR DEMAND!

PALL MALL PLAIN ENDS

VIRGINIA CIGARETTES

AT POPULAR PRICES

From the first friendly puff you'll give top marks to the new Pall Mall *Plain Ends*—to their clean, sunny Virginia flavour, their wetproof paper which does not stick to your lips. Change over to a truly distinguished cigarette, one that lives up to its famous name . . . yet costs no more. Wherever cigarettes are sold ask for Pall Mall in the luxury package of red and gold.

PREVENT FIRES

TO REMOVE CELLOPHANE... LIFT TAB AND PULL

Try PALL MALL in the luxury package of red and gold

DRESS UP For Summe

HERE ARE JUST A OF THE GOOD VA

Men's Pure Wool SP JACKETS—blue and Reg.$ 30.00. Now $2
Men's Brown OXFORD good fit, latest style. Special Now ..... $
Men's WINDBREAKE Reg. $5.00. Now ..... $
Young Men's Gab PANTS—perfect fit and From $1
Men's Felt HATS, silk top notch styles. Special from ..... $
Boys' WINDBREAKE showerproof, all sizes. $4.00. Now ..... $
Boys' and Girls' CO HATS—better quality, ors. Sells $2.50. Now only ..... $
Boys' PANTS—for dres school wear, good fit strong. From ..... $

B.C. CLOTHIERS 3rd Avenue ..... Since 1930

Don't Strain Yourself

carrying heavy cans upstairs for your range.

GET AN OIL LIFT

Eliminates barrel Fewer oil deliveries. No fire hazards.

Clean — Safe — Odor Economical

Call—
GORDON D. RON
733 5th Ave. West
Black 503.

FOR PLANNING
FOR BUILDING
FOR REPAIRING

Call 363

MITCHELL & CURRIE
LIMITED
Builders & Contracto

STEAMER PRINCE RUPE
SAILS FOR Vancouve and Intermediate P
Thursday at 11:15 p.m.
FOR KETCHIK WEDNESDAY MIDNI
For Reserva Write or C CITY OR DE OFFICE PRINCE RUP B.C.

CANADIA NATIONA

ENGINES & EQUIPME
We stock and have for s
Cummins diesels.
Simplex Gas Engines.
Flexible diesel exhaust p
Flexible fuel lines.
Trolling Pole Swivels.
Gilchrist Jacks and Parts.
Brass and Iron Bow Roller
Piston Rings.
Pipe and Pipe Fittings.
Babbited Box Bearing.
Jaw Clutches & anchor N heads.
Steel and Brass Shafting
Bolts, Nuts, Studs and Screws.
Halibut Side Rollers & Sh
Anchor Gurdy Niggerhead
Flat Mild Steel.
Various articles of marine ware and equipment, too nu ous to mention.

BYTOWN MACHINE WORK

RE-ROOFING?

When you build or remodel, choose **B.P. ASPHALT SHINGLES** — the overwhelming choice of discriminating home-owners, builders and architects from coast to coast.

They are made by **BUILDING PRODUCTS LIMITED**—the largest manufacturer of asphalt shingles in Canada.

Choose your roof with care specify **"B.P."**

ORDER THROUGH YOUR LOCAL CONTRACTOR OR DIRECT FROM

Albert & McCaffery Limited

Phone 116 or 117 Prince Rupert, B. C. P.O. Box 160

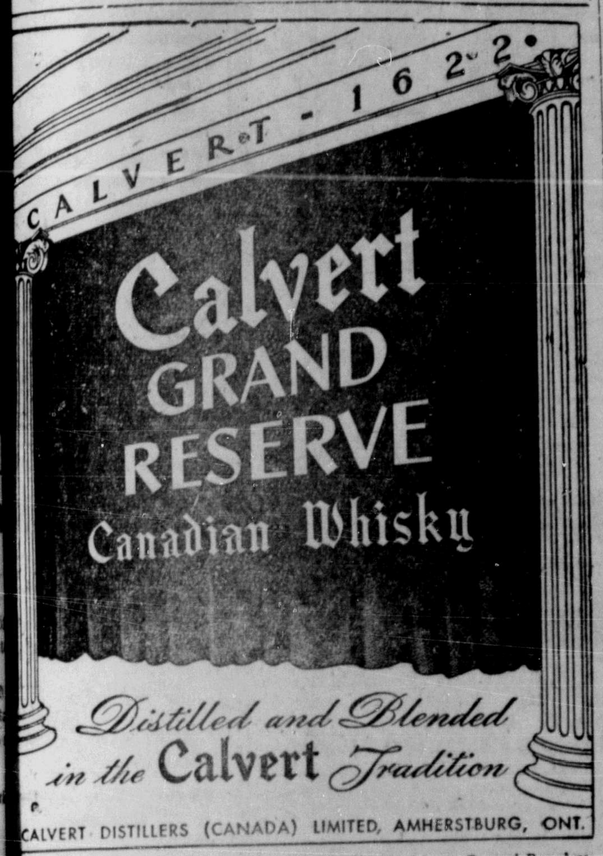

CALVERT DISTILLERS (CANADA) LIMITED, AMHERSTBURG, ONT.

This advertisement is not published or displayed by the Liquor Control Board or by the Government of British Columbia.

FINE PRINTING at

REGAL PRINTERS

PHONE 24 222 Second Ave.

Just Arrived!

Men's Black Kid Oxford

$16.25

• HEALTH SPOT

By Murray of London

Brownwoods

CRESCENT SHOWS

PRINCE RUPERT

JUNE 29 to JULY 8

BIGGER - BETTER

JULY 1st PORT DAY CELEBRATION

WEDDING CAKES

To guarantee the perfect finishing touch to the wedding, ordre your wedding cake from

Made to Order

Rupert Bakery Ltd.

HOLLYWOOD CAFE

MOST UP-TO-DATE CAFE IN THE CITY

OPEN FROM 3:30 P.M to 3:30 A.M

We Specialize in Chinese Dishes

CHOP SUEY—CHOW MEIN

For Outside Orders PHONE 133

SOCIAL and PERSONAL

Jack Wrathall left by air yesterday for a trip to Vancouver.

Sailing aboard the Coquitlam yesterday afternoon were L. J. Treiger and J. R. Roberts.

● Ladies' Auxiliary Canadian Legion meeting Thursday, July 6, 8 p.m. Delegate's report. (156)

Fred LaSette of Queen Charlotte City is paying a brief visit to the city, having arrived from the Islands by air on Monday.

● Milk deliveries to customers for months of July and August will commence at 3 a.m. as from July 5. Please place your bottles out early. Northland Dairy. (157c)

Mr. and Mrs. A. H. Robert, former proprietors of the Terrace Bakery, sailed yesterday aboard the Coquitlam en route to Edmonton.

Master James Faulkner and his sister, Patsy, sailed yesterday on the Coquitlam for Vancouver. They will spend a holiday at Victoria.

Mrs. Fred Hemsworth and children, Bryan and Loran, left yesterday on the Coquitlam for a vacation in the south.

● New addition to our stock in a line of Brass gifts for the home including Jardiniers plaques, fireplace tools, etc., etc. Priced from $1.00 to $18.50. Bulger's. (1t)

H. H. Church, Department of Veterans' Affairs, who has been interviewing local veterans concerning their problems, sailed yesterday afternoon on the Coquitlam returning to Vancouver.

Miss Ann Brown, daughter of Mr. and Mrs. T. W. Brown, has returned to her home here from Vancouver where she spent the past year attending Crofton House School.

● Sheardown's now have Aylmer fancy quality frozen green peas at two packages for 32c and Arctic ice cream at 49c a quart. (157)

Leslie Traeger, auditor for the Shell Oil Co., left by plane yesterday on his return to Vancouver after an official visit to the company's local branch.

George Quock, charged under the city bylaw forbidding throwing bottles on the street, was convicted in police court and fined $15 and costs. Twenty charges of drunkenness were heard by the court.

Alf Rivett returned to the city at the end of the week from a motor trip to Vancouver and Penticton. Miss Evy Rivett and Miss Audrey Wrathall had accompanied him south. Miss Rivett returned to the city by steamer at the first of the week. Miss Wrathall is still visiting at Grand Coulee.

Mrs. E. Westerholme, who has been visiting her son and daughter-in-law, left yesterday afternoon on the Coquitlam for her home in the south.

Mr. and Mrs. Norman Baker, who have purchased the Watts & Nickerson hardware business at Smithers, will be taking over in the interior town at the middle of August. They will be continuing operation of the Civic Centre dining room until Carnival time.

Mrs. Louis Amadio sails tomorrow night on the Prince Rupert for Vancouver where she will be joined by her daughter, Miss Louise Amadio, who will leave Saturday by air They will then proceed by train from Vancouver to Oakland, California, to visit with Mrs. Amadio's son-in-law and daughter, Mr. and Mrs. Michael DeFabio. Mrs. Amadio will be away for a month and Miss Amadio for two weeks.

Mrs. J. P. Cade sailed last night on the Prince George enroute to Duncan, Vancouver Island, where her son, Arthur Cade, resides and where the marriage of her daughter, Miss Geraldine Cade, to Jack English of Vancouver will take place on July 15. Miss Cade has been teaching home economics in the schools at Kelowna. Jack Cade will come from Williams Lake, where he is practising law, to attend the wedding and Dr. Cade will go south from here next week by air.

Jack Cobb, pioneer of Prince Rupert, has found it necessary to enter hospital for a while.

Mrs. Phyllis McDonald, Vancouver, women's sales representative, Canadian Pacific Airlines, left today on her return south after spending a few days in the city. From here she plans to go to the Okanagan and Edmonton and across Western Canada to Winnipeg. She is making advance arrangements for another tour for the showing of moving pictures and the making of talks on Hawaii with a view to developing air travel to the mid-Pacific Islands and will be back here in October to appear before women's clubs.

Mr. and Mrs. William Hanson left on Monday evening's train for Smithers. Mr. Hanson had been on a business trip to Vancouver while Mrs. Hanson spent a couple of weeks visiting here with her parents, Mr. and Mrs. David Ritchie.

Announcements

Catholic Bazaar, October 4 and 5.

Rebekah Bazaar, October 18.

St. Peter's Fall Bazaar, Oct. 26.

Sonja Bazaar, October 27.

Moose Bazaar, Nov. 2 and 3.

Legion Auxiliary Fall Bazaar November 8.

Presbyterian Fall Sale Nov. 16.

St. Andrew's Cathedral Fall Bazaar, November 18. (152)

I.O.D.E. fall bazaar November 23.

Delicious creamy mashed potato in one minute!

This creamy, delicious mashed potato is so easy to prepare! French's Instant Potato is made from top-quality potatoes—precooked for you! Just follow these easy directions and in 1 minute it's ready—best mashed potato you ever ate!

HERE'S ALL YOU DO

Wait until dinner is ready to serve; then bring some salted water to a brisk boil, add milk and French's Instant Potato according to simple directions on package. Stir for a few seconds until potato has thickened, add butter and whip until light and fluffy.

NO WASHING! NO PEELING! NO COOKING! NO MASHING!

TOYS! TOYS! TOYS!

• TRICYCLES
• WAGONS
• SAND PAILS

See them now at—

THE VARIETY STORE

Where Your Dimes are Little Dollars

518 3rd Ave. Box 1118 Red 400

THE LATEST LADIES' ONE AND TWO PIECE

SWIM SUITS

From **$6.95**

LADIES' SUN DRESSES AND STRAPLESS SLIPS

CHILDREN'S SUN AND SWIM SUITS From **$1.49**

DOM'S DEP'T STORE

STOP — LOOK SAVE

PORK & BEANS, Nabob— 4 for 49c, $2.89 per case

CAKE MIXES, Robin Hood— 3 for 95c

SWIFTNING ..... 2 lbs. 65c

WE CARRY A FULL LINE OF CANNING SUPPLIES. CALL IN AND SEE US.

BURNS BEST BUYS

Phone 755 FREE DELIVERY

Moving, Packing, Crating, Shipping and General Cartage and Storage

Complete Reliable and Efficient Service, also agents for Canadian Liquid Air Co. Ltd., for Oxygen, Acetylene and all welding supplies.

Lindsay's Cartage & Storage Limited

Cor. 2nd and Park Avenues

Est. 1910 Phones 60 and 68

WHITE SANDALS

$4.75

FAMILY SHOE STORE LTD.

Charlie Roberts

Phone 357 Box 638

NOW! CHILDREN'S SIZE

ASPIRIN

TRADE MARK REG. IN CANADA

UNFLAVORED

Can't be mistaken for candy!

Same gentle, reliable action that has made Aspirin famous for half a century. Easy for mothers to administer in small doses as prescribed.

30 TABLETS 29¢

SHINGOLEEN

The ideal finish for Shingles, Fences and rough lumber. Made in a variety of attractive colors.

Thompson Hardware Co. Ltd.

SMITH and ELKINS

Plumbing & Heating

Prompt and Efficient Service

Always Prompt and Courteous

We're Here to Serve YOU

Commodore Cafe

"Hospitality and Good Food"

Phone 17 for Send-Out Orders

3rd Ave. David Chow, Mgr.

WRATHALL'S PHOTO FINISHING

320 3rd Ave. W

Headquarters for the VIEW-MASTER

Full Library of Color Reels

Developing, Printing

Enlarging

Photographic Supplies

Scenic Views

Kodaks for Everyone

CLEARANCE AUCTION SALE

of

HOUSEHOLD GOODS

To be held at

THE RESIDENCE, 346 FOURTH AVENUE WEST, THURSDAY, JULY 6, commencing at 2.15 p.m. sharp.

Instructed by the Owner, I will sell by Auction the following articles:

One Chesterfield Suite (in rust-colored brocade) — Upright Piano (Willis, oak) — Hoover Electric Vacuum Sweeper — Hoover Electric Floor Polisher — Combination Cabinet Radio — Two extra Chesterfield Suites — Oak Corner Cabinet — Wall Cabinet — Beatty Electric Washing Machine — Walnut Tea Wagon — Bedroom Dresser and Chiffonier in Bleached Oak with three-quarter Bed and spring-filled Mattress (Hollywood style) — Singer Sewing Machine — Two Night Tables — Trilight Lamp — Child's Bed with Foam Rubber Mattress — Record Player — Bissell's Carpet Sweeper — Electric Mix Master — What-Not — Doll's Buggy — Two Mantel Radios — Dictionary — Pictures and Plaques — Ornaments — Drapes, and Several Articles too numerous to mention. TERMS CASH. MUST BE SOLD.

GEORGE DAWES, Auctioneer

Phones: Red 127 and Green 810

Wool's place in the sun

WB

Wool never wilts when the summer heat is on. And it's nature-designed to keep you cool through heat-wave days. Your best bet for summer sportswear comfort is a choice from our collection of wool sports jackets and slacks.

Sports Jackets,

Sports Slacks,

WATTS & NICKERSON The Mens Shop

EASES BREATHING...

RELIEF FROM HAY FEVER AND ASTHMA

• Inhale the soothing herbal vapors of Kellogg's Asthma Relief — Breathing becomes more free and natural.

• Brings effective relief even to chronic Asthma and Hay Fever sufferers. Over 60 years in use. Available in cigarette form, if desired — Ask your nearest dealer.

NORTHROP & LYMAN CO. LTD., TORONTO Est. 1854 5K-1

KELLOGG'S ASTHMA RELIEF

Prince Rupert Florists

Flowers for All Occasions

300 3rd Ave. Box 516 Tel. 777

HOBBY SUPPLIES NOVELTIES TOYS

★ ★

Penguin Hobby Shop

★

6th Ave. and Fulton St.

Phones: BLUE 446, GREEN 232

JOHN H.

BULGER

OPTOMETRIST

John Bulger Ltd.

Third Avenue

Classifieds bring quick results.

Are You Buying a New Car? Taking a Holiday?

Here is How it Can be Done!

Order your new FORD or MONARCH for factory delivery through your local FORD DEALER—

"Bob Parker"

The freight cost saved will pay for your entire trip

Fly via Canadian Pacific Air Lines and Northwest Air Lines direct to Detroit, U.S.A., and pick up your car at the factory

Average automobile freight charges from (factory to Prince Rupert, B.C.) $275.00

CUSTOMER'S EXPENSES

Air Travel—C.P.A.—single fare one way, Prince Rupert to Seattle, Wash. $53.15

Air Travel—N.W.A.L. single fare one way, Seattle, Wash., to Detroit (coach) $77.00

stop over allowed in all principal American cities

Approximate cost to drive from factory to Prince Rupert, B.C. including gas, oil, meals hotel accommodation (9 to 10 days) $125.00

Total $255 15

Your Holiday is Free-Saving $19.85

Ormes Drugs

the Pioneer Druggists

PRESCRIPTION SERVICE

Daily Delivery Service

PHONE 81

Quality Drugs

have YOU tried
HIRAM
WALKER'S
SPECIAL OLD
CANADIAN WHISKY

BOTTLED IN BOND

MADE BY THE DISTILLERS OF THE FAMOUS
"Canadian Club" Whisky

This advertisement is not published or displayed by the Liquor Control Board or by the government of British Columbia

"99"

SHORT SPORT

Saturday evening's final of the Dominion Day Football series for the Sheardown trophy provided a large crowd with a keenly fought exhibition of the game with the team that had the punch winning over the team that had neat and clever combination but which lacked the ability to capitalize on their chances.

Krause kept a splendid goal and stopped several very difficult shots. Sunberg and Eby defended well kicking strongly and making effective interventions. Yelland was a very successful centrehalf, breaking up plays and feeding his forwards. McAfee improves every game and Alexander played well. Forward Smith was missed. Baxter was very neat and clever and showed many a dainty move with Aird and Armstrong but the line lacked finishing power. Murray and Armstrong were resourceful with Murray having hard luck with some fine crosses and shots Wyatt hung on to the ball too long. Cornwell tried hard in the second half as did Greer but the goals would not come.

Morgan again gave a first class display in goal, excelling in anticipation and ball handling. Dunbar was always a strong defender with speed while Ferguson defended with vigor and skill. D. Gomez was a fine centre half and got a good goal. Mazzoni was reliable and B. Gomez was fast and a trier. Pavlikis led the line with drive and was very fast in breaking away. Cameron centred well as did A. Gomez on the other wing. Parkhouse was always right on top of the play. Veitch got a very good goal. Gunanoot played hard in the second half. Vuckovich replaced Cameron.

Pat Forman handled the game competently. Some of the players, particularly on the Battery team, question the referee's decisions too much and if this habit persists, the referee will have no choice but to order them off the field. Such conduct only spoils the game.

At the conclusion of the game Football Association president J. S. Wilson, congratulated the teams on their display and then presented the trophy to the captain of the winning Battery team, Darrow Gomez.

Eight Innings Hitless Ball

Prince Rupert Frustrates Hurler Spicer Of Smithers In Ninth Inning

Smithers won a double header Sunday against a Prince Rupert baseball team 5-4 and 7-3.

In the first game Spicer of Smithers pitched eight innings with no hits. Rupert tied the score in the ninth inning, when they scored four runs on three hits and two batters hit by pitcher, Spicer. Scherk scored three runs when he knocked out a two bagger with bases loaded.

In the second game, Prince Rupert scored one each in the first, second and fifth. Scorers were Sunberg, Burquist and Sunberg. Spicer and Emmerson scored on Emmerson's home run for Smithers in the sixth and added five runs in the seventh. With two down, Goodwin took two bags on an error. Reynods was safe on an errr at short. Gordon went to first on an error and Jack Hetherington was walked. Spicer and Emmerson both hit to score five runs.

Smithers' Fowler in centre field robbed Rupert of five major hits in the two games

Rupert Plumbers Defeat Co-ops

Rupert Plumbing won a hotly contested softball game Monday night when they took a 9-8 decision from the Co-op team.

Going to bat in the last inning with a score of 8-3 against them, the plumbers rallied to score three runs and came out on top side of the game.

Tomorrow night's senior softball game will be between Wilson Island and Firemen should provide local fans with good game of softball.

"That circus mirror we installed certainly does the trick, eh?"

FREE Delivery!
BOTTLED BEER
Phone 654
25c per dozen paid for empties. Please have them ready when the driver calls.
This advertisement is not published or displayed by the Liquor Control Board or by the Government of British Columbia.

Buy with Confidence

Coast to coast, one of Canada's finest London Dry Gins at a popular price.

SILVER FIZZ London Dry GIN

This advertisement is not published or displayed by the Liquor Control Board or by the Government of British Columbia.

Final Returns Of Cancer Campaign

During the last month further contributions have been received for the Cancer Campaign held last May. To date the total sum of $1,726.33 has been sent in to campaign headquarters in Vancouver. This comes close to the record set last year of $1,807.25. The objective was $1,000.

Outside sources gave 17% of the total this year. Final subscriptions include a very generous $138.78 from Stewart.

Previously acknowledged	$1525.80
Stewart, B. C.	138.78
Butedale, B. C.	16.25
Fishermen's Co-op	32.00
Regis. Nurses' Assoc.	10.00
Can. Legion Aux.	3.50
Total	1726.33

NOTARIES ACT
IMPORTANT NOTICE TO NOTARIES PUBLIC

The "Notaries Act, 1950," enacts as follows:-

"SA (1) The Registrar shall strike off the Roll of Notaries Public on the thirty-first day of December, 1950, the name of every Notary Public enrolled pursuant to this Act who has not on or before that date applied to the Registrar for retention of his name upon the Roll.

"(2) Every application pursuant to subsection (1) shall be accompanied by payment of a fee of two dollars and fifty cents.

All Notaries Public (who are not Barristers or Solicitors) are therefore requested to make application pursuant to the above statute for retention of his name upon the Roll by writing the Registrar, Supreme Court, Court House, Victoria, and enclosing the prescribed fee of $2.50.

Dated at Victoria, B.C., this 2nd day of July, 1950.

GORDON WISMER
Attorney-General

So TEMPTING!
LISTEN TO IT SNAP! CRACKLE! POP! IN MILK!

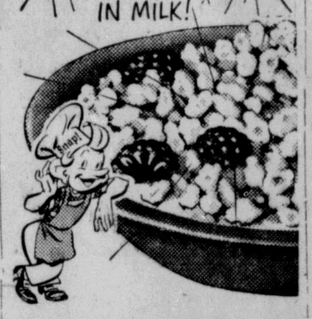

So CRISPY!
SURVEYS SHOW CHILDREN PREFER IT 10 TO 1 OVER ANY OTHER RICE CEREAL!

So NOURISHING!
GRAND BREAKFAST DISH FOR ACTIVE PEOPLE LIKE YOU!
TWO CONVENIENT PACKAGES NOW: REGULAR AND LARGE

So good on so many dishes
Heinz
THE WORLD'S GREATEST
Ketchup
57
TP-180

Zebra
by Narwil
Fashion Footwear

CLASSIFIED

Classified Advertising is payable in advance. Please refrain from telephoning. Classifieds, 2c per word per insertion, minimum charge 50c. Birth Notices 50c. Cards of Thanks, Death Notices, Funeral Notices, Marriage and Engagement Announcements $2.00.
SPECIAL DISPLAY, DOUBLE PRICE

FUNERAL NOTICE

BLAKE—In North Vancouver, B.C., Sunday, July 2, 1950, Herbert Moses (Harry) Blake, age 64 years, beloved father of Dorothy (Mrs. S. Vickerman) Betty and Harry Blake, of Prince Rupert, George, Don and Richard Blake of Vancouver, B.C. Rev. F. Antrobus will conduct services at Grenville Court Chapel at 3 p.m. Thursday, July 6. Interment to follow in Fairview Cemetery, B.C. Undertakers in charge of arrangements.

HELP WANTED

WANTED — Urgent — Young Scottish couple (one child) require furnished rooms, or house to rent. Box 743 Daily News. (160p)

WANTED—Typist and payroll clerk, male or female, immediately. Box 744 Daily News (158)

WANTED—Taxi driver. Apply 112 Taxi. (tf)

HELP WANTED—Boys or girls Reliable boys or girls desiring to handle Daily News routes should leave their names at the office—Daily News. (tf)

WANTED— For evenings, reliable baby sitter. Apply 1349 Piggott. (156p)

PERSONAL

PLUMBING and Heating — Sheet Metal work. Tar and Gravel Roofing. Call 629 6th West. Phone 543. Letourneau and Sons. (tf)

WANTED

WANTED— Young couple, no children, need furnished accommodations. Mrs. C. G. Owen, Rupert Hotel. (158p)

WANTED — Adult family of three urgently needs house or apartment, furnished or unfurnished. Room 24, Rupert Hotel. (158p)

WANTED—Sun Carriers wanted Phones 640 and Green 767 Basement Bus Terminal. (tf)

WANTED—By a reliable couple, furnished or unfurnished rooms or house. Mrs. Hammond, Savoy Hotel. (157p)

WANTED—Room and board—in refined home for man with conservative habits. Phone 841. (tf)

WANTED TO RENT—Wanted by couple, no children, two-roomed semi-furnished suite. Please write Casey Gordon, General Delivery, Nanaimo, B.C. (158p)

LOST

LOST—Would the party who picked up parcel of new clothing from Lyon's Grocery on Friday, June 30th please return to Lyons (1tp)

WORK WANTED

WORK WANTED—Experienced typist-clerk requires work in town. Box 737 Daily News. (157p)

TYPIST - CLERK, available end of month. General office experience. Box 737 Daily News. (155p)

FOR RENT

FOR RENT—Room and board for man or woman. 233 7th Ave. West. (160p)

BUILDERS & CONTRACTORS

FOR electrical contract work large or small, call Grant & Newton. Black 899 (18m)

FOR building and contracting it's Northwest Construction Limited. Phone 563. (18m)

MARINE and general sheet metal work. Thom Sheet Metal Works. Black 884. (18m)

FOR SALE

FOR SALE—Wartime 4 house on 8th Ave East. Phone Blue 836. (158p)

FOR SALE—Cheap one McClary electric rangette. Call Blue 849 or 740 Fulton St. (160p)

FOR SALE—8 piece Oak dining suite, good condition, 5 leave extension for table; chesterfield, 2 chairs, worn, condition good; washing machine in good order; one cabinet radio; electric iron; bedstead and spring and a few miscellaneous articles. Owner must sell in 2 or 3 days as leaving town. No reasonable offer refused. Apply 913 10th Ave. East. (158p)

FOR SALE—Used car, excellent condition. 732 6th Ave. W. (160p)

FOR SALE— Heintzman piano like new. Apply Box 742 Daily News. (158p)

COMPLETE builders supplies fast service. Island City Building Supplies. Blue 820. (18m)

HI-POWERED Sporting Rifles—Write for latest catalog. Dealers enquiries invited. Scope Sales Co., Ltd., 326 Queen St., Ottawa, Ont. (tf)

FOR SALE—Dresser, large plate glass mirror, $40.00; coal range $30.00; Bed complete, $20.00; 6V Battery radio, $10; large vise, $8.00. Apply rear 1136 Hays Cove Ave. (157p)

FOR SALE—Kitchen stove with oil burner and copper coil $65. Blue 267. (159p)

FOR SALE—14-foot rowboat with 2½ h.p. Lawson niboard engine with clutch. Phone Green 851. (159p)

NATIONALLY KNOWN NAMES —Ling-belt Speeder Shovels; Cranes; Draglines; Adams Road Graders; Littleford Bros Black Top Road Maintenance Equipment; Owen Clamshell Buckets and Rock Grapples; T. L. Smith Concrete Mixers; Clark Forklift Trucks; Nelson Bucket Loaders for Stockpile and Snow Removal; Rice Portable Centrifugal Pumps; National Dragline Scrapers and Buckets; National All Steel Gasoline Hoists; National Portable Sawmills; National Rotary Screens and Conveyors Full information from National Machinery Co. Limited. Vancouver, B.C. (tf)

FOR SALE—New & used household furniture and hardware bicycles for boys and men unpainted chest of drawers, end tables and coffee tables, battery radios, floor covering, rifles, Musical Instruments and violins, etc., Singer sewing machines, office chairs, sleeping bags, logging boots and scores of other good articles. Good values at lowest possible prices. B.C. Furniture. Phone Black 324. (TF)

FOR SALE—Used material. 8-A-trusses 6x6 timbers 30' long 6" pitch at $25. each. 5-A-trusses 10x10 timbers, 40' long 5" pitch at $50. each. Wooden eaves trough, 1 piece 36', 3 pieces 32' Timbers 6x6, 6x8, 10x10 and 12x12. Doors, windows and sash. 24 concrete blocks free. R. C. Mutch, Contractor & Builder, York Hotel. Phone Green 502. (tf)

FOR SALE—25 ft. Cabin Cruiser 2 years old with new engine just installed and equipped with air foam mattresses, oil burning white enamel range, toilet and sink. This boat could be used for living quarters and must be sold. No reasonable offer refused. Phone 211 or Black 248. (tf)

FOR SALE—Combination electric and oil stove. Good condition. Phone Red 735 after 6 p.m. (tf)

FOR SALE—One photoelectric automatic compass. Red 976. (156p)

FOR SALE

FOR SALE—New 3 piece bedroom suite complete with mattress and pillows. Phone Red 323. (158p)

FOR SALE—14' clinker row boat and 3.6 h.p. outboard engine. Phone Red 219 or can be seen at 521 8th Ave. E. (16[illegible])

FOR SALE—Light troller type boat, Danny Boy, 28 ft. Power 5 h.p. Vivian. Excellent condition, new paint. Owner leaving. Apply R. McInnes, Dodge Cove. Can be seen at Digby Island float. (16[illegible])

FOR SALE—One motorola radio to fit '46, '47, '48 Fords. Apply Rupert Radio & Electric. (15[illegible])

FOR SALE—New 12-foot outboard motor with 10 h.p. Johnson. Write J. Snellman, Port Essington. (15[illegible])

FOR SALE — Tourist camp, Lake Kathlyn, near Smithers, B.C., fully booked for the summer season. Address inquiries to R. W. Calderwood, Box [illegible], Smithers. ([illegible])

FOR SALE—34-foot fishing boat, best of shape with new net drum and trolling gear. New high speed motor. Immediate possession, twenty two hundred dollars. Enquire Box 738 Daily News (155[illegible])

CAMPS

CAMPS—Furnished cottages for rent at Ferry Landing. Near store and post office. Ideal for holidays. Enquire of Mrs. H. Neave, Francois Lake, near Burns Lake. ([illegible])

Spend your vacation at Lake Kathlyn Auto Camp. Comfortable housekeeping cabins, shower baths, electric lights, swimming, boating, fishing and mountain climbing. Box [illegible], Smithers, B.C. ([illegible])

HOUSES FOR SALE

FOR SALE— Four roomed frame house in A1 condition. Price $1,200.00 See R. E. Mortimer 324 2nd Ave. Phone 88. ([illegible])

FOR SALE—6 room house, very good condition on Fifth Ave. West, has electric stove and coal heater and inlaid floor cloth. Possession may be had July 1. Phone Black [illegible] or 211. (tf)

FOR SALE — Eight - room house, two cultivated lots, Conrad Street. $5,000—$[illegible] cash, balance like rent. Phone Blue 245. ([illegible])

REAL ESTATE

FOR SALE—3 room cabin, [illegible] block 6th Ave. West. Phone Green 447, between 6 and [illegible] p.m. ([illegible])

Fourth Avenue West lots for sale. Choice water front property close to downtown and still in a good residential section. Priced from $750.00 up. Terms—1/3 cash balance to suit you. Buy now while choice is good and build later. Call Armstrong Agency Phone 342 or Green 297 ([illegible])

REPAIRS

WATCH—Repairs prompt efficient service. George Cox, Jeweller. Satisfaction guaranteed.

OIL BURNER SPECIALISTS Stove Service & Repairs. G. Ronson. Black 503

ACCOUNTANTS

PUBLIC ACCOUNTANT, Income Tax specialist. S. G. Fee, Stone Building. Red 593. ([illegible])

Business and Professional

MARGARET McLEOD
OPTOMETRIST
Room 10
STONE BUIDING
PHONE
BLUE 593
P.O. BOX 1184

GEORGE RORIE & CO.
Public Accountants and Auditors. Income Tax Returns compiled
G. L. RORIE, A.A.E.
S. B. LAIRD, B. Comm.
Besner Block — Phone 387

SIDNEY GONICK
OPTOMETRIST
Complete Visual Analysis
OFFICE HOURS
9 a.m. to 5 p.m.
Mezzanine Floor,
Geo. Cook's Jeweller
Telephone 212

HELEN'S BEAUTY SHOP
Permanent Waving
Beauty Culture in all its branches
204 4th Street Phone 655

CHIROPRACTOR
JOHN F. L. HUGHES, D.C.
21-22 Besner Block
Hours, 10:30-12:30 & 2-5
Evenings, Mon. & Fri. 7:30
Phone Blue 442

FOR YOUR
ROCK & CONCRETE WORK
CALL BLUE 939
M. J. SAUNDERS
New, Modern Equipment
All Work Guaranteed

GORDON D. RONSON
OIL BURNER SPECIALIST
New wick or pot type burners supplied—All types of burners and stoves serviced—An unconditional guarantee of perfect satisfaction covers all service
733 5th West Black 503

MATTSON'S
UPHOLSTERING
Phone Blue 818 P.O. Box 520
330 Second Avenue
Prince Rupert, B.C

A. P. GARDNER & CO.
CHARTERED ACCOUNTANTS
1118 Melville Street
VANCOUVER, B.C.

QUALITY REPAIRS
For Downtrodden Heels and Worn Soles
MAC
SHOE HOSPITAL
Box 774 Second Ave

HANDYMAN
HOME SERVICE
GENERAL CONTRACTORS
Building and Repairs of all kinds
ROOFS — CHIMNEYS
OIL BURNERS
PHONES
Black 334 Red 894
P. O. Box 1670

COLUSSI'S
MUSIC STORE
Agents for the finest in Musical Instruments
PIANOS TUNED
AND RECONDITIONED
210 4th St. Ph. Black 389

To insure publication of display or classified advertising copy for same must be in the office of the Daily News by 4 p.m. the day previous to advertising. Requirements of the mechanical department make this rule necessary.

Salt Lake Ferry

SCHEDULE

Leave Cow Bay Floats
Daily
12 noon
2:15 p.m.
4:30 p.m.
7:00 p.m.
7:35 p.m.

Sunday Continuous Service Starting 11 a.m.
Last Boat Leaves Salt Lakes 10:00 p.m.
Phone: Green 391—Black 926

WE PAINT and DECORATE
Exterior or Interior
SPRAY or BRUSH
Wallpaper Hanging
THE LATEST PAINT BURNING METHODS
SPENCE and MATUIK
Phone Blue 215 233 11th St.

SUMMER
BOWLING
★
HOURS
2 P.M. to 12 P.M.
Now is the Time to Practice
★
Prince Rupert Bowling Alleys

Timely Recipes

Are you watching your waist ne these days? It's wise to reamline now for those warm ummer days when coats and ilky clothes are laid aside. hat's when your friends cast critical eye in your direction nd think, "Mmm, looks heavier me."

One plan that not only produces good results but actually makes you more efficient in our work is as follows:

Eat a substantial well balanced breakfast — fruit, egg, offee — and a dinner which includes a fair sized portion of meat or fish, salad, green vegetable, and fruit, BUT eat a light lunch.

Here is an ideal luncheon plan: A bowl of Cream of Tomato Soup — garnished with water cress; 2 reducing wafers. A green salad (cucumber slices, head lettuce) with Buttermilk Dressing (Recipe below).

This luncheon totals only 236 (app.) calories and gives you a lilt and a lift that will carry you through the most strenuous afternoon. It's a good repeater, too, you won't tire of it easily.

BUTTERMILK DRESSING

1 Cup buttermilk
⅛ teaspoon salt
1 tablespoon finely chopped parsley
1 tablespoon minced onion
¼ teaspoon Worcestershire Sauce
3 tablespoons Tomato Ketchup
1 teaspoon Cider Vinegar

Place ingredients in jar or bottle. Shake well. Chill. Serve on green salads. (Yield: 1¼ cups).

REAL ESTATE
INSURANCE
INCOME TAX
RETURNS PREPARED
R. E. Mortimer
324 2nd Ave. (Near CFPR

PRINCE CHARLIE WATCHES GRANDAD'S BIRTHDAY PARTY —Baby Prince Charles, son of Princess Elizabeth and the Duke of Edinburgh, who was too young to attend the Trooping of the Colors ceremony in celebration of grandfather King George's official birthday, took in the colorful parade from a wall of Clarence House, from which he waved to the King as he rode by in his open landau. The princeling is accompanied by a governess. He represented one of four royal generations that watched the big show.

Plenty Of Employment

Shortages In Nearly Every Line Of Labor Here Revealed

There is no reason for pessimism for the future in the employment picture in Prince Rupert, according to the monthly statement of the National Employment Service here.

The report shows labor shortages in nearly every line, particularly in coast type loggers. It is only the odd drifter who is not presently employed.

"There are just not enough people for the work to be done," said E. V. Whiting, manager of the local office, commenting on conditions. Both skilled and unskilled laborers are in short supply and it is necessary to import labor.

There may not be much demand for work from fishermen since this season has been one of the best ever for halibut fishing. Salmon trolling to date is only fair and it is too early to form a sound opinion on gillnetting.

The weak spot in the employment picture is the suspension of coal mining operations at Telkwa mine due to lack of orders. However there is demand from base metal mines both at Stewart and Hazelton.

The dry dock has been busy and there is a demand for labor at Columbia Cellulose and Campbell-Bennett, who are laying the pipeline for Columbia Cellulose. All bricklayers have had to be brought in from Vancouver.

The report notes a shortage of carpenters, waitresses, stenographers. The shortage in waitresses is laid to high employment in the fish packing plants and canneries, where wages are higher. The shortage there is said to be seasonable. Lack of accommodation is pointed out as the cause of shortage of stenographers.

The waterfront is busy and promises to remain so. The school building program that starts this fall will absorb most of the construction labor from the fall decline. Home building in the fall should also help keep employment levels high. Chief deterrent to building is the high cost.

CALLS BILL
(continued from page 1)

sidered Indians under the bill. Here he mentioned the difficulty in determining who was a quarter breed.

Nothing had been done about liquor except to turn the matter over to provincial authority.

Too much of the bill (one half) was devoted to offences and fines. He pointed out the section dealing with the drastic ceremony of the dog eating dance for which there was a fine. Mr. Calder described that as going too far since the ceremony was no longer performed.

The Atlin M.L.A. mentioned other matters and said they should have been avoided in view of the joint committees that had been operating for a number of years to make suggestions for changes.

Natives are interested in their Bill of Rights, Mr. Calder continued, and are politically minded and well informed on Parliamentary procedure. He hoped the natives would in future exercise the vote to express their own considered conclusions. He added that the Bill of Rights would be kept in the limelight until the situation was corrected.

Mr. Calder spoke of the co-operation natives were receiving from white organizations.

He mentioned that certain United States bands were slowly gaining the status they should have and hoped the same would happen in Canada.

HELPFUL B.C. BILL

The Atlin member told of Bill 79 in the provincial House that provided for investigation of Indian problems. Although it was not perfect, he felt something could be done through it. His amendment to the bill provided for setting up a committee to collect and correlate information and to collaborate with other departments, to look into civil rights, etc., and, from the reports and recommendations report their findings to the legislature. Perhaps with those amendments, he said, the opposition would be able to enter into the discussion.

Mr. Calder said the committee had not yet been set up but that that might be due to waiting to see what was being done at Otawa in order to avoid a clash.

He was dissatisfied with Indian superintendents that they did not go out in force to give all available information to their charges on what steps were being taken. He said the superintendents should co-operate with native organizations.

Chairman W. H. Brett said Mr. Calder had been the spearhead in the move for enfranchisement of the natives and that he was doing all in his power to spread information.

ARTHUR TURNER

Arthur Turner, M.L.A., seaid Indians were now hungry for information. In his trip with Mr. Calder he had seen Indians leave baseball games to attend meetings. One of the chief demands he had heard from them was to have education separated from the church. He told of one native who told him: "The church makes us cowards. We are afraid to think." He mentioned no church but said that was a demonstration of the importance of giving the native secular education. He said it was the voters responsibility to meet that problem, not to sidestep it.

Mr. Turner discussed the problems facing the opposition in having their ideas reach the floor for discussion and the limitations on legislation they may introduce. He informed his audience that with whites as well as with Indians, the vote was of no use unless used intelligently.

Mr. Turner dealt with labor relations and deplored the fact that oppositions suggestions had been sidetracked.

Are There Skunks Near Salt Lakes?

(M. E. Anderer)

Are there skunks near Salt Lakes? I mean four-legged ones. Barney says there are. At least he didn't exactly say so but the speed with which he returned flying from the bush and the unmistakable and pungent odor that accompanied him would prove circumstantial evidence of the strongest nature.

Barney is the very faithful and much beloved canine follower of Pat Wilson. The party was making its way from the float to the water at Salt Lakes. Barney had in his usual inquisitive way gone off into the bush to see what was going on there. Not that he expected anything very startling but after all there is life there. He had got tired of watching frogs and jumping back in surprise when the frogs hopped. So into the woods he went . . . just sniffing and running . . . and then, something happened!

A streak came flying out of the woods just missed Bill Wellens who had barely time to shout, but strikin gPat behind the knee and depositing him full length on the walk. The streak was Barney, and with him came a whiff, powerful and very definite. "He must have been in a sewer!" exclaimed Bill. . . . "But there is no sewer within miles." replied Pat, who thereupon busied himself by taking Barney seawards for some distance and letting him have a good swim while he occupied himself with gascline in trying to remove that "once smelt — never forgotten" odor from his pants where Barney struck him in his flying departure from the woods.

Barney says there are skunks —and he had the odor to prove it.

Hudson Bay Blankets
World Famous for Appearance and Durability.
In Plain and Pastel Shades.
Stocked by—
Fraser and Payne

Two Things That Go Together—Coke and 5¢
Coca-Cola
Coke
Ask for it either way ...both trade-marks mean the same thing.
5¢
507X
Authorized bottler of Coca-Cola under contract with Coca-Cola Ltd.
NORTH STAR BOTTLING WORKS
Phone 132 Prince Rupert

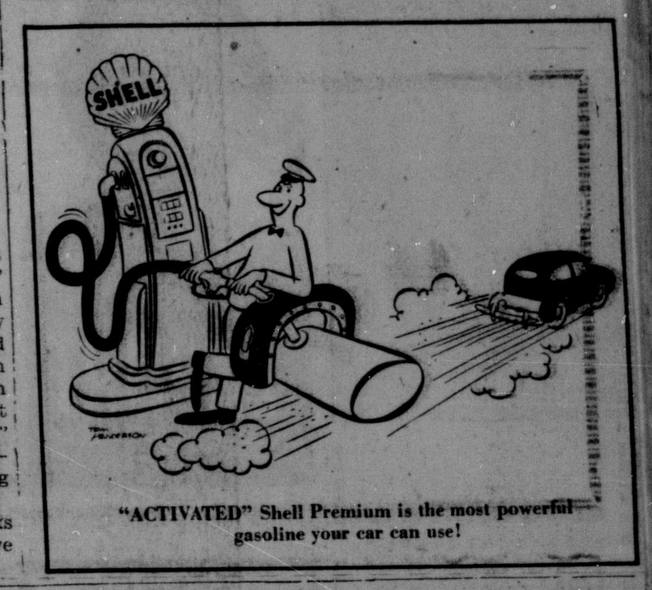

"ACTIVATED" Shell Premium is the most powerful gasoline your car can use!

IT HAS BECOME GOSPEL IN PRINCE RUPERT THAT THE FINEST DINNERS ARE SERVED AT THE
CIVIC CENTRE DINING ROOM
"Chicken in the Rough" To Take Out
Phone 868 for reservations

Say Seagram's and be Sure
Seagram's "V.O." Seagram's "83"
Seagram's Crown Royal
Seagram's King's Plate Seagram's Special Old
This advertisement is not published or displayed by the Liquor Control Board or by the Government of British Columbia

A FASTER, BETTER JOB—FIRE-PROTECTIVE—RIGID—WEATHER RESISTANT
GYPROC
FIRE PROTECTIVE
SHEATHING
THE LOWER COST BETTER SHEATHING MATERIAL
"Our own tests," a builder writes, "confirm your claims that GYPROC SHEATHING makes stronger, better braced walls, and we are now convinced that for durability it beats any type of sheathing we have ever used".
GYPROC SHEATHING is a specially-made gypsum board with a dense core of gypsum enclosed in heavy, weather-resistant paper. It is outstanding among sheathings for greater strength, fire protection, weather resistance and all-round economy. GYPROC SHEATHING will NOT burn. It will not shrink, warp, or swell. Its joints remain permanently tight, giving maximum bracing effect in frame construction.
GYPROC SHEATHING
A GLA PRODUCT
Gypsum, Lime and Alabastine, Canada, Limited
VANCOUVER CALGARY WINNIPEG TORONTO 5 MONTREAL 2
Get the Genuine
INSIST ON "GYPROC" SHEATHING . . . A REGISTERED TRADE MARK FOR YOUR PROTECTION
LOCAL GYPROC DISTRIBUTORS —
ALBERT & McCAFFERY Ltd.
Waterfront Phone 116

Step Lively!
Use a "Keep-Fit" Cereal GOOD TO EAT!
Want to feel right — "up to par"? Eat Post's Bran Flakes regularly. Then you guard against trouble caused by "irregularity" due to lack of bulk foods in what you eat. And, you'll find out that flavor counts at breakfast, too! Post's Bran Flakes are GOOD TO EAT.
A Natural Regulator
Post's — the "keep-fit" cereal — help provide gentle, natural laxative action.
Enjoy wholesome wheat nourishment too — Post's Bran Flakes are made with other parts of wheat.
Relish appetizing Post's Bran Flakes every morning. So crisp. So tempting. Serve them in other delicious ways. Here's a grand recipe. Try it. U-m-m!, you'll say. And be sure it's Post's — the better Bran Flakes.
Easy-to-Make — Sure — and GOOD!
FIG* BRAN MUFFINS
¾ cup milk
1 cup Post's Bran Flakes
½ cup finely cut dried figs*
1 cup sifted flour
3½ teaspoons baking powder
¼ teaspoon salt
3 tablespoons sugar
1 egg, well beaten
3 tablespoons melted butter or other shortening
• Pour milk over bran and let stand 5 minutes. Add ½ cup finely cut dried figs to bran mixture. Sift flour once, measure, add baking powder, salt, and sugar, and sift again. Add egg and butter to bran mixture and mix well. Add flour, beating only enough to dampen all flour. Bake in greased muffin pans in hot oven (425°F.) 25 to 30 minutes. Makes 10 muffins.
*Dates, raisins or prunes may replace figs.
Post's BRAN FLAKES
WITH OTHER PARTS OF WHEAT
REGISTERED TRADE MARK
Post's BRAN FLAKES
WITH OTHER PARTS OF WHEAT
A Product of General Foods
8-30

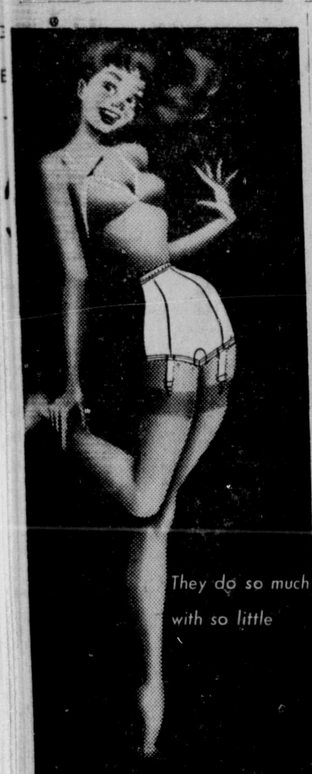

ALL NYLON LUXITE
Lux-eez
garter-brief
Lux-eez cover but briefly hold and mold but superbly! Wear with or without garters for active days or dress-up dates; their 2-way stretch gives you ever the s-m-o-o-t-h, smooth line.
Azure, White and Black $2.95
Also in Rayon Tricot $1.85
At fine stores, or write us.
Luxite
UNDERTHINGS AND SLEEPWEAR by
HOLEPROOF
On Sale At
WALLACE'S
DEPT. STORE

HOTEL ARRIVALS

Prince Rupert

R. E. Brophy, S. Birchell, J. H. Dyck, Vancouver; G. McTavish, W. H. Fleming, Victoria; R. A. Young, Penticton; Mr. and Mrs. Caspers and R. A. and C. E. Caspers, Edmonds, Wash.; F. J. LaSette, Queen Charlotte City; D. B. McKillop, Mrs. P. B. McDonald, Vancouver; V. C. Weber, J. T. Sweeney, Lodi, Calif.; D. Gray, A. Watt, Edmonton; C. McNeal, Vancouver; Mr. and Mrs. Audet, Watson Island; W. Willis Croft, Terrace; H. N. Brown, Vancouver; G. M. Abernathy, Victoria; Mr and Mrs. D. Kerr, Terrace; G. H. Hitchcock, Queen Charlotte City; W. Currie, Masset; L. Sponnier, W. Sponnier, Porcher Island; A. W. Geryluk, Masset; F. W. Millerd, Vancouver; Mr. and Mrs. Laird, Terrace; Miss M. Voros, Vancouver, H. N. Church, Vancouver; Mr. and Mrs. W. H. Poole, Watson Island; Mr. and Mrs. William Osborne, Terrace; A. F. Stringer, Vancouver; P. E. Bonney, Nanaimo; Mrs. W. E. Nachtrieb, Mr. and Mrs. G. Owen, Victoria; G. W. McConachie, Vancouver; P. Vick, Telegraph Creek; E. R. Elsey, Vancouver; F. Spencer, North Vancouver; S. L. Wilkins, Prince George; V. H. Perry, Vancouver; R. Pike, R. K. Newport, G. C. Abbot, R. D. Sargent, Vancouver; E. N. Townsend, New York; A .C. Campbell-Orde, London, England; J. R. Baldwin, Ottawa; E. Warner, Montreal; B. M. Knox, Ayrshire, Scotland; J. E. R. Wood, Vancouver; J. C. Horan, Vancouver; H. T. McLeod, Frank Proby, Vancouver; H. R. Evans, Hazleton; Mr. and Mrs. L. E. Townsend, Cass City, Mich.; R. MacKenzie, Ocean Falls; Miss V. Ripley, Miss S. G. Murphy, Ketchikan; Miss H. Goodwin, Courtenay, B.C.; Mr. and Mrs. H. L. Egland, Midvale, Sask.; Mr. and Mrs. C. Bilodeau and children, Edmonton; C. McSavaney, Vancouver; Mr. and Mrs. N. G. Ricketts, Washington, D.C.; Mr. and Mrs. F. Consentine and family. Vancouver; Mr. and Mrs. J. S. Riley and family, Wells, B.C.; Ralph White, Vancouver; John Simpson, Seattle; B. Benoit, Vancouver; Mrs. W. H. Neumeyer, Lake Buntzen; Mr. and Mrs .F. Airey, Twisp, Wash.; Ian McKenzie, Sunnyside.

FRIENDLY GET-TOGETHER — Mrs. Robert Southam, wife of the managing editor of The Ottawa Citizen, chats with Sir Frank Newness, left, of London, Eng., at a reception given by the Parliamentary Press Gallery for delegates attending the seventh Imperial Press Conference. Sir Frank is vice-president of the Periodical Proprietors Association. T. F. Drummie, right, publisher of The Telegraph-Journal, St. John, N.B., joins in the discussion. (CP Photo)

No Award Made In Butter-Marg War

LONDON (AP)—After hearing six days of legal argument, the judicial committee of the Privy Council reserved judgment on Canada's butter-margarine controversy. The appeal was carried to the Privy Council by the Canadian Federation of Agriculture and the Attorney-General of Canada against a judgment in margarine sale and manufacture being declared a provincial matter.

Building In June Higher

Year 1950 Maintains Increase Over 1949

Building permits for the month of June this year amounted to $35,805 compared with $8,726 in May. Permits issued last year amounted to $21,947 in June.

Permits issued this year total $180,088 compared with $151,370 last year.

The amount for June does not include the new liquor store at over $61,000.

The following building permits were issued:

Overwaitea Ltd., Third Avenue, store, $14,000.

Forbes Lee, Sherbrooke Avenue, dwelling, $700.

C. H. Finley, 323 Eighth Avenue E., re-roofing, $285.

George Rorie, 220 Fourth Avenue W., foundation repairs, $1,500.

R. McKay, jr., Sixth Avenue E., general store, $4,000.

F .Hodgkinson, 310 Eighth Avenue E., repairs, $250.

A. Dowther, 427 Emmerson Place, repairs, $400.

M. A. Blair, 1440 Sixth Avenue E., alterations, $750.

C. Morrison, 1225 Second Avenue W., repairs, $200.

N. S. Hampton, 1069 Seventh Avenue E., repairs and alterations. $750.

W. A. Garbutt, 1132 Seventh Avenue E., foundation repair, $600.

O. Strand, 133 Fifth Avenue E., addition, $100.

O. Rudsvick, Sixth Avenue E., dwelling, $400.

S .Dumas, 616 Sixth Avenue W., shingling, $70.

G. Selvig, 120 Fifth Avenue W., repairs and alterations, $500.

S. Dominato, 132 Eighth Avenue E., alterations, $200.

Mrs. S. Mazzei, 615 Eighth Avenue W., storage shed, $500.

Mr. Tycho, Sixth Avenue W., dwelling, $7,800.

J. Goudy, 434 Eighth Avenue E., addition, $50.

P. Mark, 539 11th Avenue E., alterations and addition, $500.

Mr. Kuternoha, 1208 Second Avenue W., addition, $250.

Northern Construction and J. W. Stewart Limited, adjacent to cemetery road, powder house, $800.

George Thain, 528 Ninth Avenue W., porch repairs, $100.

Miller Cigar Store, Sixth Street and Second Avenue, lowering ceiling, $75.

D. S. Negrych, 1419 Atlin Avenue, porch repairs, $50.

Lindsay Cartage, Park and Second Avenue, rest room, $200.

W. Pobwreny, 1827 Seventh Avenue E., repairs, $75.

L. Rossi, Sport Shop, Third Avenue, repairs, $700.

News of Francois Lake

The Francois Lake ferry was off schedule for several days last week while the wharves were being repaired at Southbank and Northbank.

Junior Forest Wardens in this district are Orville and Laurence Loveseth, James Partington and Keith Reed.

The projector and films which the Parent-Teachers Association hired for use by the Senior School have been returned. These films were shown in connection with school work in the school by Mr. Reed and were appreciated by the pupils who not only learned from the films but how to handle the projector as well.

There was much activity around both schools here during the last day as the pupils under the direction of the teachers, thoroughly cleaned and tidied up the school rooms.

Fred Gardner has moved into the J-P Ranch where Mrs. R. K. Jones used to live and which she still owns.

Mrs. Andrew Walker visited her son John, and Jean and small Sharon for a few weeks recently. She lives in Chilliwack.

Mrs. Peebles, Mrs. Snyder, Mrs. Routley, Mrs. [illegible] Partington, Mrs. Holtz, Frances Corliss attended the District Women's Institute convention held at Round Lake Hall recently. Hans Hamre and Bruce Snyder drove the ladies and all reported having had a most enjoyable day.

Mrs. Peebles left for Kamloops with W. Gibson who will bring his family back when he returns.

Rain is badly needed, although the warm sunny days are very pleasant.

Today 7—9 p.m.
Judy Garland in "THE WIZARD OF OZ"
A GREAT BOOK BECOMES A GREATER PICTURE!
DICK POWELL EVELYN KEYES MRS. MIKE
THURS. TO SATURDAY
7 p.m. — 9 p.m.
Capitol
A FAMOUS PLAYERS THEATRE

Fifty Start Swim Classes

The Rup-Rec "Learn to Swim" classes got off to a fliyng start at McClymont pool yesterday.

A record registration of fifty boys and girls ranging in age from six to twelve years showed encouraging willingness and enthusiasm to learn to swim.

The whole park responded to the happy shouts and laughter, and some cries and tears of at least another five hundred children.

The next swimming class will be held Friday from 1 to 3 p.m. All those who have registered will be given lessons and other registrations will be accepted.

Registration will close on the following Tuesday.

LOW FARES TO
EDMONTON EXHIBITION
JULY 17 to 22
ONE WAY FARE AND ONE-HALF
FOR ROUND TRIP
(Minimum Fare, 30c)
TICKETS ON SALE
From all stations in Saskatchewan, Alberta, and British Columbia (Vancouver, Prince Rupert and east)
JULY 15 to 21
And on July 22 for trains arriving Edmonton not later than 5 p.m. (Standard Time)
RETURN LIMIT, JULY 24
If no train service July 24, take first available train.
Full Information from any Agent
CANADIAN NATIONAL

"EXPORT"
CANADA'S FINEST CIGARETTE

THE BEST in Plumbing Service
PHONE 108
PRINCE RUPERT PLUMBING & HEATING
BUD SCHUMAN
(Old Post Office Bldg.)

It's Later Than You Think!
PHONE 974
FOR FREE PICK-UP
BILL SCUBY'S
FUR STORAGE
302 - 3rd Ave. Box 1362

Graduation Photos
Call at
CHANDLER'S STUDIO
216 4th St. Ph. Green 389
Open evenings by appointment

R. W. COLLINS
Authorized Dealer for
ELECTROLUX
Will be residing permanently in Prince Rupert
Contact the above for all Service required and for Parts and Supplies
PHONE 451
Phone today for a Free Demonstration of the 1950 Model

EBY & SONS
LTD.
CONTRACTORS
REPAIRS - REMODELLING
FOUNDATIONS
Let us help you plan that new home under the N.H.A.
Phone Green 883 Box 586

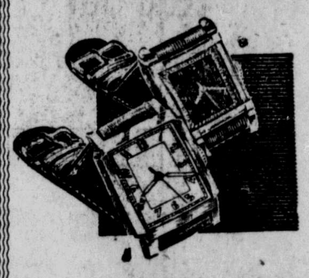
Watches
Ladies' and Men's Fine Watches
● ELGIN
● BULOVA
● GRUEN
518 3rd Ave. MANSON'S Green 321
YOUR FRIENDLY JEWELLER

BROADWAY CAFE
Western Foods
Best Food
Finest Cooking
Hours 7 a.m. to 1 a.m.
For Take-Home Orders—Phone 200

A REAL VACATION AT . . .
Limberlost Lodge
on the Queen Charlotte Islands
For: Hunting Fishing Boating Dancing Tennis Swimming
Adults ..... $6.00 per day
Children (under 12) $3.00 per day including meals
FLY Q.C.A.
Five Times Weekly
Phone 476

TRAVELLING?
For the very finest in
LUGGAGE
George Cook, Jeweller
Box 1188 Phone 264

Learn to Dance
Expert instruction in Fox Trot, Waltz, Jive Rhumba, Tango—Private Lessons
For appointment Green 491
PRINCE RUPERT DANCE STUDIO
Learn to Dance

General Electric
WASHERS
WITH PUMP CONTROL
$149.50
NOW AT
NORTHERN B. C. POWER CO.
PRINCE RUPERT STEWART, B. C.
PHONE 210

BOULTER & WELTER
(Formerly B & W Transfer)
Concrete, Gravel and Cement
Phone Black 774
(Office) T. Norton Youngs, 3rd Avenue

Hail! Hail! The Gang's All Here!

Unless your pet is most exceptional, he doesn't sing—but he DOES respond to good care and intelligent feeding with the devoted companionship and high-spirits that only a perfectly healthy animal can show. Keep your pet in topnotch condition by feeding him a health-giving variety of Dr. Ballard's foods .... ensuring a scientifically balanced diet, blended according to veterinarian-developed pet food formulas.
Free! Free!! Free!!!
Solid brass dog tag . . . engraved with your dog's name and address for ANY THREE DR. BALLARD'S labels.
Mailing instructions on the package.
FOR YOUR PET BETTER GET
DR. BALLARD'S
DOG & CAT FOODS

BLONDIE —She Had Her Chance! —By CHIC YOUNG