LIBRARY
VICTORIA, B.C.

PROVINCIAL LIBRARY
118
VICTORIA, B. C. MAY 31/50

ONE 112 CABS

The Daily News

NORTHERN AND CENTRAL BRITISH COLUMBIA'S NEWSPAPER
Published at Canada's Most Strategic Pacific Port—"Prince Rupert, the Key to the Great Northwest."
VOL. XXXVIII, No. 285. PRINCE RUPERT, B. C., WEDNESDAY, DECEMBER 7, 1949 PRICE FIVE CENTS

ORMES DRUGS
Daily Delivery
PHONE 81

eds Fortifying Arctic Areas In eparation for War, Chicago Hears

AGO (CP)—The Tribune in a from its Paris ndent, said to- t Russia is mak- tensive efforts" e its Arctic regions ith the United States. correspondent, Henry ote that he had ob- formation from two from forced labor pro- he area. The principal Wales' account are: military bases, new- Vorkoutsk and Tiksi, ouths of the Potsura rivers. Other ports n developed at the f the Dvina, Ob, Ye- legirka and Amum

egie railway is being d from Lake Baikal ring Sea opposite Al-

the Red Army uses ers as its chief high-

00 meteorological sta- e been established in regions.

ME TAX TIONED

aite Takes Up on Behalf of Mining

A. E. T. Applewhaite, esterday in the House s questioned a pro- nment to the Income ating that it allowed privileges to partner- ndicates and corpora- ged in oil exploration pment. The finance could not explain the discrepancy but he t previous similar pro- d not been protested. lewhaite admitted that mining concern is in- d before reaching the f being an income tax he asked assurance nerships and syndicates ould be discriminated

Minister Abbott prom- mmediate investigation situation.

(Paddy) Creagh, has Vancouver where, he ex- remain for the winter. gh is a prospector, and n in Skeena Valley holds a few groups of r Pacific on the Skeena He has been interested the past few seasons s to carry through fur- lopments.

DAY'S STOCKS

Vancouver	
	.05
	9.40
Con	.03
	.05½
Quartz	1.40
	.03
Mascot	.30
Eastern	.07
	3.15
Border	.03½
er	.14½
McDonald	2.00
	.02
Creek	1.16
Premier	.35½
da	.10
Gold	.06
Canadian	4.50
Con	.22
	1.23
	.49
	8.00
l Lodge	1.36
Oil	12.50
	.12
	1.80
Pete	3.05
	.23
Canadian	.06
	9.10

Flash

NO PROVINCIAL TEST

OTTAWA—The Federal Government has rejected a request from Saskatchewan for Supreme court test of the validity of provincial rent controls. In a letter to Premier Douglas, Finance Minister Abbot said that such a test would simply delay and confuse Supreme Court deliberations on whether existing federal rent controls are constitutional.

ALBERTA TO CONTROL

EDMONTON—Premier E. C. Manning announced today that legislation providing for modified rent controls would be introduced at the forthcoming session of the Alberta Legislature and the federal government would be asked to withdraw from the field. The legislation will be concerned only in dealing with exploitation on the part of landlords or tenants and will not apply where mutually agreeable rentals are arranged.

AGED MAN MURDERED

VANCOUVER—Seventy-year old William Bent was found murdered in his houseboat in Coal Harbor yesterday. He had been beaten on the head with an axe or some other weapon. Robbery is believed to have been the motive.

ALCOA STRIKE SETTLED

PITTSBURG—United Mine Workers of America and Aluminum Co. of America have reached an agreement to end the eight weeks' old strike.

LEGISLATURE OPENING

VICTORIA — The British Columbia Legislature is expected to open its session about the middle of February. It might have been earlier but for the Dominion - provincial conference to be held in January.

Alexander Esler Remarkable Boy

Alexander Esler Plays Organ Like of much more advanced Years—Impressive Soloist

Alexander Esler, eight-year old boy vocal and instrumental prodigy, who is here for a recital at First United Church tonight marking the inauguration of the new organ there, possesses the proficiency that few students achieve even at age of seventeen or eighteen, remarked his teacher, Mrs. Jack Harrod, who is also here to be a featured organist at the recital.

The lad plays with high degree of skill and interpretation advanced works of Handel and Bach. These will be included in the repertoire he offers tonight.

He is the youngest soloist in Canada.

However, Alexander, whose precocity is apparent at the first contact, is also featured as a boy soprano and it is primarily as such that he is here.

During the past year he made a trip to England, Wales and Scotland with the celebrated Elgar Choir of Vancouver and was widely acclaimed by audiences in the Old Country.

Born in Winnipeg, but living in Vancouver most of his life, Alexander started piano lessons at the age of three and soon displayed marked aptiude with phenomenal progress. A year and a half ago he started his organ studies.

The lad is the son of Rev. Alexander Esler of Vancouver and the grandson of the late Alexander Esler who occupied the pulpit of First Presbyterian Church here for a time during the war.

Mr. and Mrs. Harrod and Master Esler arrived in the city on the Prince George this morning from Vancouver and will return south tomorrow night.

At Commerce Chamber Meet

Highways, Metlakatla Lights, Air Matters, Waterfront Facilities

Monday night's meeting of the Prince Rupert Chamber of Commerce considered a variety of subjects.

Allan Armstrong, for a special Alaska railroad committee, reported on views of Governor Ernest Gruening of Alaska in regard to the extension of the Pacific Great Eastern Railway, also on a letter from Ralph Browne of the Alaska Development Board. It appears that the extension of the P.G.E. is generally favored over the Hazelton route.

The highway committee, John Gurvich, chairman, was requested to interview the Department of Public Works in regard to filling material which is being used on the reconstruction of the highway just beyond the city limits, also if it is the intention to restore the road between Port Edward and Prudhomme Lake to good condition after the present pipe line construction to the Watson Island celanese plant.

E. T. Applewhaite M. P., reported that there was little likelihood of lights being installed in Metlakatla Passage but that the channel would be well marked with buoys. The federal member promised to elucidate further on this matter when he returns home shortly from Ottawa.

Mr. Applewhaite also wrote in regard to the Haines Highway expressing the opinion that it was too late to get that road reopened this winter but suggesting that an early opening next spring and future maintenance throughout the winter be pressed for. The matter will be followed up by the Alaska committee.

Premier B. I. Johnson, Hon. E. T. Kenney and Hon. W. T. Straith wrote from Victoria stating that a proposal for provincial aid to public libraries was being considered.

A communication from the postal department at Ottawa expressed the opinion that an air mail service from Prince George westward to Terrace and intermediate points could hardly be defended as being justifiable in view of the amount of service that would be rendered.

AIR STRIP

T. N. Youngs reported on encouraging new developments in connection with the possibility of establishment of a landing strip at Tugwell Island in which the Canadian Pacific Airlines was again taking an interest. A reconnaissance of the ground is to be made with a view to esti-

(Continued Page 5)

LOCAL TIDES

Thursday, December 8, 1949

High	3:12	18.6 feet
	14:39	21.2 feet
Low	8:41	9.3 feet
	21:21	3.3 feet

Plans Atlantic Rowboat Crossing

FALMOUTH, England (AP)—Paul Muller, 61-year-old German intends to leave for South America today in a 16-foot boat with only his 18-year old daughter as crew.

Author Takes His Own Life

SEBRING, Florida (AP) — Rex Beach, 72, internationally known novelist, was found dead with a pistol wound in his head at his home near here this morning. His death was pronounced suicide by a judge and sheriff. Beach had been suffering from a throat ailment for three years. His body was found by his nurse who brought him his breakfast, the sheriff said.

Basketball Comes Back—

Victory For High School

Senior League is Close Crowd Pleased

Basketball redeemed itself after the week-end exhibition series when Brownwoods and Bo-Me-Hi last night played one of the best crowd pleasers of the season. It wasn't always good basketball and there was plenty of wild shooting and passing, but it was the kind of ball the crowd likes to see with excitement, close scores, and a thrilling overtime period. Brownwoods looked like certain winners in the first quarter and later had a foul shot with the score tied and seconds only to play, but they couldn't hold their nine point lead of the first period and missed the crucial foul shot to force the game in to an overtime period in which High School emerged the victors by a 51-49 score.

This gives High School the necessary 2 points to pull them out of the cellar position., which standing is taken over by the luckless Brownwoods. Co-op, of course, holds a comfortable lead over both teams.

Mel Thompson and Reg. Lavigne played 'bang-up ball for Brownwoods, scored 11 points each on some seemingly impossible shots and executed some beautiful passing plays. Ray Spring added a terrific amount of drive to the Bo-Me-Hi plays and came up with 13 valuable points. Spring, usually, has his full quota of fouls but last night committed just one. Carlson was not so lucky, leaving the game in the overtime with his fifth fouls. The newer players on the student team are coming along better each game, and coach Jack Evans can be commended for his persistence in pulling out the regulars, to give the younger players a chance. His strategy paid-off last night, as Webster and Danny Bill and Ratchford shared 28 points in the Bo-Me-Hi scoring.

The next league games are on Thursday — to-morrow night. These are the games originally scheduled for Saturday night but moved two days ahead to make way for the Saturday wrestling card. The Civic Centre have arranged to present election bulletins at these games right from the scene of the balloting and will endeavor to present the incoming mayor to the basketball crowd.

LINEUPS:—

BROWNWOODS—Shier 7, Sunberg 4, Thompson 11, Gill1, Owens2, Bill 3, Gurvich 6, Pierce4, Lavigne 11.

Bo-Me-Hi—Spring 13, Carlson 6, Webster 11, Moore, Kristmanson 3, Bill 10, Sharpe 1, Ratchford 7.

Intermediate

Fashion continues to lead the way in the Intermediate league. With only two spares on the bench, compared with four for North Star, they won an easy victory over their opponents by 32-24. Of course they hold all the advantages in weight and height and North Star are just up into Intermediate company, where, by the way, they are playing a good brand of ball in spite of their disadvantages. North Star missed most of their foul shot opportunities getting 2 points of 11 possible. Fashion converted 4 of 7. Joe Haugan showed some of his old form to lead the game scores, making 11 points.

LINEUPS:—

NORTH STAR-Hartwig, Wesch 2, Young 4, Smith 7, Simonson

(Continued on Page Four)

Improvement Of Fisheries

Three New Branches of Department Announced by Minister

OTTAWA (CP)—Fisheries Minister Robert Mayhew announced Tuesday establishment of three new departmental branches in a program for improvement of the fisheries industry.

The government, he said in the House of Commons, aims at expanding North American and overseas markets and development of backward fishing areas. For this purpose, he said, a new fisheries inspection branch was being established, also a new technical service branch and consumers' service branch.

Inspection of boats, plants and handling will now be made at the retail level under regulations to be set up after consultation with industry.

Technical services will be aimed at overall improvement in individual operations and raising the standard of the quality of the product.

Consumers' service branch will test recipes, give demonstrations and lectures on cooking and generally seek enlarged use of sea foods among all classes of consumers.

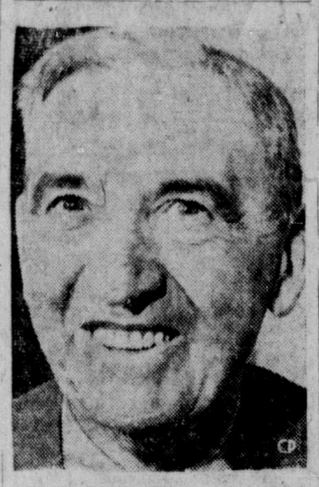

FISHERIES MINISTER—Robert Wellington Mayhew of Victoria has been fisheries minister since June, 1948. Mr. Mayhew was first elected to the Commons for Victoria in a 1937 by-election. He was born Oct. 13, 1880, at Cobden, Ont. He has just announced important new measures to promote the improvement of Canadian fish products and extension of markets. (CP Photo)

Robbed While At Funeral

VANCOUVER (AP)—Skipping his regular Monday deposit for the first time in years Monday night cost Reeve R. M. Grauer $5000 in a unique foray made on his suburban Sea Island grocery store.

"Pirateyeggs" made off in a small fishing vessel with a 600-pound safe containing $5000 in cash and checks. A second strong box, containing $1000, was abandoned when the thieves failed to crack it.

"These thieves seem to know every move you make," Mr. Grauer complained. He said he had attended a funeral instead of taking the money to the bank.

Sees No Reason For House Fire

NELSON (AP)—John I. Lebedoff, leader of the radical Sons of Freedom sect of the Doukhobor group, said yesterday that his home was burned Monday by four of his followers on instructions from a fifth. But Lebedoff, who is organizing a migration of Sons from this country to Turkey if possible, told the Nelson Daily News that he knew of no reason why his two-room house should have been burned.

Lebedoff's wife, Florence, related how they were ordered from their $500 home at nearby Krestova yesterday, leaving so hurriedly that she had time only to snatch their infant from its crib.

Comic Book Bootlegging

VANCOUVER (AP)—An "era of elaborate bootlegging of crime comic books" is forecast by a prominent University of British Columbia English professor and author.

"To ban comic books," said Dr. Earle Birney, "will place upon them the atmosphere of the forbidden."

Dr. Birney is the author of a new novel, "Turvey," currently sweeping Canadian literary circles.

Mild Form Of Winter Here

A mild form of winter has attacked Prince Rupert since Monday night. Snow fell for a few minutes at approximately 7 p.m. and the mercury slid to a freezing level overnight.

The weatherman on Digby Island recorded a low of 33 degrees between 10 p.m. and 4 a.m. yesterday morning. But his thermometer was on Digby Island and not in Prince Rupert. Icy roads and sidewalks are ample proof of freezing temperatures here.

Half an inch of snow was recorded. This sudden spell of weather ,which Monday night cleared the heavens, brought a crisp chill to the evening and morning air and touched a soft spot in many a prairie man's heart.

Yesterday, the weatherman said, a northeast wind is blowing at 10 miles per hour and, if it keeps up, the city can expect more of this type of mild weather. But gale warnings have been issued and anything can happen.

HOCKEY SCORES

SUNDAY

Vancouver 5, Seattle 2

Election Prelude—

CANDIDATES FOR CIVIC OFFICE AIR VIEWS AT JUNIOR CHAMBER RALLY

If last night's election rally in the Civic Centre auditorium is an example of Prince Rupert's voting enthusiasm, then not a great deal of balloting will be done Thursday.

Of all the eligible voters in this city, not more than 200 showed up at the gathering to hear the various candidates — four for mayor and 11 for alderman — deliver campaign speeches.

Before the rally had ended, about one-quarter of the gathering were out the door.

All candidates agreed that, due to the present deplorable state, the water and sewerage systems would need to be rehabilitated.

Mayoralty Candidate

Alderman G. W. Rudderham, contesting the mayoralty stated: "In a pinch we can get by without telephones, lights, electricity, etc. but not without water." The old water lines cannot be depended upon," he added.

Ald. Daggett agreed that the city needed new utilities. He believed in the sincerity of all candidates in their pledges but, if elected to office, might find the implementation of those pledgees difficult owing to the city's financial position. He was sympathetic to public ownership of utilities and suggested more efficiency in public works.

Robert McKay was critical of telephone bylaw. He felt that, the proposed "pay as you go" with experience he had had in negotiations in the past, he would be able to assist in easing the current housing shortage. His experience he felt, would be of value to the city should he be elected.

Ald. Whalen declared that fishing was the basic industry at Prince Rupert but promised encouragement to new industries with due protection for the fishing. He urged support of the sewer bylaw. Water supply was a matter of primary importance as far as the city's services were concerned.

Aldermanic Candidates

The address of H. F. Glassey, candidate for alderman, drew applause from the audience. "Many problems confront us in Prince Rupert," he said. "But the water system is the greatest problem. We must control it and keep it from spreading epidemics and diseases. A better showing than that of the last six months on Third Ave. had better be produced if the water system is to be brought up to a better standard," he added with emphasis. He demanded to know what had happened to $147,000 the city had received from the federal government for rehabilitation.

Michael W. H. Krueger, a co-operative fisheries scientist, advocated the application of the scientific approach in the administration of civic affairs so that there might be a maximum of benefit for a minimum of cost. The ratepayers should have a closer relationship with the city council.

Don Fitch believed, in a combination of youth and experience in the city council and sought support as a representative of the youthful element of the city. He had always been interested in civic affairs.

Eric Faure supported the sewer bylaw and stressed the importance of maintenance of the water supply. What would have happened had a serious fire broken out during the recent water crisis?

Ald. Casey believed in more rigid economy, efficiency in purchase of materials and co-ordination of the various departments under one supervisor. Mr. Casey was glad to see young men in the contest for city office.

August Wallin saw great things in store for Prince Rupert. He alluded to the traffic problems and the attention they would require.

Ald. T. B. Black explained that the budget for the last two years had been exceptionally high due to increases in costs of material and labor. The city's present bonded indebtedness would be liquidated by 1955. Despite the impending improved financial position of the city, however, there should be caution in regard to excessive borrowing. A good job had been done in the administration of the city's sinking fund.

Elmer Clausen said he could be labelled a real product of Prince Rupert. He pledged a business-like service if elected to the city council.

Douglas Frizzell did not intend to make promises he could not keep, but promised service to the best of his ability and talents if elected to office.

George Dawes admitted lack of knowledge of civic administration but referred to his long citizenship in Prince Rupert and experience in the naval service and in business.

W. A. McLean felt that Prince Rupert had been started fifty years before its time but now appeared to at least have arrived in the era of development and progress which had long been anticipated. He referred to his experience in the city service and in business.

Questions

Following the short talks, Eric Spears, who had been introducing the candidates to the audience, asked members of the gathering for questions pertaining to civic matters.

The matter of teachers not being allowed in civic affairs, was raised by a member of the audience. Alderman Thomas Black, candidate for a two year aldermanic term, answered the query by saying the matter had

(Continued on Page 3)

Those Who Think Will Vote
WHALEN
FOR MAYOR
(285)

Organ Recital
United Church
ALEXANDER ESLER
AGNES HARROD
Wednesday & Thursday

For Mayor
VOTE
DAGGETT
PHONE BLACK 917
for transportation

First In Radio . . .
70
CABS
INTRODUCING RADIO DESPATCHED TAXI CABS TO PRINCE RUPERT !!
Seven-O (70) Radio Cabs now offer you the speedy and dependable 24-hour service that modern two-way radio provides.
WE WISH TO THANK OUR MANY CUSTOMERS WHOSE CONTINUED PATRONAGE HAS MADE THIS SERVICE POSSIBLE
Louis Janze — Lou Knutson
Cliff Dahl (manager)
70 STAND Bud's Cigar Store Next to Hollywood Cafe

An independent daily newspaper devoted to the upbuilding of Prince Rupert and all communities comprising northern and central British Columbia.
(Authorized as Second Class Mail, Post Office Department, Ottawa)
Published every afternoon except Sunday by
Prince Rupert Daily News Ltd., 3rd Avenue, Prince Rupert, British Columbia.
G. A. HUNTER, Managing Editor. H. G. PERRY, Managing Director.
MEMBER OF CANADIAN PRESS — AUDIT BUREAU OF CIRCULATIONS
CANADIAN DAILY NEWSPAPER ASSOCIATION
SUBSCRIPTION RATES
City Carrier, Per Week, 20c; Per Month, 75c; Per Year, $8.00.
By Mail, Per Month, 50c; Per Year, $5.00

We Are Abandoned?

THE citizens of Saskatoon, Edmonton and Prince Rupert, and towns between and to the north and south should not be censured in these times for thinking and talking of highways from the standpoint of defence, says a letter from the Trans-Canada Highway System Association (Yellowhead route) of Edmonton. They know that in case of an attack from the north, they will be among the first in Canada to suffer. Edmonton and Prince Rupert are among the top strategic centers on the North American Continent.

In case of an attack from the North, there will not be time to build another Alaska Highway, or a highway between those two strategic points of Terrace and Prince Rupert about little has been said. To handle an enemy invasion of airborne troops, it is desirable to have the use of not only the skyways but also defence highways and railways.

One would have thought that the experience of the last war plus the developments since the end of the war would have naturally prompted concerted action by the governments involved to build strategic highways in western Canada as fast as possible. However, today, four years after the war, there is still not even a decent, all-year, gravelled road, to say nothing about a paved highway, between Winnipeg and Vancouver via Saskatoon, Edmonton and Kamloops or for that matter between Winnipeg and Vancouver by any route in Canada; furthermore, there is not even a decent gravelled road between Edmonton and Dawson Creek—the only highway in Canada which connects with the Alaska Highway and the Grimshaw Highway to Yellowknife; and, there is still no semblance of a through road between Edmonton and Prince Rupert due to the fact that a few remaining miles of this route between McBride and Prince George have not been built yet.

We leave it to your imagination as to what might have happened to the citizens who live along the Yellowhead Route and to the north and the south of it during World War 2, without the assistance of the United States. In as much as there has been no concerted major effort since the end of the war by the governments which should have been concerned with the building of defence highways along the Yellowhead Route and from Edmonton to Dawson Creek; and in as much as the federal government has proposed only one Trans-Canada Highway; and in as much as there have been serious suggestions by the provincial governments concerned to build this one Trans-Canada Highway 200 miles or more south of the Yellowhead Route—it would appear that from the standpoint of defence highways, the safety and the interests of the citizens of this area are being ignored.

In fact, it would appear that insofar as these governments are concerned, we have been written off. As the situation stands today, in case of an attack from the North, we will have to look again to the United States for quick help as regards highways for defence which may be too late. And, "too late" here may be too late for Canada and too late for the United States.

PREMIER REOPENING

THAT the Premier mine is now in steady operation is indicated by different items of business transacted in Prince Rupert from time to time. The Premier mine has long been one of the most important in the province. It has long been the industrial mainstay of the Portland Canal district and its reopening is welcome.

Victoria Report

. . . by J. K. Nesbitt

VICTORIA—Victoria City is getting ready for a beer plebiscite and so an age-old argument is on. The hotel operators want to build taverns and serve beer by the glass. They say that, unless they get beer parlors (where, 'tis said the profit is a good 50 per cent) some of the hotels will have to close up. They say the boom is over and that for eight months of the year there are rooms aplenty. Beer parlors, they say, will take up the slack and provide the money to allow unoccupied rooms. They say, too, that, if beer parlors are allowed, one or two new hotels will be built and, it must be admitted Victoria could do with a few more hotels in the tourist season.

Church organizations are dead set against beer by the glass. They have written to the Mayor and the Premier opposing even the holding of a plebiscite. The Mayor and the Premier, however, have nothing to do with the matter. The Liquor Act says that, where a certain number of duly qualified voters ask for a plebiscite, like giving such an O.K., knowing the public disapproves. Yet one must be held. Victoria faces a beer plebiscite by mid-January because the hotel men have been canvassing everyone and they say they have names, in writing of enough people who favor beer parlors.

The government isn't happy about control of gasoline prices. Neither are the oil companies. Before the Coal and Petroleum Control Board now is a request of the oil companies for a further increase in the price of gas. Dr. W. A. Carrothers, the one-man board, will make his recommendations to the cabinet. The cabinet must approve them before an increase is allowed. The government doesn't like giving such an O.K., knowing the public disapproves. Yet the government knows that the oil companies case has some justice.

Fred McNeil, writing in "James Bay Jottings" in the Victoria Colonist, has some pertinent remarks to make on this subject: "It's reasonable to guess that gasoline prices, in a free market, might be due for a drop any day now. Competition is beginning to act in most businesses. But under a control set-up, it's hardly likely that the Government can tell when prices should go down. It's even more unlikely the government would order a price drop."

The Coalition boat rocks gently these days after the tide-rip that threatened to engulf it some days ago when Attorney-General Gordon Wismer and Finance Minister Anscomb got into a public altercation over the appointment of K.C.'s.

Mr. Anscomb came back from a trip to Toronto and he and Premier Johnson met for the first time in weeks. Their meeting was probably cool and the Premier may have told the Finance Minister a few home truths about who's boss of the Coalition. However, on the surface, both preserved the amenities.

Mr. Anscomb was not his usual genial self when he saw reporters on his return from Toronto. He said he was tired, after sitting up all night in an airplane. He was friendly, though he doesn't know how to be otherwise. But he wasn't being caught by nosey reporters who wanted to know if there's any truth in all the talk about the Conservatives ousting the C.C.F. as the official Opposition.

To this question, Mr. Anscomb said, in effect: "Better ask each other, boys — the newspapers seem to know all about it."

No, there was no getting around it. Mr. Anscomb was struck dumb on the most intriguing political question of the day. "You're not going to get me tangled up," was all he would say and lapsed into such a silence that even the most hard boiled and astute reporter

Continued on Page 8)

IN THE SUPREME COURT OF BRITISH COLUMBIA
IN PROBATE
IN THE MATTER OF THE ESTATE OF NELS LIND, DECEASED

TAKE NOTICE that by order of the Supreme Court of British Columbia Letters Probate of the last will of Nels Lind, who died on the 20th day of December, 1948, at Prince Rupert, British Columbia were granted to me.

All persons indebted to the said estate are required to pay the amount of their indebtedness to me forthwith, and all persons having claims aginst the estate are required to file particulars thereof with me duly verified on or before the 28th day of December, 1949, after which date I will proceed to distribute the estate to those entitled, having regard only to such claims as I shall then have received notice.

Dated at Prince Rupert, B. C. this 28th day of November, 1949.

OLOF HANSON
Executor
Prince Rupert, B. C.

(288)

Prince Rupert Florists
Flowers for All Occasions
300 3rd Ave. Box 516 Tel 77

Moving, Packing, Crating, Shipping and General Cartage and Storage
Complete Reliable and Efficient Service, also agents for Canadian Liquid Air Co. Ltd., for Oxygen, Acetylene and all welding supplies.
Lindsay's Cartage & Storage Limited
Cor. 2nd and Park Avenues
Est. 1910 Phones 60 and 68

● SPECIALIZING in Designing and Remodelling
"Russ" Gatzke
CONTRACTING
Box 1558 Phone Black 279

EBY & SONS
Contractors
REPAIRS - REMODELLING
FOUNDATIONS
Let us help you plan that new home under the N.H.A.
Phone Green 883 Box 586

CHIROPRACTOR
John F. L. Hughes, D.C., Ph.C
21-22 Besner Block
Phone BLUE 442 for Appointment
HOURS
10:30 a.m. to 12:30 p.m. and 2 to 5 p.m.
EVENINGS
Monday and Friday, 7:30 p.m. for those unable to come during the day. RECEPTIONIST in attendance afternoons.

Xmas Gifts
Men & Boys
Real Sav
Prices
Men's DRESS SH
big selection
Men's TIES —
gifts. Latest shade
from
Men's SWEATER
pullover and but
styles, wools, all
from
Men's TROUSER
dress, all wool
Perfect gift, good
ment from
Men's all wool
heavy SHIRT-JA
—good shades. R
bargain
Men's All Wool
COATS— Cover
new shades and
fit. Real bargain
Men's SOX —
selection, new
good quality, from
Boys' SHIRTS —
shades, from
Boys' SWEATERS
assortment from
Boys' All Wool
JACKETS—good
bargain prices
from
Boys' Dress Ru
RAINCOATS—
from
Boys' and Girls'
GOLF HOSE—fr
B.C.CLOTHIER
3rd Avenue
Since 193
REAL ESTA
INSURAN
INCOME T
RETURNS PREP
R. E. MORTIM
324 2nd Ave. (Near
CHANDLER
PORTRAIT STU
Film Finishing — E
Flash Photos Taken
Phone Green 389 21
PRINCE RUPERT

Full Bodied
An all 'round flavour . . . appealing to the most fastidious taste with its robust body, delightful aroma.
OVER 4 YEARS OLD
Old Inspector RUM
This advertisement is not published or displayed by the Liquor Control Board or by the Government of British Columbia.

To The Electors—
If my previous record as an Alderman meets with your approval, and with the assurance that I again offer to serve you to the best of my ability, only in the interest of our community as a whole, may I respectfully request your support of my candidature on Thursday, Dec. 8th.
THOMAS B. BLACK,
Candidate for Alderman.

Your Support and Influence Is Solicited by—
G. DOUGLAS FRIZZELL
Candidate for One Year Term as
Alderman
MARK YOUR BALLOT ON THURSDAY, DECEMBER 8th
G. Douglas Frizzell X
For Economical Civic Administration
And a Progressive City
REMEMBER—"Vote As You Like But Vote"

Put Youth On Your City Council
—Vote—
X DONALD FRANCIS FITCH
2 Year Term for ALDERMAN

EXPRESS Your Christmas Gifts EARLY!
TO AVOID DISAPPOINTMENT
★ PACK CAREFULLY
★ ADDRESS CORRECTLY
★ SEND BY EXPRESS
SHIP TO POINTS IN: NOT LATER THAN
Newfoundland . . . December 9
Maritime Provinces . . . December 12
Ontario—Quebec . . . December 13
Manitoba . . . December 14
Saskatchewan—Alberta . . . December 15
British Columbia . . . December 16
CANADIAN PACIFIC Express
CANADIAN NATIONAL Express

MARCHAND OIL HEATERS
VORTEX OIL BURNERS
IRON FIREMAN STOKERS
Plumbing & Heating Alterations
SMITH & ELKINS LTD.
PHONE 174 BOX 274

SUPPORT A "HOME PRODUCT"
A Man Who Knows Prince Rupert's Problems From the Standpoint of the Basic Industry
VOTE—
X ELMER CLAUSEN
FOR ALDERMAN
Your Support is Requested
(1t)

ELECTORS
Don't Forget—
"The Lone Wolf"
Aldermanic Candidate
Vote Casey
— and —
Keep the Pot Boiling
For Transportation Green 917
(285)

For Energetic and Progressive Administration
Vote for
Henry Eric E. Faure X
Alderman
CANDIDATE FOR TWO YEAR TERM

FOR EXPERIENCED AND BUSINESS LIKE CITY ADMINISTRATION
Vote for
W. A. MacLean
For Alderman
For many years identified with your city service and also well known in business circles
(285)

FOR THE APPLICATION OF THE SCIENTIFIC APPROACH TO THE ADMINISTRATION OF OUR CIVIC AFFAIRS ON DECEMBER 8—VOTE
MICHAEL W. H. KRUEGER
Candidate for ALDERMAN Two Year Term

DELIGHTFUL DESSERT DELICACIES
That's What People Say About Our Cakes and Pastries
Baked Fresh Daily
RUPERT BAKERY LTD.
619 3rd Ave. Phone 643

Christmas Candies
THE SWEETEST GI
Moirs XXX
Lowneys
Neilson's
Smiles n' Chu
Russell Grant
from 95c to $6.
WITH COLORFUL XMAS WRAPPING
Wallace Pharmacy
Sixth St. & Third Ave.

XMAS SPECIA
25 Attractive Cards with your name imprinted in black or gold
ONLY $1.95
—Ready in 24 Hours—
McRae Bros. Lt

McLeod River **COAL**

IT'S HARD, HOT AND CLEAN-BURNING

Now —

bert & McCaffery
LIMITED
PHONE 116

COAL—LUMBER—BUILDING SUPPLIES

LASSIFIED

dvertising is payable in advance. Please refrain from Classifieds, 2c per word per insertion, minimum Birth Notices 50c, Cards of Thanks, Death Notices, ices, Marriage and Engagement Announcements: $2.

SPECIAL DISPLAY, DOUBLE PRICE

ANNOUNCEMENT

ment of the wed- ick Murphy of Hali- Scotia, employee of Bennetts, to Myra Prince Rupert, will December 24, at the Church.

OF THANKS

o express our sincere appreciation to our s who were so kind our recent bereave- lso for the beautiful ngs.

hanks to Mr. Harry on Bros. Fisheries, Herring Fleet, Bill Gurvich, and to o supplied cars. Y STEINBERG and AND MRS. McIVER.

OF THANKS

to express our ap- o our many friends ors for their kind- ny and beautiful es at the loss of our band and father.

hanks to Canon and Canon Procktor onsoling words also Bros. Fisheries of and Port Edward. hanks to Mr. H. F.

JOHN BRENTZEN AND FAMILY.

Paul, Gwen and ing Wife and Fam- Henry, Lottie and Port Essington, B.C.; Pat; Sister Rita, Marion; Sister Doro- and Family; Bro- Pauline and Fam- ver; Mr. and Mrs. n; Mr. and Mrs. J. oung Peoples Edu- sociation, Port Simp- and Bill Flewin; Chris Viktil; Staff Pioneer Laundry Mrs. Wm. Simmons; Mrs. John Haudens- and Mrs. John Soi- Inlet; Mr. and Mrs. s and Family; Mr. mes Bolton, Port Es- and Mrs. Thomas Mr. and Mrs. Paul Mr. and Mrs. Bert iss Christine Leigh- d Mrs. George Rob- and Mrs. Leo Kor- Essington; Mr. and ce Watson, Vancou- n; Mr. and Mrs. R. Mr. and Mrs. rr, Port Essington; Mrs. Moses Parnell; Mrs. Joshua McKay Mr. and Mrs. Fred United Fishermen Workers' Union, Van- O. Irving, Vancou- Brothers Fisheries et, Vancouver; Mr. Sankey; Mr. and ilson; Mr. and Mrs. ey; Mr. and Mrs. Brown and Family; Joe Kilby; Mr. and eliman and Family; Mrs. W. Walsh and legraph Point; Mr. am; Mr. and Mrs. J. Bill; Mr. and Mrs en, Steveston; Mr. ob Wilson, Steveston; at Nelson Brothers' Port Edward; Mr. and Robins, Port Edward; s. W. D. Fraser, Port Mr. and Mrs. J. R. and Mrs. G. T. Shep- dward; Mr. and Mrs. n; Mrs. A. Wahl and Dick Adcock; Cap- Hansen; Long he Ness Family; Im- Co.; Wong Kee, Port Lee Wing and Fam- sington; Mr. and Mrs. eask; Mr. and Mrs. in and Family; Mr. Ivor Moe; Mr. and r Jefferson; Mr. Geo. Clara; Mr. and Mrs. on, Jr. and Family; Mrs. M. Colusst; Mr. ods and Family; Mrs. ook and Family; Mr. e; Mary, Gordon and nnie Brentzen and Mr. and Mrs. James rt Simpson; Mr. and s Heldane; Mr. and ge Foster; Mr. and Helin and Family; D. Ball; Mr. and Mrs. Mrs. I. Dunn.

FOR SALE

— McClary's brick- culating heater. Apply nth Ave. E. (286)

—1949 Ford. Radio, and seat covers very ndition. Phone Green all 343 Seventh Ave. (290)

— Silent Glow Oil Good condition. Price 1384 Sixth E. (285)

—Two wick McClary r. Phone Blue 393. (288)

—Two new Fisk De- es 4 ply 600-16. Two es never been used. 725 5th W. (286)

FOUND

FOUND — Fox Terrier puppy, Sixth East. Apply 1437 Piggot Place. (285)

SITUATIONS WANTED

SITUATION WANTED—Experienced housekeeper seeks position. Apply Box 632 Daily News. (287)

WANTED

WANTED — Furnished living room and bedroom for couple permanently employed in Government Service. Apply National Employment Service. (290)

WANTED—Party to run cafe in Terrace Hotel. 20 chairs, fully equipped. Doing good business. Must have references. Write for further particulars c-o Terrace Hotel, Terrace, B.C. (286)

FOR RENT

FOR RENT — Room to share with young gentleman. Phone Red 471. (286)

FOR RENT—Sleeping room or board and room. Phone Black 660. (tf)

FOR RENT—Housekeeping and sleeping room 221 5th East. (287)

PERSONAL

PLUMBING and Heating — Sheet Metal work, tar and gravel roofing. Phone 543 or call 629, Sixth Ave. West. H. Letourneau and Sons. (tf)

FOR SALE

FOR SALE—Royal typewriter, perfect condition. Combination record player and wire recorder. Heintzmann piano. Phone Green 751. (290)

FOR SALE—Coffee Shop equipment with lease on building. Situated across from new Thatre now under construction. Living quarters in rear of shop. Apply Prince Rupert Realty Co. (285)

FOR SALE—1937 Pontiac—low milage on new motor. Good rubber and new paint job. Phone Green 837. (286)

FOR SALE—1939 Chev. half ton Pickup. Good shape. Can be seen at Dan's Service Station, McBride St. (288)

NATIONALLY KNOWN NAMES—Link-belt Speeder Shovels Cranes, Draglines; Adam Road Graders; Littleford Bros. Black Top Road Maintenance Equipment; Owen Clamshel Buckets and Rock Grapples; T. L. Smith Concrete Mixers; Clark Forklift Trucks; Nelson Bucket Loaders for Stockpile and Snow Removal; Rice Portable Centrifugal Pumps; National Dragline Scrapers and Buckets; National All Steel Gasoline Hoists; National Portable Sawmills, National Rotary Screens and Conveyors. Full information from National Machinery Co. Ltd., Vancouver, B. C. (tf)

FOR SALE—New & Used Furniture, Hardware & Office Fixtures, Electric toasters, Cups and saucers, singer Sewing Machines, China Cabinets Press Irons, Cribs, Disston Hand Saws, New Logging Jacks, Heavy 3-ply Roofing Paper, New Tea Wagons, Bedroom Rugs, Typewriter, Logging Boots, Battleship Linoleum, Slightly used Radios etc, at the lowest prices. B. C. Furniture Co., Black 324.

A LOVELY DISH

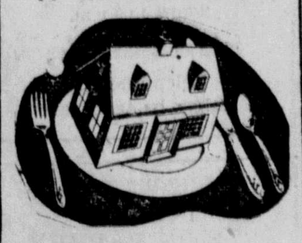

A NEW HOME
Plan to Build NOW
For Plans and Estimates It's
GREER & BRIDDEN
The Men Who Know
CONTRACTORS AND BUILDERS
RED 561 P.O. BOX 721

SOCIAL and PERSONAL

● Valhalla Lodge meeting Thursday, Dec. 8. (286)

● Sons of Norway meeting on Wednesday, Dec. 7, at 8 p.m. (285)

E. L. Hartwig returned to the city on the Prince George from a trip to Vancouver.

● Just Arrived—Shipment of Norwegian imported fishes; Dry Lutefish, Anchovies, Gaffelbiter. Also Alaska fat salt herring. Limited supply. Please place your Christmas orders early. Phone 21. Rupert Butchers. (tf)

William Sutherland, local dry dock accountant, returned to the city on the Prince George this morning from Vancouver.

GRADUATE NURSES' SOCIAL EVENING

Court whist was enjoyed last night when the local chapter of the Graduate Nurses' Association of British Columbia held a social session in the Nurses' Home of Prince Rupert General Hospital. Prize-winners were Mrs. Ed Martin and Mrs. Bert Woods. Refreshments were served.

VICTORIA REPORTS

(Continued from Page 2)

couldn't get him out of it.

Meanwhile Former Premier T. D. Pattullo marked his fiftieth wedding anniversary. Premier Johnson went calling on him to present him and his wife with a silver tray from the B.C. Liberal Association. Mr. Pattullo, who refused to coalesce with the Conservatives eight years ago, gloated in his pure, unadulterated, uncompromising Liberalism. "Liberalism never dies," he said, and then, with a twinkle in his eye, "You know, I think that in the not very distant future we'll see the Liberal party in charge of the government in this province once more." He said he didn't want to embarrass Mr. Johnson by such talk but that's what he believes.

Mr. Pattullo, of course, can talk like that without rocking any boats. Coalition cabinet ministers probably wish they were as free.

FOR SALE

FOR SALE — 30-30 Winchester Carbine; tube tester; Westinghouse iron. All like new. Phone Red 854 after 6 p.m. (290)

FOR SALE—Baby buggy. Phone Red 986. (287)

FOR SALE—1949 Ford Custom Sedan, equipped with radio, heater, 6-ply tires, etc. New car warranty. Sacrifice for cash or terms. Phone Green 85 or Red 837. (286)

FOR SALE—Used doors, windows, lumber, Phone 543, Call 629 6th Ave. W. (tf)

FOR SALE — Wartime heater. Phone Red 244. (285)

FOR SALE—1949 Ford Fordor Sedan, heater and defrosters, two spare tires. Only eight months running. Good condition $1975.00. Apply N. V. Taylor, Massett, B.C. (292)

You Can't Grow Dollars on Trees
BUT YOU CAN SAVE MONEY AT
Blue 992
KEN'S RADIO CLINIC
For Satisfactory Service
718 2nd Ave. W. Blue 992

CYCLOS RANGE OIL BURNERS
NO Soot Carbon Wicks Smell
Perfect Vaporization
Perfect Draft Control
Easy Operation
Stainless Steel Burner
Free Demonstration In Your Own Home
Phone Black 884
THOM SHEET METAL LTD.

● Hear Ted Applewhaite report from Parliament Friday, 6.15 p.m. (286)

Mrs. Chris Parkvold left on this afternoon's plane for a trip to Vancouver.

● Just Received—Croydon Burberries, all sizes, 12 to 42. Annette Mansell's. tf

Moose Legion — Meeting Thursday, December 8th. (286)

Ken Jordan, provincial commissioner of Boy Scouts, arrived in the city on the Prince George this morning from Vancouver to pay a visit with the local Association.

● Your Locker Plant operators at 230 Second Ave. operate a retail meat and fish counter for service of the general public. tf

● Women of the Moose regular meeting Wednesday, Dec 7, at 8.15. Don't forget your gift handkerchief and Christmas Card. (285)

Michael DeFabio, whose marriage to Miss Marie Amadio will take place December 29, arrived in the city on the Prince George this morning from Richmond, California.

● XMAS HAMPERS — Wanted full details of needy veterans or veterans' widows (name, address, number in family and circumstances). Communicate in writing to chairman Canadian Legion Christmas Hamper Committee, P.O. Box 628, City. List closes Monday December 12. (h)

TO THE ELECTORS OF THE CITY OF PRINCE RUPERT

At the request of a number of taxpayers both business and private, I have consented to allow my name to go forward as Aldermanic Candidate at the forthcoming civic election. In doing so I am fully aware of the responsibility of such office, and if elected I make but one promise, and that promise is to apply all my knowledge and ability in giving the taxpayers a sound and economic administration during my tenure of office in civic affairs.

If you believe this city needs sound administration then I solicit your support on Thursday, December the 8th.

HERBERT F. GLASSEY,
(285) For Alderman.

Announcements

Canadian Legion Aux. Bridge Whist and Cribbage. Wednesday, December 7.

Orange Ladies Sale, Dec. 7.

Salvation Army Home League Sale of fancy work and home cooking at Sons of Norway Hall. Dec. 8 at 2:30 p.m.

Fourth card party, Catholic Hall, Thursday, December 8.

C.C.F. Tea and Sale 2.30 Dec. 10 at the Civic Centre. (287)

W.O.T.M. Card Tournament, December 15. All Welcome.

Scotch Dance Oddfellows Hall December 16th.

Moose Christmas Tree, Dec. 17, Moose Temple 2.00.

Oddfellows Rebekah Christmas Tree, December 20.

Radio For Taxi Cars

Radio dispatching of taxicars has made its appearance in Prince Rupert for the first time having been introduced by Cliff Dahl, Louis Janze and Lou Knutson of the 70 Line and announced elsewhere in this paper today. The installation was completed today and was working smoothly.

The main advantage of radio dispatching is, of course, the increased efficiency that may be obtained in service from the central office, there is constant contact with the drivers as the cars travel about the city with their fares. The drivers are also in touch with the stand by the two-way sets.

It is the latest modern development in connection with taxi dispatching. (1t)

CANDIDATES

(Continued from Page 1)

been taken up by the council previously. A majority favored to keep teachers from public office in this city.

Another citizen wondered why Prince Rupert had not a city dock. Alderman Black and Robert McKay, mayoralty candidate, explained the city did own a small section of the dock at the end of McBride Street.

At the commencement of the rally, Eric Moore, who was Future Citizens' Day Mayor Tuesday, gave a brief report on activities of high school students who "ran" the town.

Harold Hampton, president of the Junior Chamber of Commerce which sponsored the rally, was chairman, while Eric Spears introduced the speakers to the audience.

Advertise in the Daily News.

It's Uncanny . . . But It's Fascinating!
Thousands have been fascinated by the accuracy of Norman Draper's . . . Handwriting Analysis Psychology
Now . . . You may have a personal analysis. Simply write a few lines and signature. Give birthdate and year in full, (for life cycle) and mail c/o this paper.
Your writing or any persons ..... 25c each
(Please enclose a Loose 4c stamp)
Norman Draper, Vancouver News Herald, Vancouver, B. C.

CANADIAN LEGION (B.E.S.L.) ANNUAL CHRISTMAS TREE

3 P.M. SUNDAY, DEC .18, NAVY DRILL HALL

Presents for children of ("paid-up") members of the Canadian Legion, and deceased Veterans, resident in Prince Rupert. Names, ages and addresses of children (UNDER TEN YEARS OF AGE) should be mailed to Secretary. Ladies Auxiliary, Canadian Legion, Box 473 or handed to Auxiliary Representative at Legion Hall between 2 and 4 p.m. Mon., Tues., Wed., Dec. 5, 6 or 7. List closes midnight Thurs., Dec. 8.

SANTA'S Popped Up Again And We Have Gift Ideas By the Score
Pamper Her Pride With a Lovely
HOUSECOAT
SATINS, QUILTED SATINS, CREPES, JERSEYS, BRUSHED RAYONS AND FLANNELS
In All Wanted Shades
Boxed for Christmas
ANNETTE MANSELL
525 3rd Ave. LADIES WEAR Phone 150

GIFTS Gifts AND GIFTS Galore
AT THE VARIETY STORE
DO YOUR XMAS SHOPPING UNDER ONE ROOF
GIFT WRAPPING PAPER, SEALS, RIBBON AND XMAS CARDS
LOCATION . . . . . Right in the heart of the business district across from the Capitol Theatre.
SERVICE . . . . . Enough courteous clerks on our staff to give you the best possible service in the city.
GOODS . . . . . The widest VARIETY and largest stock of Xmas Toys, Decorations, Lights, Cards and a hundred other items now available at the prices you want to pay.
PAST RECORD . . . Christmas goods handled successfully since our establishment. Our past experience places us in a position to serve and supply you better than ever before.
The Store of a Thousand Gifts

Red 400 THE VARIETY STORE Box 1118
518 3rd Ave. W. Where Your Dimes are Little Dollars

FATHER KILLS THREE CHILDREN

ALEXANDRIA, Virginia (AP) — Methodically reloading a 20-gauge shotgun, a father today killed his three children in his home here. The man, John Conner, 40, then surrendered to the police who were summoned by his wife who ran screaming to the neighbors. The children were Stephane, 11; Michael, 8; and Celia, 5.

Compare and you'll know Heinz CONDENSED Soups are Better
57
Advertise in the Daily News

LUXURY STEAMER
PRINCE GEORGE
SAILS FOR
VANCOUVER
and Intermediate Ports
Each Thursday
at 11:15 p.m.
For KETCHIKAN
WEDNESDAY MIDNIGHT
For Reservations Write or Call CITY OR DEPOT OFFICE
PRINCE RUPERT, B.C.
CANADIAN NATIONAL

Two hats for the price of one!

First, give him a Stetson Gift Certificate with a miniature red plastic hat in a miniature metal hat box. (He'll use it later on for studs and cuff-links.) Then, he redeems the Certificate for the Stetson he prefers. He'll love you twice as much for letting *him* pick the style and color he likes best!

GIVE HIM A STETSON GIFT CERTIFICATE FOR CHRISTMAS

WATTS & NICKERSON The Men's Shop

MORE PEOPLE WEAR STETSON HATS THAN ANY OTHER BRAND

BALAGNO Florists
Phone Green 787 Box 1193

For MODERN Storefront Designing and Materials
—SEE —
ISLAND CITY BUILDERS' SUPPLIES
General Builders' Supplies
505 McBride St. Blue 820

Rexall DRUGS
ORMES DRUGS
PRESCRIPTION CHEMISTS
STORE HOURS—WEEK DAYS, 9 A.M. TO 9 P.M.
SUNDAYS AND HOLIDAYS—12 NOON TO 2 P.M.
7 P.M. TO 9 P.M.
Daily car delivery service from 9 a.m. till 6 p.m.
Emergency bicycle delivery from 7 p.m. till 9 p.m. and Sunday

MOTOR OVERHAUL

● Having Us Overhaul Your Engine is Like Turning the Mileage Indicator Back to Zero, for your car will hum along the road as if it had just left the assembly line.
DRIVE IN NOW! TO OUR GARAGE
Bob Parker Ltd.
FORD - MONARCH DEALERS
"The Home of Friendly Service" Prince Rupert, B.C.

ELECTRIC REFRIGERATORS

Now on Display
7 cu. ft. General Electric $337.50
6 cu. ft. Leonard $299.50
USE OUR EASY TIME PAYMENT PLAN
NORTHERN B. C. POWER CO. LTD.
Besner Block Phone 210
PRINCE RUPERT, B.C. STEWART, B.C.

This advertisement is not published or displayed by the Liquor Control Board or by the Government of British Columbia.

BATTLE OF BEEF—

Wrestling Quartet To Stage Big Show Here This Saturday Night

The largest parcel of beef on the hoof to be shipped into Prince Rupert for many a year will arrive here on Thursday night's train consigned to Don Forward, at the Civic Centre, for display here on Saturday evening. The shipment will include four well-known villians of the Coast and American wrestling circuits in the persons of Chief Thunderbird, The Saint, Leo Karlenko and Felix Kohnke. The aggregate weight of this jolly foursome grosses around one half ton, clothed, or nine hundred pounds dressed for battle.

Leo Karlenko is well known to local wrestling fans as he was the villain of the piece when Jack McLaughlan won his last bout here in Rupert. On that occasion he provided the fans with about the best action ever seen in a local wrestling ring and the fight only ended when he was thrown progressively and methodically over the ropes, on each of the four sides of the ring, to at last come to an ignominious end at the feet of the hysterical crowd.

Chief Thunderbird is a well known Canadian Indian who is so popular with the wrestling fans, particularly youngsters, that he is called upon to sign as many as five thousand autographs each month. In Montreal not long ago he held up the main event for forty minutes while he autographed cards for boys and girls.. He is considered one of the finest heavyweight wrestlers in the world and he and Leo Karlenko should stage one of the best matches of the winter season.

The first match of an all wrestling program will be between Felix Kohnke, who weighs in at 225 pounds and hails from the Cariboo district, where he wrestles steers to keep himself in top shape. He meets another well-known villain of the wrestling circuits who uses the nom-de-plume "The Saint" but is better known for the saintly appearance of his opponents as they are carried solemnly from the ring at the end of the match.

The third and main event of a busy Saturday evening will be a tag team match in which Karlenko, Thunderbird, the Saint and Kohnke will battle it out. This will go two out of three falls to a finish. The first two matches will go to one fall or 30 minutes.

Capt. William McCombe has taken over command of the steamer Coquitlam on the Vancouver-Prince Rupert-Alice Arm-Stewart route of Union Steamships Ltd. in place of Capt. John Boden who is now ashore in Vancouver on vacation. The Coquitalm arrived here at 5:15 Sunday evening from the South, sailed at 11 p. m. for Alice Arm, Stewart and other northern points and returned here yesterday morning to sail at 1:30 in the afternoon on her way back to Vancouver and waypoints.

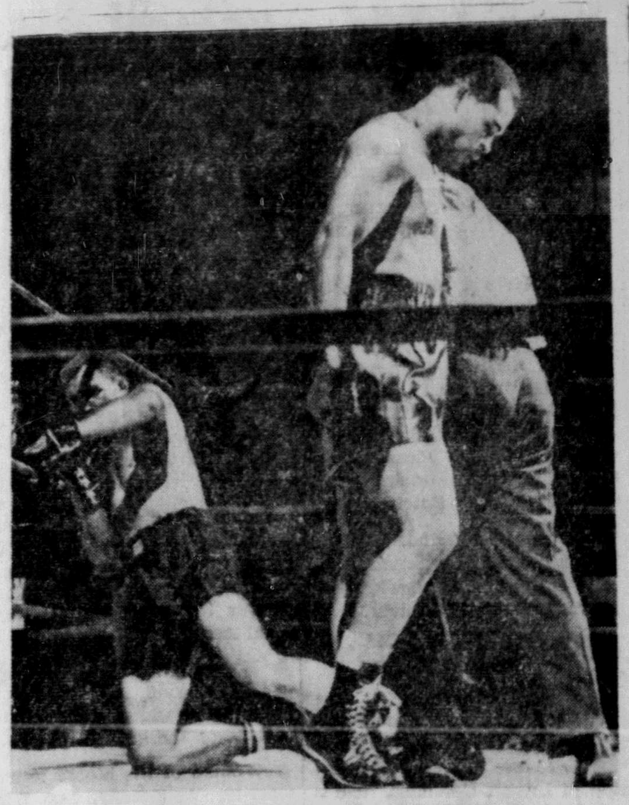

STILL HAS PLENTY OF "OOMPH" LEFT YET—Retired heavyweight champion Joe Louis is seen walking to his corner while his opponent, Johnny Shkor ,of Baltimore, climbs wearily to his feet after Louis dropped hmi in the third round of their 10-round exhibition bout at Boston. The retired champ, opening a cross-country tour, dropped Shkor three times during the exhibition that looked as if the boys were playing for keeps. However, Shkor managed to stay with the ex-champ for the full distance.

VICTORY FOR HIGH SCHOOL

(Continued from Page One)

4, Parnell 5, Sedgwicq, Ketcheson 2, Hamilton.

FASHION—Gill 10, Hebb 3, Lien 4, Haugan 11, Watson, Hill 4, Brew.

Ladies League

High School won a close game over Doms by a 15-13 score. The game was juite good, with less fouls committed than usual. The girls are starting to play much better ball, although very weak on their shooting, but improving in their passing. Irene Kildal, for Dom's, and Mona Lynegaard and Nellie Pavich for the school each scored 6 points. Eighteen fouls were called, and of 10 foul shots tried High School made 50 per cent, and Dom's made 33 per cent of their 9. Statistics prove that the team most proficient in foul shooting will win most games, and this was again evident by last night's score.

LINEUPS:—

DOM'S—B. Hamilton 3, Paul, Shier 1, L. Youngman, Williams, Currie 3, A. Hamilton, N. Youngman, Kildal 6.

HIGH SCHOOL -Matson, Webster 3, Greenwood, Lynegaard 6, Pavich 6, Keays, Marshall, Sedgwick.

Junior League

Kinsmen swamped Stone's in the Junior game, winning by a 38-14 score. Stones were badly outclassed and only Parnell was able to show effectively, scoring 8 of his teams 14 points, but also having the doubtful distinction of making the largest number of fouls. Derek Letourneau starred for Kinsmen, scoring 9, to lead Henry Blackaby and McIntosh by one point margin. McKay made 7, and played a good game. Stones committed the lion's share of the fouls called, guilty of 15, to 5 by Kinsmen.

LINEUPS:—

STONES—Stuart 2, P. Parnell 4, Marshall, J. Parnell 8, Adkins, Jeffry, Brown, Antone.

KINSMEN—White, MacAfee 4, H. Blackaby 8, Peneff, Letourneau 9, A. Blackaby 2, McIntosh 8, McKay 7, W. Blackaby.

HOME SAVED BY PROMPT ACTION

TERRACE—Home of Mrs. C. R. DeKergommeaux on Lakelse Avenue, which is undergoing alterations on the front, was saved from serious damage and possible destruction about 4:45 yesterday afternoon [illegible] broke out resulting [illegible] erheated stovepipe [illegible] Baker, a neighbor [illegible] smoke and called [illegible] partment which [illegible] sponded and soon [illegible] cipient blaze out. [illegible] negligible.

This advertisement is not published or displayed by the Liquor Control Board or by the Government of British Columbia.

Fleece Lined Flight Boots
Women's Sizes
Black or Brown $7.45
Red $7.75

At the FAMILY SHOE STORE LIMITED
3rd Ave. Box 638 Ph. 357

Commodore Cafe
"Better Than Ever"
Best Food and Service in City
Phone 17 for Send-Out Orders
Third Ave. David Chow, Mgr.

NEW ROYAL HOTEL
A Home Away From Home
50 Rooms—Hot and Cold water
PRINCE RUPERT, B.C.
Phone 281 P.O. Box 196

IF YOU PLAN TO BUILD
Mitchell & Currie Ltd.
Builders and Contractors

BOXED CHRISTMAS CARDS
—For Your Personal Sig
16 Assorted Xmas Cards ..... 75c, 89c & 95c
15 Brilliant Pointsettia Asst. Cards 1.00
15 "The Xmas Birds of Happiness" 1.00
18 Ass't "Jolly Old Santa" 1.00
25 Beautiful Assorted Cards 1.00
12 Bronzed and Embossed ass't cards 1.00
16 colorful Snow Scenes 1.00
12 Cards "Coaching Days" 1.50
16 Ass't Canadian Snow Scenes 2.00
AMAZING VALUE
50 ASSORTED COLORFUL CAR
Only $1.25 & $1.50 per box
Call in today to
Dibb Printing Comp.
BESNER BLOCK, 3RD AVE. PH

Professional and Busin

PIANO TECHNICIAN
Tuning, Voicing and Repairs
MIKE COLUSSI
Phone BLACK 756
972 10th East

HELEN'S BEAUTY SHOP
Permanent Waving
Beauty Culture in all its branches
204 4th Street Phone 655

WELLS CARTAGE LIMITED
H. S. Whalen, Manager
Complete Moving Service
Crating — Packing — Cartage
BLUE 780 RED 516

QUALITY REPAIRS
For Downtrodden Heels and Worn Soles
MAC SHOE HOSPITAL
Box 774 Second Ave.

WE HAVE IN STOCK
CUMMINS diesels and SIMPLEX gas engines. Boat owners and parties interested are invited to view these machines at our shop.
BYTOWN MACHINE WORKS

SIDNEY GONICK
OPTOMETRIST
Complete Visual Analysis
OFFICE HOURS
9 a.m. to 5 p.m.
23 & 24 Besner Block
Telephone 212
Evenings by Appointment

CATHERINE LAURIE
PUBLIC STENOGRAPHER
401 Third Ave. West
(Prince Rupert Realty Co.)
Phones:
Green 667—Days
Green 412—Evgs.

DR. GARNET E. H. MONTGOMERY
DENTIST
Suite 7, Smith Block
Phone 525 P.O. Box 1216

MARGARET
OPTOMET
Room
STONE BU
PHON
BLUE
P.O. BOX

GEORGE RORI
Public Accountan
tors. Income Ta
compiled
G. L. RORIE
S. B. LAIRD, B
Besner Block —

DR. P. J. C
DENTIS
SUITE 5, SMITH
Phone 765 P

HANDY
HOME SER
GENERAL CONT
Building and Re
kinds
ROOFS — CH
OIL BURN
PHONE
Black 334 P
P.O. Box

B & W TRA
Cord Wood, Ced
Kindling wood 50
PHONE RE

MATTSO
UPHOLSTE
Phone Blue 818
330 Second
Prince Rupe

FOR Y
ROCK & CONCR
CALL BLU
M. J. SAU
New, Modern E
All Work Gua

A. P. GARDN
CHARTERED ACC
1118 Melville
VANCOUVE

Advertise in the

50 Years of Making Jelly Powders Assures
BETTER FLAVOR, EXCITING SPARKLE

Jewel-clear, brilliant and tempting—Jell-O fulfils your most *hopeful* expectations of fresh flavor, wonderful fruity goodness. And — oh, most marvelous! — those favorite family desserts take only moments to make, and cost less than 2¢ a serving.

For two generations, the Jell-O people have been making jelly powders that folks like *better*. So you can be certain of more delicious taste, surer results, when you use Jell-O Jelly Powders. Seven grand "locked-in" flavors. Get Jell-O tomorrow.

Looks Lovely, Tastes Wonderful
Peach Party Mould
1 package Orange Jell-O
2 cups hot water (or water and syrup from canned peaches)
1 cup sliced canned peaches, drained
Dissolve Jell-O in hot water. Chill. When slightly thickened, fold in peaches. Turn into mould and chill until firm. Unmould and garnish if desired with whipped cream and additional sliced peaches. This dessert is equally delicious made with Strawberry Jell-O — or with Lemon Jell-O and canned pear slices. Makes 6 servings.

An Easy, JELL-O Treat
Raspberry Jell-O-Delicious
1 package Raspberry Jell-O
2 cups hot water
8 marshmallows, diced
½ cup diced canned pineapple or diced grapefruit sections
Dissolve Jell-O in hot water. Chill in shallow pan. Cut in cubes. Pile in dessert glasses, combining cubes with remaining ingredients. Garnish with whipped cream. Makes 8 servings.

A Product of General Foods
JELL-O

J-210
Jell-O is a trade-mark owned by General Foods, Limited

More Popular than ever!

HIRAM WALKER'S SPECIAL OLD CANADIAN WHISKY

BOTTLED IN BOND

dvertisement is not published or displayed by the Liquor Control Board or by the government of British Columbia

ERTISE IN THE DAILY NEWS FOR BEST RESULTS

Five Nurses' Home Tenders

Five tendere have been received by the board of directors of the Prince Rupert General Hospital for the construction of a new addition on the east side of the Nurses'Home and are now at Victoria for consideration of the Provincial Government which contributes to the cost, before being finally acted upon by the board.

The provincial government pays one-third of the cost of the building and the community the other third.

The tenderers were Greer and Bridden, Northwest Construction Co. and Mitchell and Currie of Prince Rupert, Fraser Valley Builders of Mission and Moncrief Construction Co. Ltd of Vancouver.

Architects are McCarter and Nairne of Vancouver.

Relieve DISTRESS OF Catarrh FAST

Put a few drops of Vicks Va-tro-nol in each nostril. It flushes out mucus and makes breathing easier. Try it.

VICKS VA-TRO-NOL

"I've got good news for you, dear. As of tomorrow we go on a diet!"

AT COMMERCE

(Continued from Page One)

mating cost of clearing for a proposed 4000 foot strip. The Department of External Affairs will be straightened out by the Chamber's air committee, T. N. Youngs, on a discouraging communication it wrote on the matter of an air strip here, holding that it was not practical as a commercial proposition and suggesting that the strip at Sandspit should suffice for Prince Rupert's needs.

Hon Lionel Chevrier, minister of transport, wrote from Ottawa telling of a committee that had been set up to consider co-ordination and improvement of existing services with a view to establishment of an adequate coastguard service.

At the suggestion of Ald. H. S. Whalen, the Chamber decided to get in touch with the federal department of public works pressing for early action on much needed improvements to the dry dock fishermen's floats and the building of a road to Westview floats and the breakwater there. With this work going undone, the fishing fleet was being denied protection and was running a definite risk from winter storms, Ald. Whalen said.

The matter will also be drawn to the attention of E. T. Applewhaite, M. P. It was pointed out appropriations have been made in some cases and tenders called, but there has been delay in getting the work executed.

Need of improvements to the Cow Bay floats was also emphasized.

Ald. Whalen reported on an interview with Hon. E. T. Kenney, minister of lands and forests, as a result of which it was felt that the interests of the fisheries were being given all due consideration in connection with possible hydro-electric power developments associated with the establishment of the aluminum industry.

IN THE SUPREME COURT OF BRITISH COLUMBIA
IN PROBATE
IN THE MATTER OF THE "ADMINISTRATION ACT" AND IN THE MATTER OF THE ESTATE OF MALCOLM McDONALD, DECEASED, INTESTATE.

TAKE NOTICE that by Order of His Honour Judge W. O. Fulton local judge of the Supreme Court of British Columbia, I was on the 1st day of December, A.D. 1949, appointed Administrator of the Estate of Malcolm McDonald, deceased, late of Lower Post, British Columbia, who died on or about the 13th day of September, 1949, at the Columbia. All persons indebted to settlement of Dawson Creek, British Columbia. All persons indebted to the said estate are required to pay the amount of their indebtedness to me forthwith and all persons having claims against the said estate are required to file them with me properly verified on or before the 15th day of January, 1950 failing which distribution will be made having regard only to such claims of which I shall have been notified.

DATED at Telegraph Creek, B.C., this 1st day of December, 1949.

ERNEST EARL ALLEN,
Official Administrator,
Telegraph Creek, B.C.

294

Aged Jeweller Passes Away

Retired jeweller, William John Jackson, 80, of 443 Fifth Avenue East passed away Sunday.

Mr. Jackson came to Prince Rupert nine years ago and commenced employment with John Bulger Ltd. until his retirement in 1947. He was born in Kingston, Ontario. His wife predeceased him 15 years ago.

Survivors are a daughter in Prince Rupert, Mrs. Aureola G. Bryant, a daughter in Winnipeg and a daughter in Vancouver. He is also survived by one son in Pasedena, California.

The body will be forwarded by boat Thursday to Vancouver for burial. B. C. Unlertakers are in charge of arrangements here.

"Beans for supper! Boy, O boy!"

Heinz OVEN-BAKED Beans WITH PORK 57

B-88A

PERSONAL XMAS CARDS
From your own Snapshots
Come in and See our Samples
10c EA.—25 FOR $2.40
WRATHALL'S
PHOTO FINISHING

GET YOUR INTERIOR PAINTING DONE NOW
SPENCE & MATIUK
Painters & Decorators
Phone Blue 215 P.O. Box 1111

NOW AVAILABLE

LOOK FOR THE
NEW RED AND WHITE
GOLD SEAL LABEL

FOR XMAS
SHEAFFER'S "TRIUMPH"

GIVE THE GIFT THAT PLEASES "ALL-WAYS"
Sheaffer's "TRIUMPH" Pens and matching Fineline Pencils are a gift-choice that is built to please in every way . . . always.
DIBB PRINTING Company
Besner Block Phone 234

"Insulates AS IT Builds..."
DONNACONA
INSULATING BOARD
Make your construction dollars do double duty . . . use Donnacona Insulating Board. It builds and insulates at the same time and at one cost. A Donnacona-insulated home is more comfortable—warmer in winter, cooler in summer and saves on fuel consumption. Inquire about the many uses of Donnacona . . . as an exterior sheathing . . . as a plaster base . . . as attic and roof insulation . . . as an interior finish.
CALL 651
PHILPOTT EVITT & Co. Ltd.
LUMBER and BUILDERS' SUPPLIES

At The SPORT Shop's Toytown, It's

n't Miss This Terrific Selection. A Toy For Every Boy and Every Girl
s Trikes, Wagons, Pedal Cars, Sleighs, Kiddy Cars, Trucks, Scooters, and Hundreds of Dolls and Thousands of Other Toys to Choose from.

HE SPORTS SHOP THE STORE THAT HAS EVERYTHING IN TOYS AT THE PRICE YOU LIKE TO PAY
W. 3rd Ave. Box 1692 Blue 69

Give Your Friends A Gift That Will Be Appreciated

Give HYWAVE BRAND Smoked Black Cod

PROCESSED IN THE PACIFIC COAST'S MOST MODERN SMOKEHOUSE

10 Pound Box $3.95
20 Pound Box $7.50
30 Pound Box $11.50

repaid to any point served by rail in Canada

A Xmas Card will be enclosed with each shipment

Use Coupon Below

Send to
Name .....
Address .....
Sent by
Name .....
Address .....
Indicate by X in circles below
O Cash O Cheque O Money Order
O $3.95 O $7.50 O $11.50

FISHERMAN'S CO-OPERATIVE FEDERATION

Producer and Processors HyWave Brand Fresh, Frozen and Smoked Fish also Mild Cured Salmon
Canners of Challenger Brand
FIRST QUALITY CANNED SEA FOODS
Processed at the Prince Rupert Fishermen's Co-operative Plant

P.O. Box 1580 Prince Rupert, B.C.

UNION STEAMSHIPS

VANCOUVER — VICTORIA
SEATTLE
Sunday. 9 p.m., Camosun
Tuesday, 1:30 p.m., Coquitlam
ALICE ARM, STEWART AND PORT SIMPSON
Sunday, 11 p.m.
FOR SOUTH QUEEN CHARLOTTE ISLANDS
ss. Camosun Dec. 16 and 30 10 p.m.
FOR NORTH QUEEN CHARLOTTE ISLANDS
ss. Camosun, Dec. 9 and 23 and 23
FRANK J. SKINNER
Prince Rupert Agent
Third Avenue Phone 568

BEST HAMBURGERS IN TOWN
"It's a Great Life if You Don't WEEK-END"
MILLIE and ELSIE'S SNACK BAR
OPEN 6 a.m. to 1 a.m. DAILY
Just off Third Avenue
318 6th St. Ph. Orders Blue 92

Biltmore Beauties
- Finest in Hats
- Latest in Styles
- Most Modern in Color

Plus High Resistance to Rain
Priced from .... $5.50 to $8.50
THE BEST BY BILTMORE
THE BEST BUY BILTMORE
ACME CLOTHING STORE
Third Avenue Phone 359

New Item -- All Rubber Stair Treads

Tread size 18" x 9" x 1½" nose	Net Price
Black, per hundred	$38.50
Chocolate, per hundred	$44.00

Freight Paid on 100 lb. Shipments
Smaller Quantities f.o.b. Prince Rupert
—order from—
PRINCE RUPERT SUPPLY HOUSE
712 Second Ave. Phone 632

SAVOY HOTEL
W. L. WOODS, Prop.
PHONE 37 P.O. BOX 1397
FRASER STREET
PRINCE RUPERT

JOHN H. BULGER
OPTOMETRIST
★
John Bulger Ltd.
Third Avenue

BROADWAY CAFE
Sea Foods
Best Food
Finest Cooking
Hours 7 a.m. to 1 a.m.
For Take-Home Orders—Phone 200

SHORT OF MONEY? Government Has Helped Your Xmas Budget

With the removal of the twenty-five percent luxury tax from jewellery the government has made it possible for Christmas shoppers to buy more gifts for less money. For the first time since before the war you can now buy jewellery free of this nuisance tax. So make this a jewellery Xmas, that she will appreciate and he will value.

Remember also that you can buy now and pay later at Manson's Jewellers. Pay only half now and the rest in easy weekly or monthly payments starting February 1st, 1950.

For that friendly service where value and quality come first, See—

MANSON'S
Your Friendly Jeweller

If "It's" A Boy

SUITS UNDERWEAR
HATS SWEATERS
SHIRTS PARKAS
PANTS SNOW SUITS
SOCKS COATS
BELTS OVERALLS
TIES GLOVES

FOR BOYS OF ALL AGES

Rupert Mens And Boys Store

Try a Classified Ad for Results

CFPR Radio Dial
1240 Kilocycles
(Subject to Change)

WEDNESDAY—P.M.
4:00—Bernie Braden Tells a Story
4:15—Stock Quotations and Interlude
4:30—Maggie Muggins
4:45—Young Man With a Song
4:55—CBC News
5:00—Rendezvous Room
5:30—The Question Box
5:45—Keyboard and Console
6:00—Supper Serenade
6:15—English Favourites
6:30—Musical Varieties
6:45—"Saddle Rockin' Rhythm
7:00—CBC News
7:15—CBC News Roundup
7:30—Zara Nelsova, Cellist
8:00—Thomas Raddall
8:30—Life of Horatio Nelson
10:00—CBC News
10:10—CBC News
10:15—Painters in Profile
10:30—Collector's Items
11:00—Weather and Sign Off

THURSDAY—A.M.
7:00—Musical Clock
8:00—CBC News
8:10—Here's Bill Good
8:15—Morning Song
8:30—Music for Moderns
8:45—Little Concert
9:00—BBC News and Com'ty
9:15—Morning Devotions
9:30—Morning Concert
9:59—Time Signal
10:00—Ellen Harris
10:15—Morning Melodies
10:30—Melody Time
10:45—Scandinavian Melodies
11:00—Air Kindergarten
11:15—Roundup Time
11:30—Weather Report
11:32—Message Period
11:35—Recorded Interlude
11:45—Personal Album

— P.M. —
12:00—Mid-Day Merodies
12:15—CBC News
12:25—Program Resume
12:30—B. C. Farm Broadcast
12:55—Recorded Interlude
1:00—Afternoon Concert
1:30—CBR Presents
1:45—Commentary—Women's Talk
2:00—B.C. School Broadcast
2:30—Records at Random
2:45—Behind the Scenes
3:00—The Music Box
3:15—Western Five
3:30—International Comment.

You Saw It In The News!

MINE CARS and CAGES
• HOIST, SKIPS
AERIAL TRAMWAYS
WB
WESTERN BRIDGE & STEEL FABRICATORS LTD
VANCOUVER, B.C

Pre-Marriage Surprise Party

Last Saturday evening at the home of the bride-elect's parents, Mr. and Mrs. Louis Amadio 732 6th Ave. W., a surprise party was held in honor of Miss Marie Amadio ,who will become the bride of Michael Defabio of Richmond, California, December 29.

The evening was spent in playing court whist, the winners being Mrs. Paul Dvornak and Miss Marie Amadio.

Before the serving of dainty refreshments, a beautiful silver tea set was presented to the bride-to-be Suitable words of thanks were expressed by the recipient.

Ladies present were Mrs. J. Bruce, Mrs. Theo Fortune, Mrs. W. Lahti, Mrs. O Vaccher, Mrs. E. Pettenuzzo, Mrs. L. Colussi, Mrs. M. Colussi Mrs. P. Vaccher, Mrs. L. Griffiths, Mrs. A. Montesano, Mrs. R. Sylvester, Mrs. G. Viereck, Mrs. J. Basso, Mrs. Campagnola, Mrs. D. Santurbane, Mrs. P. Rosin, Mrs. G. Culos, Mrs. L. Martin, Mrs. P. Dvornak, Miss Joan Miller, Mrs M. Kusick, Miss Eva Cavalier, Mrs. G. Ciccone.

TRAIN SCHEDULE

For the East—
Monday, Wednesday, Friday
8:00 p.m.

From the East—
Tuesday, Thursday, Saturda
10:15 p.m.

Fish Dish Supreme! Delicious Rice Salmon Loaf

Rice Salmon Loaf

Here's a delicious main-dish that's sure to be one of the family favorites. It combines popular salmon, fluffy white rice and tasty seasonings into a luscious baked loaf that's quick and easy to make. It's a real budget-saver, too!

Ingredients:
1 cup cooked rice
¾ cup buttered bread crumbs
2 eggs, beaten
½ teaspoon salt
½ teaspoon celery salt
⅛ teaspoon pepper
1 tablespoon chopped onion
1 tablespoon chopped parsley
1 tablespoon chopped pimento
4 cups flaked canned salmon

Combine ingredients in the order listed and place in a buttered loaf pan or ring mold. Bake in a moderate oven, 350 degrees, for 30 or 40 minutes. Turn onto a serving platter.

Serve loaf with buttered peas and carrots or, if ring mold is used, fill the center with this complementary vegetable mixture.

Garnish with radishes, pickles and lemon slices. Serve with cream sauce or lemon sauce. •

Dear Patrons:
I am sorry and disappointed that so few Rupert persons are interested in Good entertai
In my many years with theatres I have seen v
pictures to equal "The Winslow Boy" Tonight
9:20 p.m. is your final opportunity to see this
piece. Please don't miss it.
J. H. BLACK

Starts THURSDAY
CAPITOL

Jimmy and June find new glory in this true-life love story!
James STEWART · June ALLYSON
MGM's "The STRATTON Story"
FRANK MORGAN
AGNES MOOREHEAD
BILL WILLIAMS
ALSO
Cartoon—News
Evenings 7-9:14
Sat. Mat. 2:00-4:30

PRODUCTS THAT PLEASE

YORK Spiced Ham

The Best in Canada
Ask for Canada Packers Products

YORK Spiced Beef

AT YOUR GROCERS

"Captain Morgan's in town!"

Guests will appreciate the warm welcome of the host who serves both brands of Captain Morgan Rum . . . Gold Label, rich and full bodied—Black Label, extra smooth and flavourful.

Captain Morgan
GOLD LABEL RUM Black Label
Blended in Canada from carefully selected rare old rums by Captain Morgan Rum Distillers Limited.

Old Country :: Football ::

Second Division
Barnsley 3, Sheffield Wed. 4.
Coventry City 3, Chesterfield 0
Grimsby Town 1, Blackburn Rovers 2.
Leeds United 1, Leicester City 1.
Luton Town 1, Plymouth Argyle 1.
Preston North End 1, Tottenham Hotspurs 3.
Queen Park Rangers 0, Cardiff City 1.
Sheffield United 1, Brentford 1.
Swansea Town 1, Bury 2.
West Ham United 2, Hull City 1

Scottish League
Celtic 1, Thistle 0.
Dundee 1, Hibernian 2.
East Fife 3, Third Lanark 1
Falkirk 2, St. Mirren 2
Hearts 4, Aberdeen 1.
Motherwell 2, Stirling Albion 1.
Queen of the South 0, Raith Rovers 0.
Rangers 5, Clyde 4.

Division B
Airdrieonians 5, Abarton 2.
Afloa Ahtletic 1, Hamilton Academicals 2.
Arbroath 2, Cowdenbeath 1.
Ayr United 0, Dundee U. 4.
Dunfermline Athletic 1, Forfar Athletic 0.
Morton 4, Stenhousemuir 0
Queen's Park 1, Albion Rovers
St. Johnstone 2, Kilmarnock 0

ASPIRIN RELIEVES ACHES & PAINS OF COLDS SORE THROAT
LOWEST PRICES
12 tablets 18c
24 tablets 29c
100 tablets 79c
GENUINE ASPIRIN IS MARKED THIS WAY BAYER

H. M. Blake, who has been for some time in the south, returned to the city from Vancouver on the Prince George this morning.

Robert Shrubsall returned to the city on the Prince George this morning from a trip to Vancouver.

OF TASTY MEALS AT
Rex Ca
Chinese Dishes a Spe
• CHOP SUEY
• CHOW M
Second Avenue opposite Prince Rupert Hotel
7:00 a.m. to 3:30 a.m. — Phone 173 for Outside

Pyrex Ware

TEA POTS BREAD PANS
PERCOLATORS CASSEROLES
PIE PLATES CUSTARD CUPS
DOUBLE BOILERS UTILITY DISHES

THOMPSON HARDWARE CO. L

The Gift She'll Cherish

A Timely Gift. Ladies Watches From ..... $24.75 up
Birthstones For Every Month From ..... $7.50 up
Buy With Confidence
GEORGE COOK, Jeweller
Remember the 25% tax is off all jewellery
527 3rd Ave. Phone 264

A Gift the Whole Family Will En

Fleetwood

• The Radio-Phonograph of the Year
7 Different Models to Choose From—with
3 Speed Automatic Record Changers
Priced from $119.50 to $239.5
Ask about our Time Payment Plan with life insurance at no extra cost.
NOBLE & WICK
201 3rd Ave. W Exclusive Dealers Phon

NEW Fargo Trucks
AVAILABLE FOR IMMEDIATE DELIVERY

2-Ton Chassis and Cab, 152" Wheelbase with reinforced frame & 2-speed rear axle.
3-Ton Chassis and Cab, 170" Wheelbase with reinforced frame & 2-speed rear axle.

Rupert Motors Ltd.
Phones: 866 Office, 566 Shop

BLONDIE —The One That Didn't Get Away. —By CHIC YOUNG

—"I Married An Angel!"

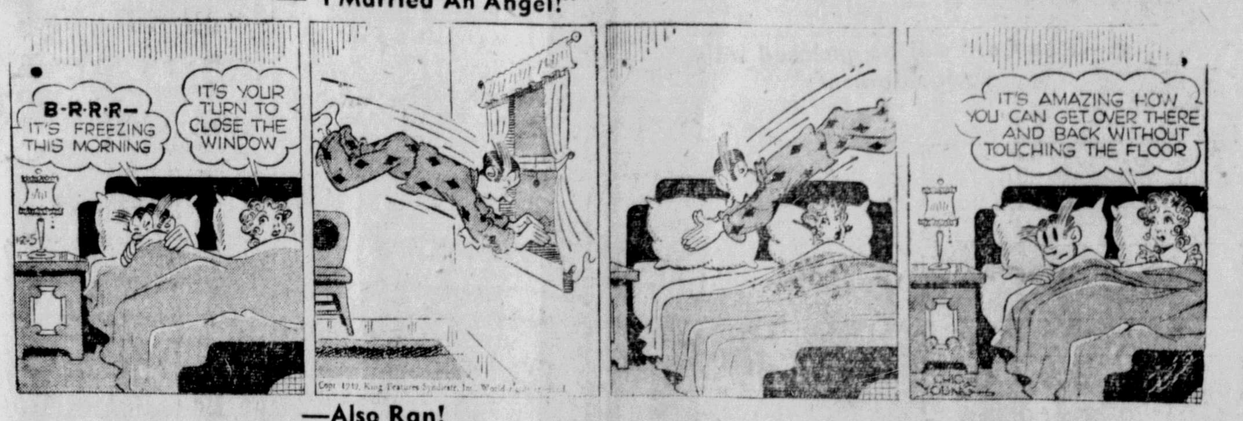

—Also Ran!

Fixing Up For Xmas

See us for your paint and wallpaper supplies
Smarten up your kitchen with NEW LINOLEUM
We have just received some very smart new patterns
VENETIAN BLINDS—Still time to order them before Xmas. Phone and have our estimator measure your windows
WE DELIVER
Gordon's HARDWARE
McBride Street Phone 311

FINE PRINTING at
REGAL PRINTER
PHONE 24 222 Second

HOLLYWOOD CAFE
MOST UP-TO-DATE CAFE IN THE
OPEN FROM 3:30 P.M to 3:30 A.M.
We Specialize in Chinese Dishes
CHOP SUEY—CHOW MEIN
For Outside Orders PHONE 133

SEE US FIRST— FOR Your
JACKETS priced
PARKAS $4
SNOW SUITS $1

The Sports Sho
We Have a Large Selection to Choose F
Don't Miss Our Toyland
622 W. 3rd Ave. Box 1692