PROVINCIAL LIBRARY

The Daily News

NORTHERN AND CENTRAL BRITISH COLUMBIA'S NEWSPAPER

Published at Canada's Most Strategic Pacific Port—"Prince Rupert, the Key to the Great Northwest"

VOL. VLII, No. 69 PRINCE RUPERT, B.C., MONDAY, MARCH 23, 1953 PRICE FIVE CENTS

PROVINCIAL LIBRARY, 118
VICTORIA, B. C.

ORMES DRUGS
Phone 81
DAILY DELIVERY

MORROW'S —TIDES—

...day, March 24, 1953
...Pacific Standard Time

9:05	16.8 feet
22:35	16.2 feet
3:10	11.1 feet
16:03	6.8 feet

Child Critically Injured In Ketchikan Explosion

Standard Oil Dock Rocked by Blast

Special to The Daily News

KETCHIKAN — A three-year-old boy is in critical condition in hospital here from burns suffered in an explosion about 11 a.m. on a 50-foot troller when the fishing boat was taking on gas at the Standard oil docks.

Eric Jordan, his sister Karen, and their mother, were on the boat when the explosion rocked the waterfront.

The girl escaped injury and the mother, who was blown into the bay by the blast, was released after shock treatment.

The burning vessel, Nohusit, was cut loose from the floats by quick action of oil dock attendants, possibly averting another disastrous fire such as practically wiped out the marine oil station last fall.

Less than a hundred feet from the fishboat an oil tanker was unloading a cargo of oil and gas at the time of the explosion, while a 50-mile-an-hour wind fanned the crackling flames.

It was not immediately known how the fire started.

The troller, converted from a U.S. Coast Guard cutter, burned itself out in the harbor, a total loss.

Owner of the ill-fated vessel is Wilhelm Jordan, former member of the U.S. Wildlife service, who purchased the Nohusit last fall for commercial fishing. He was on the dock during the explosion.

Last October, a $125,000 fire almost wiped out Standard Oil Co. holdings here.

RCAF Mercy Mission

A SICK ESKIMO WAITS to be flown from the isolated village of Nain on the east coast of Labrador to the RCAF hospital at Goose Bay. The RCAF received a call for an emergency mercy flight from the village and sent a plane. FO. Don Benkie of Edmonton stands with relatives of the sick man before he is taken aboard the plane.

British Aviation Industry Drive Backed by Government

LONDON (CP) — The British aviation industry has been given the green light by the Churchill government to proceed all-out in its free-enterprise drive to capture the world's export markets in the field of jet aircraft.

Assurance of government financial backing in consolidating the lead already established by the industry, came in separate statements by the air minister, Lord De L'Isle and Dudley and Lord Mancroft, spokesmen for the ministry of supply.

Precise nature of the aid was not disclosed. But Lord Mancroft made it clear there was no question of waiting for orders or manufacturers holding back for financial reasons when they wanted to go into a foreign market.

Lord De L'Isle and Dudley hoped the new sales drive would boost aircraft exports from the £43,000,000 figure for last year to at least £60,000,000 in 1953. He believed that within 10 years exports might rise to some £200,000,000.

"Here is a wonderful opportunity," he said. "Here we see an industry forging ahead and bringing immense credits to our prestige and our purses. Nobody can say we are down and out when we are scooping the world in aircraft. The government recognizes the opportunity and is determined to grasp it as firmly as it possibly can."

He warned, however, that the industry would have to get on with the job in the shortest possible time as it had a powerful and resourceful competitor in the United States.

Lord Pakenham, former Socialist minister of civil aviation, said much effort would be needed to "collar" the aircraft export market.

He suggested there would be widespread demand "for drastic and revolutionary solutions" if a more effective form of ownership between state and industry is not discovered within the next year and the fleeting export opportunity is missed.

The air minister said "it would be folly to threaten nationalization of an industry which is performing so great a task."

DOG LOST OFF FISH BOAT SWIMS SAFELY TO SHORE

OSLO (AP)—An eight-months-old dog lost overboard from a fishing boat on the Lofoten Banks in north Norway swam safely ashore through rough seas. The fisherman who found the dog awaiting him at home estimated it had been in the water four hours.

Ottawa Should Assume Cost Of Unemployment in Canada

OTTAWA (CP)—Measures for meeting unemployment were proposed by the Canadian Welfare Council in a brief presented to the cabinet.

In the submission, also put before provincial governments, the council said the federal government should assume financial responsibility for unemployed persons not now provided for, and that the provinces should administer such aid.

The federal Unemployment Insurance Act covers most workers, but some categories are not included.

The council report, based on a two-year study, said help for unemployed persons able to work should be planned for in advance of abnormal unemployment periods.

Also, it said, the federal government should try to reduce the risk of unemployment as much as possible by "full implementation" of the policy of maintaining a high level of employment.

The provinces, said the council, should develop adequate relief services by helping pay for administration costs and also assuming most of the additional cost of public assistance in periods of severe unemployment.

The council said the Unemployment Insurance Act should be kept under constant review. Benefit payments should be adjusted to the cost of living; coverage should be extended to as many as possible, and supplementary benefits should be given when necessary.

Rehabilitation programs for both disabled and able-bodied persons should be further developed.

The council suggested a formula for federal-provincial payments. There would be a basic payment from the national treasury to the provinces based on a percentage of the cost of administering an assistance plan provincially and municipally.

Variable payments would be the federal government's share of providing for the employable unemployed, the amount being determined from time to time.

Last Barley Being Loaded

Final shipment of barley from Prince Rupert elevator before the arrival of wheat here is now being loaded aboard the Lake Kootenay.

Loading, however, is slow as the elevator is empty and grain is being taken directly from cars, cleaned and then loaded aboard the freighter. Completion of the job is scheduled for March 28.

Thirty-nine cars of barley arrived today, another 88 are on the way as well as an initial shipment of No. 5 wheat from Edmonton.

The Lake Kootenay is the sixth and last of the Lake vessels on the west coast to arrive here and is headed for Korea with her cargo.

Guards Quell Prison Riot

YONCHO ISLAND, Korea (AP)—United Nations guards quelled a threatening riot by nearly 4,000 screaming Communist Korean officer prisoners Thursday, UN prisoner-of-war Command announced Sunday.

One American officer was injured by Reds throwing stones.

Guards restored control with tear or vomiting gas. No gunfire was used, the command said.

Cub Pack Here Wins Award For 2nd Year

The Second Prince Rupert Cub Pack (Conrad) has won its second consecutive Plan Achievement Award and members assured Scout Commissioner F. E. Anfield at the presentation that the Pack would strive for similar honors this year.

Commissioner Anfield fastened the colorful red crest to the top right corner of the pack flag as 56 cubs snapped smartly to attention.

The 1953 award will be no easy task, however, the pack was told. Both previous awards were made for accomplishments set out by the pack. This year, aims are laid down by Canadian headquarters at Ottawa. To qualify, the pack must meet the following requirements:

Hold 25 per cent of its meetings out-of-doors; a pack ramble once a month; a quarter of the pack to be two-star cubs; every "sixer" must be a two-star cub, and all cubs on reaching the age of 12 must enter Scouts.

Snowstorms Isolate Prairies

WINNIPEG (CP)—Large areas of northern Manitoba were marooned during the weekend as a spring snowstorm, sweeping across the prairies, centred over Lake Winnipeg.

A foot or more of wet snow was dumped in the north, blocked highways, severed communications and drifts up to eight feet were left in its wake.

Twelve thousand residents of Flin Flon, in northwestern Manitoba were left with plugged streets after what some oldtimers described as the worst storm in the town's history.

Telegraph service was cut for 24 hours.

In Melfort, Sask., taxi companies rolled cars into garages and tried to do business with horse-drawn sleighs.

Telephone switchboards at Swift Current, Sask., were swamped with calls of stranded motorists to friends and relatives.

Prince Albert radio station broadcast stranded farmers' messages to neighbors asking them to milk their cows.

Most buses kept operating but some were as much as 14 hours behind schedule.

Some airline flights were cancelled. Temperatures ranged between zero and freezing. All railway main lines were kept open.

While snowstorms did not strike in B.C., northern lights played havoc with telegraphic communications in some sections and for a time today Prince Rupert was cut off from the outside world.

—WEATHER—

Synopsis

A Pacific storm moving in towards the Queen Charlotte Islands is causing gale winds in exposed coastal waters. The gales will decrease slowly late tonight as the low pressure area moves northward into the Gulf of Alaska.

Forecast

North Coast Region: Gale warning in effect.

Low tonight and high Tuesday at Port Hardy 38 and 50; Sandspit 36 and 48; Prince Rupert 35 and 46.

Premier Gives Hint Of Election

By The Canadian Press

VANCOUVER — Premier W. A. C. Bennett Saturday night gave a strong hint to newspapermen honoring him as British Columbian of The Year that a provincial general election can be expected soon.

The leader of the minority Social Credit Government gave the hint after being named winner of the award at the annual Suds-N-Skits show of the B.C. Newsmen's Club.

Mr. Bennett said getting the award was a great honor but he hadn't made a speech for seven weeks and he wasn't going to start now.

Then he added: "But it won't be long before many speeches are made throughout the province."

Ship to Load Pulp Here For France

Deep-sea shipping from the port of Prince Rupert will get another boost early next month when 500 tons of pulp will be loaded here for France.

The first water shipment of the pulp manufactured by Columbia Cellulose Company Ltd. was announced today by W. C. R. Jones, mill manager.

The high alpha product will go into manufacture of celanese acetate silk.

Ship which will load the pulp cargo is the SS Mongolia, operated by the East Asiatic Co. Ltd. She will also take on a part cargo of grain while here.

A sister ship, the Manchuria, loaded grain here last June.

Ships in port today are the Frank Waterhouse Co. freighter Chilliwack, the Island Prince and Alaska Prince of Northland Navigation Co. Ltd., and the U.S. Coast Guard cutter White Holly which entered drydock yesterday.

Alert Parson

TWICKENHAM, England (CP)—Rev. J. H. Charles rented the forecourt of his church for car parking at five shillings a car to fans attending a rugby international match in the district. Proceeds of £15 went to his club for boys.

THE DUKE OF EDINBURGH, wearing the uniform of a field marshal in public for the first time, chats with L/Cpl. Murphy of Trenton, Ont., at the Canadian soldiers' mess hall at Hannover, Germany. The Duke later reviewed the 27th Canadian Infantry Brigade, stationed at Hannover.

Chicago Win Keeps Leafs Out of Finals

For the second time in its 29 years with the National Hockey League Toronto Maple Leafs failed to make the Stanley Cup playoffs.

Toronto, plagued with injuries to key players through most of the season, fought right to the wire winning Saturday night's game against New York with a 5-0 shutout and then beating Boston on Boston's home ice with a score of 3-1 on Sunday night.

Meanwhile Detroit Red Wings and Montreal Canadiens battled to a 1-1 tie Sunday night in Detroit.

Chicago, for the first time in years, remained in the playoff schedule by beating New York Sunday night with a 3-1 win.

Gordie Howe, star right winger of Detroit Red Wings, aiming to set a new scoring record for the most goals in a single season failed in his attempt to beat Maurice Richard's 50 goals in 50 games set in the 1945-46 season.

The Detroit Red Wings, leading the league through most of the season clinched first place early this month with Montreal a distant second. Boston Bruins took over third place with the Chicago Black Hawks taking the fourth and last playoff berth.

In the semi-finals starting this week Detroit and Boston play off with Montreal and Chicago battling together.

Chicago's victory broke the hearts of Toronto Maple Leafs, who climaxed a down-to-the-wire stretch drive. The win kept them two points ahead of the Leafs, and cut the men of Conn Smythe out of Stanley Cup playoff picture.

Howe entered the contest at Detroit with 49, and Richard himself was on the ice for Montreal Canadiens to try and protect his record.

And the record was protected. The brilliant Red Wing only had one scoring chance in the 1-1 tie game and goalie Gerry McNeil kept him out.

Chinese Hit 'Old Baldy'

SEOUL (AP)—A Chinese assault by up to 3,500 men hit allied positions around Old Baldy, on the western front early Tuesday.

It was by far the heaviest Korean fighting of the year. Fighting was still raging at last report.

Power Expert Due Today For Council Meet

M. A. Thomas, electrical engineer consultant retained by the city to evaluate Prince Rupert's power problem is scheduled to arrive by plane today to attend tonight's council meeting.

Mr. Thomas' report, which recommends against signing a long-term agreement with Northern B.C. Power Co. Ltd., will be discussed by aldermen tonight.

Whether the city will invite the B.C. Power Commission to supply future power here, or whether a new agreement will be signed with the power company may be decided after hearing of the report.

City Clerk W. R. Long, after attending a week's course in civil defence in Ottawa, also is scheduled to return on today's plane.

Jailbreak Fatal To 3 Prisoners

FORT WORTH, Tex. (AP)—Three prisoners died here Sunday in a brief struggle to break out of Tarrant County Jail.

"Were going for blood and death," announced Bobby Baker, 18-year-old self-chosen leader of seven desperate convicts as they fled their cells.

Minutes later he and two others were fatally shot and a fourth seriously wounded by a 73-year-old guard who emptied two pistols into them.

Discrimination Against Pipe Smokers Claimed by B.C. MP

OTTAWA (CP)—A pipe-smoking member of the Commons was told that the government had not discriminated against him in its 1953-54 budget by limiting tax relief on tobacco to the cigarette smoker.

The issue was raised by H. W. Herridge, self-appointed champion of the "Ancient Order of Dependable Pipe Smokers" and CCF member for the British Columbia constituency of Kootenay West.

Mr. Herridge said the budget provided for a four-cent reduction in the duty on cigarettes. But there was no change in the tax levied on pipe smokers and those who roll their own cigarettes.

Jean Lesage parliamentary assistant to Finance Minister Abbott, said that as a pipe smoker he could sympathize with Mr. Herridge. However, if there was any discrimination it was still against the smoker of tailor-made cigarettes.

Mr. Lesage said a pack of 20 cigarettes without provincial taxes, now sells for 33 cents. More than half that amount, approximately 18 cents, represents federal levies.

The total federal tax on 4 cents worth of fine-cut tobacco—an eighth of a pound—amounted to only 14 cents, less than a third of the cost.

The tax on a pack of 20 cigarettes consisted of excise duty eight cents; excise tax, eight cents; and sales tax, two cents.

...veyors ...pare ...Trip

...ers Going ...aas Area

...to The Daily News

...WA — Thirty-...rmy surveyors ...e Army Survey ...ment in Ottawa ...preparing for 10 ...surveys they will ...summer through ...ill-unmapped re-...Canada.

...eys, which will take ...months, will tie in ...CAF's aerial mapping ...a program begun ...ago. The army men ...und work. They will ...for various sections ...ntry about mid-May ...in the fall.

...elicopters and pack ...they plan to penetrate ...the most inaccessible ...the Canadian Far ...

...headed by Capt. W. ...British officer attached ...awa unit, will survey ...Headless Valley" of ...River in the North-...ories.

...will be assisted by ...Tuttle of Pugwash, ...Lt. F. S. Miller, Hali-...They will use a heli-...ove about the valley. ...he third year mem-...e Survey Establish-...worked along the ...d they nurse no fears ...their heads. Legend ...at almost everyone ...nter the valley was ...and decapitated.

...Nicholson of Vancou-...Sgt. J. A. McArthur, ...will use a helicopter ...a survey in the Great ...district of the North-...ories.

...therly survey to be ...army men this year ...tred in the Aishihik ...of the Yukon Territor-...

...be directed by Sgt.-...Coldham of Ottawa, ...Sgt. R. L. St. Louis, ...Ottawa, and Spr. W. G. ...Vancouver, B.C. The ...use pack and saddle ...will spend approxi-...months in the wil-...

...veys will be carried ...scattered areas in-...Vernon, B.C.; North ...Sask.; Sault Ste. ...Ont.; Shawville, Que.; ...area of northern ...Columbia, at Bennett ...B.C., and in the Beatton ...of northern British ...

...acehorses ...Fire

...ORK (AP)—At least five ...burned to death in a ...which levelled a barn ...at the Jamaica race ...

...kept the blaze from ...other barns housing ...horoughbreds getting ...the track's April 1

...asing Parking Problem ...g Studied in Smithers

...to The Daily News

...RS—The Village Com-...are seeking co-opera-...sonnel of Main Street ...tablishments to help ...increasing parking ...The condition is of ...concern Saturdays ...influx of district farm-...

...siness people are ac-...to all-day parking in ...eir places of business. ...be asked to park else-...commissioners decid-...regular meeting.

...full co-operation may ...duction of business-...g restrictions on the ...

...parking has been in ...paving of the street ...change back to angle parking was ruled out because of accident hazard.

A vote of the village's annual grant of $350 in support of Bulkley Valley District Hospital was made. Overcrowding of the existing facilities was discussed and possibilities of early decision for a new wing was mentioned.

Offer to purchase site of Smithers municipal hall was temporarily shelved. The 40-year-old building is used as a general meeting place by several local organizations and the commission. Consideration will be given plans for erection of a new building in event decision is made to sell at some future date.

Real estate value of the location on Main Street has been enhanced with construction of the new federal government building across the street.

Prince Rupert Daily News

Monday, March 23, 1953

An independent daily newspaper devoted to the upbuilding of Prince Rupert and Northern and Central British Columbia.
Member of Canadian Press — Audit Bureau of Circulations
Canadian Daily Newspaper Association.
Published by The Prince Rupert Daily News Limited
J. F. MAGOR, President H. G. PERRY, Vice-President

Subscription Rates:
By carrier—Per week, 25c; per month $1.00; per year, $10.00
By mail—Per month, 75c, per year, $8.00.
Authorized as second class mail by the Post Office Department, Ottawa.

Immediate Action Needed

NOW that the city has a yardstick by which to measure the relative advantages and disadvantages of the two alternatives facing it for obtaining power, it is to be hoped that some immediate progress will be made towards solving this contentious issue.

In examining these alternatives, consulting electrical engineer M. A. Thomas has given what appears to be an eminently fair evaluation of both. He discourages the fanning of old fires by assessing the record of the Northern B.C. Power Co. in this way:

"I have not been able to discover any instance where they have not been able and willing to supply electrical service to any potential customer, of any category, provided the customer was willing to pay the prevailing rates, and otherwise meet the requirements of service, which were in effect at the time."

With attention thus focussed entirely on the present and future, this recommendation emerges with particular emphasis: "Because of the many uncertain factors regarding Kitimat power, I would definitely recommend that the city avoid making any agreement for a term of the order of 20 years, as suggested by the Northern B.C. Power Co."

Since indications are that the level of rates would be much the same under either the private company or the power commission, the question of which party can make the best provisions for our expanding requirements becomes the overriding consideration. While possibly there are sources to which we can look besides Kitimat, it is difficult to turn away from the attractions of the project there. So great is the promise of its surplus energy there that supply from this source might well settle Prince Rupert's power problem for all time.

Mr. Thomas leaves no doubt about his choice of the party best equipped to provide the tie-up. Having pointed to the probability of the power commission linking Terrace to Kitimat, he remarks: "In my opinion it is quite possible that they would therefore be in a position to bring this power to Prince Rupert at an earlier date than would be feasible for the Northern B.C. Power Co."

There is another factor which puts the power commission in a favorable light. Municipalities it serves are grouped into districts where the costs of power generation and transmission are pooled. This makes possible the establishment of stabilized rate structures which remain more or less unaffected by the amount of energy consumed.

Against these factors must be listed two pertinent considerations. One is that, under the stipulations of the Electric Power Act, the power commission must be invited to establish a power district in the area before it will make a report on its proposals. The other is that, once the city opened the door to the commission, it would sacrifice its bargaining rights concerning power. Only by the lengthy course of an appeal to the Lieutenant Governor-in-Council could it get a hearing for any disagreements it may have.

That, in brief, is the case now before the city. Over the council's deliberations looms the picture of a growing city whose power needs are certain to be multiplied within the next several years. Rates, bargaining rights, and everything else notwithstanding, the party which offers the greatest promise of meeting these needs is the party with which we should do business.

Australian Government Introduces Bill To Set Up Atomic Commission

CANBERRA, Reuters — The government has introduced a bill to create an Australian atomic energy commission with special security provisions to safeguard the country's uranium fields, among the world's major suppliers of the atomic ore.

Supply Minister Howard Beale said the bill was necessary because the government felt uranium deposits should be promptly exploited for the defence of Australia and her allies and also ultimately for industrial purposes.

The bill provides for 20-year prison terms for the communication, acquisition or removal of restricted information to the prejudice of defence.

Britain and the United States are sharing development costs of Australia's uranium fields in return for supplies of the vital ore.

Beale announced Australia's newly-discovered Rum Jungle field, covering 1,200 square miles of desert land in the Northern Territory, will be in full production next year.

Production at Radium Hill, Australia's second major uranium field about 250 miles northeast of Adelaide in the south, began in 1950.

As I See It

by Elmore Philpott

Tucson Paper Replies

THE Arizona Daily Star has replied to my column titled O God O Arizona—which is reprinted, in full.

On March 14 the Tucson paper said:

"When the Star compares the present-day contribution of Canadian manpower of one half of one per cent of Canada's population in active military service Mr. Philpott scolds that Canada did its share in World War I and World War II. Nowhere does he state the facts about Canada's military manpower."

"The only sore fact that remains is that of manpower." it says.

"Today American boys are being drafted to serve in Korea, Germany and in the many bases that cover the globe. More than 3,750,000 of them are in military service. If Canada were doing her proportionate share she would have 175,000 instead of 75,000 in active service and they would be obligated to serve all over the world, like those of U.S.A. . . . It will take more than vitriolic words to ignore this issue to answer why Canada cannot do her proportionate share."

✣ ✣ ✣

LET US ignore the error in the Arizona Star's latest article. Actually, we have 101,000 men under arms, ready for service in any part of the world, and not 75,000 as the Tucson editor says.

Due to war costs, Canada is bearing a heavier and not a lighter tax load than is the U.S.A. As our Conservative leader, George Drew, showed in parliament on March 9, "in the case of actual taxes paid per capita we are substantially above those being paid in the United States, the United Kingdom, France and Australia.

"The gross national product of the United States for 1952 was $346,300 million. The gross national product of Canada in the same year, 1952, was $22,984 million. The budget now before the Congress of the United States calls for expenditure of $68,700 million. The budget now before the House calls for expenditures of $4,817 million. The budget now before the Congress of U.S. represents 19.84 per cent of the gross national product of that country, while the budget before this House represents 20.96 per cent of the gross national product last year of this country.

✣ ✣ ✣

WE CANADIANS do not think it is our place to tell our American cousins that they should chip in more financially, to bring their taxes up to our Canadian level.

On the other hand, Canadians do not think it is any of Uncle Sam's business whether we have (as we do) 101,000 men in uniform or the 175,000 the Tucson paper says we should have.

Up here we still believe in the good old principle of "No Taxation Without Representation." We do not mind doing our full share in Korea or elsewhere provided that we have full and equal representation on the allied councils which decide on any particular expedition. But did we have even one Canadian in the truce tents, in the months before things went from bad to worse in Korea? No.

✣ ✣ ✣

OUR OWN Senate and Commons have both passed resolutions urging steps to explore setting up one mighty Atlantic Union in which Americans, Canadians, Britons and others in NATO would have equal military duties, equal rights and equal taxes for defense.

Meanwhile, our war plans are not based on trying to kill off the half a billion Asiatics whose armies are involved in Korea—but in having the core of an armed force that will help do the decisive job if real war comes with Russia. We think two world wars show that our contribution in another would be as good, relatively, as our big neighbor's—still, by the way, our best friend.

Salmon Available

LONDON (CP)—The first allocation of canned salmon in nearly a year has been announced by the British food ministry. Some of the salmon is Canadian, purchased last year, but most is Russian salmon obtained in a barter deal for British herring in 1952.

THE PANGS OF HUNGER are relieved for these tiny Korean tots with wholesome powdered-sweet hot milk provided by Canadians. Through the efforts of the Unitarian Services Committee of Canada, headed by Dr. Lotta Hitschmanova, 210,000 pounds of the powdered milk were provided last month, enough to give every primary school child in Seoul, Korea, one glass a day for a month. Seated, extreme right, is Maj. G. Fraser, senior Protestant Chaplain with the 25th Canadian Infantry Brigade in Korea.

OTTAWA DIARY

By Norman M. MacLeod

MPs of most of the political parties are more than a little worried about the vote which closed the budget debate. It definitely caught them badly off-base. Result: they're afraid of an unfavorable public re-action.

Mathematically, close to 40 per cent of the Commons membership missed the vote. Since the carrying of the budget is one of the most important milestones in the work of the session, tradition dictates that there should be virtually a full attendance of MP's to participate in the final vote. This year's evidence of disinterest is something for which there is no precedent within the memory of veteran Parliamentary observers.

The truth is that many MP's from Ontario and Quebec ridings simply gambled on the continuance of the budget debate until the middle of the week, and refused to shorten their normal Thursday-to-Tuesday week-end on the chance of a vote being reached Monday night.

At that, the showing was considerably better than it might have been if the government whips hadn't been right on the job. Tom Ross, Liberal MP for East Hamilton, was in process of holding a reception in a downtown hotel for a foreign-born group from his riding which was visiting in the Capital. Some 25 MP's and three Cabinet Ministers were helping to entertain the group. At the height of the festivities the government whips raided the gathering and carried off all the MP's to take part in the House vote.

CCF PROMINENT

As a result, the Liberals polled 101 out of a possible voting strength of 185. That's about 55 per cent of maximum. The PC's did a little better, but not much. Their record was 29 out of 48, for a percentage showing of 60. Social Credit, with only five out of its house group of 10 present, made the poorest showing of any party. Its percentage rating was exactly 50.

The CCF made the best mathematical showing of any of the political parties. Out of its membership of 13, 11 were present to vote.

The CCF record, it is only fair to state, was no mere flash in the pan. While the Socialist MP's have their share of legislative failings, indolence or indifference isn't one of them. Their group is easily the most consistently hard-working in the Commons.

WHIPS BLAMED

The old-line party members who are concerned over the possibility of an unfavorable public re-action to the vote, are blaming the party whips for allowing it to take place when the attendance was so sparse. But the understanding is that the government whips were under orders to close the debate at the earliest possible moment. The P.M. considered that it had already dragged too long.

INCOME TAX QUIZ

(This is another in the series of questions and answers regarding income tax.)

Q. Is it necessary for me to include in my total income for 1952 the amount of my Old Age Pension I received last year?

A. Yes, the Old Age Security Pension is regarded as income for all purposes of The Income Tax Act.

Q. I am a single person and have for some years supported my widowed mother, who resides with me, and have been allowed to claim the equivalent of married exemption. During 1952 she became eligible for the Old Age Pension of $480 per annum and, in addition, she received bond interest amounting to $100. Will this Old Age Pension and bond interest received by my mother be regarded by the Department as income and therefore prevent me from claiming the equivalent of married exemption?

A. A dependent may have income up to a maximum of $600 and still be regarded as dependent. You are therefore still able to claim the equivalent of married exemption for 1952.

MILESTONES

From the Files of The Daily News

40 Years Ago Today

Dr. Young, the provincial secretary and Minister of Education, formally opened the new hospital wing of the General Hospital.

A brush fire broke out on 11th Avenue near the Boulevard and firemen fought the blaze for an hour before it was brought under control.

30 Years Ago Today

The steamer Givenchy is in port after planting a quantity of sockeye salmon eggs along the coast with a view to building up the sockeye supply.

The oolachan run has started on the Naas river and the natives are gathering at Fishing Bay to take the annual harvest of "candle-fish."

20 Years Ago Today

V. Brett, captain of the visiting C.N.R.A. basketball team from Vancouver is in hospital as a result of injuries suffered when he hit a post during the first of a two-game series with the local team.

The regular meeting of the Ladies' Music Club was held at the home of Mrs. H. F. Pullen with Mrs. R. L. McIntosh, presiding.

ray . . . Reflects and Reminisces

A girl who tells you she'd like to see the man who could make her love, honor and obey, probably would.

Egypt is said to live by virtue of the Nile. Seventy per cent of her twenty millions population are employed in agriculture. Yet there is only a total of eight million acres of land for these 114 million to till. Every arable square foot must be worked and every square foot depends on the Nile for its usefulness. A difference indeed, between Canada and the land of Egypt.

A Vancouver couple, this month, felt distinguished to realize they had been married well beyond sixty years. It was therefore fitting to stage a complimentary party. Hence, mention should be made of the Kirkpatricks who used to dwell in Prince Rupert, where William J. served in the Customs, and his good wife occupied a seat in the city council. In Victoria a few weeks back, news of their 71st wedding anniversary started a series of congratulations—and small wonder.

The Police Gazette is trying to make us believe that Peron, big boss of Argentine is trying to hide Hitler as a resurrection of Nazilism. There must be a devilishly ingenious novelist somewhere on the staff of the Gazette.

SO WHY?

The generation now starting work scarcely dreams of putting in more than forty hours, or taking out less than forty dollars. Why should it? Plenty of employers are willing to meet these conditions, even for boys who have just begun shaving. So comments the Toronto Globe and Mail. The real point about such wages is that they are not related to anything; least of all, the value of the work performed in exchange for them.

Regarded as the oldest veteran of the American Civil War, Jas. A. Hard died in Rochester (N.Y.) last week aged 111. Most of his life he was a consistent cigar smoker. General U. S. Grant, commander of the Union armies died from cancer of the throat, brought on by excessive cigar smoking.

COME OCTOBER

Premier St. Laurent, in a chat with reporters last week end said they might figure an election date being October 19. There certainly would be none before June, and July and August could be reckoned too hot. September was vacation and relaxation time. Yes! Mark your ballot in October.

Broom hasn't been noticed lately. For years the colorful bloom relieved the somewhat changeless hillsides of the railway reserve. And this spring, even bock is not included in Prince Rupert refreshment. No demand for it, say brewers. And this, after seven centuries of quaffing.

That old Irish lady who lived to be more than a century old, smoked an average of thirty cigarettes a day. Early in life, of course, she had been carefully warned by her physician.

Marshal Tito of Yugoslavia will be five days in London and to many a Communist—and perhaps others—he's rated Europe's finest target. Detectives will welcome a real one of these days. They will have earned it.

GOVERNMENT TO STUDY DRUNK DRIVING PROBLEM

VICTORIA (CP)—The Attorney-General's department study the general question of alcoholism during the year.

This was disclosed by Premier Bennett in reply question on the legislature's order paper from Harold W CCF leader of the opposition. The premier said no investig has yet been made on drunk driving problems since such was requested a year ago by a resolution in the legis

Beauty BY THE GALLON

FRESH AS A SPRING MORNI

FRESH COLORS

For fresh, glowing color that brings beauty to your home, choose MIRACLE ENAMEL. It's easily applied, dries quick to a sparkling finish. Available in many lovely, lasting shades. ASK FOR FREE FOLDERS ON LOVELIER HOMES COLOR HARMONY!

MARSHALL-WELL

PAINTS · VARNISHES · ENAME

SOLD BY

Kaien Co-Op Hardw

251 3rd Ave. Ph

How many ways do they serve?

Guess again!

All of these people serve you in useful ways through their jobs. But, like people in *all* walks of life, they may also be helping you in certain *important unseen ways.*

Take your postman, for instance. He may have helped to build your home *through his ownership of life insurance.* It's possible — because the money of thousands of life insurance policyholders is invested for them in building homes throughout the nation.

In the same way your milkman, lawyer or nurse may have helped build new highways, waterworks, schools, power plants or other essential public works in your community. For there are millions of people in these and many other occupations whose invested life insurance may these ways for you benefit.

And — who knows haps your job was created by these ance policyholders invested to develop businesses and ind

Even your health benefit because people own life ins Several medical projects, supported or in part by life companies, are now ways of checking and prolonging life

So *anyone* who owns insurance—including bly you — does n provide financial for his family. He also his fellow-citizens these useful ways!

AT YOUR SERVICE!
A trained life underwriter — representing the more than 50 Canadian, British and States life insurance companies in Canada gladly help you plan for your family's security your own needs in later years. Rely on him

THE LIFE INSURANCE COMPANIES IN CA

"It is Good Citizenship to own Life Insurance"

LINDSAY'S
CARTAGE AND STORAGE LTD.
Established 1910
MOVING . . . PACKING . . . CRATING
SHIPPING . . . FORWARDING . . . STORAGE
Experienced handling Local, Nation-wide and World-wide Shipments.
"MOVE WITH EASE . . . SHIP VIA LINDSAY'S"
Agents—Allied Van Lines Ltd.
Phone 60 or 68 Cor. 2nd and Park Ave.

ELTO OUTBOARDS

3 H.P. $166.00
5 H.P. $225.00
12 H.P. $331.00

For Dependability. EXCLUSIVELY AT
Ask the man who owns one

RUPERT RADIO AND ELECTRIC
Phone 644 Box 1279

...passing
...With Sandy

...curlers and bowlers ...as guest over the ...to many out-of-town ...Some were competi... the various sporting ...others came to visit.

...fraternity spent ...their time at the Seal ...tablishment, but **Dudley** ...who is entered in the ...took time out to see ...five-pin bowlers from ...Golf Club were mak... against a picked Rupert ...visitors lost.

...Terrace team was com... **Babe Rougeau, Hal** ...**Alger, Cliff Moe,** ...son and genial **Bob** ...owner of the golf club. ...Rupert were **Bob** ...**Paul Piche, Steve** ...**Girdano, Magnus** ...and **Dyke McMillan.** ...were lots of 'beefs' be... **Kepes,** who was ...the city ten-pin championship, gave the ...pins.

...working among the ...however, were two ...ers—**Jimmy Stew**... the pins for the ten ...**Bert Edgar,** who ...with the five-pin

...among the visitors ...er, who had a five-...of 191 while the ...Rupert was **Joe** ...who came through ...at games—235, 335, ...for a four-game ...and an average of ...to leave after the ...and **Dyke McMillan** ...to roll at 232-game. ...the visitors rolled ...five-game contest, ...for Rupert. Next ...Rupert teams will ...Terrace for a return

+ + +

...pin championships, ...the title by down... Transfer 4,089 to 4,255. ...**Benton,** also a five-...of note, led the Elks ...five-game score of 900 ...of 180 per game. ...had the top game ...rolling a neat ...opening game.

...of the Elks team, ...ton and Kepes were ...**to, Miner Simund**... **Arney.** City Trans... composed of **Bob** ...**Hal Menzies, Al** ...**McMeekin, Nels** ...**Vic Menzies** and ...Rudderham was ...the losers with 845 ...games.

+ + +

...another short stay ...is **Hector (Hank)** ...General superintendent ...Stevedoring Com... arrived Sunday on the ...He'll be around for ...weeks and will be on ...the first ship be... wheat here.

+ + +

...ager of Cunard-...Company at Vancou... **Wildblood**—also ar... the Norah to pay a ...to agents of the ...city as well as other ...ts. Mr. Wildblood ...Trans-Atlantic travel ...exceptionally heavy ...due in a large measure ...Coronation and the In... Rotary Convention ...this year in Paris.

+ + +

...siding mining en... Rupert, **Dr. Joseph T.** ...spent the week-end here ...ing on the Camosun ...ver. He's been on an ...tour of properties in

+ + +

...**T. McDuff,** marine ...ent of the Canadian ...B.C. Coast Service was ...passenger on the ...spent a day talking ...the city with **Bill** ...Captain McDuff was ...here during the ...of the last war.

+ + +

...tax expert with ...set up in the Na... ...ment Service of... **Grant**—at one time ...the Fishermen's Co... ...dy to answer any... ...wants to know ...taxes.

...s Thrown ...Wharf

...—The 31-year-old ...four children told ...she put her two ...their carriage, wheel... ...block from home to ...ont and threw them ...rf.

...of her 18-month-old ...covered but her month ...still missing.

...Mrs. Betty Ritter ...planned the deed be... "never was enough ...er enough food" and ...want her children ...that way.

Lionel Houle Named Terrace Jaycee Prexy

TERRACE—A Junior Chamber of Commerce club was organized here following a meeting between young local men and Prince Rupert Jaycees headed by president Bert Jefferies.

Lionel Houle, Terrace electrician, was named president of the new organization. Other officers elected were Ken Coleman, first vice-president; Ray McFadden, second vice-president; Les Lowe, treasurer; Pat O'Hanlon, secretary; and Len Leighton and Charles Dixon, directors.

Presentation of a charter will be made April 13 by national president of the Jaycees, Roger Flumerfelt, who is scheduled to arrive in Prince Rupert that day and travel here with a party headed by Harold Hampton, Skeena regional vice-president.

Monthly meeting date of the newly-formed group was set at the third Wednesday of each month. About 30 members attended the initial meeting. President-elect Houle said potential membership in Terrace was about 72.

Mr. Jefferies, Prince Rupert Jayces president, told the new members their first duty was in preparing themselves for leadership.

"This can best be done by taking a real interest in civic affairs and promoting civic interest and projects," said Mr. Jefferies. Other Prince Rupert visitors were Jerry Lemire, Sid Gonick, Bill Poole, Jay Burns and Ron Finlayson.

Many Visiting Curlers Attend Spring Tea

A delightful spring tea was held Saturday at the home of Mrs. A. J. Dominato to greet visiting lady curlers here to compete in the annual bonspiel.

Welcoming guests along with Mrs. Dominato was Mrs. J. Webster, president of the Prince Rupert Ladies' Curling Club.

The dining table was spring like, with a bowl of spring flowers and candles.

Pourers were: Mrs. Rae Johnson, Mrs. E. Turner, Mrs. Neely Moore and Mrs. Barney Eyolfson. Serviteurs were: Mrs. A. Hadley, Mrs. J. Munthe, Mrs. L. M. Greene and Mrs. A. Nickerson.

Convenor of the tea was Mrs. Joe Scott.

THIS WEEK

Meeting of Music and Drama Association in the Civic Centre Wednesday, 8 p.m.

Art club meeting tonight, Civic Centre at 8.

Job's Daughters Fashion Show tonight at 8 p.m., Civic Centre.

AW2 BEATRICE M. LINDSTROM, daughter of Mrs. Charles Lindstrom of Remo, B.C., who joined the RCAF a month ago, has been transferred from Edmonton to No. 2 Manning Depot in St. Jeans, Quebec. From there she goes to a southern Ontario station to complete training in her trade.

readers

● S.O.N. meeting Monday, March 23, 8 p.m. Social. Sonja ladies welcome. (69)

Houston Visitor Wins First Prize At Jaycee Hobo Hop in Smithers

Special to The Daily News

SMITHERS—Smithers Junior Chamber of Commerce held its Hobo Hop Friday night in Elks Hall. Funds raised are for their community effort fund.

Miss E. Mittendorffer of Houston, was judged best dressed lady of the road; Mrs. Ted Davis and Mrs. Owen Hooper won second and third awards.

Gentlemen hobo winners were Mr. Cecil Walters, Eric Widen, Telkwa, and Charlie Maywood. Judges were W. J. O'Neill Sr., Herman Dresness and Fred Bevis.

Sigge Ostrum's orchestra provided appropriate music.

Mrs. Grimble Takes Prize

Mrs. Les Grimble took ladies first prize in the Moose whist drive Saturday after winning a cut with Mrs. Bea Bacon who took second place. H. Deane-Freeman won first men's prize.

Second winner for the men was William Rothwell; pool prize, Olaf Stegavig; door prize, L. Franklin. There were 56 players.

Serving refreshments were Mrs. L. Holder, Mrs. H. Muncey and Mrs. F. Good.

Home-Cooking Sale Successful

Ladies of the Order of the Royal Purple held a very successful home-cooking sale at Gordon & Anderson store on Saturday afternoon.

Mrs. Roy Boychuck was in charge of the sale, and was assisted by Mrs. Pat Deane, Mrs. Ron Morrison, and Mrs. Garnet Hull.

Cakes, pastries and cookies headed the list of items on sale.

OPTOMETRIST
Fred E. Dowdie
Room 10, Stone Building
Phone Blue 593

TOWN SHOPPER SERVICE
For information regarding this safe, convenient way to shop
PHONE BLACK 921
9 a.m. to 6 p.m.

fort garry RED LABEL **coffee**
FINEST BRAND OF COFFEE YOU CAN BUY
FORT GARRY COFFEE RED LABEL
53C1

Margaret Wide Receives Many Gifts at Surprise Shower

Mrs. Betty Lien and Miss Margaret Johansen were joint hostesses at a surprise shower held in the home of Mrs. Edith Johansen in honor of Miss Margaret Wide.

The bride-to-be was seated in a decorated chair in the gaily-streamered room and was presented with a corsage of pink carnations.

During the evening bingo was played, prizes being won by Miss Margaret Wide, Mrs. Doreen Tritton, Mrs. Gerd Harvey, Miss Margaret Johansen, Miss Marjorie Way and Mrs. Doris Mallett.

Many lovely gifts were presented to the bride-elect in a decorated basket.

Music was enjoyed during the serving of refreshments by the hostesses assisted by Mrs. Eileen Coswan and Mrs. Hope Lundri-Pat Briggs, Annie Wide, Doris Mallett, Mildred Wide, Lily Pedersen, Donna McNeice, Eva Stadnyk, Dolly McNeil, Charlotte Smith, Gerd Harvey, Doreen Tritton, Betty Lien, Edith Johansen, Hope Lundrigan, Eileen Coswan, Misses Margaret Wide, Astrid Pedersen, Anne Whiting, Eid Sedgwick, Marie Skalmerud, Marjorie Way and Margaret Wide.

Those sending gifts but unable to attend were Mrs. Muriel Anderson, Mrs. Vin Finnigan, Mrs. Jordis Hill, Mrs. Imba Way and Miss Lois Renshaw.

Free Book on Arthritis And Rheumatism
HOW TO AVOID CRIPPLING DEFORMITIES
An amazing newly enlarged 44-page book entitled "Rheumatism" will be sent free to anyone who will write for it.
It reveals why drugs and medicines give only temporary relief and fail to remove the causes of the trouble; explains a specialized non-surgical, non-medical treatment which has proven successful for the past 33 years.
You incur no obligation in sending for this instructive book. It may be the means of saving you years of untold misery. Write today to The Ball Clinic, Dept 5217, Excelsior Springs, Missouri.

Myrna Ryan Wed Saturday

A pretty wedding took place at St. Andrew's Cathedral Saturday afternoon when Myrna Emilie Ryan became the bride of William Van Epp at a ceremony conducted by the Rev. Canon Basil S. Prockter.

The bride is a daughter of Mr. and Mrs. George D. Ryan of Metlakatla and the groom is formerly of Manitoba.

The bride was given away by her father and wore a grey suit ensemble, and a corsage of pink roses.

Bridal attendant was Lorraine Ryan, the bride's sister, who wore a green suit and yellow carnation corsage.

Best man was Mr. John Alfred Jackman. A number of friends and relatives attended the ceremony. Peter Lien played the organ.

The couple will reside in Prince Rupert.

GOOD USED CARS
1951 Plymouth 2-door, only 22,000 miles.
1950 Ford Sedan—two-tone, very smart.
1950 Ford Sedan—Radio, heater, one-owner car.
1949 Ford Sedan—Radio heater, sun visor, A-1 throughout.
TRUCK BUYS
1950 Studebaker Pickup, engine overhaul; not a scratch; custom box.
1946 Ford 3-Ton—Complete with flat deck; new paint job and good motor.
1946 Dodge Panel—A very useful unit.
"To say goodbye to your motoring troubles try any of the above good buys at your A-1 Used Car Dealer"
Bob Parker Ltd.
Phone 93
"The Home of Friendly Service"

SUN Favored
ROYAL CITY peaches
ask for... ROYAL CITY CANNED FOODS
5186

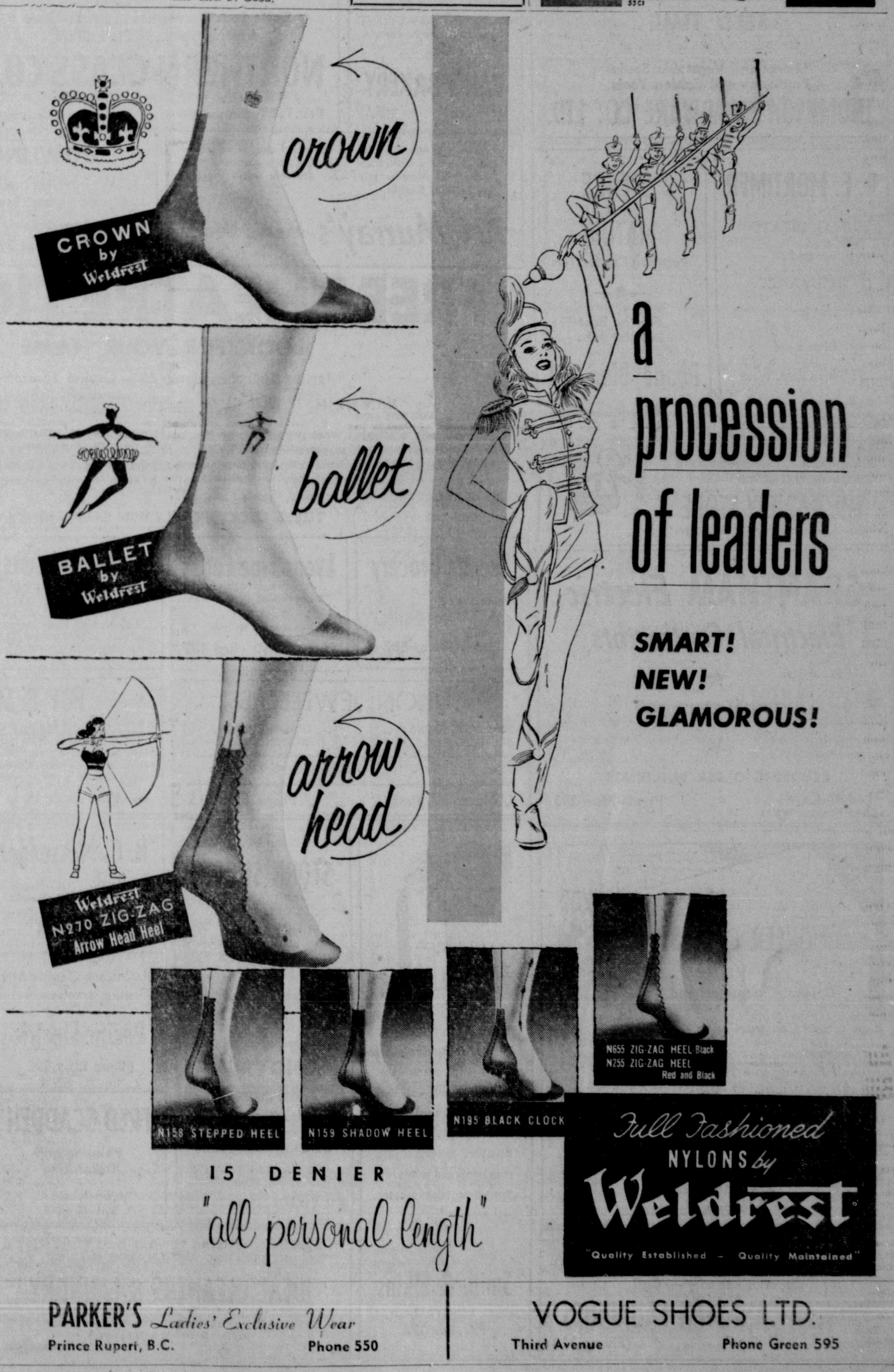

PARKER'S Ladies' Exclusive Wear
Prince Rupert, B.C. Phone 550
VOGUE SHOES LTD.
Third Avenue Phone Green 595

THE COMMUNITY PAGE

FRIENDLY NEIGHBORLY SERVICE

It's a pleasure and common sense to shop in your own home town because when you spend money in your own community some of it will find its way back into your own pocket . . . Let's all buy at home and keep our community prosperous and thriving. Read this page and if you find your name you will receive absolutely Free two theatre tickets to one of the local theatres.

★ RADIOS
★ APPLIANCES
★ RECORDS
- FLEETWOOD RADIOS
- CROSLEY RADIOS
- ADMIRAL QUICFREZ REFRIGERATORS
- EASY WASHERS
- PRESTOMAT WASHERS

Noble's
Phone 100
Opp. Totem Theatre

"MEET ME at the CENTRAL"
Quick Businessmen's Lunch
Italian Dishes a Specialty
Friendly Afternoon Teas
After-Show Snacks
CENTRAL CAFE
THE SPAGHETTI HOUSE

FRESH BAKED!
For the . . .
FRESHEST, TASTIEST
Baked Goods in Town
Call
VAN'S BAKERY
611 3rd Ave. W. Phone 190

● And if it does happen to rain while you're downtown, the GALLEY is the place to pass a pleasant few minutes drinking a hot cup of the best coffee in town.
Galley Cafe

Prince Rupert UPHOLSTERY
Custom Tailored Furniture
★ REMODELLING
★ REPAIRING
★ REBUILDING
Your old Chesterfield made like new.
Phone Blue 818
330 Second Ave. W.

DUBIED KNITTER
FROM SWITZERLAND
We can produce any kind of fine quality knitted goods.
These knitted goods are made in Prince Rupert by
INEZ
AMADIO
Phone Black 996
732 Sixth Ave. West

SEED TIME
Mrs. Lois Keays, 658 East Seventh
Flower and Vegetable Seeds
Fertilizers and Garden Tools
THOMPSON HARDWARE CO. LTD.

Table Tops . . . Mirrors . . . Auto Glass
Window Glass . . . Plate Glass
NORTHERN GLASS CO.
FIRST AVENUE EAST (Next to Industrial Welding)
Box 1621, Station B Phone Red 884

R. E. MORTIMER
REAL ESTATE
and
INSURANCE
★
Phone 88
353 Third Ave. West

SPENCE
and
MATUIK
Painting Contractors
For the Best in Paint Jobs
Phone Blue 881

"There is hardly anything in the world that some man cannot make a little worse and sell a little cheaper, and people who consider price only are this man's lawful prey."—John Ruskin.
Art Murray's Men's Wear

BOWLING
We have open alleys every Afternoon and Evening.
Prince Rupert Bowling Alleys
Phone Red 709

For . . .
Expert Workm
Complete
Electrical Serv
GRANT and NEWTO
LIMITED
ELECTRICAL CONTRACTORS
Phone 229 735 First Av

If you're looking for something useful . . . or for something ornamental . . . ten chances to one we carry it at the

THE VARIETY STORE
"Where your Dimes are Little Dollars"

FREE THEATRE TICKETS

LOOK FOR YOUR NAME

Starting Thursday, March 26 — Capitol Theatre —
"MAN BEHIND THE GUN" Starring Randolph Scott (technicolor)

This page is a regular weekly feature of the DAILY NEWS and there will appear in the advertisements names and addresses of people living in Prince Rupert. Read the advertisements carefully, and if you find your name, clip out the advertisement and present it to the DAILY NEWS office and you will receive absolutely free two theatre tickets to your favorite theatre with the compliments of the advertiser and theatre manager.

THREE LUCKY PEOPLE WIN EACH MONDAY

McRae Bros. Ltd.
"The Store That Service Built"
HOUSEHOLD APPLIANCES
★Stoves ★Refrigerators ★Washers ★Ra

GRANTHAM Electric
Electrical Contractors
★
NEW CONSTRUCTION
★
REWIRING OLDER BUILDINGS
844 Summit Phone Blue 293

Skeena Grocery
"One of Your Independent Food Stores"
Phone 581 or 582

Lyons Fine Foods
"Independent Food Stores stock only Top Quality Brands"
Phones: 250 - Red 465

Rupert Butchers
and GROCERS LTD.
Phone 21
"Independent Food Stores provide Free Delivery to all parts of the City"

Midway Grocery
"Shop at the Independent Food Stores for Quality and Service"
Phone 659

You'll Be Safer On . . .
DUNLOP TIRES
We carry a complete stock of tires and tubes and maintain a completely equipped tire repair department.
BOB PARKER LT
PHONE 93

YUKON JEWELLERS
FINE BONE CHINA
SLATE TOTEMS
INDIAN CRAFT SOUVENIRS
REPAIRING OUR SPECIALTY
J. Alexander, Prop. Phone Blue 615

EBY & SONS LIMITED
GENERAL CONTRACTING
Mrs. Margaret Flewin, 536A East Seventh before renewing that roof see your LOCAL contractor for GUARANTEED service on all types of asphalt roofing.
Shop Phone: BLUE 156 Residence Phone: BLUE 393

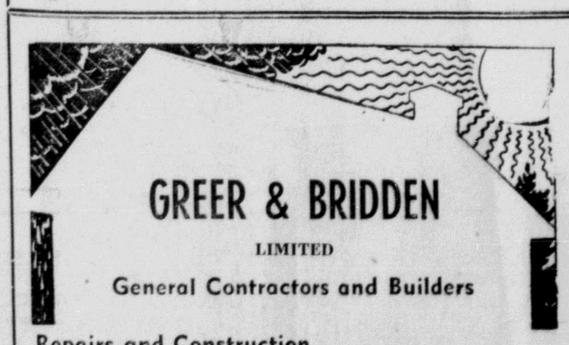
GREER & BRIDDEN
LIMITED
General Contractors and Builders
Repairs and Construction
Equipped to handle all major repairs or complete construction.
Asphalt Roofing and Siding
A colour-fast, durable protection for your home.
Foundation Work
Foundations renewed with Concrete Posts or complete concrete basements built.
Floor Sanding
Floors sanded and finished or sanders rented.
Windows
All types of modern windows made to specifications.
PHONE 909 FOR ESTIMATES

No need to deprive your family Corolini Salvatore 400 W. Seventh of the hot water it wants. Not when we can install a bountiful system to fit your needs and purse.
For better living, greater convenience . . .
Call 174
Smith & Elkins
LIMITED
P.O. Box 274

The
STORK SHOPPE
Specializing in
INFANTS'
CHILDREN'S
and
MATERNITY WEAR
P.O. Box 1471 Ph. Blue 810

HANDYMAN HOME SERVICE
Painting and Decorating
General Contractors
Building and Repairs of all kinds.
P.O. Box 1670 Phone Red 894

B. C. Messenger
● Baggage ● Express
● Furniture ● Freight
Phone 678

McCulloch Chain Saws
CHRIS-CRAFT BOATS
Pacific Electric
Phone Blue 992

FRED SCADDEN
Painting and Decorating
Phone Green 92
P.O. Box 568

WRATHALL'S PHOTO FINISHING
Phone Green 136
NEW!
BROWNIE
MOVIE CAMERA
Costs Only
$50.00

The
ELECTRICIAN
Douglas "Guy" Guyatt
Phone RED 165
149 Ninth Ave. W.

WORK BOOTS
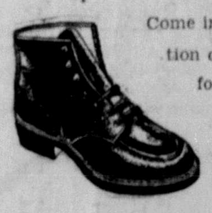
Come in and choose from our complete selection of sturdily and comfortable boots for on the job. Whether you work in or out—you'll like what you find.
Leather or Composition Soles
George Hill & Sons L
Third Avenue (Next to Commodore C

For Wonder Brite Cleaning
Superior Laundry — Call
PIONEER CANADIAN LAUNDRIES
Phone 8 Phone 118

EVERYBODY LOOKING FOR THE BEST IN QUALITY DRY CLEANING AND LAUNDRY, CALL 858.
IDEAL CLEANERS & LAUNDRY
Call office on McBride St. or on Second Avenue across from the liquor store.

BLACK & WHITE TAXI CO.
PHONE
65
"EVENTUALLY—Why Not Now?"

Do You Want A New Wife?
Bring us the wife you now have and we will transform her into a lovely new woman—for just a few dollars.

Annette Mansell
LADIES' WEAR
"TOMORROW'S STYLES TODAY"
WE LEAD . . . OTHERS FOLLOW.

CLASSIFIED ADS

PHONE 748 FOR HELPFUL CLASSIFIED AD-TAKER

DEADLINE FOR CLASSIFIED ADVERTISING 4:30 P.M. DAY PREVIOUS

ssified Rates
me 4:30 p.m. day pre-
publication.
3 cents per word per
n; minimum charge 50

tices, 50 cents; Cards
nks, Death Notices,
Notices, Marriage and
ment Announcements,

Display double price.
No Refunds
not accept responsi-
classified ads inserted
or under wrong
on unless notification
rors is received within
first insertion.

NOUNCEMENTS

Auxiliary Spring Sale,

ibition, High School
oom, March 26, after-
evening.

P.-T.A. White Ecle-
e, March 28.

P-TA bake sale, Gor-
nderson's, March 28.

ughters Fashion Show
Civic Centre.

bake sale, April 1,

aughters Easter tea
April 2, Armories, 6th

ew's Cathedral bazaar
April 9.

Centre Hobby Show,
Tuesday, Wednesday,
11 and 12.

card parties April 15

erian spring sale,

Auxiliary rummage
18.

Mary Chapter daffodil
22.

ter's Spring Bazaar,

urple spring bazaar at
e, April 23.

I.O.D.E. Spring Bon-
April 30.

Guide Association tea,
Street School, May 2.

bazaar, May 6.

Church W.A. Spring
7.

Day tea, May 12.

Auxiliary Tea and
Show, May 13.

Star tea, May 14.

of the Moose Spring
May 21, Moose Temple.

ring sale, May 20.

erian missionary tea,

tea, June 4.

NERAL NOTICE

—In the city Sunday,
1953, Diane, aged 27
vices will be conduct-
nville Court Chapel at
esday, March 24, with
wcett officiating. In-
to follow in Fairview
B.C. Undertakers in
arrangements. (1t)

NESS PERSONALS

ur classified ad in this
t the economical six
e. 15 words for 3 con-
days cost $1.35; 15
r six consecutive days
80. And remember you
one your ads—just call
Daily News (tf-nc)

everybody uses 99. (c)

for Canadian Liquid
Ltd., for oxygen, acety-
all welding supplies.
s Cartage & Storage
one 60. (c)

Electrical Works. Mo-
ght, sold, rewound and
(tf)

PING AND GARDEN-
Rock walls, rockeries,
ock flower boxes and
Free estimates. Phone
(91p)

FINEST CLEANER—
OLUX. Phone Blue
Parts—Sales—Service.
(C)

G. automatic oil heat-
et metal work. Phone
l 630 6th West. Le-
n. (c)

CTRICIAN D. Guyatt,
wiring and electrical
149 9th Ave. West.
Red 165. (82)

L Machinery Co. Lim-
stributors for: Mining,
Logging and Con-
Equipment. Inquir-
ed. Granville Island,
er 1, B.C. (tf)

SEPHTON district
utual Life of Canada.
e insurance counsel,
36 (71)

r luggage cleaned and
for spring and sum-
el. Phone Red 964 for
and delivery. (69p)

BUSINESS PERSONALS

MAGAZINES, novelties. Eddie's News Stand. (c)

HELP WANTED—MALE

WANTED—A man to start his own business. Almost no money required. Sewing machine experience helpful but not essential. Reply to Box 599, Daily News. (77)

WORK WANTED—FEMALE

WANTED — Adult baby-sitter any evening. 35c an hour and 50c after midnight. Phone Red 576. (70)

CARS FOR SALE

FOR SALE—1952 Meteor custom line automatic. 8,000 miles. Every conceivable accessory. Excellent condition. Phone 946. (74p)

FOR SALE—'52 Chev. — 12,000 miles. Perfect Condition. Quick sale. Owner leaving for U.S. Box 634 Daily News. (73)

FOR SALE—1950 Prefect in good condition. Red 140. (70p)

LOST AND FOUND

LOST — Upper dental plate. Please leave at Daily News. Reward. (70p)

BATTERY SERVICE

RUPERT Battery Shop, 234 East 3rd Ave. Phone Blue 196. Repairs, recharging and rebuilding. Work guaranteed. (c)

BOATS FOR SALE

FOR SALE—34-ft. troller Victory F. A-1 condition. Phone Blue 954. (74p)

FOR SALE

FOR SALE—Typewriter, dining room set, kitchen table and chairs, dresser and crib. Apply 309 7th East. (70)

FOR SALE—New lumber 2x12's. Phone Blue 954. (74p)

FOR SALE—Treadle sewing machine. 310 5th Ave. West. (70p)

FRASER & PAYNE'S

Drapery Special

Any orders placed for drapes during the period

March 20 to 25

inclusive, will be made up

Free of Charge
ROUGHTEX
HOMESPUNS
PRINTED FAILLES

Approx. 500 yards, all 48" wide. All first quality merchandise at 25% below regular prices.

FRASER & PAYNE (69)

FOR SALE — Victor badminton racquet with frame. Phone Blue 810. (70p)

FOR SALE—Dinette set of table and four chairs in blond colored wood. Good condition. 780 Alfred St. (71p)

FOOTHILLS (sootless) coal. Phone 651. Philpott, Evitt & Co. Ltd. (c)

FOR SALE—Four-burner rock-gas deep fryers including 3 pots and baskets. Very compact, economical unit. Reasonable. Phone Red 892. (72p)

FOR RENT

FOR a 1953 HERTZ U-DRIVE Car. Phone 99. (94)

FOR RENT—Sleeping room. Call at 337 8th West. (74)

SINGER SEWING CENTRE rent portable machines. Phone 864. (c)

FOR RENT—Two-room furnished suite. 238 6th West. (69p)

FOR RENT — Two rooms and kitchen. Phone Blue 407. (69)

FOR RENT—Self-contained suite, one or two bedrooms. Working couple or four single persons. Phone Green 896. (71p)

FOR RENT — Furnished self-contained 3-room apartment. Also furnished bachelor apt. Quiet tenants only. Blue 292. (70)

ROOM FOR RENT—Black 717. (73)

FOR RENT—3-room suite partly furnished. Phone Green 698. (70p)

WANTED TO RENT

WANTED TO RENT — House. Blue 331. (74p)

WANTED TO RENT — Four-to-six-room house (unfurnished) by April 1. Box 633, Daily News. (73p)

WANTED

CASH FOR
Scrap; copper, brass, batteries, radiators. Phone 543—Call 630 6th Ave. West (c)

ACCOUNTANTS

PUBLIC ACCOUNTANT. Income Tax specialist. S. G. Furk, Stone Building. Red 593. (20m)

REAL ESTATE

HOUSE—For sale or rent. Blue 407. (72)

FOR SALE—New 4-room house and bath. Hot and cold water. On acre land. Mostly cleared. $6800.00. Half mile to high school. Also two business lots in town; good locality. Apply T. O. McGuire, Agar Ave. East, Keith Estate, Terrace. (69)

FOR QUICK SALE — Central location, completely remodelled and refinished house. New gas stove and refrigerator. Terms. T. Norton Youngs, Real Estate and Insurance Phone 451. (70)

Prince Rupert Realty Co.
PHONE 361

We offer for sale the following:

Wartime Four, Overlook Street cement basement. Terms.

-::-

5-room house at 309 7th Ave. East; situated on 3 lots. Terms.

-::-

5-room house near McBride St. Including range, heater and new Frig. Cement basement. Fully modern. Terms.

PRINCE RUPERT REALTY CO. (70)

FOR SALE — Good farm near Kitimat market. Write P.O. Box 495 Prince Rupert or Phone 29 (73p)

TAXIS and TRANSFERS

CITY TRANSFER
Long Distance
CRATING and PACKING
Furniture Movers
FURNITURE STORAGE
Household Effects Moved
to or from any point in B.C.

Phone 950
First Ave. and McBride (c)

LEGAL NOTICES

IN RE ESTATE OF PIOTR LESNICZY, DECEASED, INTESTATE.

TAKE NOTICE that as Administrator, duly appointed by the Court, of the estate of Piotr Lesniczy, who died at Ocean Falls, Province of British Columbia, on the 24th day of December, 1952. I require all creditors and others having claims against the said estate to send the same to me, properly verified, at the address mentioned below on or before the 30th day of April, 1953, after which date I shall proceed to distribute the estate to those entitled by law, having regard only to such claims of which I shall then have been notified.

AND FURTHER TAKE NOTICE that all persons indebted to the said estate are required to pay their indebtedness to me forthwith.

DATED at Prince Rupert, B.C., this 13th day of March, 1953.

GORDON FRASER FORBES,
Official Administrator,
Prince Rupert, B.C.
(M14,16,21,23c)

IN RE THE "MECHANICS' LIEN ACT"

TAKE NOTICE that Joshua McKay, of Prince Rupert, B.C., having owed Rupert Motors Ltd. of Prince Rupert, B.C., the sum of $404.76 for a period of over three months for labour and materials bestowed on a 1946 Dodge four door sedan, 1951 Licence No. 52719, Engine No. D25C3630C, Serial No. 9723465, registered in the name of Helen Alberta Haudenschild of 510 Seventh Avenue West, Prince Rupert, B.C., the said Rupert Motors Ltd. will offer the said vehicle for sale at its premises on Second Avenue West, Prince Ruper, B.C., on Tuesday, the 7th day of April, 1953, at 10 oclock a.m., unless the said sum of $404.76 and the cost of advertising this notice shall sooner be paid to the said Rupert Motors Ltd.

DATED at Prince Rupert, B.C., this 19th day of March, 1953.

RUPERT MOTORS LTD.
By "John S. Lindsay,"
Director. (78c)

IN RE ESTATE OF CHARLES DANIEL McLAUGHLIN, otherwise known as DAN McLAUGHLIN, Deceased.

TAKE NOTICE that as Administrator, duly appointed by the Court, of the estate of Charles Daniel McLaughlin, otherwise known as Dan McLaughlin, who died at Prince Rupert, Province of British Columbia, on the 15th day of February, 1953. I require all creditors and others having claims against the said estate to send the same to me, properly verified, at the address mentioned below on or before the 28th day of April, 1953 after which date I shall proceed to distribute the estate to those entitled by law, having regard only to such claims of which I shall then have been notified.

AND FURTHER TAKE NOTICE that all persons indebted to the said estate are required to pay their indebtedness to me forthwith.

DATED at Prince Rupert, B.C. this 20th day of March, 1953.

GORDON FRASER FORBES
Official Administrator,
Prince Rupert, B.C.
(M 23, 24, 30, 31c)

IN RE ESTATE OF FRANK WILKIE
Deceased

TAKE NOTICE that as Administrator, duly appointed by the Court, of the estate of Frank Wilkie, who died at Prince Rupert, British Columbia, on the 13th day of January, 1953, I require all creditors and others having claims against the said estate to send the same to me, properly verified, at the address mentioned below on or before the 30th day of April, 1953, after which date I shall proceed to distribute the estate to those entitled by law, having regard only to such claims of which I shall then have been notified.

AND FURTHER TAKE NOTICE that all persons indebted to the said estate are required to pay their indebtedness to me forthwith.

DATED at Prince Rupert, B.C. this 21st day of March, 1953.

GORDON FRASER FORBES
Official Administrator,
Prince Rupert,, B.C.
(M 23, 24, 30, 31c)

The Jonhstown flood in Pennsylvania in 1889 was estimated to have cost 2,200 lives.

Fishermen's Credit Union To Name President Tonight

John Fredheim and Ray Haugen were elected to three-year terms on the board of directors of the Prince Rupert Fishermen's Credit Union at its annual meeting.

Board president and vice-president will be elected tonight when newly-named directors meet with present members on the board, Arney Husoy, Ivar Johanson, Paul Rosang, Joe Hipp and Martin Berg.

Other elections were as follows:

Thor Sollien and John Wick, to the credit committee. Remaining members are Ole Olafson, Carl Strand and Oke Jackson.

Nels Ruud to the supervisory committee. Remaining members are John Morrison and Arthur Leighton.

George Viereck was renamed secretary-treasurer.

Total assets of the union amount to $1,823,580.37, Mr. Viereck reported with shares and deposits almost evenly divided. Total amount of shares is $749,373.91. This represents an increase of $333,350.40 over 1951.

Mr. Viereck said that even though "the earning of our members was considerably less than in previous years . . . the credit union was able to show increased progress."

The following recommendations by the 1952 board of directors were approved by the meeting:

1. That a three per cent dividend be paid on shares.

2. That a 20 per cent patronage refund of interest be paid to those members concerned who have paid $10 or more of interest.

3. That $2,000 be placed in the education fund.

4. That all dividends and patronage refunds be placed to members' share accounts.

5. That all funds remaining in undivided surplus after the above division is made be allocated to the reserve fund for possible bad loans.

The board reported that its "most momentous" decision during 1952 was that of financing settlements for 1951 fish and liver on behalf of the Prince Rupert Fishermen's Co-Operative Association, involving loans of approximately $600,000.

The settlement was "a definite help" to many members of the credit union.

More than $600,000 in loans were granted to members last year making a total of about $6,250,000 loaned out since incorporation in 1941.

The membership of 1,774 to date is considered "nearing the saturation point."

(Subject to Change)

CFPR RADIO DIAL 1240 Kilocycles

MONDAY

P.M.
4:30—The Pobble From Pluto
4:45 CBC News, Weather Report
4:55—Stock Quotations
5:00—Int. Commentary
5:05—Rawhide
5:30—Now I Ask You
6:00—Supper Serenade
6:45 Smiley Burnette Show
7:00—CBC News
7:15—CBC News Roundup
7:30—Pacific Pianoforte
8:00—Red Cross Show — Featuring Phil Harris, Alice Faye & Co.
8:15 CBC Symphony Orch.
9:00—National Farm Radio Forum
9:30—Here's Juliette
10:00—CBC News
10:10—CBC News
10:15—Provincial Affairs—P.C.'s
10:30 The Chase
11:00—Weather Report
11:03 Music till Midnight
12:00—Sign Off Ann'ct.

TUESDAY

A.M.
7:00—B. C. Fishermen's Broadcast
7:15—Musical Clock
7:30—CBC News; Weather Report
7:35—Musical Clock
8:00—CBC News
8:10—Here's Bill Good
8:15 Morning Song
8:30—Morning Devotions
8:45—Little Concert
9:00—BBC News and Commentary
9:15—Musical Varieties
9:59—Time Signal
0:00 Morning Visit
10:15—"Riders of the Purple Sage"
10:30—This Week's Artist
10:45—Musical Kitchen
11:00—Kindergarten of the Air
11:15—Roundup Time
11:30—Weather Report
11:31—Message Period
11:33 Rec. Int.
11:45—Scandinavian Melodies

P.M.
12:00—Mid-day Melodies
12:15—CBC News
12:25—Program Resume
12:30—B. C. Farm Broadcast
12:55—Rec. Int.
1:00—The Concert Hour
2:00—B.C. School Broadcast
2:30—Presenting . . .
2:45—Playgirl
3:00—Records for You
3:30—Trans-Canada Matinee
4:15—Road Show

TENDERS

FOR SALE — Tenders will be received by the undersigned up to noon of Thursday, April 9th, for the purchase of the hereunder described motor vessel, together with gear and equipment situated thereon, belonging to the estate of Harold Edgar Miller.

Name—"Truus."
Length—38 ft.
Breadth—10 ft.
Depth—3 ft. 6 in.
Powered with a 77 H.P. Gray marine engine.

Arrangements to inspect the said motor vessel may be made with McLean's Shipyard, Seal Cove.

Highest or any tender not necessarily accepted.

Terms: Strictly cash.

—Signed: G. F. Forbes, Official Administrator, Administrator of estate of Harold Edgar Prince Rupert, B.C. (73c)

FOR SALE — Tenders will be received by the undersigned up to noon of Tuesday, March 31st, 1953, for the purchase of Lot 15, Block 26, Section 5, Map 923, Prince Rupert Townsite, together with improvements situated thereon belonging to the estate of Frank Wilkie, deceased.

This purchase is subject to existing tenancies.

Terms: Strictly cash.

Highest or any tender not necessarily accepted.

—G. F. Forbes, Official administrator, Administrator of the estate of Frank Wilkie, deceaser, Room 13, Court House, Prince Rupert, B.C. (72c)

FOR SALE — Tenders will be received by the undersigned up to noon of Tuesday, March 31st, for the purchase of the hereunder described gas boat, together with any gear and equipment that may be situated thereon belonging to the estate of Charles Daniel McLaughlin otherwise known as Dan McLaughlin, deceased.

Name—"ONAWA."
Length—28'.
Breadth—7' 6".
Depth—2' 6".
Powered by a 7-9 Easthope gas engine.

It is understood the purchase is on an as is where is basis.

Terms: Strictly cash.

Highest or any tender not necessarily accepted.

Arrangements to inspect the vessel may be made with Mr. E. A. Peterson, Box 264, Prince Rupert, B.C.

—G. F. Forbes, Official Administrator, Administrator of the estate of Charles Daniel McLaughlin otherwise known as Dan McLaughlin, deceased. Room 13, Court House, Prince Rupert, B.C. (71c)

PROP WASH...

On Sunday a work party gathered enough material for the ramp installation for the two aircraft.

Doug Hague informs us that an engine for CF-DEU is arriving shortly. This will complete the overhaul job on our Taylorcraft. This has been a major repair job which is not usually undertaken except by a regular aircraft repair shop, and we believe it is the only one ever undertaken in Prince Rupert.

We also feel we have another "first" with Jean Crosley of Prince Rupert occasionally flying to and from her work at Miller Bay.

Len Brewerton and Cecil Wing got in a few circuits and bumps, and Ralph Mathews tried his first spins with instructor Vic McGuire.

A. Meunier, holder of a commercial pilot's license, checked out during the week for a little float time.

Membership committee reports there are two young ladies about to take up flying in the near future. To date, Liz Holmes, formerly of Prince Rupert, is the only woman to obtain her private pilot's licence here.

BLACKWOOD on Bridge

By EASLEY BLACKWOOD

A Fine Hand, Good Spade Fit Pays Off In This Game

With a fine hand and an excellent spade fit, Mr. Dale correctly jumped his partner's spade opening rather than show his diamond suit.

Mr. Abel wanted to test slam possibilities but the hand was not ideally suited to the use of Blackwood convention. In other words, Mr. Abel was interested in more than just the number of aces his partner held. He particularly wished to find out if Mr. Dale had the king of hearts or, possibly, a singleton in either one of those suits.

Since spades had been established as the suit where the hand would be played, he showed his cheapest ace with a bid of four clubs. Mr. Dale cooperated by showing the ace of diamonds. Mr. Abel now showed first round control of hearts and Mr. Dale's bid of five hearts said he had a second round control—either the king or a singleton.

With this information, Mr. Abel felt the slam was an odds-on chance. The king of clubs was opened and Mr. Abel won with the ace. He took two rounds of trumps and then went into a trance concerning the play of diamonds. If Mrs. Keen had the king, he could finesse the queen and pitch his club loser on the ace. If Mr. Champion had the king, it could be ruffed out and again the club loser could be discarded.

After long thought, Mr. Abel finessed the queen and Mr. Champion won with the king and led a club for the setting trick.

Actually, the slam could have been made no matter who had the king of diamonds. Mr. Abel should have led the ace of diamonds first, then the queen. If Mr. Champion covered with the king, obviously his troubles would have been over. If the queen was not covered, the right play was to drop the four of clubs on the trick. Again, the hand would have been cold for six-odd as two hearts from the closed hand could now be discarded on the two good diamonds remaining on the board.

South dealer
Both sides vulnerable

North
(Mr. Dale)
S—A 10 3 2
H—K 6 5
D—A Q J 10
C—9 3

West (Mrs. Keen)
S—7
H—J 8 2
D—9 8 7 5 2
C—K Q J 6

East (Mr. Champion)
S—9 6
H—Q 9 3
D—K 4 3
C—10 8 7 5 2

South
(Mr. Abel)
S—K Q J 8 5 4
H—A 10 7 4
D—6
C—A 4

The bidding:

South	West	North	East
1 S	Pass	3 S	Pass
4 C	Pass	4 D	Pass
4 H	Pass	5 H	Pass
6 S	All Pass		

BEST OF FOOD
FINEST OF COOKING
FOR TAKE OUT ORDERS
Phone 200
Broadway Cafe

Prince George
Luxury Steamer
SAILS FOR
VANCOUVER
and Intermediate Ports
Each Thursday
at 11:15 p.m.
For KETCHIKAN
WEDNESDAY Midnight
Comfort and Service
For reservations write or call City or Depot Office Prince Rupert, B.C.
CANADIAN NATIONAL

GEORGE DAWES
AUCTIONEER
Phone Black 846 and Red 127

FOR SALE

5-ROOM HOUSE ON ENGLISH HILL.

Completely remodelled, insulated, cement foundation, new chimney, new plumbing and wiring. Fireproofed with Gyproc throughout. Large modern kitchen, new Pembroke, Temlock tile ceilings. Completely decorated. New gas range, fridge and oil heater. Plumbing in basement for four-room suite.

Beautiful location overlooking McBride and Sixth.

Price $7500.00. Terms. Possession two weeks

120 Seventh West

PHONE BLUE 594

THIS IS WORTH SEEING

Drive a NEW CAR

Rent your own car under the Hertz Driv-ur-self system for business or pleasure trips.

ALL 1953 MODELS
For information, enquire

99 TAXI CO.

Bottled **BEER**

FREE DELIVERY
Phone
654

25c per dozen paid for empties. Please have them ready when the driver calls.

This advertisement is not published or displayed by the Liquor Control Board or by the Government of British Columbia.

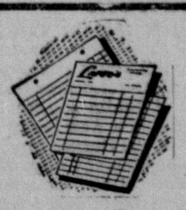

For the Finest in Office Supplies
SEE
DIBB PRINTING COMPANY

DINING
PLEASURE
in
SPARKLING NEW SURROUNDINGS
Commodore Cafe

IT PAYS TO ADVERTISE

Business & Professional

DELUXE PRESS
"Gestetner"
Duplicating
Circular Letters - Monthly Bulletins — any kind of Business forms. Direct mail advertising, etc. 30 - 40% less than regular printing.
Phone 383 P.O. Box 99
733—2nd Av. W. Prince Rupert, B.C. Give us your mailing list — We do the rest.

JOHN H.
BULGER
Optometrist
Third Avenue
John Bulger Ltd.

GREER & BRIDDEN LTD.
Builders and Contractors
New Construction, Repairs, Foundations and Re-roofing
215-1st Ave. W. .. Phone 909
P.O. Box 721

John F L. Hughes, D.C.
CHIROPRACTOR
Hrs. 10:30-12:30; 2:00-5:00
Eves.: by appointment only
21 - 25 Besner Block
Phone Blue 442

FOR YOUR ROCK
AND CONCRETE WORK
EVERY JOB GUARANTEED
We Pour Cement For Less
Phone Blue 939

H. G. HELGERSON
LIMITED
REAL ESTATE & INSURANCE
Phone 96, Evenings Black 899

PRECISION SAW FILING
All Types of Saws Sharpened
215—1st Ave. W. Phone 909

SCOTT McLAREN
CHARTERED ACCOUNTANT
James Block 608—3rd Ave. W.
Prince Rupert, B.C.
Phone 347 P.O. Box 374

BLONDIE By CHIC YOUNG

ATTACKS PART OF PLAN, SAYS WEST BERLIN MAYOR

NEW YORK (AP)—Mayor Ernst Reuter of West Berlin says Red attacks on British and American planes in Europe are not the work of individual airmen, but are part of a plan.

He added, however, that he did not think the Russian plan means war. Reuter arrived here for a two-week speaking tour for the International Rescue Committee's campaign to help refugees in West Germany.

WALLACE'S DEPT. STORE
FOR BOYS' AND GIRLS' WEAR
We Know Where To Go!
It's Wallace's of Course.

FLY
ELLIS AIR LINES
EASTER SCHEDULE
From PRINCE RUPERT
To KETCHIKAN SEATTLE WHITEHORSE and Other Alaska Points
CALL At our office opposite the Post Office. Phone 266 Eve. Black 977
See Your Local Travel Agent

ATTENTION
MIXED FIVE-PIN BOWLERS
All those interested in joining the spring league please leave your names at the bowling alley or Phone Red 709.

WE CHOOSE 'WHITE HORSE'!

DON'T JUST SAY 'SCOTCH'— ASK FOR ...
Estab. 1742
WHITE HORSE
SCOTCH WHISKY
W-22
Contents 26½ ounces
This advertisement is not published or displayed by the Liquor Control Board or by the Government of British Columbia.

SPORTS ROUND-UP

By GAYLE TALBOT

SAN FRANCISCO (AP)—An argument is festering between Leo Durocher, who manages New York Giants, and Alvin Dark, his infielder and team captain, which could lead to something really spectacular.

Unless it is straightened out soon, you could wake up some morning to learn that Dark, who recently signed a two-year contract for more than $30,000 a season after a stubborn holdout, no longer is a member of the Giants. This is no fooling.

Durocher, working on a one-year contract, wants Dark to shift from shortstop to second base so Daryl Spencer, a great fielding rookie from Minneapolis, can be installed at short. Durocher said all winter that was his master plan.

Dark at least had implied that he would go along with it.

But up to this point in the exhibition schedule, he has shown no sign of co-operating with Leo.

The blowoff came here. Durocher, who had been away two days with the Giants' second team, was told that Dark, in a losing game against Cleveland Indians, continued to wave at ground balls and had shown no interest in cutting off throws from the outfield.

"Very interesting," Leo commented acidly. "Maybe a little fine here and there is what this ball club needs."

Leo was reminded that Dark is his team captain, and was asked if he would fine such a personality.

"You can bet I'll fine him if I think he isn't giving me all he's got," Durocher said. "He isn't any different from anybody else on this ball club. The reason I appointed him team captain was to give him a little added incentive."

Leo didn't win with Dark at shortstop and Davey Williams at second last year. He thinks he can win if Dark, an established .300 hitter but no fielder of especial note, will permit Spencer to exhibit his talents in the big job at short.

Dark, however, played second a few games, then announced "I'm no Eddie Stankey," and asked Durocher to put him back in his former spot. Stanky, now managing St. Louis Cardinals, was Dark's double play partner on two pennant-winning clubs, Boston Braves in ,48 and the Giants in ,51.

Ned Garver Fighting For Regular Spot

LAKELAND, Fla. (AP))—Ned Garver a 20-game winner and all-star starter in 1951, finds himself fighting for a regular starting job with the last-place Detroit Tigers.

Arm trouble sidelined the 27-year-old righthander last summer after St. Louis traded him to Detroit. He reports no trace of the miseries this spring, but he's taking it easy in the exhibitions.

"A bad arm is much worse than pitching and getting beat," he said. "Pitching is more fun than sitting on the bench. I had enough sitting last year to last me a lifetime."

HOLLYWOOD, Calif (AP) — Ferris Fain, the Chicago White Sox' new first baseman, is proving one of the grapefruit league's best batting stars this spring.

The stocky Fain, who won the American League batting title the last two years, has slammed 15 hits in 28 times up for a lusty .535 average.

HAVANA (AP)—Ralph Kiner finally has arrived at the Pittsburgh Pirates training camp after a long-distance argument with general manager Branch Rickey and is ready to take aim on another home run title.

Kiner arrived Thursday night from his Palm Springs, Calif., home. He was expected to sign his new contract over the weekend, calling for a reported 20-per-cent reduction of his $90,000 salary in 1952.

The Pirate slugger will attempt to boost his batting average above the .244 he hit during the 1952 season. However, Kiner hit 37 home runs last year to tie Hank Sauer of Chicago for the National League title.

Commission Bars Seattle Fight Manager

VANCOUVER (CP)—The Vancouver Athletic Commission has barred Seattle fight manager Bob Wark from operating in British Columbia.

It also recommended to boxing commissions in Washington State, Oregon and California, Wark's indefinite suspension. Like the Vancouver commission, these organizations are affiliated with the National Boxing Association.

The commission retained the purse of Larry Watson, Portland, Ore., heavyweight, brought here by Wark for a fight card March 12. Watson quit in the semi-final against Jim Byrnes of Portland, also handled by Wark.

Purse of Lonnie Malone, California light heavyweight, also held up after his poor showing against Eddie Cotton of Seattle in the main event, will be paid in full. The Commission said it felt Malone had been badly hurt by a punch by Cotton.

Vancouver promoter Earle Kaleni was completely exonerated by the commission.

USED CARS For Sale
2—1951 Austins
1—1950 Austin
1—1949 Anglia Coach
1—1950 Studebaker Sedan
1—1949 Studebaker Sedan
1—1948 Dodge Sedan
FOR THE MAN WHO REQUIRES CHEAP TRANSPORTATION
1—1938 Plymouth
1—1937 Plymouth
Both in Very Good Shape
Superior Auto SERVICE LIMITED
3rd Ave. W. Phone Green 217

WHEN RACING OPENS in Canada next month, Pat Remillard, one-time cowboy, will begin his 25th season as a jockey. Born in South Dakota, Pat came to Canada 20 years ago after riding on racing's big time circuit from Florida to New York. He has been one of Canada's top jockeys ever since and has been recommended to head a school for young jockeys suggested by the Ontario racing commission.

West Berlin Severs Sport Relations

BERLIN (AP)The West Berlin Sports Association announced it is severing sports relations with Communist-ruled East Germany and East Berlin because of the detention of a West Berlin soccer player in the Russian zone.

The holding of George Wagner since Jan. 31 and the seizure of all sports boats owned by West Berliners in the East sector "are proof that undisturbed sports relations in which the personal liberty of the sportsmen is respected cannot be maintained at present with the Soviet zone and East Berlin," the announcement said.

Wagner was arrested while travelling through the Russian soccer team. The Communists zone to West Germany with his said Wagner moved from the Russian zone to West Berlin two years ago without giving notice to his home-town police.

Remember When

Boston Bruins won their first NHL championship 24 years ago tonight by winning their third straight league playoff game over Montreal Maroons, 3-2. Bruins had taken the first two games by identical 1-0 scores. The Bruins, then coached by Cy Dennenay, went on to defeat New York Rangers two straight in the Stanley Cup final.

Former clothing store owner here, Dave Abel is en route to California to seek a spot with the St. Louis Brown's farm club. The club is training at Ukiah, California.

ON THE ALLEYS

Five-Pinners Set New Marks During Week

Three new marks were set in "B" Division of the mixed five-pin bowling league last week as the race for playoff spots continue.

Hi-Jackers set a new single game record of 1,325; Jersey Farms rolled high three of 3,592 and Dot Marshall found the mark for a new high single of 313 in her three-game total of 779.

Rusty Ford was high man in the section with a three-game total of 679 and George Morgan scored high single game of 286.

In "A" Division, Bertha Dunbar crashed the pins for a high single of 328 and also had high three of 714. Dyke McMillan also set a hot clip with a 285-single in his three-game string of 807.

Pushovers had high game of 1,301 and Headpinners had high three of 3,547.

Results:

"A" Division: Headpinners 4, 99 Taxi 0; Cook's Jewellers 4, Penguin Hobby 0; Fashion Footwear 4, Miller Bay 0; Pushovers 3, Orphans 1; Canada Life 3, Ocean View Hotel 1; Shenton's 3, Broadway Cafe 1.

"B" Division: Northern Glass 4, Hill's Shoes 0; Jersey Farms 3, Harold's 1; Conrad Street School 3, Booth 1; Jerry's 3, Acme Clothiers 1; Hi-Jackers 3, Thom Sheet Metal 1; Bulger's 2, Daily News 1.

Standings:

"A" Division: Headpinners 42, Pushovers 40, Fashion Footwear 35, Cook's Jewellers 34, Shenton's 33, Broadway Cafe 30, 99 Taxi 30, Canada Life 30, Orphans 25, Ocean View Hotel 23; Penguin Hobby 20, Miller Bay 17.

"B" Division: Jerry's 42, Northern Glass 34, Jersey Farms 33, Harold's 33, Thom Sheet Metal 32, Hill's Shoes 32, Bulger's 29, Acme Clothiers 27, Conrad 27, Booth 23, Daily News 23, Hi-Jackers 23.

Art Olson High Man In 10-pin Loop

Art Olson of Spares rolled high single in the men's division of the mixed ten-pin league Sunday, counting 210, while Harold Muncey of Delnors rolled high three adding games of 166, 199 and 198, for a 563 count.

For the ladies, Bev Matson of Northern Distributors took all honors with a high single of 184 and adding games of 155 and 172 for a high three of 511.

Team high scores were rolled by Spares, counting 892 and 2338.

Results—Chumps 2, MCs 2; Art Murrays 3, Delnor 1; Spares 3, Northern Dist. 1.

Standings—Chumps 33, Spares 33, Art Murrays 28, Delnor 25, N. Dist. 21, MCs 15.

9 Out-of-Town Rinks Entered In Bonspiel

The second annual Prince Rupert curling bonspiel opened Saturday with 35 rinks entered, including nine visiting rinks: three from Prince George; five from Smithers and one from Terrace.

Visiting rinks are, Prince George — Scmitt, Rustad, and Carmichael; Smithers—Adomeit, Carey, DeLage, Heggie and Glass; Terrace—McConnell.

Play for the six trophies offered this year and numerous valuable prizes got underway after Mayor Harold Whalen officially opened the 'spiel at 2 p.m. by sending the first rock down the ice.

With play proceeding practically around the clock, four of the trophies had been challenged by 7 a.m. today, with the Grand Challenge and Superior Auto, primary and secondary events, leading the playdowns.

Following are the results up to 7 a.m.today:

SATURDAY

Grand Challenge—Warren 5, Carmichael 16; McConnell 1, Ford 15; Heggie 11, Eyolfson 6; Glass 12, Berg 5.

Superior Auto — Rustad 11, Collinson 9; DeLage 8, Laurie 9; Mitchell 14, Scott 5; Johnson 3, Carey 11; Matthew 6, McConnell 15; Moore 14, Berg 4; Adomeit 8, Kellough 12; Sieber 5, Carmichael 14.

SUNDAY

Grand Challenge — Rowbotham 10, Dominato 7; Shier 8, Carey 4; Waldbauer 3, Collinson 11; Scott 8, Willson 4; Carmichael 9, Holliston 6; Stewart 10, Matthew 6; Ford 7, Heggie 6; Collinson 9, Glass 8; Snier 10, Rustad 4.

Superior Auto — Heggie 11, Robertson 4; Bateman 7, Scmitt 8; Mitchell 5, Rustad 9; Carey 5, McNeice 6; Kellough 8, Scmitt 7; Laurie 5, Carmichael 12; Glass 4, Holliston 10.

North Star — Highschool 19, Waldbauer 7; Stewart 6, Wilson 12; Johnson 4, DeLage 15.

Applewhaite — Warren 12, Eyolfson 8.

MONDAY

Grand Challenge—Rowbotham 16, Scott 5;

Superior Auto—McConnell 15, Wakely 7;

North Star—Matthew 9, Berg 10.

South Burnaby Down Connaught For Cage Crown

VANCOUVER (CP) — Burnaby South High School ended Duke of Connaught's three-year domination of British Columbia High School Basketball by thumping the Dukes 53-51 Saturday night in a thrill-packed final.

West Vancouver captured runner-up award by beating Trapp Tech 36-30.

HOCKEY SCORES

SATURDAY

NHL

Boston 2, Montreal 1.
New York 0, Toronto 5.
Detroit 3, Chicago 4.

WHL

Seattle 3, Tacoma 0.
Vancouver 2, New Westminster 1.
Calgary 2, Edmonton 5.

WIHL

Trail 0, Spokane 3. (Spokane wins best-of-five final 3-1).

OSHL

Kamloops 3, Penticton 5. (Penticton leads best-of-seven final, 3-2, one game tied).

SUNDAY

WHL

Victoria 7, Seattle 8.

Young Musicians

REGINA (CP)—A boys' band of 50 members being organized here by the city police force will have a good tutor. Bandmaster is Sgt. C. C. Bryson, bandmaster for the RCMP band here.

ASPHALT ROOFING And SIDING
Consult Your Local Contractor For Estimates
GREER & BRIDDEN LIMITED
Phone 909 P.O. Box 721

Eager Taxpayers

CALGARY (CP) — Prepayment of city taxes so far this year has surpassed all previous records with a total of $2,037,000 tucked into the civic treasury by March 12. The total advance payment in 1952 was $2,017,000.

Royal Pupils

LONDON (CP)—Prince Ch... and Princess Anne, the ... children of Queen Eli... were given their first d... lesson by Madame Ma... Vacani. She taught the ... and Princess Margaret to ...

Today to Wednesday — Evenings 7 : - 9: p.m.
EVER SEE A DREAM WINKING? Well, they did!

with Rosie Callaway - Arthur Franz - Lee Marvin - Richard Kiley - Nick Dennis - James Griffith - Bob Mitchum and Mary Castle - Screen Play by HARRY BROWN - Adapted from his Broadway Play "A Sound of Hunting"
Extra
"Woo Woo Billies" Featurette
"Bill Hardy's" Cartoon
TOTEM
A FAMOUS PLAYERS THEATRE

When a man's on the verge of that well known urge . . . that's . . .
"THE HAPPY TIME"
STARRING
CHARLES BOYER - LOUIS JOURDAN
It starts the day a boy discovers the world is full of beautiful things—All Women!
Plus
CARTOON - NEWS
"WINTER WEEKEND"
Shows 7: - 9:13
TODAY to WEDNESDAY
CAPITOL
A FAMOUS PLAYERS THEATRE

FIBREGLASS BOATS And SKIFFS
UNSINKABLE — UNBREAKABLE
ALSO—Fibreglass Gas Tanks; "V" Rollers and other Marine Products
AVAILABLE NOW AT
THE SPORTS SHOP
622 3rd Ave. W. Phone Red

112
STAR CABS
Call 112 That's the Cab for You

FINER FOOTWEAR
LEATHER—
RUBBER—

PERSONALIZED SERVICE
Fashion Footwear

Re: ESTATE OLOF HANSON, Deceased

Bids will be received for each of the following properties: S.W. 151.60 Acres (more or less) of Section 2, Tp. IA, Range ... (All within Land Settlement area D.D. 6240). This is a very attractive piece of property, abutts Smithers Golf Course, and the Canadian National main line runs ... it.

Fr.S.E.¼ Section 15, Tp. IA, Range 5, said to contain 18 ... There are a cabin, bunkhouse and 2 stables on the property. The lot has considerable frontage of Lake Kathleen, making it suitable for camping sites.

Fr.N.E. ¼ of Section 10, Tp. IA, Range 5, said to contain ... acres excepting thereout Part subdivided by Map ... This has some shoreline on Lake Kathleen.

Blocks 1 to 11 and 17 to 25, S/D of Part of Fr. N.E. ¼ ... 10, Tp. IA, Range 5, Map 1477. Some frontage on Lake Kathleen.

N.W. ¼ Section 15, Tp. IA, Range 5. 161 acres more or less. TERMS CASH. The highest or any tender not necessarily accepted. Bids to be sealed and marked on outside of envelope: "Bid for Real Estate" and to be mailed to ... Brooksbank, 1350 Dallas Road, Victoria, B.C., by April 4th, ...