PROVINCIAL LIBRARY
VICTORIA, B.C.

OMORROW'S —TIDES—
Saturday, March 14, 1953
Pacific Standard Time

0:33	20.9 feet
12:40	22.0 feet
6:36	4.3 feet
18:58	1.7 feet

The Daily News

NORTHERN AND CENTRAL BRITISH COLUMBIA'S NEWSPAPER
Published at Canada's Most Strategic Pacific Port—"Prince Rupert, the Key to the Great Northwest"
VOL. XLII, No. 61 PRINCE RUPERT, B.C., FRIDAY, MARCH 13, 1953 PRICE FIVE CENTS

PROVINCIAL LIBRARY,
118
VICTORIA, B. C.
163
MAY 31/53

GIVE TO THE RED CROSS

City To Share In $2.8 Million Airport Construction Program

City May Become Lake

CITY OF WHITEHORSE IN THE YUKON may be moved to make way for a huge artificial covering thousands of acres in a new power and mineral project which Frobisher, Ltd., under consideration. It is said the project may cost from $500,000,000 to $2,000,000,000. Plans include construction of three hydro-electric plants in the vicinity of Kluane, Chilkoot and Teslin, with a combined output of about 5,000,000 horsepower.

Britain Demands Punishment Of Soviets Who Downed Plane

(CP)—Britain today accused the Soviet Union of a brutal and brutal act of aggression involving murder in shooting down of an RAF bomber near Hamburg yesterday.

Attack by Soviet MiG-15 cost the lives of six British and wounded a seventh.

Britain has demanded punishment of the Soviet fliers responsible and reparations for the British lives and lost property.

It was the second attack on allied planes by Communist planes in three days and spread fear of undeclared aerial war throughout Western Europe.

But the U.S. and British air forces challenged trigger-happy Communist fighters by flying as usual along the iron curtain border today.

The Americans said they are bringing in 25 F-86 Sabre jets, their swiftest operation fighter, to replace outmoded F-84 Thunderjets in Germany.

Britain has directed RAF pilots to be especially alert along the east-west border where Soviet fighters apparently have been ordered to shoot on sight.

The British High Commissioner for Germany, Sir Ivone Kirkpatrick, forwarded a terse protest note to Gen. Vassily Chikov, top Soviet commander in Germany.

Earlier Soviet authorities delivered to Kirkpatrick a note from Chikov saying the Soviet general personally had looked into the case and could find no guilt on the part of the Soviet pilots.

The strong protest lodged with the Russians today took no cognizance of the Russian announcement that the British bomber had violated the East German frontier and had opened fire first on the much faster and better-equipped MiGs.

In London, a spokesman said the bomber carried no ammunition.

British authorities said that before crashing, the pilot jettisoned secret documents into the British zone. Military police are combing the area for them today.

✦ ✦ ✦

NEW YORK (CP) — Anthony Eden British foreign secretary denounced as "barbaric" the shooting down of the RAF bomber.

Eden, delivering a major speech Thursday night before the Foreign Policies Association, departed from his prepared text to lash out at Russia.

Discarding his text momentarily, he said:

"Deliberate and unprovoked attacks of this kind by what are supposed to be friendly forces can only be called barbaric."

✦ ✦ ✦

LONDON (AP)—British officials said today Soviet attacks on British and American planes were evidence of post-Stalin jitters behind the iron curtain.

Highly-placed officials said they believed the MiG fighter attack that cost Britain a Lincoln bomber and six lives was due less to trigger-happiness on the part of MiG crews than to nervousness in the fighter echelons of the Kremlin.

"Since the death of Stalin," one informant said, "the Communists have become very jumpy indeed about vigilance around their borders."

COL. BAKER BECOMES WORLD'S TOP JET ACE

SEOUL (AP)—American Sabre jets shot down six Russian-MiG-15 jets today as Colonel Royal N. Baker became the top jet ace with 12 MiGs destroyed.

Baker got his 12th MiG and 13th Communist plane today. He also credited with destroying a Communist propeller-plane.

Cost of Repairs to Floats Prepared For Government

Notes for immediate repairs to Cow Bay floats here have been prepared by the chief engineer of the Provincial public works department in Victoria, City Council has been advised.

It has recommended to the province considered temporary during the period during which responsibility for maintenance of floats is being turned over to the federal government.

The information, however, appears to have been received by George Hills, city MLA, who has been pressing the issue in the legislature, said City Clerk Harding today.

Hills said in a letter to the clerk although he had again been assured by the provincial government on the floats "the only I received from the minister was that negotiations were over the floats to the federal government) were still continuing and that the government had received no word from the federal authorities to the contrary."

Mr. Hills said he quoted the copy of a telegram from E. T. Applewhaite, Skeena MP, stating that it was too late this year for the federal government to include this work (repairs) in their estimates and that it was still the responsibility of the B.C. government to attend "to these dilapidated floats.

"I also told the minister that I did not want his resident engineer in Prince Rupert to order them (the floats) closed. What we wanted was them reconditioned immediately," stated Mr. Hills.

Meanwhile, the public works office in Prince Rupert so far has received no directive from Victoria in connection with the floats.

Condition of the floats and the problem caused by their daily deterioration has been an issue here for some time between city council Chamber of Commerce and other city groups urging for maintenance action.

Both, federal and provincial governments have stated that while the floats were being turned over from one authority to another, neither accepted responsibility for maintenance.

Fear of closure of the floats due to hazardous condition has been expressed by the city as such action would also be a loss to small boat fishermen who have no other central place along the waterfront where they can tie up for short periods.

Two other floats, one at Fairview and the other at the drydock, are a mile or more from city centre.

Bulldozer Operator Fined For Stealing

Year-old bulldozer operator who gave his home address as Kitimat was fined $50 and a month in jail in police court today by Magistrate Walter Bennett.

Bennett, who pleaded guilty to a charge of stealing a tool box from the truck of Spence Bulik, city painters and decorators, said he was drunk and didn't know what he was doing at the time.

It was said he had been in Prince Rupert since Jan. 1 looking for a job. He was arrested by RCMP officers who saw him take a tool box from a truck and run away, Mr. Cawdell, prosecuting said.

The chef man, 21-year-old Andrew Carlson was given a suspended sentence on a similar charge.

Mr. Cawdell said Carlson had been in the company of another earlier, but there was no evidence that he had anything to do with the theft.

He said in court that he was going to take a job as logger in Khutzemateen. He was said to have come from Prince Rupert several weeks ago where he had laid off at a saw mill.

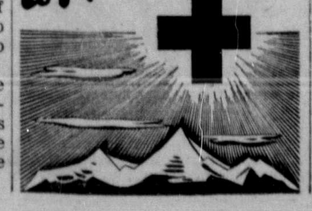

—WEATHER—

Forecast

North Coast Region: Cloudy today and Saturday. A few rainshowers tonight. Rain on Saturday; not much change in temperature.

Winds light becoming southeast 25 this evening in exposed areas and shifting to southwesterly 20 Saturday afternoon.

Low tonight and high Saturday at Port Hardy and Sandspit 34 and 40, Prince Rupert 32 and 40.

Vast Forest Operation Planned

Plans for a multi-million dollar development of forest resources in the Arrow Lakes region of B.C. by Canadian Chemical & Cellulose Company Ltd. were outlined here by M. W. Mackenzie.

A survey is now underway, said the executive vice-president during his visit of the Columbia Cellulose Co. Ltd. operations, which will include a forest inventory by aerial photography, water sampling, soil testing for plant foundations, laboratory studies of wood species before application for a forest management licence to the provincial government.

This may take a year, said Mr. MacKenzie, and likely another two years would elapse before the licence would be granted.

SIMILAR PERIOD

It took a similar period for the company in Prince Rupert to get its licence, the first one to be issued in B.C. Columbia Cellulose Co. Ltd. pulp mill here is the first operation of the company in western Canada.

While the Arrow Lakes area being surveyed contains about one and a half times as much timber as the Prince Rupert area covered by Columbia Cellulose's forest licence, the timber in the Kootenays is spotted.

"Much of the timber is overmature hemlock. It is worth little or nothing unless someone is prepared to risk substantial sums, time and effort to build a modern pulp mill.

TAKING CHANCE

"This is a risk that is essential to the further development of this country. What I fear is that we are in danger of losing sight of the basic need for private gain as a stimulus and incentive for this risk," said Mr. MacKenzie.

Mr. MacKenzie, who heads the Canadian operations of the parent company, Celanese Corporation of America, with headquarters in Montreal came to B.C. to speak to students of the University of B.C. during Education Week.

He took the opportunity to visit Prince Rupert while on the west coast to see the pulp mill in operation at Watson Island.

BULLETIN

FRANKFURT —A British European Airways Viking passenger plane was fired on by Russian aircraft over the Soviet zone on Thursday, it was reliably reported tonight.

Apparently none of the passengers or crew was injured. The plane was flying into Berlin from Munich via the Frankfurt corridor.

Logging Not Affected By Budget

VANCOUVER (CP)—Mining and logging enterprises in British Columbia will not have to pay increased income taxes as a result of the announcement made in Ottawa, a leading tax authority said here.

Finance Minister Abbott said corporations will be allowed to deduct corporation taxes paid to the province or municipality for federal income tax purposes.

The authority said the announcement would appear to offset completely the 10 per cent tax announced in the provincial budget recently.

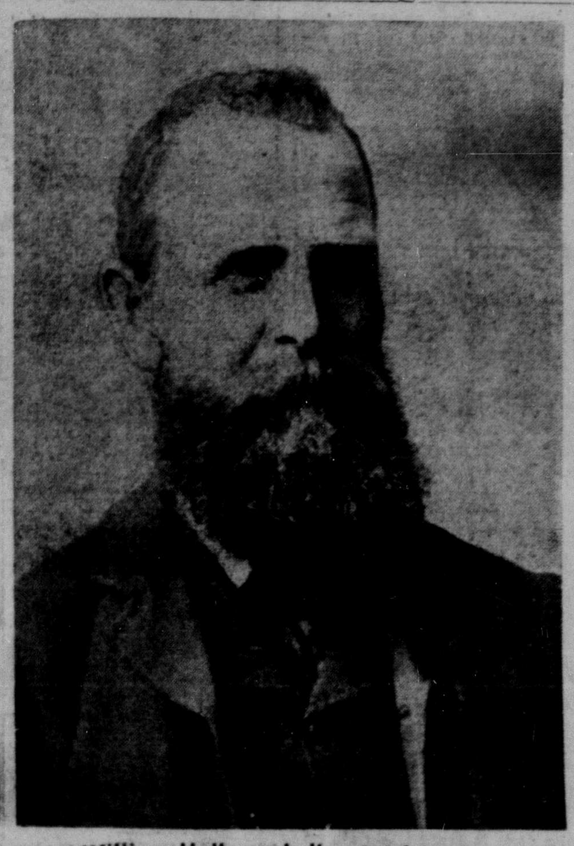

William Hull . . . helicopter inventor

Sight of Helicopter Recalls Early Plans

By LARRY STANWOOD

A Prince Rupert men's wear salesman was one of several who stood on the main street watching the random antics of a yellow-painted flying machine as it whirred its way, hovering here and there over the harbor, then broke sharply northward and rising, disappeared over the mountains.

A few days later it was announced that an important claim-staking race on a northern British Columbia glacier top had been won with the aid of a helicopter.

But the sight of the modern flying machine brought a different reaction to 68-year-old Garnet Hull veteran clothier. His memory was taken almost 50 years back when his father the late William Hull, patented the vertically-rising airship.

Encyclopedia Britannica devotes many pages to the history of aviation and the Wright Brothers who made the first successful flight in a heavier-than-air contraption in 1903, but little is said about the origin of the helicopter, or gyroplane.

Serious development of the 'copter began in the early 1930s and by 1939 successful flights were made, one as far as 166 miles.

But nearly 50 years ago, a Canadian, a Manitoba farmer-inventor tried to sell the world a helicopter. But the world took little notice and the detailed blue-prints gathered dust and turned yellow in the U.S. patent office in Washington, D.C.

The elder Hull died in Chicago while trying to finance the development of his most-prized invention, a year after the 1907 patent was granted.

Original application for the

(Continued on page 6)

MEMBERS OF THE RUSSIAN EMBASSY staff at Ottawa look over the names of diplomatic representatives who signed the callers' book when they expressed condolences of their respective governments on the death of Premier Stalin. Left to right: Alexander Bochkarev, attache; Vladimir Bourdine, first secretary, and Leonid Teplov, charge d'affaires.

Navigation Aids To Help Kitimat

Special to The Daily News

OTTAWA — The sum of $2,800,000 in the 1953 federal budget for new runways or extensions at 10 Canadian airfields will be shared by Prince Rupert, Lionel Chevrier, minister of transport, announced today.

While the minister did not enlarge on work to be done this year on a Prince Rupert airport, "details will be made clear later."

Other airports to benefit from the expenditure include those at Charlottetown, Timmins and Regina.

E. T. Applewhaite, MP for skeena, said after Mr. Chevrier's introduction of his estimates:

"I regard this as an acceptance by the government of the soundness of the Prince Rupert airport project."

Mr. Chevrier also announced that proper navigational facilities at a cost of $142,000, would be provided in the approaches to Kitimat "to provide proper shipping services . . ."

A major light station and a fog alarm will be erected in Laredo Channel (separating Princess Royal Island and Aristazabal Island south of the entrance to Douglas Channel.)

"This channel has been chosen as the best route for ocean going vessels entering and leaving the terminals of the Alcan development," said Mr. Chevrier.

He said he would also go into more detail of this project at a later date but said "the main point I wish to make is that we have decided to provide proper navigational facilities to assist in the development of Kitimat."

It was learned earlier that at least $50,000 was estimated for an initial survey of Digby Island near Prince Rupert for an airport. Whether this amount has been increased to include work beyond a survey will not be known until further discussion of the estimates.

Mr. Applewhaite, who has been campaigning steadily in the House for an airport in his home city, expressed "great satisfaction with the minister's report."

(Prince Rupert Chamber of Commerce has spearheaded a campaign for the last three years for construction of a land airbase near this city.)

(At present, this centre is being served by a sea plane base only.)

B.C. Trying To Sell Salmon Pack

By The Canadian Press

VICTORIA— Fisheries Minister Ralph Chetwynd said Thursday, the British Columbia fishing industry will be in "pretty bad shape" unless it can sell its surplus salmon pack.

He told the legislature, the provincial government is doing everything possible to help packers sell the surplus and that he had discussed the matter earlier in the day with British Government Trade representatives.

In reply to a question by Tony Gargrave (CCF-Mackenzie), Mr. Chetwynd said the federal government has done nothing so far to move the surplus pack.

CAUSES UNEMPLOYMENT

George Hills (CCF-Prince Rupert) said there is "considerable unemployment" in Prince Rupert because of the "huge" surplus of canned salmon.

Chetwynd said the government is "very worried." The United Kingdom wanted to buy the fish but didn't have the necessary dollars. The B.C. government did not want to resort to a barter deal unless it is absolutely necessary.

Robert Strachan (CCF-Cowichan-Newcastle) said the government should bring pressure to bear on Ottawa to change its fiscal policy. He said Canada's economy had been tied "for too much" to that of the U.S. in recent years.

Chetwynd said the matter had already been taken up with Ottawa.

Harold Winch Scores Socreds For Christmas Ad in Papers

VICTORIA (AP)—CCF opposition leader Harold Winch said in the legislature Thursday, the Social Credit Government is using the taxpayers' money for paid political advertising.

Premier Bennett said he had no apology to make and that he would take full responsibility for it.

Mr. Winch held up a newspaper advertisement which showed the Premier and his cabinet wishing the people of B.C. a "Merry Christmas and a happy New Year."

He said the government had spent "thousands and thousands of dollars" of the taxpayers' money for this purpose.

Mr. Winch said that in previous years former premiers had issued Christmas and New Year's messages which newspapers had treated prominently as news stories.

He said that, to his knowledge, the Social Credit government was first to pay $6 a column-inch to advertise such greetings.

"It's the first Social Credit government," put in Education Minister Tilly Rolston.

"Then why don't you pay for it and not the taxpayer?" Mr. Winch replied.

Airmen Visit Base

WARMINSTER, England (CP)—Forty officers and men from the RCAF fighter wing at North Luffenham visited British Army units here and rode in Centurion tanks. They also heard a lecture on Korea fighting from Col. D. B. Grist, commander of a battalion of the Gloucestershire Regiment.

Air Ambulance Considered By Government

VICTORIA (AP) — The British Columbia government is considering establishment of an air ambulance service, Health Minister Eric Martin said Thursday.

Mr. Martin was speaking to a motion by Frank Calder (CCF-Atlin) that the government establish such a service. He said costs and other problems had to be considered.

Mr. Martin said last year's polio epidemic, "the worst in the province's history," pointed to the need for air ambulance service. Last year more than 500 persons were struck by polio and 38 died.

George Hills (CCF-Prince Rupert) said:

"Way up north where I come from, we have to use the United States air force at Annette Island in emergencies. This should not be."

Prince Rupert Daily News

Friday, March 13, 1953

An independent daily newspaper devoted to the upbuilding of Prince Rupert and Northern and Central British Columbia.
Member of Canadian Press — Audit Bureau of Circulations
Canadian Daily Newspaper Association.
Published by The Prince Rupert Daily News Limited
J. F. MAGOR, President H. G. PERRY, Vice-President

Subscription Rates:
By carrier—Per week, 25c; per month $1.00; per year, $10.00
By mail—Per month, 75c, per year, $8.00.
Authorized as second class mail by the Post Office Department, Ottawa.

A Tremendous Contribution

LATE this month at Toronto, the outstanding annual Canadian muster of Alcoholics Anonymous takes place. Officially, it is the fifth regional AA conference, but it is also viewed as the yearly yardstick to measure the now rapid growth of this unique organization. Well over 2,000 are expected to attend.

These numbers do not indicate greater alcoholism in Canada today, nor increased drinking. The vast majority are middle-aged or beyond, became hard drinkers in the "dry" twenties, and progressively alcoholic in the next 20 years. What is indicated is the rapidly spreading influence of an endeavor which sees alcoholics-under-control restoring greater and greater numbers in even remote Canadian areas.

In Prince Rupert the organization is an active one. It has a weekly program of events and is continually on the alert to assist those who have plunged past the stage of moderate drinking to a point where they have surrendered mastery of their lives to alcohol.

To diminish — if never quite to erase — the stigma which the Canadian public mind attached to Alcoholics Anonymous has been the hardest task faced. It was the big stumbling block. But at annual gatherings such as that to be held at Toronto, the number of men encountered holding responsible posts and positions of trust, the brilliant representatives of the professions and owners of businesses —each with at least three years of sobriety behind him—tells clearly that AA influence lasts, and is making a tremendous contribution.

There is far greater respect in Canada for these serene-faced, quietly confident people than there was three or four short years ago. The skeptics of only five years ago are silent. In other words, this fifth annual AA conference is a mile-post. Medicine and judiciary recognized the value of AA early, but it is only now, after 10 to 12 years of steady achievement, that Canadian public acceptance can be said to have won.

It was perhaps inevitable that AA should reach its present respected place in Canadian society. If it has a single success-factor it is unselfishness—an instant willingness to help others not found except in words to the same degree in any other Canadian group or movement. Its success is earned.

Scripture Passage for Today

"In thy presence is fullness of joy."—Psalm 16:11

Record Number of Auto Licences Issued To Prince Rupert Citizens

A record number of licence plates for passenger and commercial vehicles in Prince Rupert, totalling 1,922, were issued in 1952, it was disclosed following completion of records here.

Of the number, 1,317 were for passenger cars.

This figure compares with a total of 1656 licence plates issued in 1951, of which 1,110 were for passenger vehicles.

In Terrace, more licences were issued to commercial than to passenger vehicles, the ratio being 353 to 425 last year.

In Prince Rupert a total of 586 chauffeurs' licences were issued in the three grades.

INCOME TAX QUIZ

(This is the first in a series of questions and answers regarding income tax.)

Q. Where do I obtain the 1952 income tax forms, and which form do I use?

A. The 1952 income tax forms may be obtained from any Post Office or your nearest District Taxation Office. Employees may obtain their forms direct from their employers.

The **T. 1 Short** form is for the use of individuals whose earned income of any amount is solely from salary, wages or pension, and whose investment income, if any, is not over $2400. Most individual taxpayers will use the 'Short' form.

The **T. 1 General** form is for the use of all other classes of individual taxpayers, — such as doctors, lawyers, farmers, fishermen, individuals in business and individual taxpayers with investment income more than $2400.

Q. What are some of the things to remember when I file my income tax return?

A. Check these reminders when you prepare and file your return:

1. Read carefully the instructions on the form. Make sure you give all the information applicable in your own case, as indicated on the form.
2. Attach all T. 4 Salary and Wage slips, and receipts to cover charitable donations or allowable medical expenses claimed on your return.
3. Attach a statement of rental income and expenses. The net amount of your rental income is the portion subject to tax.
3. Be sure to state the period of employment during 1952. If you were employed by more than one employer, make certain you obtain and attach to your return a T. 4 Salary and Wage slip from each employer.
5. If you are a new Canadian, be sure to state the date of your arrival in Canada in 1952, as requested on the form.
6. Claims for away-from-home expenses should be supported by full details.
7. Don't forget to complete the personal exemption portion of the form.
8. Give the name and age of each dependent and their income, if any.

16-Year-Old Boy Admits Two Murders

NEW YORK (CP)—A 16-year-old boy admitted today, authorities said, that he lured two little girl schoolmates into a woods near their school and killed them.

The boy, Carleton Mason, denied he attacked the victims, Esther Nagy, 5, and Marjorie Bourdreau, 8, sexually.

Esther was stabbed to death and Marjorie died of a brain hemorrhage caused by a blow on the head. District Attorney John Skahen said the boy would be charged with murder.

LONDON (CP)—When off duty, police constable Donald Parker of the Shadwell division is pretty light on his feet. He and his fiancee Daphne Ridway are prize-winning ballroom dancers. Constable Parker has a bronze medal, and Miss Ridgway a gold medal.

CANADA, PERENNIAL CHAMPIONS, will not compete in this year's world hockey championship in Switzerland. In a joint statement the Canadian Amateur Hockey Association and the Amateur Hockey Association of the United States said that "in view of the apparently innumerable incidents of the last few years" during hockey tours they "do not look with much enthusiasm upon future European tours."

Ray REFLECTS and REMINISCES

Naturally enough, the only time we all are of the same mind and accord is at mealtime.

Some are born great, some achieve greatness and some have publicity agents thrust greatness upon them—Guelph Mercury.

ANYWAY IT FEELS PLEASANT

Strange is it not how one invariably feels as if he has made money when some one pays back what he borrowed?

Nothing is ever as bad as one thinks it is when he wakes up and mulls it over in the middle of the night.

The Lake Nipissing uranium mineral rights, recently discovered, can make a fellow rich if he does not fool around too long. Many North Bay men are emphasizing how he'd best take the offer, and go on to say numerous prospectors have their toes out of their shoes because they wanted just a little more for their find.

MORE BILLIONS

Changing the map north of British Columbia and moving the entire town of Whitehorse as well as relocating the railway makes its bow as another colossal power scheme. A mammoth dam is also planned for Lake Labarge. It could also mean creation of a deep sea port on the Taku River. Well, between power and cash and a few other odds and ends, its hard to see what can't be done.

A gentleman living at Roches Point in Ontario went three miles for a haircut and returned home to find his dwelling burned. Going and coming, that's getting the closest kind of a trim.

With April becoming handy, each day is becoming longer, and so you find added expenses such as licenses, taxes and additional outlays. Pocket books, however, will be growing shorter.

WHERE IT STARTED

Daylight saving is said to have come from the notion of an aged Indian who cut off one end of his blanket and sewed it on the other to make it longer. Precious little difference between the two ideas.

LETTERBOX

MLA REPLIES

The Editor,
The Daily News:

I read, with much interest, your editorial of March 5 entitled "Criticism Too Late." This must have been a "hit" at me as I was the only one who spoke on the Alcan issue up to that date.

You stated that we should have spoken up when the public was first acquainted with Alcan's plans. I would like you to know, and also the public of B.C., that I spoke up before the contract with Alcan was signed. I sent letters to all the large papers in Vancouver and Victoria, and also submitted petitions to the last government.

Not one paper printed anything in favor of our side of the argument, but printed hundreds of articles on how good a thing Alcan was for B.C. Our petitions were thrown aside by the last government and not even made public.

The loss to that part of the country is now estimated at $2,500,000 for wild life, plus a loss in lake values of $23,438,000, making a total of $26,000,000 in exchange for a direct revenue of approximately $125,000 per year from Alcan.

I never stated that the Alcan project should not come into B.C.; all I asked was that the public should know what they were losing and what they were gaining, and that the flooded area must be cleared before the water started to rise in these lakes. The last government had recommendations before it from the Parks Department to the effect that the lakes must be cleared of the timber first. As you know, the last government did nothing.

You stated that amateur engineers did not design the Nechako Dam. I believe that is right, but no one can claim, and expect people to believe, that a bomb cannot break the dam. Not long ago an atom bomb was dropped on an island in the Pacific Ocean—an island 2½ miles long and one-half mile wide—and it disappeared. Remember, the dam is not that big.

To end up, I would like to thank you, because your paper is about the only one that did print our side of the story. I am only sorry that we did not know sooner that you would present our side.

Cyril M. Shelford, MLA

RE. HYDRO POWER SOURCE

The Editor,
The Daily News:

In answer to a question of one of your readers re the above, it can be stated that several known hydro sites exist in the region at a radius of 75 to 125 miles from this city.

The development of such sites with attendant transmission lines would represent major expenditures not economically feasible before other sources of supply are exploited.

Where substantial blocks of hydro power are available, development likewise may be retarded indefinitely as such would conflict with the migration of salmon.

Northern B.C. Power Co. Ltd.
T. B. BLACK,
General Manager.

As I See It

by *Elmore Philpott*

War Threat Worse

MANY statesmen, including John Foster Dulles, declare Stalin's death will make for peace.

I disagree. I think things are now likely to get worse. Mr. Nehru is the only top leader in any country who put his finger on one key truth—that several times during the past few years Stalin intervened in Russian policies, to relax international deadlocks and make them less belligerent towards the west.

We had a notable example of that at the time of the Berlin crisis. I think there is plenty of evidence to show that some of the tough men around Stalin were in favor of going to war with the west in 1948. But, as I put two and two together, Stalin said "no"—just as he had said "no" in all the years between 1945 and 1950 when the western allies had absolutely no land power that could have stood up to the Red army for a single week. Maybe he was scared of the atom bomb—but anyway he said, No.

✦ ✦ ✦

CONTRARY to the popular myth, there is no such thing as an absolute ruler, nor a one-man government.

If you take the 14 men in the Kremlin, or 14 men in the Liberal government at Ottawa, or the Social Credit government at Edmonton, you will always get different little "parties" within the circle. Of course, they change with changing issues.

Human beings must discuss their group intentions. Whenever any group has a choice of two or more courses of action then you will get "parties" favoring one or other of those courses.

✦ ✦ ✦

NO, STALIN was not absolute—though he was, I think, the greatest and most powerful of all the Czars of Russia—The Great Red Czar. But his power and prestige in the Soviet government was so great that he could intervene to change the course of the Russian government, in a crisis. He had the last word.

A leader of a party with an unchallenged position, and prestige of mighty past achievement, can say things and do things that no lesser person could dare to say or do.

Take Sir John A. Macdonald, our great Canadian Tory leader. The backbone of his party was the staunch loyalist population —more British than the British, more royalist than the king. Yet when some policy was criticized as "bad for the British connection" old John A. snapped back "so much the worse for the British connection."

In our own day our present Prime Minister accepted conscription on behalf of French Canada, though he very well knew how deeply that went against the grain.

No Grit could have dared to say what Macdonald said. Nobody but a respected French Canadian leader could have persuaded French Canada to take conscription.

✦ ✦ ✦

THE NEW Russian leader will find that his rivals and various groups will not take from him what they took from Stalin. He will be compelled, by the very nature of things, to be more Marxist than Marx, more Leninist than Lenin, more Stalinist than Stalin.

In the earlier years, he will never dare to do anything that would look like weakness in the face of "the enemy" lest his rivals use that "weakness" to organize opposition to him, to toss him out on his ear.

OTTAWA DIARY

By NORMAN M. MacLEOD

A television station out in the State of Washington has been developing considerable interest in Parliamentary circles in recent weeks. It is just about to start broadcasting. And its owner's investment for all technical equipment is just in excess of $80,000.

Contrasted with current CBC costs of probably $3,000,000-plus per TV outlet, this $80,000 figure is sensational. Parliamentarians naturally would like to know how the Washington state operator gets so much for so little. There's been talk of asking him to testify before the special committee on radio and tell just what his economy secrets are. The theory is that the CBC might learn something from the recital.

CHEAP TV

Actually, the explanation of the low-cost Washington state installation apparently is that the operator there is considerable of an inventive genius and has manufactured the greater part of his own equipment. The economies which he has thus been able to make are of a large-scale order. But it would [illegible] practical for any operator [illegible] ferently situated to expect [illegible] able to duplicate them.

Nevertheless, private [illegible] operators in Canada who [illegible] eyeing the TV field, have [illegible] securing engineering estimates from qualified technical [illegible] over recent months. These [illegible] mates are said to range [illegible] $150,000 to $250,000 per TV [illegible] tion. The figures, while [illegible] than the $80,000 economy [illegible] age out in Washington, are small in comparison with [illegible] millions of dollars that CBC [illegible] spending on its Toronto [illegible] Montreal outlets.

COMMITTEE PROBE

While so far this session [illegible] special Radio Committee [illegible] been inactive, the signs [illegible] dicate that it is ready [illegible] down to business on an [illegible] investigation into CBC television expenditures. The probe [illegible] mises to be a careful one [illegible] the expectation is that it will [illegible] for a matter of several [illegible] The MP's want to know [illegible] how much CBC is spending [illegible] its present phase of basic [illegible] ization, but also what its [illegible] spending plans are.

In some economy-[illegible] quarters of both the government [illegible] and opposition parties there [illegible] a good deal of apprehension [illegible] ultimate TV costs. Already [illegible] is discovering that, as [illegible] with conventional radio, [illegible] of TV programs is [illegible] Some financial pessimists [illegible] predicting that the cost [illegible] to the public treasury, [illegible] closest supervision isn't [illegible] ed over the establishment [illegible] right from the start, will [illegible] even the former huge annual [illegible] ficits of the national [illegible] and the merchant marine [illegible] bined.

Jaycee Club To Be Formed At Terrace

Inauguration of a Junior Chamber of Commerce club at Terrace will take place next Wednesday. Prince Rupert Jaycees, headed by Harold Hampton, regional vice-president (Skeena) will officiate.

It will be the first Jaycee organization in the village and follows considerable groundwork by Prince Rupert Jaycees in cooperation with Lionel Houle, now of Terrace and former president of the Port Alberni Chamber.

Presentation of the new club's charter will take place April 13 at a special meeting officiated by Jaycee national president Roger Flumerfelt of Montreal, who is scheduled to arrive in Prince Rupert the same day.

The presentation ceremonies will be attended by both Prince Rupert and Smithers clubs.

MODEL LKPC

- Magic Cycle Defroster
- Roll-Out Dairy Shelf
- Butter Conditioner
- Three Door Shelves
- Full Width Freezer
- Cold to the Floor Design
- Pastel Green—Gold Trim.

9.4 cu. ft.

$459.75

RUPERT RADIO AND ELECTRIC
Phone 644 Box 1279

MEN'S & BOYS' CLOTHES & SHOES
See us First, Last & Always

EASTER CLOTHING and SHOES
AT REAL VALUES

MEN'S SEMI-DRESS OXFORDS—Black and brown, well built, lots of wear, good appearance. Reg. to $8.95. Now

MEN'S WORK PANTS—Very Special. Pair

MEN'S GABARDINE COATS—New shades, all sizes, crease resistant, well tailored. Real value

MEN'S AND YOUNG MEN'S DRESS PANTS—Big selection, good fit, good appearance, lots of wear. Real values... $7.75 to

BOYS' RUBBER BOOTS—Laced. Reg. to $3.50. Now, pair

BOYS' SWEATERS—Pullover, all wool, some with short and long sleeves. Reg. to $1.95. Now

BOYS' PANTS—For dress or school, well tailored. Real values, from

LADIES' UMBRELLAS—Well built, combination of colors. Reg. to $3.95. Now

Look for the New

B.C. CLOTHIERS
3rd Avenue
.....Since 1930
Between Belmont and Borden

THE CUTE COOKIE SITTING on the Christie biscuit boxes is Terry Dale, featured singer with the Wayne and Shuster show. The biscuits and the show go to Korea this month, courtesy of Christie Brown and Company. Col. George Weir, Chief of Staff, Central Command, Oakville, accepts 1,000 pounds of assorted fancy biscuits from President Stanley H. Young of Christie's while Frank Shuster and Johnny Wayne, Canada's popular comedians, look on.

ATTENTION PROSPECTIVE CURLERS

A certain number of curling club memberships are available that may be obtained until June 1st, 1953 for payment of $25 down and $15 monthly until paid in full.

Total cost of membership $100.00

Those taking advantage of these memberships before season's end will be entitled to free curling for the balance of the season.

Contact: **Scott McLaren**, James Block, or **Earl Gordon**, Gordon's Hardware

PRINCE RUPERT CURLING CLUB

After the client says "It's a deal"...

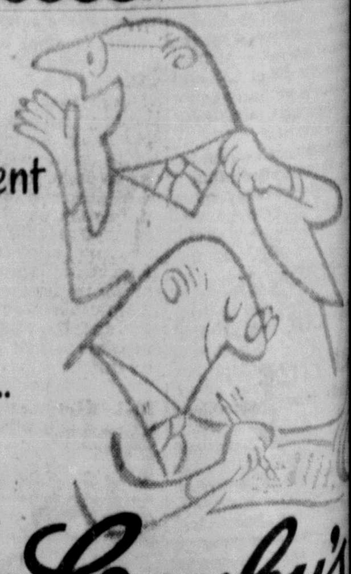

SAY Corby's

SPECIAL SELECTED • ROYAL RESERVE • OLD RYE

This advertisement is not published or displayed by the Liquor Control Board or by the Government of British Columbia

CHESS OF DEVONSHIRE, 33-year-old Mistress of the ill train the six girls chosen to carry the Queen's 20-yard wn the aisle of Westminster Abbey.

o Mill Workers Planning ekly Talks Over Radio

our radio program de- promote civic interest gh school pupils here lanned by local 708 of rnational Brotherhood Paper and Sulphite

ogram will take the panel of four students Memorial High School, aldermen and a moder-

of four such discuss- anned to run weekly. Lister, secretary-treas- the pulp mill union, who rge of organizing the ays students will ask questions on current lems and operations. iscussions will be non- nd non-controversial," Lister, "but educational resting, we hope."

nion members taking arrangements are Pat president, and A. Van

Henry, Booth teacher, will be in charge of selecting students. Aldermen who have volunteered to appear on the program are Ray McLean, Mike Krueger, H. F. Glassey and George Casey.

The plan which is an offshoot of Education Week participation by the union, has the "full co-operation" of radio station CFPR manager Clarence Insulander, says Mr. Lister.

ERDLOW, formerly in organizing activities rades & Labor Con- Canada, has been d to Ottawa head- s organizing and edu- director. His appoint- other staff arrange- e announced by TLC Percy R. Bengough. dlow entered employ 1942 and has served boards and negotiat- mittees. Last year, he the International La- nization general con- Geneva, Switzerland, nadian workers' dele-

Franklin Cut For t Prize

ht persons attended r bi-weekly Catholic y at Annunciation last night.

were Mrs. L. Frank- t with Mrs. A. Good, Chilton, whist; Mr. E. Astoria, cribbage; rdin and J. Murphy,

was Mrs. James For- ed by Mrs. H. Roos, ogerson, Mrs. D. Mul- hier was Mrs. G. R.

d party will be March

readers

● Bo-Me-Hi concert of talent in Booth School tonight 8:00 p.m. (1t)

● Moose whist drive Saturday, March 14, Moose Temple. Everyone welcome. (62)

● DANCE—Elks Hall, Saturday night. Dyke McMillan at the piano. $1.00 per couple. (62)

● Annual meeting of Prince Rupert Fishermen's Credit Union, Thursday, March 19, Canadian Legion Hall, 8 p.m. (66)

● NOTICE—A meeting of the Deep Sea Fishermen's Union will be held in the Union Hall on Sunday, March 15, at 2:30 p.m. (62)

● Business & Professional Women's Club card party. Canadian Legion Hall, Tuesday, March 17th. Bridge, Canasta and Cribbage. (64)

● At the Co-op Bakery Friday and Saturday — Apricot Deluxe Cake, only 49c. Don't forget Co-op enriched white bread — it's good for you. (61)

● Remember Sons of Norway dance March 13; whist 8 o'clock, dancing 10-2. Good prizes. Refreshments. Music by Mike Colussi and accompaniment. Everybody welcome. (61)

SAVES $2.00 WEEKLY USING MIL-KO!

Mrs. C. Easton, of Bridgenorth, Ont., writes:

"I have been using MIL-KO since I first saw it on my dealer's shelf over a year ago. At first I used it with my fresh whole milk but after noticing the way my two children went for it, I switched completely to MIL-KO. It has saved me over $2.00 weekly on my milk bill."

Canadian housewives buy more MIL-KO than all other brands combined!

SAVE EVERY DAY WITH MIL-KO

Coronation Party Planned In Moscow

MOSCOW — (AP) — Initial plans are already underway in Moscow to make the Queen's Coronation ball the biggest and most brilliant foreign affair held here in years.

It will be held in the British embassy overlooking the Moskva River and the Kremlin — the embassy which is soon to be vacated. It will, in fact, be the last party to be held in the building which the British have occupied here for 35 years.

The ball will be a Commonwealth party—not a British one.

Participating will be the Canadian, Australian, Indian and Pakistan embassies in Moscow. The ranking host will naturally be the British ambassador, Sir Alvary Gascoigne.

The British embassy and the Commonwealth embassies are expected to send out a large list of invitations that will include a number of high ranking Soviet officials as well as all members of the diplomatic corps.

There's one diplomatic complication about the party—the guest list.

Britain, for instance, has no relations with Iran anymore and relations have not been fully established with Communist China.

This would ordinarily offer no problem. If it were strictly a British party, the Iranians and the Chinese would not be sent invitations, but India has relations with China and Iran and so does Pakistan.

Clinic to Treat Respiratory Diseases

A modern hospital clinic for the treatment of respiratory diseases, first of its kind in western Canada has been officially opened in Vancouver.

The Duke Fingard Clinic is very modern and will service up to 14 patients daily.

The Duke-Fingard medication, as evidenced by distinguished leaders in the medical profession has proved successful in the treatment of asthma, hayfever, bronchitis, bronchiectasis, allergies, sinus, and other respiratory diseases.

In all such cases where patients, out of town, or for some reason or another, may find it inconvenient to take treatment at the new Clinic, there are available thermostatically controlled machines for overnight use in the patents' own homes.

Officers of this new organization are W. R. Wheeler, president; J. A. Grimmett, vice-president; A. G. Duncan Crux; R. A. Smith; W. L. Turriff. Mr. Turriff is Managing Director, and is well known in Vancouver business and financial circles

Ethel Richmond . . . selects type

All-Round Newspaper Woman Started Work 57 Years Ago

MADOC, Ont (CP)—Ethel Richmond was hired by the North Hastings Review in 1896 as a bookkeeper. Now, she'll have you know, she's an all-round newspaper woman.

In 57 years with this Hastings County town's weekly newspaper she has learned about all there is to know about putting out a paper—from getting and writing the news to setting type and running the mailing machine.

The slight, white-haired woman who as a young girl started out at $1 a week is slightly stooped now, but her eyes still twinkle as her nimble fingers flash over the type case selecting type that will tell the story she has just written. Publisher J. A. Watson says he's glad to know she has no intention of quitting.

When Miss Richmond started with the Review there weren't too many books to keep on a small paper—Madoc, 25 miles north of Belleville, today has a population of only 1,188 and the Review's circulation is only about 1,000 — and she found plenty of time to learn printing.

VERSATILE WORKER

She learned to set type by hand—first farm auction sale bills and business letter-head forms and finally news. She learned to operate letter-head and cylinder presses. She turned reporter and went after the news she later set and edited. Now in her mid-70s, she still runs the mailing machine on publication days.

"Newspaper work gets into your blood," she says. "If I had my life to live over again. I would choose printing and the newspaper business."

Miss Richmond has had three bosses. Her first was Col. John Orr who sold the paper in 1913 to A. H. Watson, principal of the Madoc High School where Miss Richmond earned the diploma that proved the entree to the Review. The present publisher took over in 1924.

Miss Richmond, who indignantly told Mr. Watson that she'd "rather be here at work" when he suggested recently that she stay home because she was not feeling up to scratch, has lived all of her life in Madoc. She lives with a sister, Sylvia.

She's still the Review's bookkeeper.

4 B.C. Girls To Be Guests Of Weston

Four British Columbia girls were told today they will go to the Coronation and afterwards tour Great Britain this summer for almost a month as guests of W. Garfield Weston.

They are: Shirley Creuzot, Prince George; Alice Fraser, 150 Mile House; Judy Markstrom, Kimberley; Anne Paul, Dawson Creek.

They form part of a group of 50 girls representing all parts of Canada who were selected by schools to take the trip sponsored by the Canadian-born international industrialist as a means of cultivating closer Commonwealth relationships.

The girls were chosen in co-operation with the Canadian Education Association and provincial education departments. Every province, as well as the Yukon and Northwest Territories, is represented.

The group will sail for England, May 22 on the Empress of France and spend nearly a month in England, Wales, Scotland and Ireland touring famous cities and towns. In addition, the Canadian girls will spend several days in London at the Coronation with a similar group of 50 English girls who will be coming to Canada as Mr. Weston's guests.

Average age of the girls is 17. Selection standards take into consideration not only a candidate's scholastic record, but also leadership qualities and ability to absorb experiences while on the tour and later pass them on to others.

If You're TIRED ALL THE TIME

Everybody gets a bit run-down now and then, tired-out, heavy-headed, and maybe bothered by backaches. Perhaps nothing seriously wrong, just a temporary toxic condition caused by excess acids and wastes. That's the time to take Dodd's Kidney Pills. Dodd's stimulate the kidneys, and so help restore their normal action of removing excess acids and wastes. Then you feel better, sleep better, work better. Get Dodd's Kidney Pills now. Look for the blue box with the red band at all druggists. You can depend on Dodd's. 52

John Goss Dies In Birmingham

BIRMINGHAM, Eng. (CP)—John Goss, well-known vocal recitalist who lived in Canada from 1940 to 1950 has died at his home here. He was 58.

Goss was well known in Britain for what an obituary in The Times described as "a large repertory of songs of an unusual nature which delighted audiences all over the world."

Goss went to Canada in 1940 and settled in Vancouver, where he had a teaching studio.

The Times said: "By means of the individual recital, helped not only by a sympathetic baritone voice, transparent sincerity and fine musicianship, but also by a determination to sing good but little known songs, he quickly became one of the most popular singers of his age."

An umbrella is about the only thing these days that you can still put away for a rainy day. —Philnews.

be sure to get DELNOR

Foremost in Frozen Foods

WATER tells the truth about whisky

Put Seagram's "83" to the water test. Water, plain or sparkling, reveals a whisky's true, natural flavour and bouquet.

Seagram's "83" Canadian Whisky

Say Seagram's and be Sure

This advertisement is not published or displayed by the Liquor Control Board or by the Government of British Columbia.

WE DON'T LIKE HIGH PRESSURE

●

You've probably noticed in our advertisements that we talk about the quality of our home furnishings . . . and our determination to assure you satisfaction when you buy here. But no high pressure copy. We don't like it—we'd rather sell you what you want when you want it. If you buy what you like . . . and like what you buy . . . we know that you'll like MacKENZIE'S and come back again.

●

A. MacKenzie Furniture Ltd.
"A Good Place to Buy—For Over a Quarter of a Century"
327 Third Avenue Phone 775

fort garry coffee

IN THE BRIGHT RED PACKAGE

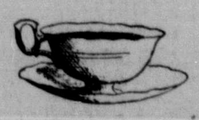

FORT GARRY COFFEE RED LABEL

FINEST BRAND OF COFFEE YOU CAN BUY

WORK CLOTHING

BEST BRANDS ... LOW PRICES

Work Socks
Nylon Reinforced
for hard wear. Pr.
$1.00

Pants
Day's Iron Duke
WHIPCORD
19-oz., reinforced with nylon. Pr.
$12.95

Work Pants
G.W.G. Heavy Drill
in olive green. Pr.
$6.75

Work Shirts
G.W.G. Texas Ranger
$4.50

Work Shirts
Treat 'Em Rough
in fine drill and hickory stripe.
$3.50 and $3.95

Coveralls
Express Stripe and Blue Denim
$6.95 and $7.75

Carpenters Overalls
In extra heavy duck
$6.25 and $6.75

Special Special Special
100% PURE WOOL HUMPHREY TWEED BANNOCKBURN PANTS
Pair
$8.95

Watts and Nickerson
MEN'S CLOTHING

Hoyt Wilhelm Saves Another For Giants

PHOENIX, Ariz. (AP)—Apparently Hoyt Wilhelm never has heard of the second-year jinx.

Wilhelm, last season's National League freshman pitching sensation, still is going about the business of saving games for the New York Giants. The 29-year-old knuckleballer has nailed down two of the three Giant exhibition victories so far.

Wilhelm relieved rookie Allan Worthington in the ninth inning with four runs in, the bases loaded and only one Chicago White Sox batter out. He retired the next two hitters and the Giants staggered off with a 16-14 win.

In his first Grapefruit League appearance last Monday, against Cleveland Indians, the hurler also showed he had lost none of his magic touch. Then, with the tying runs on the bases in the ninth, he came in to thwart two Tribe batsmen. New York won 5-3.

LOS ANGELES (AP) — One thing is certain in the contract battle between slugger Ralph Kiner says he hasn't heard Branch Rickey of Pittsburgh Pirates — it isn't a battle of words.

Kiner hays he hasn't heard from the cagey executive in three weeks. And Ralph hasn't made contact with the management because he feels the next move is Rickey's.

Kiner, who became baseball's highest paid performer last year with a reported $90,000 contract, has been working out privately and says he could begin playing games right away.

HAVANA (AP)—Cuba has a bright new prospect for Washington's pitching corps, if all that scout Joe Cambria says is true.

"That's my boy," says Cambria of a 19-year-old Cuban named Gonzalo Naranjo. Naranjo held Pittsburgh Pirates to seven hits and struck out seven in beating them 4-1 the other night.

NEW YORK (CP)—Two triple plays were executed in the Grapefruit League Tuesday by major league clubs. Chicago Cubs pulled off one in the second inning against Cleveland Indians at their training camp at Mesa, Ariz., and at Tampa Fla., shortstop Roy McMillan started off another for Cincinnati Reds against Washington Senators, also in the second inning.

AHL Playoff Date Set

ST. LOUIS (AP)—The earliest playoff competition in American Hockey League history will get under way either March 24 or 26.

The league's board of governors and president Emory Jones announced the 1953 dates here.

Two preliminary playoffs, qualifying two teams for the title series, will begin on either of the March dates. Title play will start either March 31 or April 7, depending on how long it takes to decide the preliminaries.

The qualifying tests, judged on a best-of-five basis, will match the top four teams at the close of the regular season. The first and third teams will play in one series and the second and fourth finishers in the other.

The title playoff will be a best-of-seven set.

Cleveland currently paces the league, followed by Pittsburgh, Syracuse and Hershey. St. Louis and Providence remain within striking distance of Hershey's No. 4 spot.

Ocean Falls Cagers Coming For Series

Annual senior men's basketball competition for the northern pulp mill trophy between Ocean Falls and Prince Rupert's CCCs is scheduled for next Wednesday and Thursday nights in a two-game total-point series.

Added feature will be a girls' basketball tourney between Ocean falls all-stars and a city all-star team composed of Rainbirds, Shiers and CCCs.

The pulp mill trophy was captured last year by CCCs in the first such inter-mill competition here.

Dolly Nelson Scores 315 To Pace Keglers

Dolly Nelson of A division, Dom's topped lady five-pin keglers this week, bowling a high single game of 315. Kaye Paul of Lyons captured high three total pins, scoring 694.

Mary McLeod of Rupert Radio rolled highest single game in B division, counting 275 and Joy Bradley of Bulgers was tops with a three-game total of 641.

In A, Stars bowled high single 1063, and Lyons captured team's high three game, with 2785. In B, Bulgers captured all honors with scores of 978 and 2597.

Results

A Division—Lyons 4, G-A 0; Stars 4, Sunrise 0; Annettes 3 Cloverleafs 1; Lucky Strikes 3 Dibbs 1; Dom's 3, Mansons 1; New Laurel 2, Savoy 2.

B Division—7th Ave. Market 4, McKays 0; Rupert Radio 4, Skeena 0; Bulgers 3, Big Sisters 1; 75 Taxi 3, Cooks 1; Co-op 3, P. R. Plumbing 1; Commercials 2, Toilers 2.

GOOD USED CARS
1951 Plymouth 2-door, only 22,000 miles.
1950 Ford Sedan—two-tone, very smart.
1950 Ford Sedan—Radio, heater, one-owner car.
1949 Ford Sedan—Radio heater, sun visor, A-1 throughout.
TRUCK BUYS
1950 Studebaker Pickup, engine overhaul; not a scratch; custom box.
1946 Ford 3-Ton—Complete with flatdeck; new paint job and good motor.
1946 Dodge Panel—A very useful unit.
"To say goodbye to your motoring troubles try any of the above good buys at your A-1 Used Car Dealer"
Bob Parker Ltd.
Phone 93
"The Home of Friendly Service"

MEMBERS OF ONE OF CANADA'S GREATEST HOCKEY TEAMS, The Varsity Grads, exchange memories of the days when the Toronto team won the Allan Cup in 1927 and the Olympic title at St. Moritz the following year. The Grads tied with the Ottawa Silver Seven, of the turn of the century era, as the greatest hockey team of the first half of the century in a poll conducted by The Canadian Press. Left to right: Hugh Plaxton; Frank Fisher; Charlie Delahey and Frank Sullivan.

A FOUR-MAN TEAM from "Les Francs Amis" club of Montreal won racing honors as more than 2,500 snowshoers, representing nearly 50 clubs in Canada and the United States, met in annual convention at Hull, Que. Receiving the trophy from Raoul Charbonneau, secretary of the Canadian union of snowshoers are, left to right: Maurice Brunet; Mr. Charbonneau, and Guy Laporte. Back row: Gerry Loiselle and Roland Bouffard.

USE WANT ADS TO RENT SELL BUY TRADE ETC.

Fly With
ELLIS AIR LINES
FROM PRINCE RUPERT to KETCHIKAN
With Connections to
SEATTLE
WHITEHORSE
ANCHORAGE
and
Other Alaska Centres
Call at our Office Opposite the Post Office or Phone 266
SEE YOUR LOCAL TRAVEL AGENT

POINT WON BY BRUINS

Boston Bruins got an unexpected big point in their battle for a National Hockey League playoff berth when Fleming MacKell's two goals got them a 2-2 tie with the leading Detroit Red Wings at Boston Thursday night.

Montreal Canadiens and Chicago Black Hawks also battled to a 2-2 tie.

SPORTSMAN'S DIGEST

By hal sharp

FLY-CASTING WITH A SPINNING ROD...

3-13

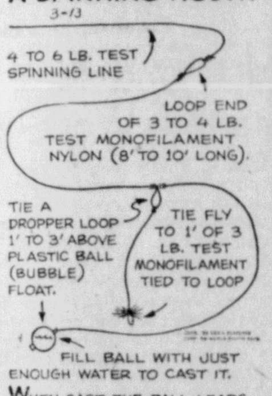

WHEN CAST, THE BALL LEADS THE FLY (DRY OR WET). AIM CAST TO SETTLE UPSTREAM SO SPLASH WON'T ALARM THE FISH BEFORE DRIFTING DOWN TO THEM.

WORKS WITH CASTING ROD, ALSO!

Gun Club Organizing Fishing Derby

A junior and adult salt-water fishing derby is being organized by the Prince Rupert Rod & Gun Club and gets underway March 22.

The derby will allow entry of any salt water fish with exception of skate and prizes will be awarded for the heaviest fish weighed in during the period ending April 25.

Classed in two age groups, the derby will be open to all juniors aged 16 and under and to members of the Rod & Gun Club over 16. Junior prizes will be in the form of fishing tackle; senior prizes will be in cash.

Weighing-in station is at Clausen supply store at [illegible] on Government Wharf. [illegible] entry forms may be [illegible]. Other places where entry [illegible] will be available are: Bacon [illegible]eries, Atlin Fisheries and [illegible] Yacht Club.

SATURDAY and MONDAY
CLIP THIS COUPON
10% COUPON
SAVE THIS COUPON
IT ENTITLES YOU TO 10% DISCOUNT SATURDAY and MONDAY
CLIP THIS COUPON
DOM'S DEPT. STORE

Have you tried Captain Morgan Recently?

It's richer, robust, full-bodied . . . blended to satisfy the taste of British Columbians. Try it . . . you'll like Captain Morgan Black Label Rum.

Fully Aged in Small Oak Casks

Captain Morgan Black Label RUM

Blended to Perfection from Carefully Selected Rare Old Rums

THIS ADVERTISEMENT IS NOT PUBLISHED OR DISPLAYED BY THE LIQUOR CONTROL BOARD OR BY THE GOVERNMENT OF BRITISH COLUMBIA

Supplying the Defenders of FREEDOM

One of the biggest jobs in the Army — and, in fac[illegible] Canada — falls to the ROYAL CANADIAN ORDNANCE CORPS. [illegible] Corps has the huge job of obtaining and distributing everything the A[illegible] requires from shoe laces to tanks — over 220,000 different items.

As the Canadian Army grows, the job of Ordnance grows. Righ[illegible] more men are needed — men who can qualify as storemen, clerks, ra[illegible] shoemakers and canvas workers. The Army will train men in any o[illegible] the many different trades and skills required by Ordnance. Once tra[illegible] the young man who serves in this Corps will find truly outstanding o[illegible] tunities for promotions.

With general conditions of service, pay and pension plans at a [illegible] time high, there are wonderful prospects for young men in Ord[illegible] Learn a trade and build an unusual and important career for you[illegible] the Royal Canadian Ordnance Corps.

You are eligible if you are 17 to 40 years of age, tradesmen to 45, physically fit and able to meet Army test requirements. Applicants should bring birth certificate or other proof of age when reporting for interview.

For full information apply right away to:
No. 11 Personnel Depot,
4201 West 3rd Avenue, Vancouver, B.C.
Army Information Centre,
119 AA Bty., RCA, Work Point Barracks,
Victoria, B.C.
A3589-BC

Join the CANADIAN ARMY ACTIVE FORCE Now

LAR EUROPEAN TRAVELCAR, imported by VW Canada Ltd., subsidiary of Volkswagen is playing a star role at annual Sportsman's Show in Toronto. Above ski-ing party es destination by Travelcar. Below, skier takes time off for tea.

Trade Board Protests Educational Tax Bill

VICTORIA (CP) — The Vancouver Board of Trade has protested legislation now before the Legislature which would re-assess property for school taxation purposes.

In a brief presented to Finance Minister Einar Gunderson, the board said:

"In our opinion, this bill will not achieve the desired objectives. Instead of distributing the costs of education on a broader basis among the people of B.C., it proposes measures which will result in an even greater load being thrown on home-owners and other property owners."

The brief also said the bill could adversely affect capital investment in the province by industry.

"The potential affect upon the wage-earners, home-earners and the general business life of the province is far too serious for a legislative risk of this kind to be undertaken."

The board said the bill is also objectionable because the power which it would place in the hands of appointed officials would be far too wide and sweeping and "many sections of the bill negate the fundamental democratic right of a citizen to place appeals before his own elected representatives."

The board urged the legislation be given a one-year hoist to allow for more detailed study.

It said the bill could lead to re-imposition of the personal property tax, tried and discarded in the province many years ago.

Oil Drillers Special Language

SASKATOON (CP) — Colorful language used in the oil-drilling business is enough to make a greenhorn scratch his head in dismay.

It's possible to walk into a drilling supplies firm here and hear a drill boss order some "mud," a "Christmas tree," a "boomer" and maybe even a "pig."

All can be bought in Saskatchewan and if they're needed in a hurry they can be flown to the buyer at no extra cost.

But the original cost might strike the layman as fantastic. Mud ranges in price for $1.70 a hundred pounds to $1.15 a pound. To regular customers who can't do without it, the money is unimportant.

The price of Christmas trees will rock the steadiest nerves, running all the way from $275 to $1,200. They'd never look quite right in the corner of a living room.

The oil business understands mud as a mixture of betonite clay and chemical used when drilling with rotary tools. The Christmas tree is a weird contraption of valves fitted on top of the production casing in a flowing well. Oil flow is controlled through it.

The pig, also known as a "go-devil," is a cylindrical apparatus with blades fitted to the forward end. It is forced through pipelines under pressure as a means of cleaning and scraping the inside.

Crews also use "snakeskins," pliable fittings used to join two ends of wire cable and a "boomer," a lever used for tightening chain.

Values Drop

Value of construction contract awards for February was $85,413,100, $23,327,700 below the figure of $108,740,800 set for the same period of 1952.

Comparative figures for February as compiled by MacLean Building Reports, Ltd., for each category with 1952 figures in brackets follow: Residential, $35,195,500 ($17,768,100) up $17,427,400; Business, $31,621,700 ($20,272,500) up $11,349,200; Industrial $4,817,100 ($41,780,500) down $36,963,400; Engineering, $13,778,800 ($28,919,700) down $15,140,900.

...ada Has Diplomatic Representation ...Nearly Every Region of The World

...TTAWA (CP)—Canada now has ...e diplomatic represen... in every major region of ...be except the Middle East ... result of an expansion that has increased the number of her missions abroad nine-fold since the pre-war years.

The announcement that envoys will be sent this year to Ceylon and Indonesia raises the number of diplomatic missions to 44, ranging all the way from the big staffs in Washington and London to fledgling posts in Latin America.

Before the war broke out in 1939, there were five missions.

The number has more than doubled since 1945 and it has increased significantly in the last year. It has steadily plugged gaps all over the map until the Middle East is the one major region that is largely untouched—the one mission there is in Turkey. That gap is expected to be filled, too, in the years ahead.

PUSH CANADA'S TRADE

In addition to the diplomatic missions, the government also runs an extensive trade commissioner service around the world and 10 consulates, all but two in the United States. The consulate in New York is really the third largest mission Canada maintains abroad even though it doesn't rank as a diplomatic post.

Despite the steady and gradual expansion of her diplomatic representation, Canada still has not satisfied all the countries that would like her to send ambassadors or ministers to their capitals. There are two main reasons—lack of trained personnel and money.

Before the Second World War there were only 32 officers in the department of external affairs. In 1945, the number was 94. It now is 277. Thus there has been a nine-fold increase there which corresponds with the increase in missions. But many of the officers of today are still learning the intricacies of diplomacy.

From the money angle, Canada spends less than one per cent of her federal budget on running the department and its missions abroad—$11,300,000 in the next fiscal year.

Before the war, she had missions in the U.S., Britain, France, Japan and Belgium. Today she has them in capitals as widely separated geographically as those of Australia and Sweden, as widely separated politically as those of Spain and Russia.

Twenty-one of them are in Europe, seven in the Commonwealth, nine in Latin America, three in non-Commonwealth countries in the Far East, one in the U.S., one in the Middle East—and two at the international headquarters of NATO and the United Nations.

The man in charge of these missions generally ranks as an ambassador, a high commissioner or a minister although the chilly relations between Canada and the Iron Curtain countries have put men of the lesser rank of charge d'affaires in charge of the missions in Russia, Poland and Czechoslovakia.

High commissioners are sent to Commonwealth countries and they rank as ambassadors.

...ather Spoils ...al Day

...social day planned for ...y afternoon for members ...Over 70" Club was cancel... indefinitely because of in... weather.

...ers of the Women's Co...ating Council, who plan... the affair, said they did ...nt to bring the old folks ...bad weather.

Timely RECIPES

SALMON RAREBIT

...less meals can still have ...variety, when you ring ...anges on canned salmon. ...are any number of ways ...e this nutritious food ...der infinite taste appeal ...the most jaded appetite. ...recipe is an all-time ... that bears more fre... ...petition to spark your ...meals. A boon to your ... too, is this thrifty, sat... dish.

...mon Flake Rarebit
...sharp cheese
...cup canned tomato soup, ...salt
...mustard
...sp. Worcestershire sauce
...eggs
...cup evaporated milk, undiluted
...cups (1 lb) canned salmon

...cheese over boiling water. ...ly blend in tomato soup ...asonings. Add eggs to ...and stir slowly into cheese ... Add salmon flaked in ...ces and heat 5 or 10 ... Serve on crisp salted ... Serves 6.

FOR TWO: Get the ...nd can of salmon and ... above amounts in half.

For a real warming Hot Rum Toddy

Lamb's NAVY RUM

"A staunch old friend"

This advertisement is not published or displayed by the Liquor Control Board or by the Government of British Columbia.

SINGER Clearance SALE of USED SEWING MACHINES

One Only SINGER REVERSE SEW TREADLE with stool. Guaranteed as new. Save $78.00 ..... $110.00

One Only SINGER ELECTRIC PORTABLE (full size head) Guaranteed one year ..... Very Special $78.00

One Only SINGER Long Bobbin Portable Electric, carrying case marked but machine good as new. Save $33.00 ..... $68.00

One Only SINGER Round Bobbin Portable Electric, Guaranteed as new. Save $41.00 ..... $79.00

Five Only SINGER Round Bobbin Portable Electric, guaranteed as new. Save $31.00 ..... $89.00

All of these machines have sets of attachments
If you can not get in to see them, phone us—864

SINGER SEWING MACHINE —Co.—
639 Third Avenue W. Phone 864

LINDSAY'S
CARTAGE AND STORAGE LTD.
Established 1910
MOVING . . . PACKING . . . CRATING
SHIPPING . . . FORWARDING . . . STORAGE
Experienced handling Local, Nation-wide and World-wide Shipments.
"MOVE WITH EASE . . . SHIP VIA LINDSAY'S"
Agents—Allied Van Lines Ltd.
Phone 60 or 68 Cor. 2nd and Park Ave.

FLY TO EDMONTON

Travel time to Edmonton is slashed to 12 hours. Flights Monday, Wednesday and Friday, via Prince George and Grande Prairie. (Direct limousine service Prince Rupert-Terrace).
Enjoy Canadian Pacific's friendly, courteous service, aloft. Commencing March 16
Also, Prince Rupert, Sandspit, Vancouver—Daily except Sunday.
Consult your Travel Agent or
Phone 795
Canadian Pacific AIRLINES

Your Local Travel Agent . . .
Crawford Moore Travel Agencies
1 Wallace Block Phone 620

You . . .
★ Like working with young people
★ Are patient and eager to learn
★ Have initiative
★ Want a life work of significance
THEN YOU WILL ENJOY WORKING IN THE TEACHING PROFESSION
British Columbia Teachers' Federation

Disposal Sale
TO REDUCE STOCK
½ Price
THOUSANDS OF DOLLARS OF MERCHANDISE MUST GO . . .
EVERYTHING AT ½ PRICE
YARNS, TOYS, CROCHET COTTONS, DRY GOODS, NOVELTIES, CHINA, KITCHEN WARE, PLASTICS, AND MANY MORE ITEMS
BE WISE
SHOP TODAY and SAVE
FIVE, TEN & UP STORE

CLASSIFIED ADS

PHONE 748 FOR HELPFUL CLASSIFIED AD-TAKER

DEADLINE FOR CLASSIFIED ADVERTISING 4:30 P.M. DAY PREVIOUS

Classified Rates

Closure time 4:30 p.m. day previous to publication.

Classified, 3 cents per word per insertion; minimum charge 50 cents.

Birth Notices, 50 cents; Cards of Thanks, Death Notices, Funeral Notices, Marriage and Engagement Announcements, $2.00.

Special Display double price.

No Refunds

We will not accept responsibility for classified ads inserted incorrectly or under wrong classification unless notification of such errors is received within 24 hours of first insertion.

ANNOUNCEMENTS

Legion card parties March 4 and 18.

Catholic card party, March 12 and 26.

High School concert, Booth Memorial Auditorium, March 13.

Business and Professional Women's Club annual card party, Canadian Legion Hall, March 17.

Conrad United Hall tea, March 19.

Conrad P-TA card party, March 20.

Legion Auxiliary Spring Sale, March 25.

Art exhibition, High School activity room, March 26, afternoon and evening.

Conrad P.-T.A. White Eelephant sale, March 28.

Booth P-TA bake sale, Gordon & Anderson's, March 23.

Job's Daughters Fashion Show March 23, Civic Centre.

Job's Daughters Easter tea and sale, April 2, Armories, 6th West.

Civic Centre Hobby Show, Monday, Tuesday and Wednesday, April 6, 7 and 8.

St. Andrew's Cathedral bazaar Thursday, April 9.

Presbyterian spring sale April 16.

Queen Mary Chapter daffodil tea, April 22.

St. Peter's Spring Bazaar, April 23.

Royal Purple spring bazaar at Elks Home, April 23.

Girl Guide Association tea, Conrad Street School, May 2.

L.O.B.A. bazaar, May 6.

United Church W.A. Spring Sale, May 7.

Legion Auxiliary Tea and Fashion Show, May 13.

Eastern Star tea, May 14.

Women of the Moose Spring bazaar, May 21, Moose Temple.

C.C.F. spring sale, May 20.

Sonja tea, June 4.

PERSONAL

PLACE your classified ad in this paper at the economical six time rate. 15 words for 3 consecutive days cost $1.35; 15 words for six consecutive days cost $1.80. And remember you can phone your ads—just call 748, Daily News (tf-nc)

JOIN the Prince Rupert group of Alcoholics Anonymous today. P.O. Box 1511, Prince Rupert. (62)

BUSINESS PERSONALS

PLUMBING, automatic oil heating, sheet metal work. Phone 543. Call 630 6th West. Letourneau (c)

WILFORD Electrical Works. Motors bought, sold, rewound and repaired. (tf)

RICHARD SEPHTON district agent Mutual Life of Canada. For Life insurance counsel, Phone 436. (71)

WORLD'S FINEST CLEANER—ELECTROLUX. Phone Blue 970 for Parts—Sales—Service. (C)

FOR YOUR convenience Jerry's Barber Shop now has three barbers to serve you, Harley Lewis, Bob Anderson and Jerry Lemire. (63)

FOR SALE — Used washers—guaranteed. McRae Bros. (63)

50% OFF fountain pens. McRae Bros. (63)

NOTICE — Midland Pines reopens on March 10, handling Imperial Oil and Atlas products. Credit cards are accepted. Have your Atlas guarantees adjusted here. (63)

SEW and Save Week. Simplicity patterns and sewing notions at THE VARIETY STORE. (61)

NATIONAL Machinery Co. Limited, Distributors for: Mining, Sawmill, Logging and Contractors' Equipment. Inquiries invited. Granville Island, Vancouver 1, B.C. (tf)

BUSINESS PERSONALS

Save Money On Your Advertising

•

10% DISCOUNT

On All CLASSIFIED ADVERTISING PAID IN ADVANCE

•

THE DAILY NEWS

THE ELECTRICIAN D. Guyatt, house wiring and electrical repairs. 149 9th Ave. West. Phone Red 165. (32)

AGENTS for Canadian Liquid Air Co. Ltd., for oxygen, acetylene and all welding supplies. Lindsay's Cartage & Storage Ltd. Phone 60. (c)

MOTHER do you want KIDDIE CARE

Day care for your children at reasonable rates while you work or shop.

Are you interested? For information Phone RED 719 after 4 p.m. (61p)

MAGAZINES, novelties. Eddie's News Stand. (c)

NEARLY everybody uses 99. (c)

LOST AND FOUND

LOST — Blue budgie, Tuesday afternoon, vicinity 8th East and McBride. Phone Red 496 Reward. (1t)

HELP WANTED—MALE

WANTED—A man to start his own business. Almost no money required. Sewing machine experience helpful but not essential. Reply to Box 599 Daily News. (65)

WANTED—18 miners, $1.55; one electrician, $1.63; one automechanic, $1.55; two blast hole diamond drillers, $1.55; for Tulsequah Mine. Apply Consolidated Mining & Smelting Co. office, Wallace Building. (61)

HELP WANTED—FEMALE

WAITRESS wanted for Heggie's Cafe, Smithers, B.C. (62)

BOATS FOR SALE

FOR SALE—"MOBRO" troller-halibutter 44' x 12'2", two years old. Powered with Gardner diesel, 48 H.P. Has 17 skates of halibut gear, Ekolite sunder, direction finder, radio telephone. Apply 407 E. 46th Ave., Vancouver, B.C. (62)

FOR SALE—18 ft. boat, new, '52 Gray engine. Very reasonable. Write Mrs. M. G. Lee, Terrace, B.C. (62p)

FOR SALE—34 ft. troller, A-1 condition. Phone Blue 954. P.O. Box 501. (62p)

FOR SALE—28' troller, cheap. 114 Easthope engine and equipment. $750.00 Box 631 Daily News. Red 325. (63)

FOR SALE

FOOTHILLS (sootless) coal. Phone 651. Philpott, Evitt & Co. Ltd. (c)

FOR SALE — '37 Ford two-ton truck, '36 Terraplane sedan, Chevrolet 6 power unit. '36 Dodge motor. Radio and record player. kitchen range, electric radiator, used tires and batteries and cordwood saw. Apply Midland Pines. Phone Black 739. Box 988. (65)

FOR SALE—As new, large size pot oil burning boat stove. Apply Rupert Battery Shop or phone Blue 126. (62)

FOR SALE—One lighting plant, 3,000 watts. One year old. Apply George Brown, Skidegate. (62p)

FOR SALE—Wine bed-chesterfield. Red 183. (62p)

FOR SALE

SNAGLOC NYLONS

Revolutionary knitting process makes snags "snap back" into fabric.

WILL NOT RUN

From any single-thread snags.

LIMITED QUANTITY

2 pair to customer

PAIR $1.95

FRASER & PAYNE (61)

FOR SALE — Gurney 3-burner electric stove, good condition. Apply 1805 8th East. (61)

FREE — FREE — FREE

A BEAUTIFUL 20x40 BEDROOM RUG

From Factory to you. Yes, we will give you, absolutely free, a gift of a matching bedroom rug with each purchase of our Luxurious Corduroy Chenille bedspread. This is the spread that has thousands of velvety tufts which completely covers the spread. Now on sale for $6.99 each, sent COD plus postage. In all shades, in both single and double bedsizes. With either multi-colored or solid same color patterns on top. First quality. A truly remarkable buy, when you consider that you get a rug worth $3 as a free gift to match. Immediate money-back guarantee. TOWN & COUNTRY MFG., Box 904, Place D'Armes.

CARS FOR SALE

Used Cars

1—1950 GMC Panel, A-1 shape. $1300

1—1949 Studebaker Starlight Coupe $1300

Heppner Motors

Phone Black 605

WANTED

CASH FOR

Scrap; copper, brass, batteries, radiators. Phone 543—Call 630 6th Ave. West (c)

FOR RENT

SINGER SEWING CENTRE rent portable machines. Phone 864. (c)

ROOM for Rent—722 Thompson St. (62)

FOR RENT — Bright, clean rooms in private home. Box 632 Daily News. (62)

FOR RENT—One room. 116 8th West. (62p)

FOR RENT — Light housekeeping room. Apply 221 5th East. (64p)

FOR RENT — House, 14' x 18'. Coal and wood stove. 2 beds. Not furnished. Call Blue 407, ask for Paul. (62)

FOR RENT—Nice private home. Phone Green 224. 1160 Park Ave. (61p)

WANTED TO RENT

WANTED TO RENT—Three- or four-room house or suite, partly furnished. Box 626, Daily News. (62p)

REAL ESTATE

FOR SALE OR RENT — Eight-roomed house. Cement basement. 336 9th Ave. West. (63p)

FOR SALE — Six-room house, partly furnished, two oil stoves $4,000. 209 7th West. (66p)

FOR SALE—New single bedroom house, large cabinet kitchen, comfortable livingroom, modern bathroom. Storage basement. Fibreglass insulation throughout. Hardwood floors. Duroid roof. Two lots. Priced for quick sale. 324 Sherbrooke. (62p)

FOR SALE — Exchange Block, corner Third Ave. and Sixth St., 50 x 100. Business block ground floor, six apartments upstairs, also large basement. New automatic oil furnace. Immediate possession. Full price $35,000; $15,000 down, terms on balance. W. Gurvich, phone 281, Royal Hotel. (66p)

AUCTION SALE

Timber Sale X58951

There will be offered for sale at Public Auction, at 11:00 a.m., on Friday, April 24th, 1953, in the office of the District Forester, Prince Rupert, B.C., the Licence X58951, to cut 6,785,000 cubic feet of Hemlock, Spruce and Cedar on an area covering parts of Lots 1312 and 1313 and balance being vacant Crown land, situated on Walter Creek (Fords Cove), Portland Canal, Cassiar Land District.

Six (6) years will be allowed for removal of timber.

"Provided anyone unable to attend the auction in person may submit tender to be opened at the hour of auction and treated as one bid."

Further particulars may be obtained from the Deputy Minister of Forests, Victoria, B.C., or the District Forester, Prince Rupert, B.C.

(F20,27,M6,13,20,27,A2,10c)

(Subject to Change)

CFPR RADIO DIAL 1240 Kilocycles

FRIDAY

P.M.
5:00—International Commentary
5:05—Rawhide
5:30—Music by Eric Wild
6:00—Supper Serenade
6:15—Supper Serenade
6:45—Smiley Burnette Show
7:00—CBC News
7:15—CBC News Roundup
7:30—Band Concert
8:00—Labor Co-Operation Service Organization
8:30—Vancouver Theatre
9:00—CBC Sports Page
9:30—Armdale Chorus
9:45—Speakers Choice
10:00—CBC News
10:10—CBC News
10:15—Chips Off the Old Brock
10:30—Parade of Choirs
11:00—Weather Report
11:03—Music till Midnight.
12:00—Sign Off Ann'ct.

SATURDAY

A.M.
7:00—Musical Clock
7:30—CBC News; Weather Report
7:35—Musical Clock
8:00—CBC News
8:10—Here's Bill Good
8:15—Hits and Encores
8:30—Morning Devotions
8:45—Little Concert
9:00—BBC News and Commentary
9:15—Saddle Serenade
9:30—CBC Stamp Club
9:45—Songs of the West
9:59—Time Signal
10:00—Children's Theatre
10:30—World Church News
10:45—CBC News
10:55—Weather Report
11:00—Saturday Date
11:30—Weather Report
11:31—Message Period
11:33—Rec Int.
11:45—Personal Album

P.M.
12:00—Mid-Day Melodies
12:25—Program Resume
12:30—Musical Program
1:00—Recorded Classics
2:00—Ballet Club
3:00—CBC News
3:10—Recorded Interlude
3:15—This Week
3:30—Dixieland Jazz
4:00—John Fisher
4:15—Sports College

Veterans Again Seek License For Brewery

VICTORIA (CP)—A group of Vancouver veterans is making another try at getting a brewery licence.

Veterans Brewery (Holding) Ltd. of Vancouver again has been incorporated at the provincial companies office here with a capitalization of $50,000.

It is expected the group will make a second application for a licence to operate a brewery.

In 1947, its bid was rejected by the Coalition government on the grounds that three breweries already were operating and selling their output to the B.C. Liquor Control Board. The veterans' group wanted to do the same.

Brewery licences are granted by Ottawa but no action is taken until the provincial government gives its consent.

Boy Attacks Girl With Rock

VICTORIA (CP) — Victim of a brutal attack by a boy armed with a rock, 15-year-old Bernice Tingstad is confined to her home.

Taken to hospital by city police, the Central Junior high school student was treated for bad bruises to the back of the head, abrasions to the right knee and ankle. Her ankle was sprained.

The girl told police she was walking home shortly before 8 p.m when a boy following behind suddenly ran up and started smashing at her head with a large rock. After he knocked her down three times he ran away.

BATTERY SERVICE

RUPERT Battery Shop, 234 East 3rd Ave. Phone Blue 126. Repairs, recharging and rebuilding. Work guaranteed. (c)

ACCOUNTANTS

PUBLIC ACCOUNTANT. Income Tax specialist. S. G. Furk Stone Building. Red 593. (20m)

TAXIS and TRANSFERS

CITY TRANSFER

Long Distance

CRATING and PACKING

Furniture Movers

FURNITURE STORAGE

Household Effects Moved to or from any point in B.C.

Phone 950

First Ave. and McBride (c)

NOTICE

Pursuant to section 35 (1) of the "Highway Act" it is the intention of the undersigned to regulate traffic on all public roads in the SKEENA Electoral District during the spring break-up. Notices restricting traffic on closing roads will be posted as and when required.

R. H. DUNLOP,
Dist. Superintendent.

Smithers, B.C.,
March 9th, 1953.

By Authority of the Minister of Public Works. (61c)

IT PAYS TO ADVERTISE

SIGHT OF HELICOPTER

(Continued from page 1)

patent was made April 7, 1905.

Son Garnet has in his possession well-taped up but yellowing clippings and drawings describing the original helicopter design, which, according to examinations since by aviation experts, included every requisite for successful vertical flight, such as retractable wings and rubber pontoons, vertical and horizontal propellers, a triple rudder and stability control.

Hull was born in 1843 in Peel County, Ontario, in a village now a suburb of Toronto. As a boy, he flew toy propellers from which he gradually developed the idea of an air ship which could rise vertically.

In 1881, Hull moved west to Souris, Mantioba, began farming with his two grown sons but his inventive instincts kept him more at the forge and drawing board than on the land.

Some of his farm implement inventions were forerunners of many practical devices such as a self-binding reaper, a shoe-drill and cultivator.

Several years of early frost in a row all but wiped out Hull's agricultural activities. He moved to town and began a horticulture business, planting the first fruit trees in that province and developing hardy varieties of apples, crabapples, plums and pears.

Meantime, the farmer-inventor kept working out in his mind the details of a great flying machine. He made countless sketches on scraps of wrapping paper until he was convinced he had a workable plan. This he patented.

But while on the trail of a financier who had shown interest in the fabulous creation, Hull succumbed to an attack of pneumonia as a result of a cold caught on the windy Chicago streets. He died after a brief illness and with him died the development of the helicopter to lie dormant for another 20 years.

Hull's patent drawings would appear curious today in the light of the modern-day "eggbeater" as the 'copter is fondly referred to by its crew members. But the ersatz design had included many practical features which are incorporated in the present-day machines.

The machine's lift was provided for in two large, multi-bladed propellers. Twin propellers in front of the machine would give forward motion. Retractable wings could be extended for horizontal flight, or serve like a parachute in landing.

Both wheels and skids were provided along with inflatable rubber landing gear for alighting on water.

Whether the design would ever have been practical or not, does not matter, says Garnet Hull, only son of three in the family now living.

"My father was a Canadian and while our family has said little of this, we have been proud that Dad had a part in such a major development."

Garnet's two sisters also are B.C. residents, Mrs. Thomas Masson of 2730 West 12th Avenue, Vancouver, and Mrs. A. E. Lewis, 1145 Rock Street, Victoria.

HOCKEY SCORES

WHL—Saskatoon 0, Calgary 6.
WIHL—Spokane 5, Nelson 3 (Spokane wins best-of-five semi-final 3-2.)
OSHL—Kamloops 3, Penticton 6 (Penticton leads best of seven final 2-0.)

Queen Charlotte Airlines

Schedule trips to:

Kitimat and Kemano
Tuesdays and Fridays

Stewart and Alice Arm
Mondays and Thursdays

★ Charter Service
★ Contract Flying

Agents:

Crawford Moore Travel Agencies

Phones 476 and 620

Today's Stocks

(Courtesy S. D. Johnston Co. Ltd.)

VANCOUVER	
American Standard	15½
Bralorne	4.50
B R X	.02
Cariboo Quartz	1.20
Congress	.06
Cronin Babine	.13
Giant Mascot	.44
Indian	.12
Pioneer	1.95
Premier Border	.09
Privateer	.05
Reeves McDonald	2.60
Sheep Creek	.75
Silbak Premier	.18
Taku River	.10
Vananda	.03
Spud Valley	.04½
Silver Standard	1.24
Western Uranium	3.00
Sil-Van	.41
Doreen	.31
Estella	.69
Oils—	
Anglo Canadian	6.90
A P Con	.35
Calmont	1.55
Central Leduc	3.60
Home Oil	10.00
Mercury	.19
Pacific Pete	11.75
Royal Canadian	.16½
TORONTO	
Athona	.30
Aumaque	.17
Beattie Dequesne	.38
Bevcourt	.70
Buffalo Canadian	.28
Consol. Smelters	30.25
Conwest	4.75
Donalda	.65
Eldona	.41½
East Sullivan	6.00
Giant Yellowknife	.10
God's Lake	1.02
Harricana	.12
Heva Gold	.08½
Duvex	.45
Joliet Quebec	.32
Little Long Lac	.78
Lynx	.12½
Madsen Red Lake	1.50
McKenzie Red Lake	.32
MacLeod Cockshutt	2.45
Moneta	.48
Negus	.20
Noranda	77.00
Louvicourt	.18½
Pickle Crow	1.38
Petrol Oil & Gas	.58
New Senator	.24
Sherrit Gordon	5.05
Steep Rock	7.85
Silver Miller	1.00
Sweet Grass	.62
Landover Oils	.35
Rix Athabasca	2.60
Nesbitt Labine	3.70

GEORGE DAWES
AUCTIONEER
Phone Black 846 and Red 127

BEST OF FOOD
FINEST OF COOKING
FOR TAKE OUT ORDERS
Phone 200
Broadway Cafe

have a GOOD RUM for your money

Britain's Finest Imported

This advertisement is not published or displayed by the Liquor Control Board or by the Government of British Columbia.

BLACKWOOD on Bridge

By EASLEY BLACKWOOD

Timing Important to Both Defense and Declarer

Timing is just as important to the defense as to the declarer. It's all a matter of getting all your potential winners developed and cashed before the opponents can get theirs.

Mr. Dale used a smart bit of timing to defeat the great Mr. Champion in today's deal. He was permitted to win the first two tricks with the king and queen of spades. He led a third spade and Mr. Champion was in with the ace.

Counting up his tricks, Mr. Champion saw that he could win three diamonds, three clubs and one heart after knocking out the ace of that suit. These, with the spade already won, made a total of eight. The ninth trick could be developed if clubs broke 3-3 or if the ace of hearts was in Mrs. Keen's hand.

If the club suit were tried first and did not break evenly, a club winner would be set up for the enemy and that winner, plus three spades and the ace of hearts, would be enough to defeat the contract. Therefore, Mr. Champion properly decided that clubs should be tried as a last resort.

At trick four, then, he entered dummy with the queen of clubs and led a little heart, playing the queen from his hand. Mr. Dale was ready for this play. It's quite a temptation to kill a high honor with an ace, especially when you have another sure stopper in the suit.

But if Mr. Dale took the ace of hearts, he was not in a position to set the contract. It practically was certain Mr. Champion also had the king of hearts, else he would not have had enough for a one no trump opening bid. Mr. Dale properly played low, hoping to give the impression that the ace of hearts was in Mrs. Keen's hand.

Since Mr. Champion didn't have his ninth trick, he could hardly fail to fall for the strategem. He went to dummy again and led a second heart. Thus Mr. Dale won two hearts and three spades for down one.

If he had won the first heart trick, Mr. Champion would have had no other play than to hope for a club break. He would have been forced into the only winning play for his contract.

South dealer
Neither side vulnerable

North (Mr. Abel)
S—9 6 5
H—5 4 3 2
D—K Q 6
C—K Q 3

West (Mr. Dale)
S—K Q J 7
H—A J 8
D—8 7 3
C—J 5 4

East (Mrs. Keen)
S—10 8 2
H—10 9
D—J 10 5 4 2
C—10 7 2

South (Mr. Champion)
S—A 4 3
H—K Q 7 6
D—A 9
C—A 9 8 6

The bidding:

South	West	North	East
1 NT	Pass	2 NT	Pass
3 NT	All pass		

Prince George
Luxury Steamer
SAILS FOR
VANCOUVER
and Intermediate Ports
Each Thursday
at 11:15 p.m.
For KETCHIKAN
WEDNESDAY Midnight
Comfort and Service
For reservations write or call City or Depot Office Prince Rupert, B.C.
CANADIAN NATIONAL

USED CARS For Sale

2—1951 Austins
1—1950 Austin
1—1949 Anglia Coach
1—1950 Studebaker Sedan
1—1949 Studebaker Sedan
1—1948 Dodge Sedan

FOR THE MAN WHO REQUIRES CHEAP TRANSPORTATION

1—1938 Plymouth
1—1937 Plymouth

Both in Very Good Shape

Superior Auto

SERVICE LIMITED

3rd Ave. W. Phone Green

Business & Professional

DELUXE PRESS
"Gestetner"
Duplicating
Circular Letters - Monthly Bulletins — any kind of Business forms. Direct mail advertising, etc. 30 - 40% less than regular printing.
Phone 383 P.O. Box 99
733—2nd Av. W. Prince Rupert, B.C. Give us your mailing list — We do the rest.

JOHN H. BULGER
Optometrist
Third Avenue
John Bulger Ltd.

GREER & BRIDDEN LTD.
Builders and Contractors
New Construction, Repairs, Foundations and Re-roofing
215-1st Ave. W. Phone 909
P.O. Box 721

John F. L. Hughes, D.C.
CHIROPRACTOR
Hrs. 10:30-12:30; 2:00-5:00
Eves.: by appointment only
21 - 2nd Besner Block
Phone Blue 442

FOR YOUR ROCK AND CONCRETE WORK
EVERY JOB GUARANTEED
We Pour Cement For Less
Phone Blue 939

H. G. HELGERSON
LIMITED
REAL ESTATE & INSURANCE
Phone 96, Evenings Blue

PRECISION SAW FILING
All Types of Saws Sharpened
215—1st Ave. W. Phone 909

SCOTT McLAREN
CHARTERED ACCOUNTANT
James Block 608—3rd Ave.
Prince Rupert, B.C.
Phone 347 P.O. Box

BLONDIE —A Hard Master By CHIC YOUNG

mmunists Working Day and Night Attempt to 'Take' East Africa

WILLIAM L. RYAN
Foreign News Analyst

TOUM, Sudan (AP) — nism is working day and transform earnest na- into turmoil and an- this vast, hot expanse ic territory.

Anglo-Egyptian Sudan, Western Europe to- ays a prominent part Communism's calcula-

he Reds have attract- tudents, teachers and nd lately have turned guns on the peas-

nking Sudanese says policy is to "promote d chaos."

ents make every effort to muddy the waters in the current surge for self-government and to fan antagonisms.

Many of the people realize their country could not isolate itself completely from outside help. A substantial number stand for "Dominion status" with Egypt. Some want similar status with Britain. Others advocate a temporary United Nations sovereignty.

But the Communists are agitating for a program which would cut the Sudan off completely from the outside world and leave it completely helpless.

To do this they play heavily on the hatred of the very word "imperialism," demand immediate cessation of the joint rule of Britain and Egypt, and agitate for the immediate withdrawal of both Britons and Egyptians. Non-Communists say such a program would lead to a chaotic condition approaching anarchy.

There is good reason to believe the inspiration for the underground "Sudanese movement for national liberation" launched in 1946 came from Communists in Egypt.

There are only 700 proved Communists in Northern Sudan but guesses are that Communists really have a strength of 40,000.

The government says:

"Communism is incompatible with Islam the Moslem religion and most thinking Sudanese reject it, but its doctrines tend to deceive the have-nots who, in their ignorance, believe a grasping imperialism accounts for the differences in present standards of living observable between their own now rising circumstances and the standards established and maintained by the Western world only through generations of hard work."

MICHAEL PATRICK O'BRIEN (left) has been riding the Macao-Hong Kong ferry nearly seven months, a man without a country. He talks over his enforced exile with AB. Melville Amy of Kimberley, B.C., a crew member of HMCS Crusader which was visiting Hong Kong. O'Brien was stranded when he left his wife and child in Singapore and bought passage from Macao to Hong Kong. British authorities at Hong Kong refused him permission to land when his papers weren't in order. He also was refused permission to land at Macao for the same reason.

Prudham Not Resigning Over Land Deal

OTTAWA (CP)—Mines Minister Prudham told the Commons he is not giving up his seat in response to Social Credit members' demand for his resignation because of a deal between his company and the government-owned Canadian National Railways.

"If anyone wishes to eliminate me from this House," he said, "there will soon be an election opportunity to try it once again in Edmonton West."

Mr. Prudham delivered a long statement in the House opening in reply to a declaration Monday night by Ray Thomas (SC-Wetaskiwin) that he should resign.

LONDON (CP)—The Canadian Women's Club here is celebrating its 21st anniversary on June 11 at the Savoy Hotel. Proceeds will go to a welfare fund for Canadian veterans in the United Kingdom.

JORDAN FERRY, N.S. (CP) — While Mr. and Mrs. Hanand Decker quietly celebrated their 50th wedding anniversary here, their son and his wife, Mr. and Mrs. Lemuel Decker, were observing their 21st anniversary.

st on Fish . . . In Tomato Sauce

ch had the word for it h: "It's the sauce that sh." One fish sauce to tomato soup pointed up juice and mustard.

ld be easier than mak- mple blend! And you'll could be better," once ed! Pour sauce over a golden broiled fish. Sit prepare for a fish feast. ified with sauce comes ghtful place at Lent. A to remind yourself of all ges of these gifts from ake. Fish can be simply taste like the fanciest usually your market nd or two at a bargain an a fish platter for din- The Royal Red Tomato a deluxe touch.

Fish in Royal Red Sauce

- ets
- hite
- er
- ps)
- tomato soup

2 tablespoons lemon juice
2 teaspoons prepared mustard

ts with melted butter; th salt, pepper, and a d marjoram if desired. 15 minutes or until done brown; thick fillets may turned and broiled on Serve on hot platter made this way: Blend up, lemon juice, and at. Pour over fish.

SOUP SCOOPS

Vary Spaghetti with Crab for Lent: When you want a quick seafood supper, start with a can of spaghetti (in tomato sauce with cheese). Add about ½ cup of shredded cooked crab, and 2 tablespoons diced pimiento. Put mixture into a lightly greased, 1-quart casserole; sprinkle top with buttered crumbs. Bake at 400°F. about 15 minutes or until piping hot. Guaranteed to attract all appetites.

Asparagus-Cheese Soup Is In March Mood: A lovely green-gold soup, right in a March mood, is an asparagus-cheese combination. Blend 1 can condensed cream of asparagus soup with 1½ cups milk. Stir in 1 cup shredded American cheese and a dash of pepper. Heat till cheese completely melts. Grand for a St. Patrick's luncheon with a shamrock of watercress atop each bowl of soup. Egg salad sandwiches on toast are good to eat with soup.

Put Olives in Macaroni: Dot colorful wedges of olive through a casserole of macaroni, using 1 can of the macaroni with cheese sauce (15-fluid ounce size). One-fourth cup of chopped olives, either ripe or stuffed, go well with the macaroni. Heat the casserole about 15 minutes in a hot oven. Nice menu to serve with this is green beans in a hot vinegar sauce, crisp cornmeal muffins, and lettuce salad.

Balance of Power Changed in Korea

By CORLEY SMITH

TOKYO (Reuters) — A rapid, important, but little noticed change in the balance of power in the Far East has developed in the last 12 months.

South Korea has built up an army numerically greater than any other Far Eastern force outside China. It includes some of the finest fighting troops in the Korean war and now is holding three-quarters of the 155-mile battlefront—and, it is still growing.

In Japan, small but firm foundations have been laid for an army, a navy and an air force. Their potentialities are great.

On Formosa, Chiang Kai-shek's army of Chinese Nationalists have been schooled in modern fighting methods by 700 United States officers.

Political observers here believe President Eisenhower formed a plan for welding this growing power plant into an anti-Communist bloc during his visit to Korea in December. Visits to Japan by President Syngman Rhee, of Korea and George Yieh, foreign minister of Nationalist China in January suggested that the ground was being cleared for some such plan.

Reports from Korea indicated that the Philippines also would be included.

In Singapore, a joint military committee for Southeast Asia is reported under way.

In Korea, an estimated 600,000 men now are in the forces, not including the numerous "service corps" battalions which fetch, carry and dig for fighting units in the front line.

But military observers here doubt whether President Rhee's target of 1,000,000 men under arms can be reached. This would be a crippling burden for a country with only 22,000,000 total population. It would mean permanent removal of all young men from farms, fishing boats and factories.

DINING PLEASURE
in
SPARKLING NEW SURROUNDINGS
Commodore Cafe

Used Cars For Sale
1953 License at No Extra Charge

1951 PLYMOUTH 4-Door Sedan
New Paint—Completely reconditioned $1895

1950 PLYMOUTH Club Coupe
15,000 miles. New paint, new rubber. Like new $1695

1948 CHRYSLER Windsor 4-Door
Radio, heater, seat covers. New rubber. New paint job $1650

1947 Ford Coach $1050
1947 Chevrolet 4-Door $1100
1937 Ford $350

THESE ARE ONLY SOME OF OUR USED CARS—
ALL AVAILABLE FOR DEMONSTRATION

RUPERT MOTORS LTD.
Phone 866

IT'S A MAN'S LIFE!

Right Here In Prince Rupert At...
HMCS CHATHAM
Phone 526
You can get full details on how you can build a career for yourself in the Navy and
SERVE ABOARD and ABROAD!

ROYAL CANADIAN NAVY

NL-1-53

SCOTT-McHALE
(Canada's Finest Shoes For Men)
and
GALE

These dress shoes for men have just arrived and are in the latest possible styles. The smartest and most comfortable shoes you can find anywhere.
Find Them Anytime At
Fashion Footwear

WE CHOOSE 'WHITE HORSE'!

DON'T JUST SAY 'SCOTCH'—
ASK FOR . . .
WHITE HORSE
SCOTCH WHISKY
Contents 26½ ounces
rtisement is not published or displayed by the Liquor Board or by the Government of British Columbia.

Pioneering then
WAS A RUGGED JOB!
THE I.E.L. SUPER PIONEER IS THE ANSWER TODAY!

Recognized Leader in All One-Man Chain Saw Operations. Dynatorque Engine, 25 lbs. Blades: 14, 18, 24, 30, 36 ins. Bar Swivel Control. Automatic Clutch and Rewind Starter. Double Action Oil Pump.

See the dealer in your locality or write:
B.C. Distributor—PURVES RITCHIE LTD.,
845 Burrard Street,
Vancouver 1, B.C.

IEL Power CHAIN SAWS
Industrial Engineering LIMITED
Eastern Canada I.E.L. SALES LTD NORTH BAY, ONT.
Factory & Head Office VANCOUVER 4, B.C.

LOCAL DEALER:
Superior Auto & Body Service
Prince Rupert, B.C. Phone Green 217

DAILY NEWS
'HANDY' WANT AD ORDER BLANK
DAILY NEWS WANT ADS WILL HELP YOU SELL OR BUY
RENT A ROOM, HIRE HELP, FIND A LOST ARTICLE OR DO PRACTICALLY ANYTHING YOU CAN THINK OF!

The Daily News,
Prince Rupert, B.C.

6 DAY RATE IS CHEAPER THAN ONE DAY

Please run the following ad for ..... days.
Enclosed is $..... in full payment.
NAME .....
ADDRESS .....
.....
Phone No. ..... (PLEASE PRINT CLEARLY)

SAVE MONEY
Order Your Ad 6 Times
You pay only for the first four insertions. The other two insertions are FREE. Remember the insertions must run consecutively.

Write your News Want Ad below. Begin where shown "START HERE." Put ONLY one word in each space. (Each group of numbers of letters count as one word). Put your address or phone number, or both, in the ad. In case you want a box number, leave space for 4 words (e.g. Box 000, Daily News.

START HERE

No. LINES	Cost Consecutive Days 3 days	6 days
3	$1.35	$1.80
4	$1.80	$2.40
5	$2.25	$3.00

To earn the rates shown ads must run consecutive days.

NOTE—Make your money order or cheques payable to the PRINCE RUPERT DAILY NEWS. Ads may be cancelled up to 5 p.m. day prior to publication. If replies are to be mailed, please add 10c postage.

You reach over 12,000 readers with your Daily News Want Ad.

South Africans to Decide Future At Country-Wide Election in April

ASTLEY HAWKINS

CAPETOWN (Reuters)—South Africans are preparing for one of the biggest decisions in the history of their country when more than 1,500,000 voters go to the polls April 15 to decide the future way of life for the country—and its 12,000,000 people.

The voters must choose between continuation of the predominantly Afrikan-speaking Nationalist government of the 78-year-old prime minister, Daniel F. Malan, or the mainly English-speaking United Party opposition led by 52-year-old J. G. N. Strauss, disciple of wartime prime minister Field Marshal Jan Smuts.

This will be more than an ordinary general election and more than a routine choice between two rival parties. Constitutional and racial issues involved have seriously divided the country.

Malan Nationalists nurse ideas of turning South Africa into a republic inside or outside the British Commonwealth if they are returned to power for another five years. And many of their critics feel that their "tough" policy towards South Africa's more than 8,000,000 natives can ultimately lead only to a racial storm.

Nationalists, mostly Boer stock whose families pioneered much of the country and fought the English for control of it, look to a republic as a natural and desirable state of independence quite "free" from Britain.

They have none of the sentimental or emotional ties with Britain which are still a tradition among families of British origin.

They are convinced of the need for outright control over the teeming native population of the country if the white man is to survive in the land. And they see no need to "consult" African representatives in the course of their administration as advocated by the United Party following a "softer" approach to segregation.

'Wrong Call' Brings Arrest

BERLIN (AP)—The West Berlin newspaper Telegraf reports that 16 proofreaders of the Soviet sector Tribune were arrested for sabotage after it was discovered that their paper had praised Joseph Stalin as a fighter for "war" instead of peace.

PORT ELIZABETH, South Africa (CP)—Officials of the elephant park here think they have finally devised a fence to keep the elephants from raiding nearby farms. They are building a 12-mile fence of heavy steel cables linked to street-car rails upright in the ground.

PRINCE PHILIP renounced all his titles when he became a British subject. Here he attends the 1952 Edinburgh horse show with the Earl of Dalkeith (right) and the earl's wife, Jane McNeill.

Philip Takes High Responsibilities In Stride as Husband of Elizabeth

There's a tradition that men of the Mountbatten family conceal a serious purpose under a ready grin. The Duke of Edinburgh is no exception. He takes in stride his high responsibilities as husband of the Queen. This story, one of a series, tells of his family background, education and naval career.

By ALAN HARVEY
Canadian Press Staff writer

LONDON (CP)—The Mountbattens, they say, are playboys with a purpose. The Duke of Edinburgh fits the pattern.

A Mountbatten on his mother's side, Philip has the family trademarks—love of the sea and a sense of mission under a gay exterior.

Reckless and light-hearted in his dashing naval days, he now gives strict attention to his state duties as first gentleman of the realm.

Similarly, Admiral Earl Mountbatten—"Uncle Dickie" to Philip—as a young man drove a monogrammed limousine and gave lavish penthouse parties. They said he was just a playboy. When war came, he proved himself.

The Mountbatten naval tradition was started by Philip's grandfather, a German princeling named Prince Louis of Battenberg. He entered the Royal navy in 1868, and rose to be First Sea Lord.

By an ironic twist, the feeling against things German that accompanied the First World War—it extended even to sausages and dachshunds — removed Prince Louis from command. The man who helped make the navy the strongest in the world had to watch the war from the sidelines.

Renouncing his German titles he chose his mother's name, Mountbatten, a compliment to the island fortress in Plymouth Sound called Mount Batten.

Apart from the Mountbatten influence, there are many notable strains in the Duke of Edinburgh's family tree. He traces his descent from Christian the Warlike, 12th century founder of the Danish-German house of Oldenburg, and can boast royal ancestors of Greek, Danish and German blood.

POWER IN DENMARK

On his father's side, under the name of Schleswig-Holstein-Sonderburg-Glucksberg, the family has ruled in Denmark since the 15th century. At birth, Philip was sixth in succession to the throne of Greece. He has since renounced all titles to become a British subject.

By a coincidence, the Duke and Queen Elizabeth are distant cousins. Their great-great-grandparents were Queen Victoria and Prince Albert.

Philip was born June 10, 1921, at Mon Repos, his father's house on the isle of Corfu off Greece. His father was Prince Andrew, fourth son of George I of Greece. His mother, Princess Alice, now lives as a nun on another Greek island, Tinos. Philip, an only son, had four sisters, but one was killed in an air crash.

From the first, his life was eventful. When he was still an infant revolution threatened Corfu, and the late King George V sent a Royal Navy detachment. Philip was removed to St. Cloud, a suburb of Paris, where he attended an American school called The Elms. At nine he went to Cheam in Surrey, one of Britain's oldest preparatory schools.

SAW HITLER MENACE

The next stop was an unorthodox school in Germany, founded in 1920 by Prince Maxmilian of Baden. The school was run by Dr. Kurt Hahn, an anti-Nazi, and as the Hitler menace ripened Philip and Dr. Hahn both left Germany. The teacher established a new school at Gordonstoun, on Moray Firth in Scotland, which Philip soon joined. He stayed in Gordonstoun until March, 1939, when he entered the Royal Naval College at Dartmouth as a cadet.

Through his school life he was treated as an ordinary boy. His classmates at Cheam, once recovered from surprise at seeing Philip minus coronet and robes as their childish fancy had anticipated, regarded him as one of themselves. At Gordonstoun he mingled freely with sons of fishermen and farmers. His last school report said he had the "strongest sense of service" in the school. He was placed 16th of 34 entrants to Dartmouth and won the King's Dirk as best cadet of his term.

When war broke out, Philip was commissioned an officer in the Navy and was posted as a midshipman to the battleship Ramillies. He later served with the cruisers Kent and Shropshire and with the battleship Valiant.

IN FAMOUS BATTLE

In March, 1941, he was searchlight control officer on the Valiant at the battle of Cape Matapan, fought in darkness.

"It was," he said later, "as near murder as anything could be in wartime."

The Prince was mentioned in dispatches and his captain, Admiral Sir Charles Morgan, commented: "Thanks to his alertness and appreciation of the situation, we were able to sink in five minutes two eight-inch Italian cruisers."

In 1942 he transferred to the flotilla-leader HMS Wallace, becoming her first lieutenant—"Jimmy the One" in naval parlance. Then he was posted to a new destroyer, Whelp, with her joined the Pacific fleet, and was present at the Japanese surrender in Tokyo Bay. His first navy job in peacetime was an instructor in one of the Royal Navy's stiffest training courses. Later he obtained his first command, as captain of the frigate Magpie in the Mediterranean.

From his record, there is no doubt that Philip was an exceptional sailor. That ability, plus his underlying seriousness, qualifies him as a member of a family which, in the words of the weekly newspaper The Observer, "has been the talk of three European generations, giving headaches to statesmen from the days of Bismark to those of Roosevelt, alternately charming, annoying and splendidly serving their contemporaries."

Ex-King Farouk Verifies Rumors About Separation

ROME (AP)—Ex-king Farouk of Egypt is having mother-in-law trouble.

In a bitterly-worded statement Thursday the portly playboy virtually admitted that he is separating from his 19-year-old wife, Narriman, and that his mother-in-law is to blame.

Narriman left Farouk in Rome to fly to Switzerland with her mother.

Farouk's statement said bitterly that her decision to leave was "ably abetted by her mother, who was obviously in touch with Egyptian political elements."

It's the first word from Farouk about rumors that something was amiss with his marriage.

Rumors gained ground with the arrival of Narriman's mother. Some said she went to Rome to persuade Narriman to return to Egypt with her baby son who is heir to the Egyptian throne since Farouk's abdication last summer.

Farouk did not go to the airport to see Princess Narriman off.

The Fabric Tells The NEW COAT Story

The fabrics of our new Spring coats are lovely to look at . . . delightful to the touch . . . and sumptuous to wear. A wide, varied choice of styles and prices, too.

WALLACE'S DEPT. STORE

It's the Newest
RCA VICTOR
at
DEALER'S NAME

RCA Victor V-507 Radio-Phonograph
$299.50
In walnut
Slightly higher in mahogany or limed oak

Plays All 3 SPEEDS easier!

With new RCA Victor 3-speed changer that gives equally superb 3-way performance — for "45", "33⅓" and "78" records.

- Finest 3-speed changer ever made
- Standard and Shortwave 7-tube radio
- "Golden Throat" tone system
- Superb cabinet styling and craftsmanship

Come in for a demonstration

McRae Bros.
"The Store That Service Built"

OPTOMETRIST
Fred E. Dowdie
Room 10, Stone Building
Phone Blue 593

"MUSKETEER"
by
Leishman

An exceptional suit value faultlessly custom-tailored at
$75 2-Piece
To-Measure or Ready-for-Wear

It's true—now you can get a Leishman suit with Leishman quality through and through,

with Leishman styling and Leishman craftsmanship—at a very much lower price.

"Musketeer" suits are created of rich-looking, imported worsteds, English tweeds of proud origin, fine cheviots and other fabrics in exclusive patterns and new colours—very much for Spring 1953.

From the first day of wear to the last, you'll enjoy wearing a "Musketeer," just as you'll be pleased with its outstanding value.

Canada's Most Distinguished Clothes

Available at

TIP TOP TAILORS
206 Fourth Street P. CRAVETTO Phone Blue 418

For the Finest in Office Supplies
SEE
DIBB PRINTING COMPANY

COLUMBIA PICTURES presents CRIPPLE CREEK
PLUS starring GEORGE MONTGOMERY
CARTOON - NEWS
"PESTMAN WINS"
TODAY and SATURDAY
Today ..... 7 - 9:00
CAPITOL
A FAMOUS PLAYERS THEATRE
Saturday Shows— 2 — 4.20 — 6:50 — 9:00

20th Century-Fox presents Olivia de Havilland
two-time Academy Award winner in Daphne du Maurier's
"My Cousin Rachel"
with RICHARD BURTON
Today and Saturday
Evenings ..... 7: - 9: p.m.
Matinee Saturday .... 2: p.m.
TOTEM
A Famous Players Theatre

DANCE
ELKS HALL
DYKE McMILLAN AT THE PIANO
Saturday Night $1.00 per Couple

112
STAR CABS
Call 112 That's the Cab for You

MODERN AND OLD TIME
DANCE
TONIGHT
LEGION AUDITORIUM
Music By
PETE HEGGE and HIS WESTERNAIRES
Price $1.00 Dancing from 10-

SAVE MONEY
10% Discount
ON ALL CLASSIFIED ADVERTISING PAID IN ADVANCE
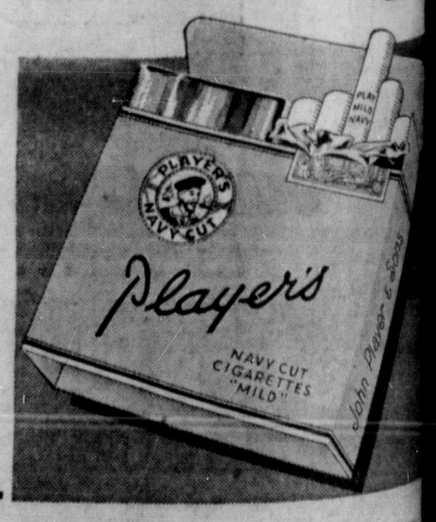
ENJOY Player's "MILD"
the Mildest, Best-Tasting
CIGARETTE
NOW! AT THE LOWEST PRICE IN YEARS