PROVINCIAL LIBRARY
VICTORIA, B.C.

PROVINCIAL LIBRARY,
118
VICTORIA, B. C.
168
MAY 31/52

112
STAR CABS
RADIO DISPATCHED

The Daily News

NORTHERN AND CENTRAL BRITISH COLUMBIA'S NEWSPAPER

Published at Canada's Most Strategic Pacific Port — "Prince Rupert, the Key to the Great Northwest"

VOL. XLI, No. 85 PRINCE RUPERT, B.C., WEDNESDAY, APRIL 9, 1952 PRICE FIVE CENTS

ORMES DRUGS
DAILY DELIVERY
Phone 81

Homes or No Homes— That is the Question

Underwriting of Costly 50-Unit Project Poses Critical Decision

Prince Rupert is faced with a decision of an extremely critical nature—a decision which may be severely criticized from many quarters either way it's is the general view at City Hall. The problem simply this: "Shall we underwrite the 50-unit housing project?"

Prince Rupert has been strong for housing and finally [illegible] with a deal which [illegible] appeared to be what [illegible]. The latest information received on this project by city [illegible] is stirring up a lot of [illegible]ing to cost upwards of [illegible] unit for construction. It is going to take an average of $75 a month for 50 years to pay for and keep up maintenance of each of the 50 units, city council has been told.

Central Mortgage & Housing Corporation, principals in the proposed housing agreement, are planning the project on a 50-year repayment plan.

Quality Must Stand 12½ Percent of Loss

Quality of Prince Rupert housing agreement has [illegible] to stand 12½ percent [illegible] profits that would [illegible] administrating the project. This means, according city officials, that as the rental market value Prince Rupert drops below $75 the city will begin paying share of the loss.

The houses rent for $50 a [illegible] the city's share of the [illegible] be $1,875 a year, says City Clerk R. W. Long. In 50 years the loss will be $100,000.

[illegible] average rental of $75 a unit be guaranteed over next 50 years?

Overall, the "average" has arrived at by striking a [illegible] between the lowest rent [illegible] will be exacted to the [illegible]. City council pointed out that of 16 houses in the proposed Seal Cove area, 11 may rent for $65, the minimum; on Eleventh Avenue (near McClymont Park), 12 would rent for $70, and in Section two, 22 would rent for $75 to $85 a month.

Majority of the proposed units then, would rent at an average of more than $75.

Home budgeters advise that it is not economically practical to spend more than 22 percent of a family's income on rent. On this basis, the average family renting one of these units must have an average income of $340 a month.

Are there enough families in Prince Rupert who are going to rent houses, who will strike this income average over the next 50 years?

No Doubt Prince Rupert's Housing Need Is Great

On the other hand, Prince Rupert needs housing badly, as evidenced by more than two years of wrangling by city councils, [illegible] committees and the Board of Commerce for government assistance in providing [illegible].

There is no doubt that population here will increase, say city businessmen and leaders in public life—and the need for housing will increase with it.

Will more housing be provided if the proposed rental [illegible] homes for themselves? [illegible] dropped, they ask.

[illegible] people in other cities have built homes, or purchased homes that other people built. But a large number rent.

A possible solution in Prince Rupert's quandary could be the building of 50 or more homes here for sale—providing the down payments are within "the scope of the average home-buyer elsewhere in the province," one real estate agent here said yesterday.

"I have no doubt in my mind but that I could personally sell every one of 50 new homes with a 20 percent down payment and healthy monthly payments," he vouchsafed.

Other public opinion is expressed by a city merchant:

Public Expresses Pessimistic Opinions

"We know we need houses—even more than 50 of them, but if we think they are being forced to pay an unfair rental they are not going to stay in such [illegible] any longer than they have to. There would, in my opinion, be a big turnover in houses in the proposed project [illegible] rents."

[illegible] man on the street was invited his opinion on the housing situation solicited. He proved to be a newcomer to Prince Rupert looking for a [illegible] to buy or rent.

"Well, I would pay $60 or even [illegible] month for a house for a while but I wouldn't do it long. When you start adding up bills, fuel and water, it [illegible] add up to more than I can handle for any length of time." He said he was a bookkeeper, making $275 a month.

The Provincial government is siding with the city council in its view that the houses, if built under the agreement with the two government levels, should be for sale after a few years, under option by the tenant, and that rentals paid should apply to the purchase price.

One council member urged that the city "stick with the provincial government, for there seems to be our best argument."

Mayor Whalen said:

"I am not advocating any deal by which the people of Prince Rupert will lose out, and I can't see where our people are going to gain if some have to pay rents over their heads. On the other hand, once we have the houses we may find them readily filled."

Mr. McRae Says "Push These Houses Through"

"We must push these houses through as soon as possible," says Mr. McRae, Prince Rupert MLA, who believes that this proposed project is the only hope for housing here.

"I don't think there is any doubt at all that these homes will be rented at an average of $75 a month, especially when to families are living in garden shacks, small, cramped quarters and paying practically similar rent.

"Don't you think they would prefer a new private house as a tenant at a similar rent?" Mr. McRae asks.

The Legislature member does not believe the city would lose money at any time. He points out that, in the first place, the city would receive an estimated $300 a year in taxes from each [illegible] revenue which would lie dormant if the project does not go ahead.

City only shares in one-eighth of any losses incurred and each unit would have to lose eight times the amount received in taxes in order to suffer any loss.

Mr. McRae says the Provincial government is "strongly recommending" that this project should be started immediately and that "the Premier himself has taken a personal interest in Prince Rupert's housing problem."

He agrees that if the houses would be available for purchase by tenants, it would be "even a better deal, and I think such may be the case within a few years.

"But I have absolutely no doubt at all that as far as we can foresee, the homes will rent on an equitable basis."

Housing Project Would Strengthen Mortgage Demands

Meanwhile, the MLA feels [illegible] that if the project is [illegible] and the units are built [illegible] will materially strengthen [illegible] position in obtaining a [illegible] mortgage level."

[illegible] McRae, in referring to National Housing Association building plans points out that at present down payments are geared according to building values in the larger centres.

In Vancouver, minimum requirement homes are valued at several thousand dollars lower than here, because of construction costs differences. Such a valuation is held for any homes constructed under NHA, regardless of differences in building costs.

"If this rental project is developed here, I can see where we will be substantially aided in our fight to establish a separate minimum requirement hame valuation in Prince Rupert," he says.

"On the other hand, if we reject the rental homes plan, we will announce to everybody that no one can build a home in Prince Rupert because it takes too much cash."

"The Federal government has failed to appreciate the difference in construction costs here and also likely feels our taxes are out of line. They are not convinced as yet of the exreme housing situation in Prince Rupert, and so are dubious of whether new houses could rent at their equitable figure.

"Again I emphasize that because of our deplorable housing situation here, viewed from not only a convenience but also from a medical standpoint, there will be a clamor for these homes. There will be no worry about not being able to rent them."

T. Norton Youngs, realtor and Chamber of Commerce president, shares Mr. McRae's viewpoint.

"Let's get these houses here and give people a chance to live in decent homes."

Today's Stocks

(Courtesy S. D. Johnston Co. Ltd.)

VANCOUVER	
American Standard	.22
Bralorne	6.25
B R X	.04
Cariboo Quartz	1.50
Congress	.05½
Cronin Babine	.47
Giant Mascot	.99
Indian Mines	.19
Pend Oreille	7.00
Pioneer	2.60
Premier Border	.30
Privateer	.08
Reno	.04
Sheep Creek	1.75
Silbak Premier	.61
Taku River	.03
Vananda	.18
Salmon Gold	.05
Spud Valley	.10½
Silver Standard	2.33
Western Uranium	4.25
Oils—	
Anglo Canadian	8.90
A P Con	.62
Calmont	1.85
Central Leduc	3.75
Home Oil	16.00
Mercury	30
Okalta	4.30
Pacific Pete	14 00
TORONTO	
Athona	.09½
Aumaque	.22
Bettie DuQuesne	.44¾
Bevcourt	1.18
Consol. Smelters	35.50
Conwest	4.05
East Sullivan	8.65
Giant Yellowknife	11.00
God's Lake	.40
Hardrock	.14½
Harricana	.12
Heva	.10½
Joliet Quebec	.57
Little Long Lac	.75
Lynx	.14½
Madsen Red Lake	2.15
McKenzie Red Lake	.46½
McLeod Cockshutt	2.98
Moneta	.46
Negus	.64
Noranda	78.00
Louvicourt	.37
Pickle Crow	1.86
San Antonio	2.65
Senator Rouyn	.18

Canadians Paying More In Taxes This Year Than Last

BUDGET HIGHLIGHTS

Personal income taxes drop average of six per cent July 1 next, but social-security tax eliminates benefit.

Present 20 per cent defence surtax incorporated in new personal income tax schedule; basic exemptions unchanged.

Ceilings on amount of deductible medical expenses raised, but four per cent floor remains.

Cigarette tax reduced by three cents on package of 20—back to rate before last budget—effective immediately.

Special 25 per cent tax on motor cars and other luxuries cut to 15 per cent—effective immediately.

Special 15 per cent excise tax on household washing machines, stoves and refrigerators repealed—effective immediately.

Special excise tax on soft drinks cut to 15 per cent from 30 per cent and to 25 cents a pound from 50 cents on carbonic acid—effective immediately.

Excise tax 15 per cent levied on dry-powder drinks competitive with soft drinks—effective immediately.

Surplus for 1952-53 expected to be $9,000,000 compared with $355,737,000 for 1951-52.

Revenues in 1952-53 estimated at $4,279,000,000 compared with $4,003,111,000 in 1951-52, all-time record.

Expenditures for 1952-53 estimated at $4,270,000,000 compared with $3,647,374,000 in 1951-1952.

Corporation tax on companies generating electricity, steam or gas is limited to maximum of 43 per cent, compared with general company-tax maximum of 50 per cent.

Crown companies in competition with private indusfry, previously tax-exempt, to pay normal corporation tax.

Tax deductions for exploration costs of petroleum, natural gas and mining nidustries extended an additional year.

Three year tax exemption for new mines extended to mines starting production in 1955.

Tariff amendments provide some reductions, some modifications and some additions, effective immediately.

President Takes on Industry

WASHINGTON, D.C. (CP) — President Truman seized the country's vast steel industry today in the name of the United States government, averting a union shutdown of vital mills but touching off a great court battle.

Steel firms attacked the drastic move as an attempt to confiscate private property and rushed into court to block it.

Republic and Youngstown filed suit for injunction, charging the seizure was illegal.

Other steel firms were expected to join the legal fight although one is continuing operations.

Philip Murray at midnight called off the strike of 600,000 workers, just one hour before it would have been scheduled to start. He said the steelworkers would continue on the job for "their government."

Most mills and furnaces had been closed down in advance of the anticipated walk-out.

Cut in Price of Autos To Follow Abbott Budget

Satisfaction at Tax Cuts on Luxury Items Offset by Disappointment At No General Impost Relief

OTTAWA (Canadian Press) — Satisfaction at tax cuts in luxury and other goods but disappointment that government deductions from pay checks will not be reduced—that today seemed to sum up popular reaction to the budget of Finance Minister Douglas Abbott.

On the brighter side are immediate benefits of cheaper cigarettes, automobiles, radios and other items. But there is no cheering over the fact that the net effect of the present income taxes will continue even though some will go for old age pensions after July 1.

Indication that the three per cent reduction on a package of 20 cigarettes will be passed on to the public came last night from President E. C. Wood of the Imperial Tobacco Co. He said at Montreal that his company will reduce its price to retailers by $1.50 a thousand, corresponding to three cents a package.

Sharp reductions in prices of automobiles were forecast in the wage of a decrease of the special 25 per cent excise tax to 15 per cent. While Ford, Chrysler and General Motors took time to study the tax change, Studebaker Corporation of Canada announced price drops of from $150 to $250 on some models. Decreases of $100 to $150 in low and medium-priced English cars and perhaps more on expensive models were credited by a Toronto dealer.

Reaction to the decreased taxes on luxury goods and household appliances was given by Toronto's two largest department stores, Eatons and Simpsons. Each took full-page newspaper advertisements to announce that tax decreases will be passed on to consumers.

Many other retailers, including jewelers, furriers, sporting goods, electrical appliance and camera dealers, fell in line.

Most soft drink manufacturers confirmed predictions that a slice of the taxes on soft drinks will not reach into the public's pocketbook. The reason given is increased costs of production.

EFFECTIVE TODAY

The tax cuts take effect today on a sizeable range of luxury and semi-luxury goods as a result of the consumers' budget which Mr. Abbott placed before Commons and the country last night.

He reduced special excise levies on cigarettes, motor cars, radios, television sets, washing machines, stoves, refrigerators, smokers' accessories, luggage and similar goods.

But, while the Minister of Finance lightened the tax burden at the retail end, he performed slight-of-hand with the personal income tax rates, announcing an apparent average six per cent reduction but actually leaving taxes higher than they were for 1951.

He incorporated the existing 20 per cent defence surtax into the basic income tax structure and then sliced tax payments by six per cent effective July 1, but that still left the tax liability higher than 1951 when defence worked out to 10 per cent over the entire year.

In addition, taxpayers will begin contributions July 1 on the new two per cent social security tax which goes to finance old age pensions to Canadians 70 years and over.

This is based on taxable income and will more than offset income tax reductions based on the amount of tax paid.

WARNS TAXPAYERS

Mr. Abbott warned taxpayers not to look for too much in the way of lower taxes next year unless there is an improvement in conditions both at home and abroad. The international situation, he said, was still critical.

The minister of finance left business taxes generally untouched but hinted that their current high rate might be hauled down in the next two years. He expressed concern about the high business taxes but felt they could, perhaps, be endured for a year or two.

He left liquor taxes and succession duties untouched and indicated that the time is not yet ripe for modification of restrictions on consumer credit despite the declining cost of living.

Lost From Ship—May Be Suicide

RCMP here fear a man who was to face a deserted wives' charge in Burnaby courts committed suicide while a passenger on Canadian Pacific Steamship Princess Louise. Purser of the vessel reported the man was missing yesterday and feared he had jumped overboard.

A suicide note left behind indicated the intentions.

Police said the man, whose name was withheld pending further investigation, had been served with a summons under the Deserted Wives' Maintenance Act and left here at 10 p.m. on Monday aboard the Louise for Vancouver.

Purser told police at Ocean Falls the man had not been seen since midnight, Monday. Police are searching the water area halfway between Kemano and Prince Rupert where the man is thought to have jumped. He was employed by Morrison-Knutson Co. at Kemano Bay.

THE WEATHER

Synopsis

An extensive high pressure area dominates all regions of Western Canada. Clear skies and light winds are expected to prevail in British Columbia today and tomorrow.

Forecast

North coast region — Mostly clear today and Thursday. Little change in temperature. Winds, light. Lows tonight and highs Thursday—at Port Hardy, 33 and 50; Sandspit and Prince Rupert, 35 and 50.

Ottawa Names Election Dates

OTTAWA (CP) — The government has picked May 26 as the date for by-elections in six House of Commons seats which are now vacant.

The ridings are Waterloo North and Ontario, in Ontario; Brome-Missisquoi and Roberval in Quebec, and Gloucester and Victoria-Carleton in New Brunswick.

Premier To Tour Province

VICTORIA (CP)—Premier Byron Johnson is expected to start stumping the province in the election campaign at the end of this month. He expects to visit all ridings.

The election date has not yet been set but June 16 continues to appear the most likely date.

Illinois All Out For Taft

CHICAGO (CP)—Senator Robert Taft of Ohio scored an overwhelming victory in yesterday's Illinois primary election.

In the presidential popularity contest, Taft snowed under his two major opponents—Harold E. Stassen and General Dwight D. Eisenhower—duplicating his primary victories of last week in Nebraska and Wisconsin.

With more than two-thirds of the precincts counted today, Taft led Stassen 6 to 1 and Eisenhower 7 to 1.

—TIDES—

Thursday, April 10, 1952

High	1:10	20.9 feet
	13:38	19.8 feet
Low	7:29	3.3 feet
	19:34	5.0 feet

Removing Embargoes

OTTAWA (CP)—The provinces have agreed to lift their livestock marketing embargoes and the federal government will provide a 25c a pound price support program for beef, it was learned today. An official announcement is expected tomorrow.

(In Victoria, B.C. Agriculture Minister Harry Bowman said the embargo on shipments from southern Alberta may not be lifted for at least a week).

Mr. and Mrs. Ole Phillipson and family arrived in the city on the Prince Rupert today from Vancouver, being on their way to North Pacific where Mr. Phillipson is cannery manager.

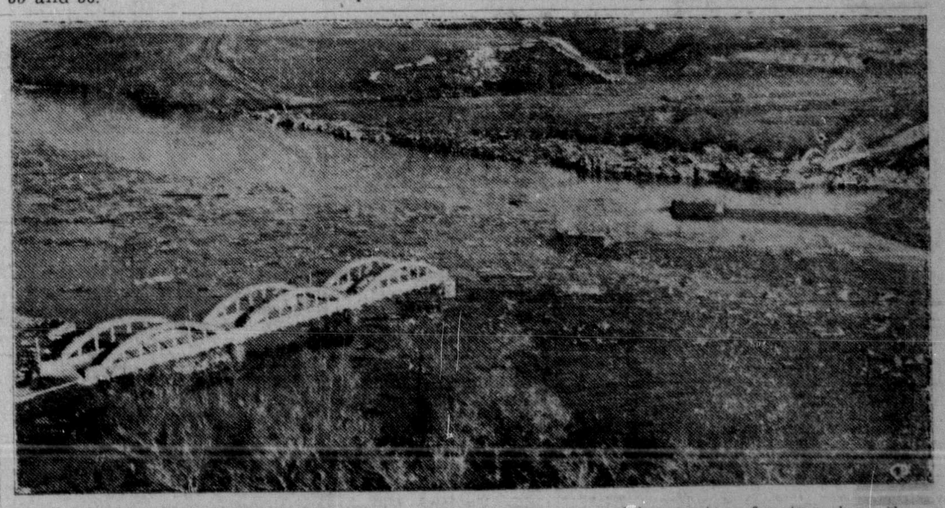

BRIDGE WASHED OUT—Pounded by huge ice boulders and rising waters for two days the $1,000,000 Saskatchewan Landing bridge, 35 miles north of Swift Current, had three centre spans swept away. The spans, weighing hundreds of tons, were hurled 40 feet, then sank in the South Saskatchewan river. The bridge was 1215 feet long. Premier T. C. Douglas placed damage at between $200,000 and $300,000. He said the bridge will be repaired. Meanwhile ferry service would be set up and the army would be asked to lend a Bailey Bridge. (CP PHOTO)

Prince Rupert Daily News

Wednesday, April 9, 1952

An independent daily newspaper devoted to the upbuilding of Prince Rupert and Northern and Central British Columbia.
Member of Canadian Press — Audit Bureau of Circulations
Canadian Daily Newspaper Association.
G. A. HUNTER, Managing Editor; H. G. PERRY, Managing Director
SUBSCRIPTION RATES:
By carrier, per week, 25c; per month, $1.00; per year $10; by mail, per month, 75c; per year, $8.00.
Published every afternoon except Sunday by
Prince Rupert Daily News Ltd., 3rd Avenue, Prince Rupert.
Authorized as second class mail by Post Office Department, Ottawa.

Housing Impasse

DISAPPOINTING indeed is the turn which has been taken in the new 50-unit rental housing project which we had so confidently counted upon to relieve, in some measure although not completely, the grim housing situation in the city.

We cannot give up without a struggle, however, just because the government tells us that the tender figures for the houses are so much higher than the original estimates that we will have to pay average rents of $75 (which is no "low rental" figure), the suggestion being made that the city might allow taxation concessions to help reduce the rental rates or assume larger measure of responsibility for the losses on the actuated cost assignments and revenue estimates.

The government authorities have certainly decided to take no chances. The city council cannot be blamed for being unwilling to stick its neck out and mortgage the future particularly at this extremely inflationary time.

Impasse which appears now to exist notwithstanding, the housing shortage in Prince Rupert is ever becoming more stringent and is definitely holding progress back. Something certainly will have to be done about it although it is difficult to suggest something practical.

If rentals must be prohibitive and it is extremely doubtful that many people will be able to pay rental averages of $75 per month indefinitely, even if they may be able to pay now because labor is so short (one reason being the very fact of housing shortage itself), possibly the way out will be some sort of a mass house for sale building project. If so much has to be paid for housing shelter, it would, doubtless, be more acceptable that high or higher payments would include some sort of purchase equity provision.

Housing is, indeed, an emergency in Prince Rupert and we cannot just dismiss the perplexing problem with an attitude that nothing can be done about it. In fact, something "must" be done about it and nothing is impossible if there is the will on the part of all concerned.

There must be some way out.

The first step would appear to be to press upon the government authorities for as generous and understanding treatment as possible. Indeed, Prince Rupert, in its peculiar position, might be justified in expecting special consideration in an emergency situation.

Not Sunshine Budget

OF COURSE, nothing much had been expected in the way of tax relief so the latest federal budget is not disappointing although the most of people will think it might have been a little more generous.

Those lucky people with enough money to buy cigarettes, automobiles and some heavy electrical appliances will benefit from the reduction of taxes on those items although credit restrictions are not relaxed.

The personal income tax for the average citizen is reduced by six per cent but that benefit is more than overcome by the new two per cent social security tax whereby we all pay for the new old age pensions which, of course, some one has to pay for. Here Mr. Abbott gives with one hand and takes away with the other. In the long run, most of us will probably be paying more taxes this year than last.

It is being described as a stabilization budget, stabilization presumably meaning a continuation of the fiscal policy whereby the people are being kept so poor paying taxes that they cannot spend on other things.

If we have any criticism of the budget, it is the failure of Mr. Abbott to make the going a little easier for some of the lower income bracket people instead of making it just a little harder.

Scripture Passage for Today

"We hid . . . our faces from him."—Isa. 53:3

LONDON (CP)—The Queen has granted permission for His Majesty's Theatre in the Haymarket to be known as "Her Majesty's Theatre." The theatre's greatest success was "Chu Chin Chow," first put on in 1916 and performed a total of 2238 times.

BLACKPOOL, England (CP)—Thieves who raided organist Reginald Dixon's house left without taking anything. They were believed frightened off by Dixon's pet parrot, which oftens whistles the song "Oh, I Do Like To Be Beside the Seaside."

As I See It

by Elmore Philpott

Churchill Riddle

WHEN I was in Britain last fall I stumbled on a bit of information which debunks one part of the Saturday Evening Post's current series on Mr. Churchill.

Reverend Peter Disney, formerly of Vancouver and now of Godmanchester, told me of talks with one of Churchill's old schoolmasters at Harrow.

Winston was not as the advertisements say "one of the poorest students Harrow ever had." You just could not force him to do anything he did not want to do. He absolutely refused to study dead languages. But the old schoolmaster still retained certain exercise books which showed that Churchill's work was outstandingly good in those subjects he liked.

His English composition was superb, said the old Harrow master.

✣ ✣ ✣

CHURCHILL will surely go down as one of the greatest statesmen of all time. He did more, I think, than any other one person to bring the world through the dark valley of the Nazi shadow. If ever there was the right man in the right place at the right time that man was Churchill.

When you examine his life you see certain contradictions. He had the "makings" in him of the historic leader he became. His intelligence was, and is, of a very high order. When asked why Churchill was excluded from his second government, Mr. Baldwin replied, "Winston's fifty thousand horsepower brain makes me tired."

But Churchill was also an opportunist, in the sense that he made the most of his opportunities. He not only jumped from one major party to the other. But he did the most more difficult thing of returning to the original party from which he had jumped, and becoming its leader, notwithstanding the undying hatred of the party "machine."

✣ ✣ ✣

CHURCHILL will go down in history as one of the greatest phrasemakers who ever lived. The most historic of the phrases "we shall fight on the beaches" and so forth, was probably the most rallying, effective utterance ever made by the head of any government, in any country or age.

But I like best some of the sentences he has flung out in off-guard moments. One was that he was a strong supporter of the church—but as a buttress, not a pillar—holding her up from the outside, not from within.

✣ ✣ ✣

CHURCHILL told one of his close friends that peoples' minds are never changed by arguments, but only by events. I think he meant by that that people in the mass are only able to judge conflicting arguments on the basis of trial and error.

He himself won final political success in Britain because his cause was carried upon a great rising tide. After the abdication of Edward VIII he was alone, discredited. But he was the first of the big Tories to tell the work we were going to have to stand up and fight Hitler. In the end he was made Prime Minister more by the support of Labor and Liberals than by the dominant Conservatives.

✣ ✣ ✣

CHURCHILL once implied that he believed in a sort of guardian angel for Britain. I believe he was right about that—but on too small a scale. I believe there are heavenly powers that do intervene in human affairs (but they are not always pro-British). In other words I believe that certain people like Churchill in 1940 get divine support for certain jobs. But one trouble is such people rarely know their job is finished.

LETTERBOX

EDITORIAL ENDORSED

Editor, Daily News:

We strongly endorse your Editorial of April 7, "The New Campaign is on," and hope readers of The Daily News will appreciate its timely advice, as election time is a period when the most sincere thought should prompt the decision of a vote.

We do not want the most sincere, best qualified of our community and our province to shy the responsibility and privilege of becoming a nominee through the fear of disgust from light assertions, and to the too-general remark that "politics have become so polluted" that they do not want to be mixed into it."

Election of men to represent us and set things right is our ambition.

Some are right and some are wrong. Our responsibility is to discover right principles, and suport those who press for those principles and changes.

C. W. REEVES.

PARKING

Editor,
Daily News:

I was very pleased to read your editorial in Monday's paper on our Parking Problem.

As my son would say "You ain't kidding."

I heartily endorse this editorial. It is high time the "Timid Authorities," to use your descriptive expression, took definite steps to relieve this chaotic parking situation. When taxi cabs are allowed to monopolize a whole block right in the busiest section of the main street something has to be done and done immediately.

If regulations are passed on parking meters installed I hope they are enforced better than the present one-hour parking regulation is.

C. R. ROBERTS.

Ministerial In Session

Arrangements for the post-Easter exchange of pulpits between Ketchikan and Prince Rupert pastors comprised the principal business at the monthly meeting of the Prince Rupert Ministerial Association on Monday.

A special advertising plan for Easter service was also discussed. There will be a full page spread in the Daily News on Thursday.

Big Snake at Large in City

DENVER, Col.—A king cobra has been at large in this city during the last few days. It is from five to six feet long and was in a carload of reptiles and animals being transported to Bergen Park. The number of snakes, including rattlers and boa constrictors, total 400.

No Second Newspaper

EDMONTON—It is impossible for a second newspaper to publish in Edmonton, unless a new pulp mill is established in order to assure a supply of newsprint.

This was what Elmer Roper, Canadian Commonwealth Federation Leader, told the legislature.

"There is only one company," he said, "that can ship newsprint to this city and it refuses to send any."

Since early in 1950, when the Edmonton Bulletin stopped publication, The Journal has, been the only daily in a city of more than a hundred thousand.

Bolivian Uprising

LA PAZ, Bolivia (CP) — Army police and civilian revolt broke out in this tin-mining country today and the revolutionists announced they had deposed the military government.

Members of the military government headed by Gen. Hugo Ballivian, who had seized power in a bloodless coup last May, were arrested and then liberated.

The revolt was led by army and police officers, co-operating with the national revolutionary party of Victor Laz Estenssoro, who is in exile in Argentina.

Almost simultaneously with the outbreak in the capital, other uprising took place in various other parts of the country.

NORTHERN RIVER

The Churchill River flows about 1000 miles to its mouth in Hudson Bay.

ray . . . Reflects and Reminisces

Canada could produce an atom bomb if required, says the Toronto Telegram. In other words, Canada might be several hours late, making a start.

MUST MAKE IT

The Alberta legislature has been told that Edmonton cannot have more than one paper unless a plant to provide newsprint is also established. The Bulletin ceased in 1950 and since then the Journal has been taking care of the situation. Frank Oliver, in his prime, would have sworn his way to making a change, somehow!

Our old pals Barnum and Bailey and the Ringling Brothers are about to begin their annual tours across the States, despite strikes, floods, presidential elections, air crashes and what have you. Whoop la! Perhaps they will cheer people up, a bit.

ANYWAY A LITTLE

Best definition we've heard of a bankrupt is "A person who once lived high, wide and had some."

It's best not to judge too hastily when digesting the budget. The income tax, it was at first thought, would be less. But this was before something was said about old age security affairs.

Family members and parents attended a Terrace Board of Trade meeting recently and teen agers spoke from the platform. Judging from the report, there must have been somewhat candid exchange of views. Home relationships have doubtless been pleasant enough. One juvenile was heard to remark, "They (Pa and Ma) treat us like hired hands." Somebody must be getting real money.

MANCHESTER, England (CP)—Signs of the times: A six-year-old girl taken to the movies for the first time was asked if she had enjoyed herself. "It's just like television," she said.

Prince Rupert Liberal Association

GENERAL MEETING

In Civic Centre at 8 p.m.

Thursday, April 10th

Nomination of delegates to attend district meeting and other business.

EVERYBODY WELCOME

TOMORROW IS THE 10th

By paying all charge accounts in full by the 10th of each month you'll protect your credit.

★

"A good credit record is your best reference"

★

Prince Rupert Retail Credit Granters Association

SOUTH FOR EASTER

BY POPULAR SS PRINCE RUPERT

THURSDAY APRIL 10th

For Reservations Call or Write

City or Depot Office PRINCE RUPERT

CANADIAN NATIONAL

Favorite Hymns and Music

To Enliven Your Easter Season

LONG PLAY

A Treasury of Easter Songs ..... Robert Shaw Chorale
Ave Maria and Other Selections ..... Jessica Dragonnette
Christ Lag in Todesbanden ..... Chorus of the State School of Music
Great Sacred Choruses ..... Robert Shaw Chorale
Sacred Songs by Helen Traubel ..... Helen Traubel, soprano
The Mormon Tabernacle Choir of Salt Lake City— J. Spencer Cornwall
Beloved Hymns ..... Bing Crosby

45 RPM ALBUMS

Onward Christian Soldiers ..... Robert Shaw Choral
Mass in G—By Poulenc ..... Robert Shaw Choral
Jesu, Dearest Master Motet ..... Robert Shaw Choral
Great Sacred Choruses ..... Robert Shaw Choral

78 RPM

The Palms
The Holy City ..... James Melton
Panis Angelicus
Romanza Di Frederico ..... Beniamino Gigli
Agnus Dei
Hosanna ..... Enrico Caruso
Ave Maria
Serenade ..... John McCormick

POPULAR

Eggbert the Easter Egg
Benny The Bunny ..... Giselle McKenzie
Peter Cottontail
Eggbert the Easter Egg ..... Roy Rogers

CHILDREN'S ALBUM

Peter Cottontail ..... Frank Luther

McRAE BROS. LTD.

FRIZZELL'S MOTOR PRODUCTS LTD.

Your General Motors Dealer

GM GENERAL MOTORS PRODUCTS

Used Car and Truck Values

OWNER'S SPECIAL

1950 PREFECT (Four Door) equipped with radio, heater and defroster. Ideal for the "most miles per gallon driver." Full price $1020

1952 CHEVROLET 2-DOOR SEDAN "Plus extras" $2556

TRUCKS

1948 CHEVROLET ½-TON PANEL. Completely reconditioned. New paint job, commercial green. Motor overhauled. G.M. Used Truck Guarantee $1385

1949 GMC 1-TON PICKUP, Heater, good body and tires $1585

1947 FARGO 2½-TON—2-speed axle, short wheel base for flat deck at present. Ideal for dump work (Box and hoist available) $1345

We also have privately owned cars and trucks at owner's prices for immediate sale.
See our budget plan for financing repairs and accessories
TRADE-INS ACCEPTED ON ABOVE UNITS

Phone 871

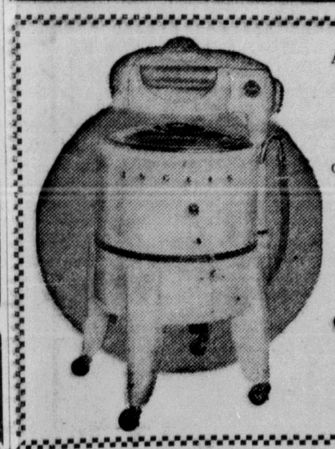

A NEW WASHER . . .

THE INGLIS Model '159'

Check these features—
- Automatic pump
- Porcelain enamel tub
- Lifetime lubrication
- Quiet as a whisper
- Lovell safety wringer
- Year guarantee

only $159.00

—At—

RUPERT RADIO & ELECTRIC

"It makes such a difference"

Mrs. Helen V.... was so pleased by the courteous treatment she received from a bank teller during a holiday trip that on her return home she wrote:

"It was really a pleasure to transact my modest banking affairs with you and I think the bank is very lucky to have such a charming and welcoming young woman with them. It makes such a difference when one is travelling to feel so at home."

At your own local branch, at *any* branch of any bank, you will find bank people going out of their way to look after you, efficiently and courteously. That is the way the chartered banks compete with each other for *your* business.

This advertisement, based on an actual letter, is presented here by

THE BANKS SERVING YOUR COMMUNITY

SH COLUMBIA WOMEN attend special general meeting of National Federation of Liberal of Canada held in Ottawa. Shown chatting before dinner at the Chateau Laurier are, right: Mrs. E. Darville, Vancouver; Mrs. E. T. Applewhaite, Prince Rupert; Mrs. Art Vancouver South; Mrs. R. W. Mayhew, wife of the Minister of Fisheries; Mrs. A. C. Vancouver; Mrs. I. L. Macdougall, Vancouver (Burrard) and Mrs. R. O. Campney,

Social

Many Helped In Arts Show

One of the largest exhibitions of Art, Crafts and Home Rejuvenating ever to be held at the Civic Centre has just been completed. The attendance was high and the quality of the work very good.

Behind the scenes could be found many members of the Art, Craft and Home Rejuvenating courses who spent long hours preparing for this exhibition. First among these are Miss Eileen Cross of the University of British Columbia Extension Department, and Rowland Miles of the Civic Centre staff who planned and executed the craft and home rejuvenating display almost single-handed. The Art Club worked as a unit. Mrs. T. H. Priest, President of the Art Club, contributed to the Club's success this year.

Helping to set up and take down this display of Art and Crafts were Mr. and Mrs. S. A. Cheeseman, Mr. and Mrs. T. H. Priest, Miss Honora Silversides, Mrs. Dan Parent, Mrs. S. P. Woodside, Mrs. A. M. Martinuson, Mrs. Stark, Art Olsen, Mrs. John Stirn, Miss Magee, Mrs. George Hill, S. Deidrickson, Mrs. Partridge, Mrs. M. J. Dougherty, Mr. Meuse, Mr. and Mrs. Beauchemin and the Civic Centre staff. Mrs. J. T. Harvey co-ordinated the efforts of the workers.

Prairie Visitor Party Honoree

Visiting here from Saskatoon with relatives, Mrs. Matthew Romuld was honored guest at a surprise party Monday evening at the home of Mrs. Andrew Kaardal. Friends and relatives gathered to wish Mrs. Romuld many happy returns of her birthday. There were many interesting gifts.

Mrs. Romuld, who is a sister of Bert Kaardal of this city, will be leaving Thursday night on the Prince Rupert for Vancouver where she will join her husband and visit with relatives and friends before returning to Saskatoon.

Car Off Road Two Men Hurt

Two men are in Prince Rupert General Hospital with undetermined injuries after a car in which they were driving left the road three miles west of Galloway Rapids and overturned at 7:35 this morning.

Injured are Peter Byrne, Jr., 31, of 1804 Atlin Avenue, and Charles Haldane, 45-year-old Metlakatla fisherman.

RCMP said the limousine-type heavy car was proceeding to Port Edward. Passerby noticed the overturned vehicle and notified police. Car, all but demolished, is owned by Art Murray, city taxi operator.

City ambulance accompanied by police brought the two men to hospital. Up to late this morninf, the injured men were not in condition to be interviewed, said police.

If you want to sell it, advertise it. News classified.

No Decision On Embargo

VICTORIA (CP) — The provincial cabinet on Tuesday made no decision as to lifting the British Columbia livestock emplea from agricultural representatives to continue the ban to May 1. The minister of Agriculture, Hon. Harry Bowman, said there will possibly be an announcement later in the week.

WARM IN SUMMER

The most southerly points in Canada are in the same parallel of latitude as Rome, Italy.

"SALADA"
ORANGE PEKOE
Canada's Quality Tea

Brett Head

...ing annual elections, ...R. Brett heads the Cath... ...men's League as presi... ...the coming year. Others ...were Mrs. A. Bredner, ...ming and Mrs. N. Bond, ...sidents; Mrs. J. D. Gal... ...secretary and Mrs. G. P. ...treasurer.

...standing year was re... ...the league, which ...that since inception ...season had seen its ...social and financial suc... ...reference was made ...Valentine's Dance and St. ...Day Dinner.

...Anthony Jordon OMI, ...the league as guest

...Cameron ...Guest

Pat Cameron was the ...honor Tuesday evening ...ightful surprise shower ...home of Mrs. Anne Min... ...Ninth Avenue East, ...co-hostesses were Mrs. ...Miss Isabel Wag... ...Miss Helen Astoria.

...was happily spent ...games and, just be... ...serving of delicious re... ...by Mrs. Olive Wagner ...Mintenko, a cart laden ...beautiful and useful ...wheeled in by little ...Mintenko.

...were Miss Cameron, ...tenko, Miss Helen As... ...Delphine Astoria, Miss ...tenko, Mrs. Kay Rowe, ...Wagner, Mrs. Joan ..., Mrs. Effie Ronson, ...Wagner, Mrs. Marge ..., Mrs. Elsie Thompson ...Olive Wagner.

...to attend but sending ...Mrs. Ruby Mintenko, ...Berry and Miss Jean ...

...Develop ...Sites

...national site development ...of the Forest Service ...itself in the possi... ...establishment of picnic ...at the Salt Lake which ...for many years one of ...Rupert's most popular ...resorts. Grassy Bay and ...Lake also are being ...as possible points for ...along similar lines, ...Draper, chairman of the ...committee, told the ...Rupert Chamber of Com... ...its meeting Monday

...News Want Ads

Cancer Drive Under Way

Chinese Community Shows Way To Rest of City

Led by Mrs. Wong Yet, the Chinese community is leading the way in the Conquer Cancer campaign drive which is now under way in Prince Rupert. First on the collecting job, Mrs. Wong Yet and her assistants have now collected $135, a big increase over the mark of $85 attained by the Chinese in last year's drive.

With the objective for the city this year set at $2000 and some fifteen more canvassers still required, the following collectors in the city are getting the house-to-house canvass under way:

Mrs. Reuben Scherk, Mrs. Winnie Slater, Mrs. Sheila Cheater, Mrs. W. Murdoch, Mrs. G. V. Hanley, Mrs. J. Wostenholme, Mrs. T. R. Lloyd, Mrs. R. B. McDonald, Mrs. Harold Anderson, Mrs. Joyce Duncan, Mrs. W. Lund, Mrs. W. Wallace, Mrs. J. Yalloway, Mrs. Joan Hicks, Mrs. Alex Pihera, Mrs. John Carpenter, Mrs. Ivy Halliwell, Mrs. T. Glenn, Mrs. Sadie Downing, Jean Dexter, Mrs. Margaret Hill and F. C. Conrad.

readers

● April meeting of the King Edward P.T.A. postponed to April 29. (86c)

● Don't forget Job's Daughters Easter tea and sale, Masonic Temple, Thursday, April 10, 2:30 p.m. Everybody welcome. (85c)

● "Little Lulu" leaves Rupert Florists today for Job's Daughters tea, Thursday, in Masonic Temple. Come see here before she goes. (85c)

● Photos of men's and ladies' curling bonspiel winning rinks now available at the Daily News. Please call. (nctf)

● No house to house milk deliveries Good Friday. Deliveries as usual Easter Monday. NORTHLAND DAIRY. (1tc)

● Prince Rupert Liberal Association general meeting in Civic Centre at 8 p.m. Thursday. Nomination of delegates to attend District meeting and other business. Everybody welcome. (86c)

● Don't forget the Civic Centre Teen Club Dance this Thursday, April 10, in the Auditorium at your Civic Centre. Time 9-12. Doors close at 10:30. Price, Civic Centre members 25 cents, non-members 50 cents. Refreshments. (86c)

● Annual United Service of Evangelical Witness, Wednesday night at St. Andrew's Cathedral, 8 p.m. Preacher: The Rev. H. O. Olsen. "In the Shadow of the Cross." During the hour preceding, an instrumental recording of The Seven Words (Haydn) will be played. (85c)

—Personals—

George Dibb returned to the city on the Prince Rupert this morning from a business trip to Ocean Falls.

Alistair Fraser, local barrister, will be the speaker tomorrow at the weekly luncheon of the Prince Rupert Rotary Club.

Anne and George La Sette are flying on Thursday for Queen Charlotte City to spend the Easter holidays with their parents, Mr. and Mrs. Fred La Sette.

Mr. and Mrs. H. B. Hammer and family sailed Monday night on the Princess Louise for Ocean Falls. Formerly stationed at Queen Charlotte City as forest ranger, Mr. Hammer has now been transferred to Ocean Falls.

Mrs. John Linney is sailing on the Prince Rupert Thursday night for Vancouver whence she will fly to Seattle and into the southern states. Mrs. Linney will visit with her sisters and return via New Westminster where she will spend some time with her mother.

Rotary Planning Spring Men's Tea

Prince Rupert Rotary Club is making plans for its annual spring tea and George Mitchell has been named chairman for the event. The Rotary men's teas have now become established in popularity as social affairs here and expectation is that the forthcoming one will be as successful as any of the past.

At the last Rotary luncheon Harry Black reported a net profit of $215.47 on the recent concert by the Rotary chorus.

Hotel Arrivals

Prince Rupert

C. Gregerson, A. Curfman, E. R. Carswell, C. Campbell, F. Howard, Vancouver; T. M. Taylor, West Vancouver; B. J. Van Rhyn, Houston; D. J. Wood, Terrace; W. Alexander, H. F. Noakes and R. A. Baker, Terrace; Mr. and Mrs. R. G. Benson, Burns Lake; C. Neilson and L. Hanberg, Prince George; Miss N. Ennis, Kincolith; Mr. and Mrs. J. H. Froese, Kincolith; J. A. Ryan, San Francisco.

New Carpet For Easter

First Presbyterian Church will be resplendent with a fine new carpet throughout the floors of the main auditorium on Easter Sunday.

The carpet, of attractive design with crimson predominant, has been purchased at a cost of $900 and arrived this week.

Members of the Men's Club went to work and scrubbed the floors. Now they are engaged in laying the carpet in the foyer, along the aisles and into the chancel.

The new carpet is but one of many improvements that have been made in the Presbyterian Church in the last year or so.

Initial Prices For Grain Set

OTTAWA.—Initial grain prices for the year were announced yesterday by Minister of Trade C. D. Howe. Initial wheat payment is $1.40; oats, 65 cents, and barley, 96 cents. A total of 700,000,000 bushels of grain was delivered this year.

An Easter Hat
By STETSON

You'll like the youthful look and the perfect proportions of the Wanderer. It has the knack of looking like it was made just for you. See what the Wanderer can do for your appearance . . . today.

WATTS & NICKERSON

RUPERT FREEZING CO. LTD.

HAMS

58c per lb. Whole or As Cut 58c per lb.

Picnic Hams | BONELESS ..... Lb. 59c
Picnic Hams | HOCKLESS ..... Lb. 49c
Bacon Side Bacon By the piece, as cut ..... Lb. 59c
Swift's Sliced Side Bacon, ½-lb. package 32c
Swift's Sliced Back Bacon, ½-lb. package 36c

FOR YOUR EASTER WEEKEND AT YOUR
Locker Plant
230—2nd Avenue

Meeting of
U.F.A.W.U. W.A.
will be held in the
Metropole Hall
TONIGHT at 8 p.m.
ALL MEMBERS PLEASE ATTEND

A taste treat with MEAT or FISH

57

S5-51

EVERYTHING FOR EASTER

...ocolate Easter Eggs
...er Bunnies
...ter Baskets
...cy Easter Cups
...Many More Novelties at
...E VARIETY STORE
...e Your Dimes are Little Dollars
...ve. Box 1118 Red 400

NOTICE

All merchandise purchased from today on will be priced at the new list prices in accordance with the budget announcement.

★

Northern B.C. Power Co. Ltd.
Besner Block — Phone 210
Prince Rupert, B.C. Stewart, B.C.

To compliment your good taste . . . a distinguished selection of fine Canadian Rye Whiskies and Sterling London Dry Gin.

The British Columbia Distillery Company Limited
New Westminster, B. C.

The British Columbia Distillery Company Limited has greatly increased its facilities over the past few years and has built up its stocks to keep pace with the rapidly growing demand for its products both at home and in world markets—an expansion program that keeps pace with British Columbia growth and prosperity.

This advertisement is not published or displayed by the Liquor Control Board or by the Government of British Columbia.

What's to Become of Him? Lesson in Beer Drinking

By JACK STANSFIELD

"I don't know what's to become of him." This is the oldest recorded phrase and is said to have been uttered by Eve as she observed Adam reaching for a second apple. The words usually are spoken with reference to the younger generation.

We should not, however, despair of the young man using the Wedgewood chair as a footstool. He is about to mature to the state known as "manhood" and we must advise him of the rules to which we expect him to conform. To choose one subject at random—the use of intoxicants—the following initiation may prove helpful.

Young Man, if you are to take your place among men never transgress the rules of drinking. The rules are difficult to understand but, as you grow older, your intelligence will increase. The basic principle is simply that intoxicants are to intoxicate and should not be trifled with.

On entering a tavern, summon a waiter immediately. Your companions, being experienced drinkers, will leave it to you to order. Do not be dismayed. Simply count the number in your party and multiply by two. Never order one drink per person; this would confuse the waiter.

When the drinks arrive, taste one. Surprised? Don't be. Nobody likes the taste of beer. Remember the basic principle.

You can't drink it? Of course you can. Hold the head well back, open the mouth as widely as possible and pour. It is permissible to splash the tonsil in the initial stages but with experience you should pour on either side of it with facility.

Your companions will not have finished their glasses. Don't lag! Open again! Pour!

As the second round appears ignore the heated discussion engaging the attention of your companions. The waiter is a busy man—pay him. At this point you will find the pastime degenerating into a monotonous repetition. Open, pour; open, pour. On the commencement of the fifth round, however, a remarkable change will take place: all four of your companions will start to talk at one and the same time. Do not fluster. Consider your limitations and act accordingly. Give to one an eye, another an ear and so on.

Head spinning? Feel sick? Stand your ground, Son, it just isn't done to say you've had enough!

You can't hear what your companions are saying? It's just as well. At these tables small men become kings; cowards, heroes; fools, wise; vice, versa; the weak become strong. Such transformation are invariably accompanied by a great deal of noise. Do not attempt to reply. All you are expected to do is nod, shake, nod, shake, etc. Use a little imagination, of course; raise the eyebrows occasionally.

Did the lights flash on and off? Find the waiter at all costs. The last round is the most important of all. As you force it down try to prevent unnecessary leakage from the corners of the mouth.

Well, pleasant evening, wasn't it? Careful—don't trip over the gentleman on the floor. Steady—if you fall down the stairs you may injure yourself. Your sight, don't forget, is not what it used to be. Do no let the fact prevent you from driving. These men scorn such weakness. Let them see that you can take it.

When morning arrives you may question the wisdom of your elders. Nonsense. You'll feel fine after a bottle of beer. If not, take a stroll in the garden and admire the wildlife. Very probably you'll discover the first cuckoo.

Building New Royal Yacht

GLASGOW. — An order has been placed with John Browns of Clydebank for a new royal yacht to replace the 47-year-old Victoria and Albert. She will take about two years to build. The vessel has been so designed that in wartime she could serve as a hospital ship. Parliament approved the plan to build her in the navy estimates early this month.

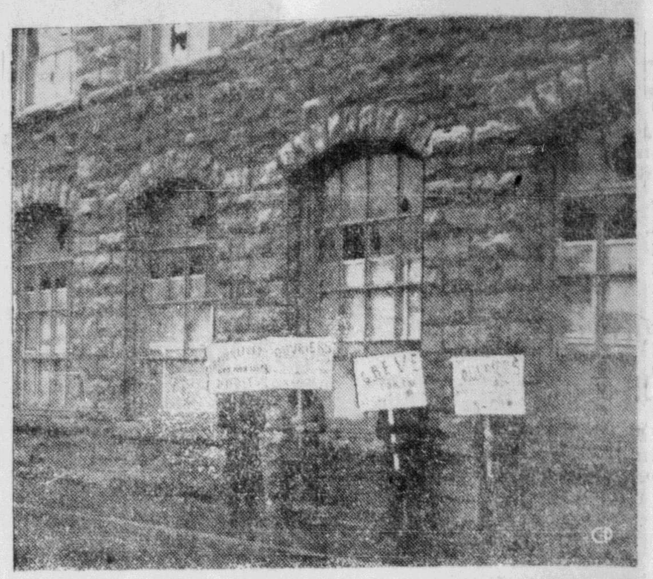

DAMAGE IN STRIKE—Striking members of the United Textile Workers of America (AFL) picket the Valleyfield, Que., plant of Montreal Cottons during the strike for higher wages and other concessions. Windows in the plant were smashed in a brief outbreak of violence during the week. (CP PHOTO)

DSO for Big Jim

OTTAWA (CP) — Lt-Col. James Riley (Big Jim) Stone got his third DSO Tuesday to top the longest list yet of Korean decorations for Canadian troops. It was leadership "of great distinction, courage and energy."

The rugged commander of the Second Battalion, Princess Patricia's Canadian Light Infantry—now in Calgary with the unit—was one of 49 members of the 25th Brigade to win awards ranging from DSO to mentions-in-dispatches.

It was the fourth gallantry award for the 43-year-old soldier from Salmon Arm. He won the Military Cross at Ortona, Italy, in 1943 in the Second World War and later two DSO's.

If you want to sell it, advertise it NEWS CLASSIFIED.

Forest Production Keeps Up Heavy Lead Over 1951

Log scaling in Prince Rupert forest district this year is running more than double that of 1951. The timber scale for the first three months of the year has reached 89,392,960 board feet as compared with 36,783,419 board feet in the corresponding period of last year.

Production of poles and piling in the interior is running about even with last year, the aggregate for 1952 to date being 478,830 board feet compared with 484,641 board feet in the first quarter of last year.

The log scale in March per varieties was as follows in board feet:

Fir	297
Cedar	6,710,149
Spruce	15,026,278
Hemlock	8,059,172
Balsam	2,359,263
Jackpine	3,162,340
Miscellaneous	544,547
Totals	36,762,051

Forest Products

The pole and pile production of 44,617 lineal feet included 38,035 lineal feet in cedar and 6,582 feet in hemlock.

The tie count was 1100 pieces compared with 7,150 in March 1951.

Cordwood amounted to 169 cords this March.

This Butterless LEMON MUSTARD SAUCE IS ECONOMICAL AND DELICIOUS ON VEGETABLES

LEMON MUSTARD SAUCE

Drain vegetable cooking liquid into pan and simmer down to ½ cup.

1½ teaspoons Colman's Mustard
1 teaspoon granulated sugar
¾ teaspoon salt
2 tablespoons melted margarine, vegetable shortening or salad oil
4 teaspoons lemon juice
Pepper

Stir ingredients into vegetable liquid. Heat and pour over limas, beets, string beans or quick-cooked cabbage in serving dish. Try it too, with fish.

For free recipe booklet, write to Reckitt & Colman (Canada) Ltd., Station T, Montreal.

CK43H

Colman's D.S.F. MUSTARD

Producing Tungsten

Red Rose Tungsten Mine of Western Uranium Cobalt Mines Ltd., near Hazelton, has been producing concentrates at a profit since the beginning of February. By the third week in March more than a ton of tungsten concentrates was being produced from an average of 64.43 tons milled daily.

The report states that daily tonnage will shortly be increased to approximately double the present rate and that recovery should be about two tons of tungsten concentrates daily. Total capacity of better than 150 tons daily should be reached in the late spring. Milling was initiated on December 17, 1951. Five shipments have been made on contract and 90% payment has been received. A further shipment of ten tons of concentrates was in transit during the past week.

A total of 27 tons of concentrates was the performance for March.

The company's Rocher de Boule copper-gold-tungsten mine, adjoining the Red Rose, will be placed on production shortly with a mill of 200-tons daily capacity. The crushing section has been tested and runs satisfactorily. The same is true of the table concentrates. Flotation cells are all in place and the mill is ready to operate with exception of the jig section, installation of pumps and minor items.

Both mines are exempt from taxes on income for 3½ years from start of production. Company expects that increased production scheduled from the Red Rose and production from the Rocher de Boule should provide a substantial profit.

Rocher de Boule Mine is owned outright. The Red Rose is leased from Consolidated Mining & Smelting Co. for three years starting March 15, 1952, with an option to Western Uranium to extend the lease for a further three years. The basis of the lease is 10% of the gross the first year and 15% thereafter.

Work at both properties was impeded by exceptionally severe weather conditions in December and January. Despite blizzards up to 85 miles per hour and temperatures as low as 28 below zero, the Red Rose was carried to successful production. The mine at this property is at 5600 feet elevation and the mill at 4000 feet on the side of a mountain.

Western Uranium's hydro plant will be placed in operation as soon as weather conditions permit completion of pipe-laying. The 1600 h.p. diesel and generator now supplying power will be retained as a stand-by unit.

Prairie Man Track Victim

Identity of the man who lost his life in a gruesome tragedy in the local railway yards at the week-end was announced today as James Patrick Ginnell, aged 24, of Dauphin, Manitoba. His mother, Mrs. Catherine [illegible] of Dauphin, has been notified.

Deceased had been on the coast for four years and had been employed by the [illegible] Logging Co. on Quatsino Sound. He arrived in the Islands between January [illegible] March 22. He arrived in [illegible] March 26.

If you must sell it, advertise it NEWS CLASSIFIED.

USED CARS

Special for One Week

1937 Terraplane Sedan $195.00

1—1950 Austin Sedan
2—1951 Austin Sedans
1—1949 Austin Panel
1—1948 Ford Sedan
1—1941 Morris Sedan
1—1941 International Panel
1—1936 Ford Sedan

Superior Auto Service Limited

Third Avenue West Phone Green 2[illegible]

Beatty Introductory Offer

149.50 Up

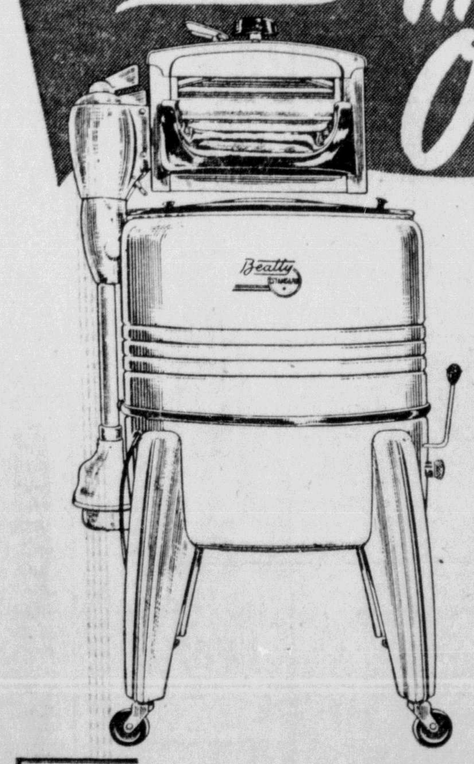

• A New BEATTY STANDARD WASHER
• A New Low price

FEATURING
1 Full Size Standard Washer
2 Standard ¼ h.p. Motor
3 Famous Econa-Mizer Mechanism
4 The same Standard of Quality and Precision Workmanship as all Beatty Washers.

GORDON & ANDERSON
Prince Rupert, B.C. Phone 46

The DAILY NEWS SPORTS

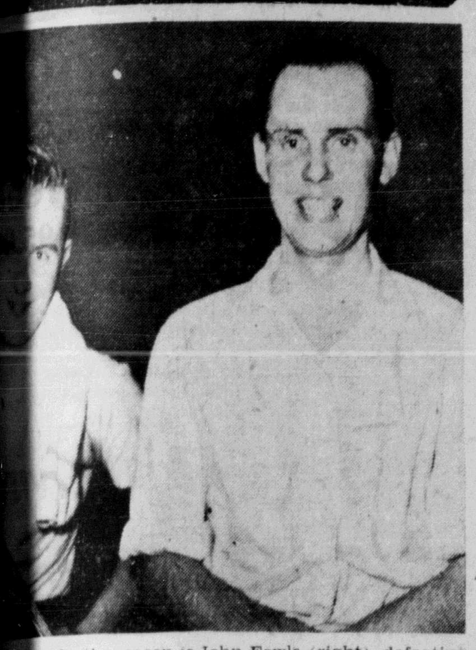

KING for the season is John Fowle (right), defeating rres last week in the finals for men's singles badminonship. The two then teamed up to take the men's own.

Shibicky Not Offered Job

NEW WESTMINSTER (CP) — Owner Kenny MacKenzie said on Tuesday that Alex Shibicky has not been offered a job as coach of the New Westminster Royals in the Pacific Coast Hockey League.

Earlier, Shibicky, a former NHL star, told newspapermen he had received an offer from the Royals.

"Sometimes," said MacKenzie, "these old timers get together and decide what they are going to do."

BASEBALL SCORES

Pacific Coast

Seattle 5, San Diego 13
Hollywood 2, Los Angeles 11
San Francisco 6, Oakland 7
Portland 3, Sacramento 2

Two Straight for Eilers

Vancouver Girls Near Dominion Hoop Title

VANCOUVER (CP)— Vancouver Eilers broke a half time deadlock last night to whip Hamilton Ramblers 32-28 and move to within one game of Canadian senior women's basketball championship.

At half time the score was 16-16.

The third game in the best of five series will be played Thursday night.

Senior Hoop Count Evened

WINNIPEG (CP)—The Tillsonburg Livingstones last night drubbed the Winnipeg Varsity Grads 70-56 to even the best of five series for the Dominion men's senior basketball crown at a game apiece.

Ontario squad took an early lead and was ahead 34-31 at half time.

Storms Weaken Penticton Arena

PENTICTON. — Week-end storms rendered Penticton's new $250,000 memorial arena unsafe for use until repairs have been made. Both east and west walls were thrown out of alignment. All activities in the building have been suspended.

Remember when?

Montreal Maroons defeated Toronto Maple Leafs 4-1 at Montreal 17 years ago tonight, winning the Stanley Cup in three straight. The Montrealers had previously scored 3-2 and 3-1 victories. The Maroons retired from National Hockey League competition after the 1937-38 seasons.

TWICKENHAM, England (AP) — Charlie Hart, 85-year old long distance runner who has run in all types of weather, claims his fitness is due to "plenty of fresh fruit and vegetables." His next objective is a 24-mile run from Maidenhead to London.

Motherwell Makes Final

GLASGOW (AP) — Motherwell battled its way into the final of the Scottish soccer cup today, beating Hearts 3 to 1 in the second replay of the semi-final tie. At half time the score was 0-0.

Two Royals All Stars

Goalie Duchene and Winger Fashoway Chosen

SEATTLE, Wash. (AP) — New Westminster Royals, champions of the Pacific Coast Hockey League, placed two players on the 1951-1952 annual all-star team.

League President Al Leader announced the selections made by sports writers and radio representatives.

New Westminster's goalie, Lucien Duchene and left winger Gordon Fashoway made the first string all-star team.

Try a DAILY NEWS classified

Special Prize to Lure Lady Anglers to Derby

A special prize for lady anglers will be given in the Prince Rupert Rod & Gun Club steelhead derby in order to make a venture out-of-doors to the fair sex more attractive.

Rod & Gun Club also decided last night that no steelhead with gaff marks would be accepted as a derby entry. Following are additional rules:

Fish must have been taken between April 5 and May 17, inclusive dates of the derby.

Each entrant must be a member of Prince Rupert Rod & Gun Club.

Derby area will include Prince Rupert and Copper River.

Fish must be taken legally on port fishing tackle.

Entries must be weighed in the round (not dressed) at Dan's Service Station.

PRIZES

First prize for the heaviest steelhead weighed in during the derby will be a glass casting rod and casting reel. Other prizes announced by Derby Chairman Bob Armstrong are:

Second prize—Fly fishing outfit (fly box, flies and leaders); third prize—creel and harness; junior prize—for heaviest fish weighed in by a junior member under 13 years; special prize—smallest fish weighed in; lucky draw prize—$10 merchandise to holder of lucky fish-weight receipt, to be drawn at close of derby; and a special prize for lady angler weighing in heaviest fish.

A general meeting a month on the third Friday with a two-month recess during July and August was decided upon by the executive.

...et's Sensational ... Lands Canadiens ... Stanley Cup Final

Montreal and Detroit Start Last Round Thursday Night

...TREAL (CP) — A spectacular dash by (Rocket) Richard, almost ice-length and by a goal equally as sensational, broke up ...th and deciding contest of the Stanley Cup ...late in the third period Tuesday night, the Canadiens winning over Boston Bruins 3-1. ...were tied at 1-1 ...ck that had lasted ...past the half way ...first period when ...ed his dash with a ...shot catching a low ...Boston net.

...'s third goal was ...coming after Goalie ...ery of Boston had ...from the nets while ...nt six players into ...area.

...ns will now meet ...gs in the best of ... The first two ...played in Montreal ...Saturday.

...Man in ... Tennis

...Wash. — Eastern ...College's tennis ...its 1952 season ...afternoon when it ...the Washington ...racket squad.

...n Martin, Omak, ...on, Clarkston, are ...men returning to ...this season, and ...Beard will be forced ...upon unseasoned ...transfers.

...holdovers from ...are Don Hart-...ert, Jim Vowell, ...while Meryl Bauer, ...sfer from WSC; ...hser, Deer Park; ...Spokane, and Dick ...kane, round out ...season's best.

You've more to enjoy at the Sylvia — its gorgeous scenic setting — its hospitable service — its convenient facilities — where you "dine in the sky" — do your own cooking or both! All at pleasantly easy rates!

Sylvia HOTEL
Overlooking Vancouver's famous English Bay
1154 Gilford St. • PAcific 9321 • Hilliard C. Tyte, Managing Director

City of Prince Rupert

DO YOU REQUIRE RENTAL ACCOMMODATION?

THEN IF SO... ARE YOU WILLING TO PAY $65 to $85 PER MONTH RENT FOR A NEW HOUSE?

From preliminary estimates on costs of the proposed 50-unit housing project it has been determined that rents will be in the above range depending on locality and number of bedrooms.

In order to ascertain if 50 houses could be rented at these rates for a considerable time, it is requested that all applicants who are willing to pay such rents complete the following questionnaire, cut out, and submit to the City Hall by April 11, 1952:

A. Present Accommodation:
Type ..... House ..... Suite .....
Rooms ..... No. of Bedrooms ..... Heated .....
Rent Paid .....

B. Total number of persons in household .....
Number of children in family .....

C. How many bedrooms required? .....

D. Is family at present in city? .....

E. Maximum rent you can pay per month .....

F. Occupation .....

G. It would be of great assistance if you would indicate your average yearly income. Answering the question ,of course, is quite optional.
Total family income .....

ALL INFORMATION STRICTLY CONFIDENTIAL

R. W. LONG,
City Clerk,
P.O. Box 307, Prince Rupert, B.C.

Your Easter Parade *Begins Right Now!*

SMART FOOTWEAR

Fashioned to enhance your costume. We've a complete selection of new designs in colors, leathers and heel heights you prefer.

Widths AA-C

FASHION FOOTWEAR

B-H "PERMA-FLAT"
for harmonious interiors

Glorious colors . . . to make your home more attractive, more livable! Soft, light-catching shades and the modern, deeper tones to choose from in this fine paint for interior walls and ceilings.

"Perma-Flat" provides a smooth, flat, washable finish.

Write for *free* B-H booklet, "Color is the Key to Brighter Living." Address Box M, Station E, Montreal.

Remember: B-H Paints, Varnishes and Enamels cover more area . . . last longer . . . save you money!

YOU'LL FIND HELPFUL SERVICE AT THIS SIGN— B-H PAINTS

BRANDRAM-HENDERSON LIMITED
Paint Makers Since 1875

NEWS ADS get RESULTS

WANT ADS . . .

—Market Place of Millions—

CLASSIFIED ADS PAY

Write Them Yourself on this Handy Form

Number of Times ..... Enclosed Please Find .....
(3c per word per insertion—e.g. Number of words 25; cost, 75c. Six insertions for price of four. Minimum charge, 50c.)
Add four words if box number required

Name .....

Address ..... Phone No .....

CLASSIFIED ADS

(CLOSURE TIME—10 a.m. on day of publication)

Classified Advertising is payable in advance. Please refrain from telephoning. Classifieds, 3c per Word per insertion, minimum charge 50c. Birth Notices 50c. Cards of Thanks, Death Notices, Funeral Notices, Marriage and Engagement Announcements $2.00.
SPECIAL DISPLAY, DOUBLE PRICE.

ANNOUNCEMENTS

Canadian Legion card party, April 9.

Legion Auxiliary Spring Sale, April 9.

Job's Daughters Easter tea, April 10.

Queen Mary Chapter daffodil tea, April 14, Canadian Legion.

Women of the Moose Spring Bazaar and Tea, April 17.

Catholic card party, April 17.

Cathedral Spring Bazaar, April 17.

Women's Curling Club meeting, April 21, 8 p.m., Teen Room, Civic Centre.

St. Peter's Spring bazaar, April 24.

Girl Guide tea and sale, Anglican Cathedral Hall, Saturday, April 26.

United Church W. A. Spring Bazaar May 1.

L.O.B.A. Spring sale, Lonecooking, etc., May 3.

Sonja's Tea, May 10.

Presbyterian Missionary Tea May 14.

Eastern Star tea, Masonic Temple, May 15.

Cathedral tea and rummage sale, May 31.

PERSONAL

HAPPY EASTER, Phyllis Tomlinson, keep grandfather happy. (86p)

NEARLY EVERYBODY
USES 99 TAXI
(90c)

$50 REWARD
A sum of $50 will be offered for information leading to the identity of person or persons who have done damage to the tombstone of my son at Fairview Cemetery. —Anton Vell, Box 1832. (85p)

WE PAY cash for burnt out motors, any size or make. Wilford Electrical Works, Cow Bay. Phone Blue 391. (tf)

PHOTOS of men's and ladies' curling bonspiel winning rinks now available at the Daily News. Please call. (tf)

HAIR TROUBLE? If you're having hair troubles consult Mr. Powell at Jerry's Beauty Salon across from Super-Valu. Phone 855. (tf)

PHONE to your Northland Dairy, for daily delivery except Sunday. By looking after your milk your milk will look after you. Keep it cool. All milk guaranteed. (tf)

WILL LOOK after children in my own home. Black 705. (87p)

HELP WANTED—MALE

WANTED — Welder mechanic, also heavy duty mechanic. Top wages, good working conditions. Reply in writing giving age, experience, qualifications and where last worked. Box 343, Daily News. (85c)

QUALIFIED night dispatcher required. Good wages. 99 Taxi. (tf)

FOR SALE

NATIONAL Machinery Co. Limited. Distributors for: Mining, Sawmill, Logging and Contractors' Equipment. Enquiries invited. Granville Island, Vancouver 1, B.C. (tf)

FOR SALE—CCM girl's balloon tire bike. Good condition. $20.00. Phone Red 438, 629 8th West. (87p)

BUSINESS for sale, 3rd Avenue. Apply Rupert Tobacco Store. (36p)

FOR SALE—Large combination floor model radio. Cheap. Green 438. (85c)

FOR SALE—3x12 decking, studio lounge, tires, batteries, radiator, etc., electric motor, mantle radio, Chevrolet motor, cooking range. Apply Midland Pines. Phone Black 739. (90c)

FOR SALE — Complete restaurant equipment including the following: General Electric refrigerator, Moffat electric stove, ice cream freezer, milk shake machine, National cash register, electric exhaust fan, grills, hot plate, 3 burner Silex, counter, stools, cooking utensils, cutlery, dishes, thermostat hot water control, double sink, electric clock, etc., etc. Apply Box 347, Daily News. (86p)

FOR SALE—Spring filled Lady Jean mattress, size 54 in. x 6 ft. Green 932. 533 8th West. (86p)

FOR SALE — Cedar piles, posts, poles and kindling. Phone 640, T.M.C. (90p)

CARS FOR SALE

FOR SALE — 1941 Ford Tudor, 1949 motor, five good tires, new brakes, needs paint job. $775.00 or best offer. Phone Black 503. (85c)

FOR SALE — 1950 Austin A-40 sedan, excellent condition having travelled mainly on first class roads. Priced at Vancouver. Price $1250.00 cash. Phone Mr. Fraser, 477. (tf)

BOATS FOR SALE

FOR SALE—Trolling boat "Nuggett," fully equipped. Phone Blue 276. (87p)

FOR SALE—Trolling boat "Nornen." Fully geared for trolling. First class engine and gear. Tied at New Floats. Owner aboard. (87p)

FOR SALE — Troller, complete with poles and gurdies, Palmer engine 45 H.P. Phone B.C. Packers for information. (86p)

FOR SALE—12-ft. Plywood rowboat. Green 626. (87p)

FOR RENT

FOR RENT—Room to share, separate beds. Red 471. (tf)

FOR RENT—Sleeping room. 722 Thompson St. (86p)

FOR RENT — Four room suite, partly furnished, at 415 5th East. (87p)

FOR RENT—Large light housekeeping room to share with quiet gentleman. Close to town; 2 single beds, 2 tables, 2 hotplates, 2 clothes closets, etc. Write Box 345, Daily News. (86p)

WANTED TO RENT

WANTED TO RENT — House or apartment by May 1. Cross, Red 603. (96p)

WANTED — Small 2 bedroom house, centrally located. Phone Green 825. (87p)

WANTED—Small apartment or house by well-known local couple, non-drinkers, no children. Quiet, close-in surroundings desired. Green 84. (tf-nc)

WANTED

WANTED — Tug, 25 to 35 feet, preferably steel construction and diesel motor. Wire, write or phone Canim Lake Sawmills Ltd., Canim Lake, B.C. (86c)

WANTED — TOP MARKET PRICES PAID for scrap iron, steel, brass, copper, lead, etc. Honest grading. Prompt payment made. Atlas Iron & Metals Ltd., 250 Prior St., Vancouver, B. C. Phone PAcific 6357. (tf)

CASH for scrap cast, brass, copper, batteries and radiators. Phone 543. Call 629 6th Avenue West, City. (tf)

WANTED—Used piano. Green 923. (85p)

REAL ESTATE

FOR SALE — 3 bedroom house, close in. Furnished or unfurnished. Harbor view. Prince Rupert Realty Co., over Broadway Cafe. (tfc)

HOUSES WANTED TO BUY
We have an ever increasing demand for two to four bedroom houses. For quick sale and top price, phone—
Armstrong Agencies Ltd.
Phone 342 (87c)

FOR SALE—Block lots near McClymont Park. Blue 267. (85p)

BUSINESS FOR SALE

RECENTLY ESTABLISHED "DURACLEAN DEALERSHIP" Rug and upholstery cleaning business. EXCEPTIONAL OPPORTUNITIES. Full price $750. Cash $525—terms $225. FORCED TO SELL ACCOUNT OF ILLNESS. If interested advise that you contact Mr. Jones, 1233 Water St., immediately as this is exceptionally good offer. (89p)

ACCOUNTANTS

PUBLIC ACCOUNTANT, Income Tax specialist. S. G. Furk. Stone Building. Red 593. (20m)

SCHOOLS AND COLLEGES

LaSalle Extension University
3743 West 10th Avenue
Vancouver, B.C. (102c)

"GOVERNMENT LIQUOR ACT"
(Section 27.)

NOTICE OF APPLICATION FOR CONSENT TO TRANSFER OF BEER LICENCE.

Notice is hereby given that on the 22nd day of April next, the undersigned intends to apply to the Liquor Control Board for consent to transfer of Beer Licence No. 1074, issued in respect of premises being part of a building known as Commercial Hotel, situate at 901 First Avenue West, in the city of Prince Rupert, in the Province of British Columbia, upon the lands described as Lots 13 and 14, Block 9, Section 1, Map 923, Prince Rupert Land Registration District, in the Province of British Columbia, from Harold Willard Helgerson to William Harvey Murray, of 665 Eighth Avenue East, Prince Rupert, British Columbia, the transferee.

Dated at Prince Rupert, British Columbia, this 24th day of March, 1952.

WILLIAM HARVEY MURRAY,
Applicant and Transferee.
(100c)

CFPR RADIO DIAL 1240 Kilocycles

(Subject to Change)

WEDNESDAY

P.M.
5:20 International Commentary
5:30 Have You Heard
5:45 Question Box
6:00 Supper Serenade
6:15 Hawaiian Melodies
6:30 Musical Varieties
6:45 Smiley Burnette Show
7:00 CBC News
7:10 St. Matthew Passion
10:00 CBC News
10:10 CBC News
10:15 Supplement
10:30 Showpiece
11:00 Weather Report and Sign-off

THURSDAY

A.M.
7:00 Musical Clock
8:00 CBC News
8:10 Here's Bill Good
8:15 Morning Song
8:30 Morning Devotions
8:45 Little Concert
9:00 BBC News and Commentary
9:15 Music for Moderns
9:30 Sunrise Serenade
9:50 Dorothy Douglas Show
9:55 Recorded Interlude
9:59 Time Signal
10:00 Morning Visit
10:15 Riders of Purple Sage
10:30 This Week's Artist
10:45 Musical Program
11:00 Kindergarten of the Air
11:15 Roundup Time
11:30 Weather Report
11:31 Message Period
11:33 Recorded Interlude
11:45 Scandinavian Melodies

P.M.
12:00 Mid-day Melodies
12:15 CBC News
12:25 Program Resume
12:30 B.C. Farm Broadcast
12:55 Recorded Interlude
1:00 Afternoon Concert
1:45 The Perils of Junior: Comty.
2:00 Easy Listening
2:30 Records at Random
3:00 The Music Box
3:30 Surprise Package
3:45 Novel Time
4:00 Sunshine Society
4:30 Around the World in 80 Days
4:45 Stock Quotations; Interlude
4:55 CBC News
5:00 Bill Isbister Trio

TAP DANCING

$17.50 teaches you to tap dance. Guaranteed; 2 months' training or more if necessary. P.O. Box 1386, Station B. (87p)

NOTICE OF SALE BY SHERIFF PURSUANT TO THE "EXECUTION ACT"
In The Supreme Court Of British Columbia

BETWEEN:
Fred Baker, Charlotte Baker and Clarence Baker, an infant by Fred Baker, His next friend.
Plaintiffs

AGAINST

John Haaland
Defendant

TAKE NOTICE that on Tuesday, April 15th, 1952, at 10:30 o'clock a.m. at my office at the Court House Prince Rupert, B.C., I will offer for sale the undermentioned lands and premises of the Defendant, John Haaland, at Terrace, B.C. free from encumbrances but subject to existing tenancies, in order to realize a Judgement recovered in this action (or so much thereof as may be possible) for the sum of $8,213.08, together with interest at 5 percent from September 24th, 1951, and costs of execution proceedings:—

(1) Lot 4, Subdivision of Part of Block "A", D. L. 361, Range 5, Coast District, Terrace, B.C. Map 1265.
(2) Lots 1, 2 and 3, Block 4, D.L. 369, Terrace, B.C., Map 972.

TERMS—Cash.

Dated at Prince Rupert, B.C., this 12th day of March, 1952.

"M. M. STEPHENS
Sheriff of
County of Prince Rupert
(87c)

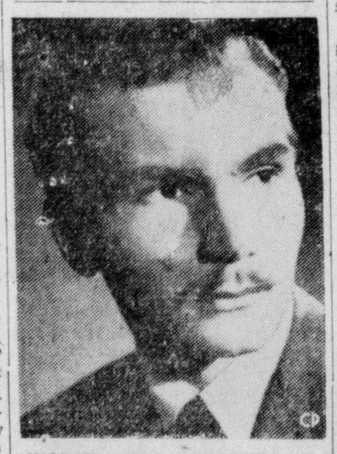

WORKS FOR PEANUTS — Twenty-three-year-old John Colicos of Toronto and Montreal, last year's winner of the Dominion Drama Festival best actor award, now is acting in "King Lear" with London's Old Vic Theatre company. He says he went to London to work for "peanuts" so he can study Shakespeare on the poet's home grounds. (CP PHOTO)

USE WANT ADS TO RENT, SELL BUY TRADE ETC.

BLACKWOOD on Bridge

By EASLEY BLACKWOOD

"Strange" Play Gives Champion Contract

"Champion pulled the wrong card," Mr. Muzzy whispered gleefully to the other kibitzers. He was delighted to catch his arch-tormentor in an error. The fact was, however, that while Mr. Champion's play at trick five was an unusual and stronge-looking manoeuvre, it was essential to the success of the contract.

This is what happened. Mr. Abel cashed the king and ace of hearts and led a third heart which Mr. Champion ruffed. Now the great man cashed the ace of spades. So far Mr. Muzzy would have played the South cards the same way. But he was astonished by Mr. Champion's next play, which was a small spade to dummy's nine. Looking slightly bewildered, Mr. Meek won with the jack.

Another heart lead could be trumped on the board while Mr. Champion threw a loser from his hand, so Mr. Meek returned a diamond. Mr. Champion went up with the ace, picked up Mr. Meek's two remaining trumps and dummy's club suit was good for the rest of the tricks.

Note the importance of Mr. Champion's foresight in giving up a spade trick at a time when there was still a trump in dummy. If Mr. Meek had won the third lead of spades, a heart return would have forced Mr. Champion to ruff in his own hand again, thus reducing his trumps to a smaller number than held by Mr. Meek.

Or, if Mr. Champion had taken his three top spades and then tried to run dummy's club suit, Mr. Meek would have ruffed in with his jack of spades long before Mr. Champion could have got rid of three diamonds. The defenders, then, would have been bound to win two hearts, a spade and a diamond.

"Muzzy," said Mr. Champion witheringly, "I suggest that you study what you stupidly call my 'errors' and if you can learn to make enough errors of this particular kind, your game will improve at least one hundred per cent."

South dealer
Neither side vulnerable

North
(Mrs. Keen)
S—10 9 2
H—7 4 3
D—7 6
C—K Q 10 9 2

West
(Mr. Abel)
S—6
H—A K 9 5
D—K 10 9 3
C—8 6 5 4

East
(Mr. Meek)
S—J 7 4 3
H—Q J 8 2
D—8 5 2
C—7 3

South
(Mr. Champion)
S—A K Q 8 5
H—10 6
D—A Q J 4
C—A J

The bidding:

South	West	North	East
1 S	Pass	1 NT	Pass
3 D	Pass	3 S	Pass
4 S	All pass		

Film Dancers Keeping Young

By BOB THOMAS

HOLLYWOOD (AP)—How do they do it—dancers like Fred Astaire, Gene Kelly and Ray Bolger?

Astaire still dances like a whirlwind at 52. Kelly reaches the 40 mark next August, yet he seems to float over the dance floor.

Bolger is back in Hollywood, doing some of his wonderful dances in "April in Paris." So I asked him for the secret on how he and his colleagues remain in such good form.

"The only thing I can suggest," he replied, "is that we learned to dance differently from the kids of today. When I started out, I first learned how to dance in wooden shoes. The clog taught me to dance on my toes. That was before the era of having metal taps on the soles of the shoes.

"Because of the taps, today's dancers learn to dance on the balls of their feet. That's a lot harden on them."

It's not the usual thing in show business to praise others in the same field, but Bolger expressed a high opinion of Astaire and Kelly.

"Fred is simply the greatest," said Bolger. "His every motion denotes class. Kelly is great, too, but in a different way. He has a fine, athletic grace."

Bolger mourned the fact that newcomers do not have the training grounds that his generation did.

"Vaudeville is gone, and so is the repertory theatre," he remarked. "But the situation is not hopeless. There are still opportunities for young kids to get ahead. For instance, when I do a Broadway show, I have rehearsals for the understudies. Many of them have gone on to featured roles because of it."

Bolger was pessimistic about the state of the stage musical.

"We used to put on big musical productions for $75,000," he commented. "Nowadays, a straight play can cost that much. A musical runs from $200,000 to $300,000. Naturally, no single person can put up that much money.

"Since musicals are so expensive, they usually must run for two years or more before they pay off. It's too tough on an actor to play his heart out for eight times a week for two years."

GHI 4 ABC 2 JKL 5 MNO 6 PRS 7 TUV 8 WXY 9 Phone for FREE Delivery COD
Bottled BEER PHONE 654
25c per dozen paid for empties. Please have them ready when the driver calls.
This advertisement is not published or displayed by the Liquor Control Board or by the Government of British Columbia.

ADVERTISING IN THE DAILY NEWS CLASSIFIED COLUMNS MEANS PLUS BUSINESS FOR YOU

JOHN H. BULGER
Optometrist
John Bulger Ltd.
Third Avenue

QUIET STREAM

The Chebogue River near Yarmouth, N.S., derived its name from an Indian word meaning "Great Still Water."

Goodyear
"The Greatest Name in Rubber"
Hose Belting Matting
Tires Tubes Batteries
Airfoam Products
Wholesale Only
NORTHERN TIRE & RUBBER CO.
712—2nd Ave. P.O. Box 1431
Phone Green 992

GEORGE DAWES
AUCTIONEER
Phone Green 310 and Red 127

Know Your Dealer Then Buy Your Car
VALUE IN USED CARS
1950 Plymouth Sedan—Heater, Seat Covers. Real nice family car $1795
1949 Anglia Tudor—Only 9500 miles. Perfect home to shop transportation $785.00
1948 Monarch Sedan — Seat covers, Heater, New Paint. To go at $1375
NOT NEW—BUT RELIABLE
1940 Ford Sedan $565
1937 Ford Sedan
1936 Plymouth Coach
1935 Oldsmobile Coach
Your Choice at only $299
BOB PARKER LIMITED
"Home of friendly service"
Phone 93

Easter Cards

For a wide selection of first quality EASTER CARDS order early from
Dibb Printing Co.

DINING PLEASURE IN SPARKLING NEW SURROUNDINGS
Commodore Cafe

PLUMBING and HEATING
The Reliable and Prompt Service You Know
PHONE 174
For Repairs and Alterations
Smith & Elkins Ltd.
P.O. Box 274

Business & Professional Services

PRECISION SAW FILING
Blue 594 Box 1485
Agent: Bus Terminal
Island City Builders

John F. L. Hughes, D.C.
CHIROPRACTOR
Hrs.: 10:30-12:30, 2:00-5:00
Eves.: by appointment only
21 - 23 Besner Block
Phone Blue 442

SCOTT McLAREN
CHARTERED ACCOUNTANT
James Block 608—3rd Ave. W.
Prince Rupert, B.C.
Phone 347 P.O. Box 374

GEORGE RORIE & CO.
ACCOUNTANTS & AUDITORS
Besner Block Phone 387
P.O. Box 130

HELEN'S BEAUTY SHOP
Permanent Waving
Beauty Culture in all its branches
204—4th Street Phone 655

WE RENT
TRUCKS, COMPRESSORS, CONCRETE MIXERS
By hour, day or month
Phone Blue 939

QUALITY REPAIRS
For Downtrodden Heels and Worn Soles
Box 774 Second Ave.
MAC SHOE HOSPITAL

PORTRAITS
Films Developed and Printed
PROMPT SERVICE
CHANDLER'S STUDIO
216—4th Street Box 645
Phone Green 389
Prince Rupert

MARGARET McL... OPTOMETRIST
Room 10 ... STONE BUILDING
PHONE BLUE 593
P.O. BOX 170

ELECTROLU...
SALES AND SERV...
Cleaners, Polishers, Refrigerators
Models from ...
Phone Blue 970

HANDYMAN HOME SERVI...
GENERAL CONTRACTOR
Building and Repairs of all kinds
ROOFS — CHIMNEYS
OIL BURNERS
PHONES:
P.O. Box 1670

MATTSON'S
UPHOLSTERING
Phone Blue 126. P.O. Box 234—3rd Ave. E.
Prince Rupert, B.C.

H. G. HELGERSON LIMITED
REAL ESTATE & INSURANCE
Phone 96 Evenings ...

Train Schedule
For the East—Daily except Sunday
From the East—Daily except Monday

For the MEAL that REFRESHES

BEST OF FOOD FINEST OF COOKING
FOR TAKE OUT ORDERS PHONE 280
BROADWAY CAFE

RE-ROOF NOW
YOUR ROOF may not last through another year.
We will give free estimates on RE-ROOFING with ASPHALT or CEDAR SHINGLES
GREER & BRIDDEN LTD.
Phone 909 215 First Avenue W. P.O. Box ...

WRATHALL'S
Photo Finishing
DEVELOPING, PRINTING
ENLARGING
EXPOSURE METERS
AMATEUR SUPPLIES
Phone Green 136 Box 478

Shipping and Forwarding
Moving, Packing, Crating
Cartage and Storage
Complete, Reliable and Efficient Service. Also agents for Canadian Liquid Air Co. for Oxygen, Acetylene and welding supplies.
LINDSAY'S CARTAGE & STORAGE LIMITED
Cor. 2nd and Park Ave.
Est. 1910 Phones 48 & 847

CHINESE DISHES
Chop Suey - Chow Mein
Open 6 p.m. - 3:30 a.m.
HOLLYWOOD CAFE
For Outside Orders Phone 133

Tailoring
Ladies and Gents
LING the tailor
220 Sixth St. Phone ...

BLONDIE —Momentous Momentum By CHIC YOUNG

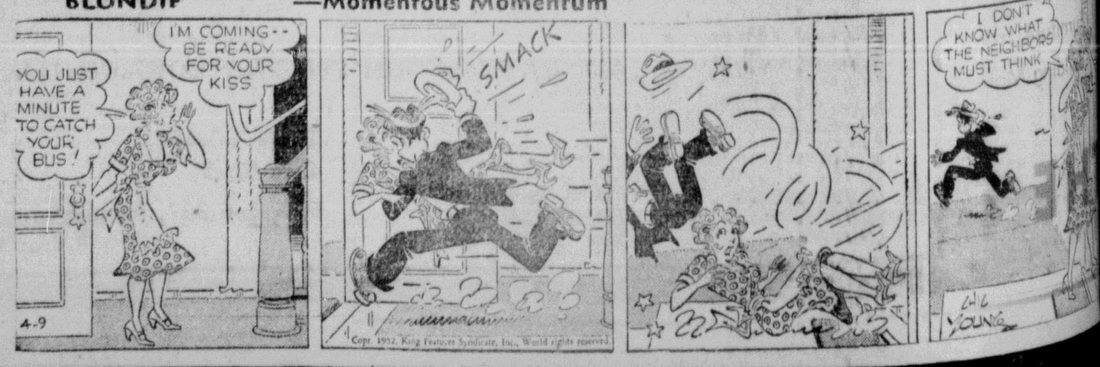

...rt on ...bines

...Law Recommended ...sion

...—The use of court ...to quash illegal com... monopolies was pro... Federal government ...report tabled in ...Commons by the ...Justice, Hon. Stuart

...on in a court direc... ...a person from com... ...considered

...submitted by Mr. ...McQuarrie, who ...man committee ...powers of the ...commissioner ...a new board be ...over some auth...

...recommends the ...have no power to ...office or subpoena a ...the board's au...

...finds Canada's ...illegal combines as ...sound—but there ...weakness—the com... ...seems "at ...time the pro... ...judge."

...action against ...practice of cutting ...to attract cus... ...mended.

...says the practice ...matter of study for ...and combines in... ...

...mends the lifting ...maximum fines ...courts complete free... ...and urged anti... ...ation in Com... ...ation Act and that ...Code be consoli... ...the Combines Act.

...rt Notes

...rdner, manager of ...Limited with head... ...Prince Rupert, was ...the past week on ...iness.

...t Board of Trade ...word from the Post ...eral's Department ...ter of a regular air... ...is under considera... ...the Queen Char... ...es are being asked ...id for this service.

...transactions have ...ed or in course of ...ring the week. W. ...s reported as hav... ...of his home on ...Frank Lewis has ...e on Eighth Street ...apick his home on ...t. Details of the ...are not available ...nt.

TELKWA TALKS...

The many friends of Magnus Johnson are pleased to see him around town again after his recent illness which confined him to the hospital for some time.

Charles Killer is a patient in the Smithers Hospital. Mr. and Mrs. Killer have just moved into their new house in Telkwa and their many friends are hoping Mrs. Killer will soon be back among them.

New seats have been provided for the Telkwa Hall, making it much more comfortable for the patrons. More seats will be installed when they become available.

Mrs. Archie Mapleton has just received word that his niece, 18-year-old Edna Craig, has won first prize in a book review contest sponsored by the women's committee of the Manitoba Federation of Agriculture and Co-operation. The book reviewed was "Cradled in the Waves" by J. T. Croteau, and is a story of the development of co-operatives in Prince Edward Island. Miss Craig was the only entrant under 20 years of age.

BIGGEST TRIBES

With the possible exception of the Crees, the Chippewas are the most numerous of all the Indian tribes in Canada.

ASIATIC DISEASE

Cholera, a virulent disease of Asiatic origin, made its first appearance in Canada in 1832, claiming about 6000 lives.

Flood Danger In 1952 Slight

VICTORIA (CP) — Danger of flooding in British Columbia's Columbia and Fraser River basins and lower coastal areas is slight this year, the provincial snow bulletin said Tuesday. If the trend is below normal precipitation with mild days and cool nights continues, there should be little likelihood of flood potentials developing into reality, said the bulletin.

Japanese Air Liner Crash—37 Victims

TOKYO (CP) — A Japanese source said that a Japanese air liner carrying 37 persons crashed in the water 150 miles southwest of Tokyo today. A rescue vessel, the Titanic, arrived at the scene tonight but found no trace of the crash.

Highway Open Despite Slide

While the Prince Rupert-Terrace highway has been cleared of slides, there is still a potential slide-threat at Kwinitsa, public works office said today. The highway is open to public traffic but reported in muddy and rough condition.

Classified Ads Pay

Famous B.C. Railroad Gets Head in North But "Tail" in Doubt

By DAVE McINTOSH
Canadian Press Staff Writer

PRINCE GEORGE (CP) — The Pacific Great Eastern Railway will chug into Prince George this summer—40 years behind schedule. The PGE was started in 1912 as a private concern but was taken over by the British Columbia government when it went bankrupt. Since then, it has run up a debt of $130,000,000 and still has no head nor tail.

The line extends from Squamish, 40 miles east of Vancouver, to a point now roughly 400 miles north of Vancouver in the B.C. interior. The "head," extending the railway to Prince George where it will connect with Canadian National Railway's transcontinental line, will be completed this summer at a cost of $13,000,000. The PGE will at last reach the destination it started for 40 years ago.

But it still will have no tail. Barges move PGE freight between Vancouver and Squamish, creating a bottleneck that many claim is pinching the economy of interior B.C.

The southern extension of the PGE from Squamish to Vancouver has always been a choice political football in B.C. The year 1952 is no exception. In fact, with a provincial general election coming this summer, this football will probably be twice as large and twice as slippery.

Last year, the government said it would proceed with the southern extension of the line, estimated to cost between $8,500,000 and $10,000,000.

ROAD, NO RAILWAY

At this year's Legislature session, the government said it was scrapping its plan for the railway and instead would build a road from Squamish to Vancouver along the steep cliffs of Howe Sound. It set aside $3,000,000 for start of construction.

The legislature's railway committee then suggested an alternate road route be found because if the road were built along the sound there wouldn't be any room for a railway.

An alternate route would be through the Capilano Canyon. But in this case it would pass through the Vancouver watershed, source of the city's water supply. The Vancouver Water Board is opposed to this.

The government finally said it still intends to build the road, but it named no definite route. The opposition and government members from the northern interior are both pressing for completion of the railway.

Premier Byron Johnson said that, in any case, no steel is available. Opposition Leader Herbert Anscomb said steel could be bought from Britain with no trouble at all. Premier Johnson said B.C. couldn't pay for the extension without injuring its provincial roads program. Mr. Anscomb said it could.

Last year, the PGE operated in the black for the first time. It is replacing steam locomotives with diesel engines and business is increasing. There is little today to suggest railroaders' old crack about the PGE—that the only thing that holds the tracks together is the frost in the winter and the weeds in the summer.

Still far in the future are frequently mentioned plans for extension of the PGE north into the Peace River district and then on to Alaska. This 1800-mile extension would cost in the neighborhood of 1,000,000,000.

"DAILY NEWS" bring results. It pays to advertise in the News

HEADACHE? FEEL BETTER FAST! ASPIRIN
TRADE MARK REG. IN CANADA

Say Seagram's and be Sure

Seagram's Crown Royal
Seagram's V.O.
Seagram's "83"
Seagram's King's Plate
Seagram's Special Old

SS-52

This advertisement is not published or displayed by the Liquor Control Board or by the Government of British Columbia

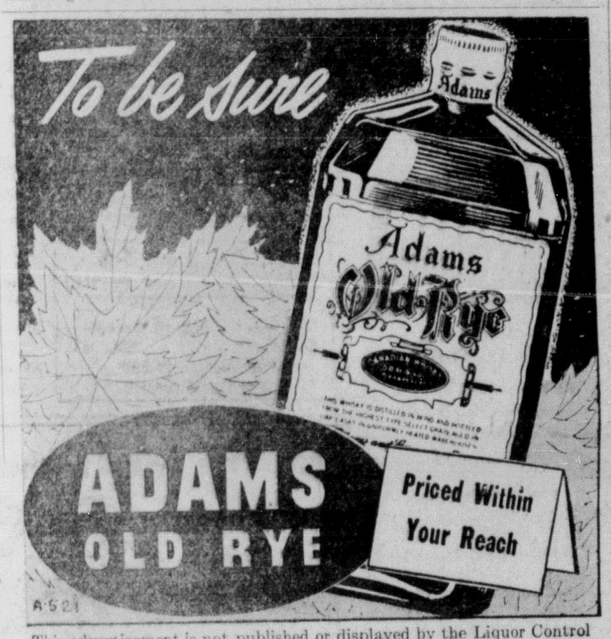

This advertisement is not published or displayed by the Liquor Control Board or by the Government of British Columbia

It's here... in British Columbia stores!

Today's the day you get YELLOW PARKAY!

Parkay by Kraft

...the margarine with a flavor "Sweet as Clover"!

Double your money back

if you don't agree Parkay tastes better!

Compare the delightful flavor of Parkay with any other margarine. If you don't agree that Parkay tastes better and fresher, mail the empty carton to Kraft Foods Ltd., 1255 Phillips Square, Montreal, Que., with a note telling what you paid for it. We will send you a check for double your cost, plus your postage!

What Percentage of Total Sales Should Be Spent On Advertising?

Here are figures... compiled by the Bureau of Business Research, Harvard University, for Retailers:

Line of Business	Percentage
Auto, Accessories, Service Stations	2.6
Electrical	1.1
Florists	5.0
Drug Stores	2.5
Grocery Stores	1.5
Jewelry	3.9
Men's Clothing	3.8
Shoe Stores	3.7
Department Stores	4.3
Hardware	1.4
Beauty Shops	5.3
Cleaners	3.5
Luxury Class (gifts, etc.)	8.7
Women's Apparel	3.9
Furniture Stores	7.0
Building Materials	1.0

THE DAILY NEWS

Octogenarian Entertains WA

STEWART—The Women's Auxiliary of St. Mark's Anglican Church held their annual meeting at the home of Mrs. C. E. Gibson. The meeting was a tribute to Mrs. Gibson who is the oldest member of the Auxiliary and the fact that she had attained the ripe age of eighty years that day was the occasion for celebration.

Newly elected officers are: President, Mrs. H. Wilkinson. Vice-President, Mrs. D. Geddes. Secretary-Treasurer, Mrs. R. McLeod.

Parrsboro in Nova Scotia was so named in honor of John Parr, governor of Nova Scotia from 1781 to 1791.

It's a Deal!

It takes two people to make a deal. Years ago when the present management of this company took over, we decided to make **Wallace's Department Store** a store for Prince Rupert to be proud of. Our dreams PLUS your good will has finally made this possible.

Our Faith in Prince Rupert—
In Ourselves and in YOU

We have complete faith in Prince Rupert. We have faith in ourselves. We pledge ourselves to give you the merchandise you want at the price you want to pay. **Wallace's** everyday regular prices will be as low or lower than like quality elsewhere in Canada. **Wallace's** sale specials will beat sales in other cities. By building the most up to date premises in Canada, we have shown our faith in you.

Through Our Doors Pass
The Nicest People in the World

Respectfully
WALLACE'S DEPT. STORE
Per L. M. Felsenthal

It's no trick at all to have
Gleaming Floors
all the time —

with a
General Electric
FLOOR POLISHER

Say good-bye to the back-breaking job of polishing floors by hand. An electric polisher with counter-rotating brushes does all the work on hardwood, linoleum or tile floors—right up to the base-board, deep into corners. All you do is *guide* it.

With two 5½-inch brushes rotating in opposite directions at 600 revolutions per minute under the full weight of the machine—16 pounds—floors gleam in a jiffy.

1 Easy to use

2 Light to carry

3 Gets into corners

4 Snap-on brushes and buffing pads.

NORTHERN BRITISH COLUMBIA POWER COMPANY LIMITED

News of the District

Excitement Cause Runaway Speeder

TELKWA. — Excitement was occasioned when a message from Smithers was despatched to Telkwa saying that a runaway speeder was on the loose and had to be stopped at all costs. Quick action on the part of A. H. Irving, agent at Telkwa, helped avert what might have been a serious accident.

Mr. Irving ran out and threw the switch and then contacted the section crew who were just coming in from the track. A crowd assembled as word passed from one to another. Conjecture was rife as to how the speeder got away from Smithers.

Eventually, the speeder, which had a pushcar in front, approached from the west and seconds later it careened over the bridge at a speed of about 35 miles an hour. In hot pursuit was another speeder carrying a Smithers crew who were endeavoring to overtake the runaway.

A thoughtful spectator stopped all highway traffic as the section men threw boards and planks across the rails hoping to divert the speeder into a snow bank or at least check its speed. Their efforts were unsuccessful and the runaway flew by and into the switch which brought it to an abrupt stop. Splinters of boards flew as the speeder lunged and went over into the spur. Considerable damage was done.

Terrace Spring Fashion Show

TERRACE—A spring fashion show sponsored by Women's Auxiliary to the Terrace Hospital in conjunction with Mary Lynne Shoppe was well attended and enjoyed Saturday evening at the Civic Centre.

Models were Randy Harrison, Gail Dubeau, Jamie Grant, Roberta Kenyon, Joan Stewart, Diane Peters, Sheron McIlroy, Selma Farkvan, Claudia King, Mrs. Eva Pache, Pat Pendergast, Mrs. Kay Gordon, Mrs. Cynthia Black, Mrs. W. Osborne, Mrs. Kathie Fraser.

In charge of make-up was Mrs. Nixon. Hairdresser was Pat Davis and commentator, Mrs. Eldon.

Artists supporting the Fashion Show were:

Mrs. Seaton, soprano, "Springtime," accompanied by Allen Dubeau.

Mrs. Lloyd Johnstone and Mrs. van Stolk, in a duet, "Easter Parade."

Mrs. Peek Vout, solo, "Oh Susanna."

Mrs. Eldon, solo, "It's the Loveliest Night in the Year," accompanied by Lorna Melven.

French Minuet, by High School students: Sharon McIlroy, Anita Bruc, Shirley Reynolds, Selma Farkvam, Joan Gillanders, Claudia King, Aron Haaland, Tom Richardson, Gordon Alo, Ross Gillanders, Larry Mathews, Jack Burton.

Under the baton of Frank Gaven, Civic Centre Orchestra gave their support.

Birthday of Moose Women at Stewart

STEWART — Women of the Moose celebrated their thirteenth anniversary here on Thursday last. Members of Loyal Order of Moose and invited guests joined the women.

After disposing of the regular order of business the party got going under the direction of Mrs. G. Kustas, chairman of the home making committee, assisted by the friendship committee of Mrs. H. Stewart, Mrs Oliff Risch, and Mrs. C. Lundstrom.

Whist and cribbage were the order of the evening. Winners in whist were Mrs. C. Walker, ladies' first prize; Mrs. J. Nicol getting the consolation prize. H. J. Bennett won the men's first prize and the sweep with Fred Spracklin taking the consolation prize.

In cribbage Miss Miriam Morgan was first, Miss Janet McLeod, consolation; John Nicol, first, and Pete Svedberg, consolation.

A splendid supper was served at which birthday cakes for three of the members—Mrs. H. Wilkinson, Mrs. C. Williams and Mrs. H. Stewart—were cut.

Fourteen of the original charter members are still in good standing.

Songs and stories, at the supper table, ended a very enjoyable evening.

Senior Regent Mrs. J. McKay and her fellow workers received congratulations on the success of the Chapter and the evening.

Vimy Dance At Stewart

STEWART—Stewart Branch of Canadian Legion celebrated Vimy Day on Saturday in the Legion Hall, commencing with a social where beer, crackers and cheese were served instead of the usual rum issue.

This was followed by a fine dance, everyone being in the right mood to make it a bang-up time.

Contributing to the success of the social Mrs. H. Wilkinson sang "Mother Machree" and "When My Dream Boat Comes Along." Ron Lane, from Premier, sang "When Irish Eyes Are Smiling." Sam Kirkpatrick and George Bunn, with their old time music on fiddle and guitar, and a tap dance brought down the house. Everett (Kit) Ferrier yodelled to the delight of all. Billy Orr was in his usual good form with song and story and received a big hand. George Bunn, with Billy Orr as stooge, gave an adaptation of the "Two Black Crows." Clell Mayse, with his banjo numbers, was enthusiastically applauded.

Fred Spracklin was announcer and master of ceremonies of the dance while J. Bouzek presided at the door.

Music for the dance was provided by Mrs. H. Stewart, Mrs. L. A. Behnsen and Kit Ferrier on the piano, Sam Kirkpatrick, violin; George Bunn, guitar, and Billy Orr on the traps.

The Women of the Auxiliary, under the leadership of the President Mrs. S. Kirkpatrick, was in charge of refreshments.

In the absence of the President Comrade Roy Sharp, W. S. Orr welcomed the members and guests.

The usual silence was observed at the opening, followed by the singing of "O Canada" and the proceedings terminated by singing "God Save The Queen." It was a big evening.

Three Cornered Fight in Atlin

W. D. Smith, Liberal; T. MacKay, Conservative; Frank Calder, CCF

STEWART. — Preparations for the forthcoming provincial election go on apace and it is unofficially reported that there will be a three cornered contest here. The names of William Duncan Smith, Liberal, and Thomas MacKay, Progressive Conservative, have been mentioned as possible candidates to oppose Frank Calder, CCF, the present MLA for Atlin, who has been renominated by the provincial executive.

Whether Smith or MacKay will be able to overcome the large native vote in the riding is a moot question. In the last election Smith lost by a small margin of six votes.

Violence, Love In Action Film

Adventure with the sting of reality is the keynote of "Between Midnight and Dawn," shot in the streets drama based on the police files of a great city, showing tonight and Thursday at Capitol Theatre. Mark Stevens, Edmond O'Brien and Gale Storm are co-starred in the film. Featured are Donald Buka, Gale Robbins, Anthony Ross and Roland Winters.

Stevens and O'Brien appear in the film as the men behind the wheel and guns of a prowler car, never knowing into what new situation a radio call will send them but always ready to speed head-on into danger and violence. Both love the same girl but their romantic rivalry is not permitted to interfere with their police partnership.

She eventually choses Stevens but, on the eve of the wedding, he is murdered by a gunman they had tangled with earlier. How O'Brien avenges the murder of his brother officer by tracking down the killer and facing him in a blazing gun battle provides a climax.

Minister Held By Snowstorm

TERRACE—Hon. E. T. Kenney, minister of lands and forests and public works, is paying a visit to his constituents here. He expected to arrive in time for a Liberal meeting last Friday evening but was detained at Smithers owing to a snowstorm.

ANCIENT MERCHANTS

Representing dealers in rich fabrics, there was a Mercers' Guild in London as early as 1172.

UNION STEAMSHIPS

VANCOUVER and VICTORIA

SUNDAY
ss. Camosun 8 p.m.

TUESDAY
ss. Coquitlam 12 noon
ALICE ARM, STEWART AND PORT SIMPSON
Sunday, Coquitlam, 11 p.m.
FOR NORTH QUEEN CHARLOTTE ISLANDS
April 11 and 25
ss. Camosun midnight
FOR SOUTH QUEEN CHARLOTTE ISLANDS
ss. Camosun
April 4 and 18 (midnight)

FRANK J. SKINNER
Prince Rupert Agent
Third Avenue Phone 368

There's no present like the time...
and no time like

ROLEX

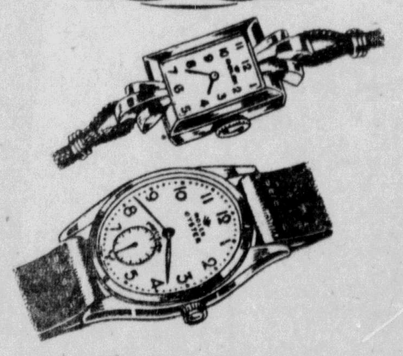

TUDOR

WANT a watch that is far above ordinary in accuracy and appearance? Then ask your jeweller to show you Rolex and Tudor "Oyster" wristwatches. They are completely waterproof, dustproof, and of course, supremely accurate—beautifully designed by Swiss craftsmen to give you a lifetime of "right time."

ROLEX of GENEVA
SWITZERLAND
Rolex Watch Company of Canada, Limited
80 Richmond Street West, Toronto, Ontario

JOHN BULGER LTD.
JEWELERS
Prince Rupert, B.C. Phone 122

BALMORAL, Scotland (CP) — Articles that had been forgotten for generations were uncovered when Balmoral Castle underwent its most intensive spring cleaning in 100 years. Coffee-pots, trays and pans that served royalty in Queen Victoria's time will be sold for about £1000.

WALLSEND, Eng. — Schoolboys in this land town passed changing the cal cards. To avoid cation committee medical visiting forth must be headmaster.

OUR 1st BIRTHDA

ATTRAC
Today only
VIVIAN LE
"A STREE NAMED D
Thursday to
"BEND of
Coming—
"BRIGHT Y

THE GREATNESS, THE GLORY, THE
THE NORTH FRONTIER

Universal-International Presents
JAMES STEWART
ARTHUR KENNEDY
JULIA ADAMS
ROCK HUDSON
COLOR by Technicol
BEND OF THE R
with LORI NELSON · JAY C. FLIPPEN · STEPIN' FETCHIT

Added
"Hunting the Hard Way"
"Canned Feud"
TOD
A FAMOUS PLAYER

Evening Shows 7: - 9 p.m.
Matinees Friday and Saturday at 2: p.m.

TODAY 7 - 9:00
GENE EVANS - STEVE BROD
in "STEEL HELMET"

SHOWING ONCE EACH NIGHT AT 8:25
ALSO — NEWS

BIG SURPRISE MUSICAL ROMANCE
WHEN YOU'RE
with Jerome COURTLAND
SHOWING TWI NIGHT AT 7
TODAY and T
CAPI

NOTE—There will be a Matinee Fri

Public Dance
CIVIC CENTRE
SATURDAY, APRIL 12th, 9 to 12
Good Recorded Music
Refreshments Available
Admission: Members 50c Non-Memb

THE CIVIC CENTRE
PRESENTS
The Final Concert of This Season of the
Alaska Music Fe
Wed. April 16, 1952—8:30
BRONISLAV GIMPEL
World Famous Violinist
CARL FUERSTNER
Pianist - Accompanist

ADMISSIONS:

	Members	Non-Memb's
Admissions:	1.40	1.75
Rush	1.00	1.25
Students	25 cents	

AT T CIVIC CE AUDITOR

THE CIVIC CENTRE WILL BE CLOS
ALL DAY GOOD FRIDAY
AND ALL DAY EASTER SUNDAY