PROVINCIAL LIBRARY, VICTORIA, B.C.

REMEMBER CITIZENS' DAY MAY 23

PROVINCIAL LIBRARY, 118 VICTORIA, B. C. 168 MAY 31/52

The Daily News

NORTHERN AND CENTRAL BRITISH COLUMBIA'S NEWSPAPER

Published at Canada's Most Strategic Pacific Port—"Prince Rupert, the Key to the Great Northwest"

VOL. XLI, No. 121 PRINCE RUPERT, B.C., THURSDAY, MAY 22, 1952 PRICE FIVE CENTS

112 STAR CABS RADIO DISPATCHED

ORMES DRUGS DAILY DELIVERY Phone 81

B.C. Senator Strikes Sharply At Alcan Project; No Regard For Fisheries On West Coast

Propaganda of Dams, Power Development

Reid Calls Alcan "Callous Group"

OTTAWA (CP) — Senator Thomas Reid (L—British Columbia) said Wednesday British Columbians are being conditioned by a propaganda campaign to forget the fishing industry in favor of dams and waterpower.

Senator Reid, chairman of the International Pacific Salmon Fisheries Commission, said much of the propaganda came from the Aluminum Company Canada.

He spoke as Senate sent to the committee for a detailed study of the bill authorizing Canadian National Railways to build a 46-mile rail line from Terrace to Aluminum Company's $550,000,000 development at Kitimat.

"No more callous group of men ever came into the province of British Columbia than the Aluminum people," he said.

"It has taken over a year and a half to two years to get the officials of this company down to the point where they are considering allowing sufficient quantities of water to enable sockeye (salmon) to go farther up the river to spawn."

He said he doubts if the proposed agreement for protection of fisheries will provide enough water of right temperature for sockeye spawning.

Senator Reid said he does not oppose the building of a railway to Kitimat. But the federal government should suggest to the British Columbia government that proper assurance be given that the Kitimat project dams do not harm the fishery industry.

Provincial government co-operation on this matter was "nil, because it may be described as power-mad."

Attitude of interests pushing the power development was that progress must go on, and what do a few fish matter?

"Argument of that kind is very hard to circumvent. If I had time this afternoon, I could demonstrate how the people of British Columbia are being conditioned by propaganda of all kinds, which is paid for by these companies, to that very way of thinking—that progress means dams, electric-powered industries, and what are a few fish? Wipe them out.

"In the past few years almost every little paper is carrying that kind of propaganda, and I think these power advocates have also gained the support of the Vancouver press, because our papers keep pounding on the theme that British Columbia needs industrial development and we cannot afford to pay much attention to these men, including Tom Reid, who are talking about fish."

Ottawa Clamps Down on Foreign Fishing Boats

OTTAWA (CP)—Canada served notice today she plans strict enforcement of regulations prohibiting foreign fishing vessels from using Canadian ports.

Such vessels are prohibited from using Canadian ports under the Customs and Fisheries Protection Act, passed in the 1890's. However, enforcement of the Act, which is administered locally by customs officials, has been growing lax.

Exception to the Act is provided on the West Coast, where a reciprocal treaty with the U.S. permits American fishing vessels to visit Canadian ports. This treaty is not applicable on Atlantic coast.

Foreign trawlers have been notified it will be enforced strictly after July 1.

Statute is designed to protect Canadian fisheries by preventing foreign vessels using Canadian ports as a base for operations. It prevents them from calling for supplies, but they may still use Canadian ports in mercy or emergency cases.

Enforcement of the 58-year-old law will end foreign fishing within the three-mile limit.

The ban does not apply for Newfoundland ports because that province has special provision written into its constitution treaty excluding it from the law on the grounds that it has been a principal supplier of Grand Banks fishing vessels for centuries.

For supply houses in Halifax, North Sydney, Lunenburg and other ports in Maritimes, it will mean a loss of thousands of dollars annually in sales of food, oil, clothing and other merchandise.

Communist Talk Menacing As Forest Fire

WASHINGTON (CP) — General Ridgway told Congress today Communist germ and gas-warfare charges against the United Nations in Korea are monumental warning — as menacing and urgent as a forest fire bearing down on a wooden village."

Ridgway branded the charges "false in their entirety."

The former commander of the United Nations Far Eastern forces was not more explicit in his warning. But he appeared to be thinking along the lines of a recent statement by Defence Secretary Robert Lovett that Communists charge others with crimes they mean to commit.

Ridgway here enroute to take over Allied command in Europe being relinquished by General Eisenhower.

Junior Booth Student Named May Queen

Kinsmen Sell Tickets

Tiny 12-year-old Carol Ann Nelson of Booth Memorial High School has been selected May Queen of Prince Rupert for 1952.

She succeeds Arlene Johnson who will crown the new queen at 1:30 p.m. Saturday at the Kinsmen Club's 24th of May celebrations.

Princesses who will accompany Queen Carol Ann on the lead float in Saturday's parade are: Cathy Roos of Annunciation School; Gail Redpath, King Edward; Joyce McGinnes, Borden, and Yvonne Smith of Conrad School.

The queen's name was picked from a hat by Kinsmen president Stan Saville. The girls previously had been chosen to represent their respective schools.

Eighteen club members attended the monthly meeting at Commodore Cafe banquet room last night to complete plans for the May Day festivities.

A strong plea was made by members to help in the sale of tickets. Proceeds from the celebrations are used to provide a summer camp for children near Terrace, at Lakelse Lake.

Harry Sheardown, prominent city grocer, was elected club president for the ensuing year.

Other officers elected were: Micky Fudger, secretary, succeeding Eric Barton; Jim Mellor, treasurer, who replaces Bill Bond; Bill Long and Ed Garner, directors; Don Eby, recorder; and Bill Bond, vice-president.

Members expressed their gratitude to the Elks Club, which has offered to aid the Kinsmen help the kiddies on Saturday.

Bill Bond, newly-elected vice-president of the club, made a strong plea for all members to "jump in and help us sell our tickets."

"We have a small bank account now," said Mr. Bond, "but it'll be drained dry if we don't sell more tickets."

Vessel Unloads 55,000 Pounds From Area 3A

The famed schooner Kaare II under command of Captain Novik brought in more than 55,000 pounds of halibut today from the Port Lock fishing bank.

The Kaare II is the first boat this year to return with a catch from area 3A.

A total of 325,000 pounds were sold on the halibut exchange this morning, the Co-op took 196,000 and an additional 147,000 pounds were brought in from fish camps.

The Novik is the schooner that came to Prince Rupert during the Second Great War with a band of Norwegian refugees after crossing the Atlantic to the east coast, then through the Panama Canal, and up the Pacific.

Price of mediums was down one cent, averaging just over 17 cents a pound. Large sold at 15 cents and chicken 13.

Here are Thursday's sales on the exchange:

Scott Hill, 50,000, 17, 15, 13, Atlin; Dollina, 25,500, 17.2, 15, 13; P. Doreen, 17,500, 17, 15, 13, Pacific; Rosmer, 30,000, 17, 15, 13, Bacon; Bates Pass, 30,000, 17.1, 15, 13, B.C. Packers; Pacific Belle, 35,000, 17, 15, 14, Atlin; Cape Beale, 36,000, 17.1, 15, 13, Atlin; Mermaid, 30,000, 17.2, 15, 13, B.C. Packers; Bessie Mac, 22,000, 17, 15, 13, Booth; Bruce I, 28,000, 17.1, 15, 13, B.C. Packers; M.W., 21,000, 17, 15, 13, Royal.

Sold to the Co-op.: J.R., 10,000; Clipper II, 35,000; Fredelia III, 36,000; Selma H, 25,000; Dovre B, 50,000; Northern Breeze, 40,000.

PROPAGANDA . . .
. . . Senator Thomas Reid

Civil Service Workers Vote On Work Week

VICTORIA—Civil servants all over British Columbia will meet Monday night to consider the government's offer of a five-day, 36¾-hour week for office workers, and five-day, 44-hour week for outside workers.

Forty-two locals of Government Employees Association, representing 10,000 civil servants, will hold meetings.

Association executive wants a quick decision to accept or reject the offer because the new work week would go into effect June 1 on a four-month test basis.

Socred Man Disqualified

VANCOUVER (CP) — Social Credit headquarters here announced Wednesday George Larue, candidate for Columbia riding in the June 12 election, has been disqualified.

Social Credit ruling requiring all candidates to be British Columbia residents for at least one year disqualified Mr. Larue, a headquarters spokesman said.

Another candidate is expected to be nominated.

Group Moots Commission Take Control of BCHIS

"Divorce From Politics"

Establishment of a commission similar to the Workmen's Compensation Board to administrate the B.C. Hospital Insurance Service has been recommented by the Northern Regional Hospital Conference.

Delegates to the one-day conference of representatives from northern hospitals here Wednesday unanimously endorsed a resolution urging that BCHIS be "divorced from politics" and that a board be set up to direct the service.

The resolution was introduced by Fred Bass, Williams Lake representative, after delegates heard Lloyd Detwiller, commissioner of the BCHIS, and Percy Ward, executive secretary of the B.C. Hospital Association, outline general benefits, administration, financing and other problems in hospitals.

PAYROLL DEDUCTION

A second endorsed resolution asked that the BCHIS institute a payroll deduction plan with standard monthly deductions so so that employees from whom deductions are made would be entitled to hospital benefits for that month.

The resolutions will be sent to the B.C. hospital convention opening at Vancouver June 16. If endorsed by the BCHIS the recommendations will be forwarded to the minister of health.

Under the present premium payment scheme, all persons must be paid in advance for six months in order to derive benefits if taken suddenly ill or injured.

Delegates stressed that transient and part time workers in many cases are in arreas and under the present system are not eligible for BCHIS benefits.

While Mr. Detwiller and Mr. Ward were not delegates to the conference they attended at the invitation of the group to answer the many questions.

D. C. Stevenson, administrator of Prince Rupert General Hospital and a director of BCHIS, was chairman of the day-long meeting.

The convention opened with an address of welcome by Mayor Harold Whalen, followed by Dr.

(Continued on page 4)

Northern B.C. Indians Charge Discrimination

KITWANGA BAND STRIKES AT SMITHERS

MORICETOWN, B. C. An Indian chief yesterday charged white people in northern British Columbia with "terrible discrimination" and threatened to boycott their businesses.

Chief Harold Sinclair of the Kitwanga band said 5000 Indians in northern British Columbia are "determined to break this terrible discrimination against them in the earning of their daily bread."

He particularly mentioned Smithers in his discrimination charge. Moricetown is 21 miles north of Smithers.

Indian representatives and Smithers Chamber of Commerce are scheduled to meet June 2, and the chamber has promised action "if the Indians have any sound basis for their claim."

Indians have complained of ill-treatment by "some Smithers business establishments." But Smithers businessmen said "the Indians are exaggerating the matter."

Indian Councillors Tommy Tait and Alex Williams said a meeting between the Smithers Chamber of Commerce and the Indians May 1, it was told of "terrible discrimination" against natives who spend thousands of dollars on merchandise, cards, food and other things.

Mr. Tait said "unless Smithers has a change of heart the Indians will boycott Smithers and take their money elsewhere."

Sub-Agency In Stewart Re-opened

Special to Daily News

STEWART— W. Shields Orr has been appointed sub-agent in charge of the new Stewart Government Agency, re-opened recently.

While some feel that mining records should be kept here to avoid expense in making a trip to Prince Rupert, satisfaction has been expressed concerning re-opening of the office, which comes under the jurisdiction of Prince Rupert.

Stewart Board of Trade at its monthly meeting said representations are being made to have the remuneration of the postmaster increased as it is felt the present salary is inadequate.

It was explained also at the meeting that since this district now is part of the Skeena Mining Division, all mining records are kept at Prince Rupert. The office here is a revenue office.

The Stewart sub-agency had been closed down since March, 1950 and until its re-opening May 16, 1952, all government business, applications for licences, and recording of mineral claims had to be done in Prince Rupert.

One Down For Tillies

TILLSONBURG, Ont. (CP)—University of Western Ontario Mustangs kept alive their chances of representing Canada in Olympic basketball this summer when they defeated Tillsonburg Livingstons 83-82 last night in the third game of their best-of-five Olympic trials.

Livvies won first two 79-75 and 75-69.

— WEATHER —

Forecast

North coast region — Cloudy with scattered showers today and Friday. A few sunny periods today. Little change in temperature. Wind southwest 20 in exposed waters, otherwise light. Lows tonight and high tomorrow at Port Hardy, 44 and 60; Sandspit and Prince Rupert, 42 and 56.

TIDES

Friday, May 23, 1952
(Pacific Standard Time)

High	0:33	21.5 feet
	13:30	18.9 feet
Low	7:10	1.9 feet
	19:06	7.4 feet

JAYCEES REJECT NEW SLOGAN FOR GET-OUT-THE-VOTE CAMPAIGN

Slogan of the Prince Rupert Junior Chamber of Commerce "get out the vote" campaign will remain "Vote As You Like—But Vote."

A new slogan, "Vote For B.C.'s Future" was thrown out by the Jaycees meeting last night, as a slogan "that might be that of a political party."

Subject come up when introduced by Chairman Bert Jefferies, vice-president. He asked if anyone knew origination of the slogan.

One member said:

"I believe I heard the slogan several times at a recent political meeting."

UNDER . . . OUR ROOF

By JOHN STURDY

"If you intend," said Hamish, unveil us in public print in Prince Rupert region, you better let the people have biographical material us for a start. It just pens that I have with me 0,000-word outline of some the highlights in my career

HAMISH is one of the (un-ng) guests now resident un-the roof of our island home. came to B.C. last summer end a week and he has been us ever since, and as far can see he has no inten-of ever leaving. Hamish to be the assistant janitor the apartment-house I once in Back East, and because says he gets lonely travel-by himself, he brought with

TTLE AUGIE, a rather sen-e type, who used to operate ind-pig in Montreal and himself a Purveyor of Po-s to the Underprivileged. see, when all those cock-bars opened up Back East, Augie found himself out usiness, or, as he puts it, gs got so tough an honest couldn't make a legitimate g," and so he moved to B.C. e the laws were different. present Little Augie is ex-ely worried, and liable to out in tears whenever the "plebiscite" is mentioned s presence.) He was accom-ed by

L. S. SKEFFINGTON-TTS (RET.), a genial ex-ry officer who was one of tenants in the old apart-house. The Colonel, who s his trusty sabre with wherever he goes, was a rmed bachelor until, on the to the Coast, he fell into agan Lake, was savagely ked by the Ogopogo and by

ASTASIA WIGGS-WIGGS, s now (wouldn't you guess the new Mrs. Skeffington-ts. Anastasia was once ed to Sigfried Wiggs-s, whom the Colonel knew dia. Sigfried used to spend of his time pig-sticking, nfortunately on one occa-a pig stuck Sigfried in-, and Anastasia was left dow and came to Canada the insurance money. She has it, incidentally, which r depresses the Colonel who w on an allowance of 50 a week, most of it mort-d at a high rate of interest. o under our roof are ttle Augie's goat, wife, r small son, e dog, yself.

his last bit of information hardly accurate, because the e is not really that big. equently my wife and I are g in the shed, which is all (the old Southern hospi-y idea) except that the roof s and there are no windows. Little Augie's goat gets in way.

We are some distance from village (a situation that is rtily endorsed by the local mber of commerce) and are strictly alone except for e little men who come to ack door and ask for Little "Joe sent me," they per, and I am in constant of the police descending one of these days, because the odors that come from Augie's room it is quite ous that he is getting ahead the Plebiscite.

This is living the country life sometimes trying circum-ces, but I wouldn't go back the city ways for a bet—and ks as though Hamish and Augie and the Colonel and asia feel the same way. never I suggest they go and let my wife and me into the house, they laugh-y say, "There he goes—jok-again! What a card!"

course, there are other acters which keep cropping now and again, and you bly will meet some of which is fair enough ng. We—that is Little Au-nd Hamish and sometimes olonel (when he can get from Anastasia) take trips in a while—usually at my Insistence—and so far we t been to Prince Rupert, is also fair warning.

as born," said Hamish, "in ear 1899. My father and r were there at the time. a remarkably handsome ."

Citizens' Day

Rupert Welcomes New Citizens By Special Ceremonial Concert

First Citizens' Day in Prince Rupert will be marked Friday night by a ceremonial concert at the Civic Centre under sponsorship of Prince Rupert Citizenship Council.

The 17-point program will include musical presentations and addresses, all featuring the "Citizen of Canada" theme.

Proceedings will be opened by Mayor H. S. Whalen.

A special invitation has been made to all new citizens of the area and to immigrants.

A representative of new citizens will speak on "What Canada Means to Me."

"We want to show our new citizens and future citizens that they are needed and wanted in our community," said R. G. Moore, vice-president of the council.

"Often immigrants to a new country become small, segregated, minority groups. By showing these people that they are a part of our community we can help to avoid discrimination.

"This is the first Citizens' Day in Prince Rupert. We plan it to be a regular annual feature."

G. C. Gilker, president of the council, is out of the city. Secretary is Gerry Woodside. Members are representatives from various city organizations, including the city council.

New B.C. Party Will Contest Eleven Seats

VANCOUVER (CP)—The Christian Democrat party, British Columbia's newest political group, will have at least 11 candidates in the June 12 provincial election.

The party, pledged to support minority rights, already has nominated eight candidates in Greater Vancouver ridings and plans to have at least three more, a spokesman said Wednesday.

Spokesman denied, as had been charged in some political quarters, that it is the "Catholic party."

"It is conceivable that because we support minority rights, the B.C. Catholic Education Association might be impressed," the spokesman added. He declared, however, the party is non-denominational. "We are a group of young Christian men," said the spokesman.

Four Take Out Election Papers

Official nomination of candidates seeking election in Prince Rupert riding in the June 12 provincial election closed at 1 p.m. today with four well-known city businessmen on the list.

Their papers were declared in order at the Court House by A. Bruce Brown, returning officer.

The seat was held in the last legislature by Jack McRae, who is seeking re-election as Liberal member. Others are: Thomas M. Christie, Progressive Conservative candidate; George E. Hills, CCF, and Arthur Murray, Social Credit.

Sun Likely For North Says Weatherman

The weatherman has a cheery note for Prince Rupert.

He said in his forecast this morning that little change is expected in the weather for the next 48 hours except for more sunshine.

The entire northern part of the province is experiencing similar weather to this city—cloudy with cold showers.

In most of the southern sections also clouds are plentiful but there are fewer showers.

The forecast is for temperatures to remain about the same here, with locally higher temperatures in the southern parts.

LOCAL BOY MAKES GOOD

Tax Expert at U.S. Capital Visits Parents in Rupert

By LARRY STANWOOD

There is at least one excuse why to write about Elgood Edward Stephens as "the local boy who made good":

His periodic return to the small, waterfront city where he was raised, from the American capital, teeming with politicians and lawyers, where he now resides.

In Washington, D.C., Elgood (Ed) Stephens is a prominent lawyer, a taxation specialist and recognized authority, listed in all top legal directories.

In his home town—Prince Rupert—he is just Elgood Stephens, son of Sheriff and Mrs. M. M. Stephens, 432 Fifth Avenue West, a visitor now and stranger to most except old-timers and a few former classmates.

He returned to his Washington home and business last night, following a three-week visit here with his parents.

✦ ✦ ✦

With a senior matriculation certificate in one hand and some vague hope of fame and fortune in the other, 20-year-old Elgood landed in Seattle in September, 1926.

The day following his arrival in Washington's biggest city, he decided to become an American citizen.

He recalled the incident well:

"I went to the immigration office to declare my intention to become an American citizen.

"The official asked me, 'How long have you been in the States?'

"'I came in last night,' I said.

"The elderly official gasped for a moment, then said I had better wait a couple of years to see if I really liked the country before I made up my mind to become a citizen."

But young Stephens was determined, and finally explained to the immigration officer that he could take a job immediately providing he made declaration to become a citizen.

"I filed the declaration and got the job—and spent the next two years in Alaska, working for the government."

Four years of university studies followed and another four years of night studies at Washington, D.C., landed Stephens before the United States bar in 1938.

✦ ✦ ✦

Born in Phoenix, B.C. (now a ghost mining town) the 44-year-old taxation expert came with his family to Prince Rupert in 1909. He completed his primary and secondary school training here and former classmats he revisted recently include Alex Mitchell, Richmond Mortimer, Jack McNulty and Miss Frances Cross.

Following school, Stephens worked as a laborer for a time on elevator construction here in 1925. After a few more odd jobs, he left for Seattle where a brother lived.

He joined the University of California, specializing in accounting.

"I wanted to go into business as my career, and accounting is the language . . ."

He kept on going to university because, during the height of depression in both, the US and Canada, he could not get a job.

"I lived on practically nothing."

His next job was at Miami, Florida, to where he hitch-hiked.

The job was with the same government department he had worked with in Alaska—coast survey—but the Keys of Florida were different.

"It was a terrible job—mosquitoes nearly devoured me. I had to leave."

He Hitchhiked to the U.S. Capital

A few weeks later he landed in the U.S. capital—Washington, D.C. He had hitch-hiked again.

It was the beginning of the "new deal" and Stephens sought to claw for himself a niche in a lot of new government jobs made available by President F. D. Roosevelt. Again he landed with the coastal survey department—this time as assistant scientific aid.

"And I've remained in Washington ever since . . . not counting war service and visiting trips to Prince Rupert."

This is where Stephens started his legal training. At George Washington University, a night course was open to those who worked in the daytime.

Four years of "night school" gave Stephens his legal degree (LLB) and later was admitted to the bar.

In 1945, while on army discharge leave, he was admitted to the bar of the Supreme Court of United States; in 1946, attained his Master of Law degree at Georgetown University.

Achievement Award for Meritorious Service

From 1934 to 1941 Stephens remained with the Washington government service. He was four years in the U.S. Army as first lieutenant, two and a half years of which he spent overseas.

Seven years ago this week he returned from the Rhine front and came straight-away to Prince Rupert to visit his parents whom he had not seen for 15 years.

The following year he was given the George Washington University Alumni Achievement Award for meritorious service overseas.

Stephens returned to government service upon his return from overseas. He resigned as economist in 1947 and entered private law practice.

He is one of 8,000 lawyers in the Capital, but only one of few who are recognized as taxation experts.

What is a "taxation expert?"

"One who helps businessmen, or even private individuals save money on paying taxes," answers Stephens.

Taxation Expert Saves People's Money

"Recently, a corporation which was forced to expand, consulted me because so much of its income went out the back door in all types of taxes, income, excess profits, and so on.

"We drew up a new form of administration, absolutely acceptable to the government—and saved our client $50,000 a year."

Four years ago, Ed Stephens founded a school in taxation education: The Tax Practice Institute.

It is a professional school for graduate attorneys and accountants. Every year prominent legal men take the course which he lectures himself. Last graduating class of 32 members included senators and top attorneys of the US capital.

He's Waiting For the Right Girl

Elgood Stephens, as he is known to those who remember him here, came home to visit his parents. His father, Sheriff M. M. Stephens, known to everyone in the district for miles, is one of Prince Rupert's first pioneers, and at 79, sparkles with wit and humor and carries himself erect and with a spring.

Elgood never married, but claims "it's not too late yet." At 44, he looks 35, is congenial and has a broad viewpoint.

"Maybe the right girl will come along—guess I've just been too busy working."

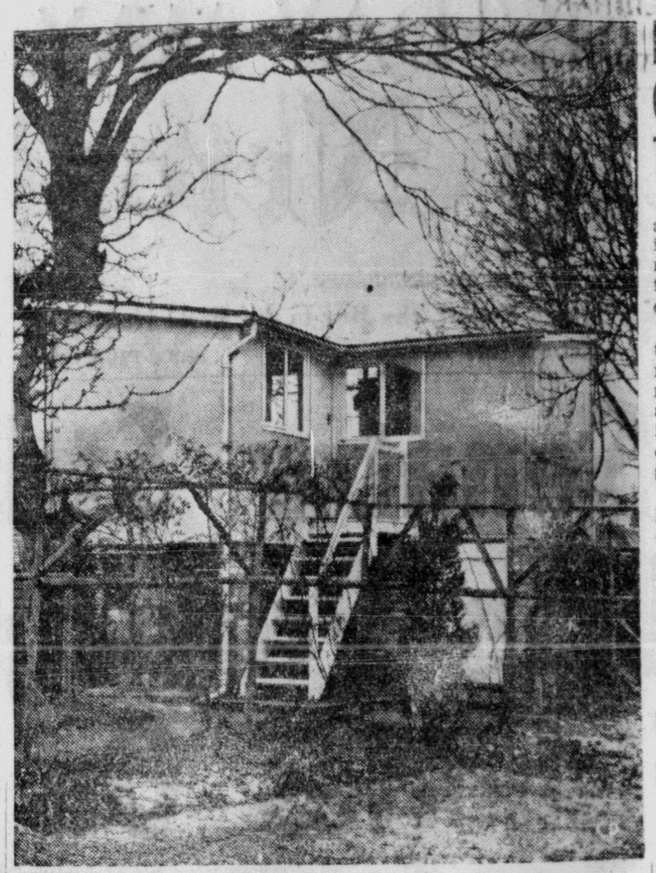

ANSWERS SHORTAGE—A tiny studio home, built on a garden wall with salvaged wood, is one Canadian architect's personal answer to Britain's housing shortage. Peter Cleveland, 39-year-old bachelor from Toronto, built the sudio in Old Basham, Sussex, as a week-end retreat from his office in London's Hanover Square. He calls it "Limehouse," and it's a sunny, L-shaped affair built for boating week-ends. It cost about £270 and has attracted a good deal of attention in trade journals and at least one London newspaper. (CP PHOTO)

Why British Business Packs Up With China

LONDON (AP)—Worn out by almost three years of constant Communist harassment, British business is planning to abandon its $800,000,000 investment on the Chinese mainland.

The reported withdrawal will not affect Britain's diplomatic recognition of the Peiping regime.

London newspapers said Foreign Secretary Anthony Eden would tell parliament that British business men see no use trying to hang on in a country where, until the Reds took over, they had dominated foreign trade for 200 years.

British holdings in China are estimated at £300,000,000. The newspaper reports said the British owners will try to sell the holdings to Chinese government agencies, but that no one is optimistic.

"The Foreign Office thinks the chances of the companies getting compensation for their abandoned property are very small," said the Daily Express.

• • •

The Communists ordered the seizure of all United States properties on the Chinese mainland at the end of 1950. No compensation was paid.

The Reds have seized outright only one British holding—the Asiatic Petroleum Co., in April, 1951. This was in retaliation for British seizure in Hong Kong of a tanker formerly owned by the Chinese Nationalist government and claimed by the Reds.

The properties Britain is reported planning to give up are located chiefly in Shanghai, Tientsin, Hankow, Canton and a sprinkling of smaller cities. Belonging to firms covering almost the entire field of commerce, they include factories, shipyards, warehouses, hotel and office buildings.

• • •

The firms include some of the greatest names in the history of trade in the Far East—among them the British-American Tobacco Co., the Shell Oil Co., Butterfield and Swire, Jardine, Matheson and Co.

Formerly 10,000 Britons ran the holdings in China. Now the scattered British colony totals only about 120 persons.

Getting them out may present keen diplomatic problems. Some western business men have been held in the past by the Chinese Red authorities until their employees were paid vast "settlement" sums.

• • •

The News Chronicle said a British decision to get out of China already had been communicated to the Communists in a formal note handed to the Chinese premier and foreign minister, Chou En-lai.

Britain recognized the Chinese Communist government in January, 1950, and sent a charge d'affaires to Peiping. The Peiping regime, however, has ignored his presence and has sent no diplomatic representative to London.

Since the Communists took over, foreign firms have been plagued by special taxes, fines and government ordered wage scales for Chinese employees.

Advertising in the Daily News bring quick results.

Building Dam On BC Border Tricky Job

TRAIL (CP)—The old Atall Hotel at Waneta 13 miles south of here is no more—it's one of the landmarks torn down to make way for construction of the big Waneta dam.

The historic hotel, according to legend, got its name from the fact there were no rooms at all, no meals at all and no girls at all. Those of course were familiar complaints of miners in the old days when Waneta was a gold-mining town.

Now it will be the scene of a huge dam which eventually will cost $30,000,000, and which is expected to be completed by the end of 1953 to develop 210,000 horsepower of hydro electric energy. Provision is being made in the plans for a total of four units which could raise the horsepower to 400,000.

The 1,000-foot dam is being built by the Consolidated Mining and Smelting Company at the point where the Pend O'Reille river joins the Columbia, a few hundred yards from the United States border.

BUSY SCENE

The amazing engineering project is full of unusual twists. At present 700 miners, muckers and steelworkers are living in bunk houses on the site of the old hotel. Big diesel trucks dump 250 tons of selected rock each hour on a mile-long conveyor belt, which carries it to huge piles of aggregate. In turn these are fed by tunnels to a concrete mixer overlooking the dam site. From the other side of the hill a six-inch steel pipe carries cement for the mix.

Later, a 6,000-ton, 180-foot concrete column will be toppled into the river to block two-thirds of the channel so construction men can pour concrete for the dam's base. So far the foundation for this monolith has been completed but it will be under water until some time in July.

Railway Detective Ends 40-Year Post

HALIFAX (CP)—Sgt. M. D. Coady, who encountered Indians and enemy agents during his 40 years as a railway investigator, has retired.

Joining the CNR as a constable in 1913, Sgt. Coady served at various Nova Scotia centres and had many harrowing experiences.

He can recall the early days of his service when a big task was riding the trains to help quell fights between Indians returning from a market visit to the city with a few bottles of illegal "moonshine."

At one time, Sgt. Coady waited for 22 nights in below-zero weather to catch a thief suspected of breaking into box cars. He got his man on the 22nd night.

TARTAN KILTS

Smartly tailored 100% pure wool tartan kilts at a price that will amaze you. Assorted tartans. Limited quantity. Take advantage of this Low Low price.

Sizes 12 to 18 ..... 7.95

CIRCLE SKIRTS

American screen print cotton full circle skirts in a large assortment of bright patterns. Sanforized. Ideal wear for the holiday weekend.

Sizes 12 to 18 ..... 3.98

NYLON BLOUSES

Dainty lace trimmed nylon tricot blouses. Guaranteed washable. In white and pastel colors.

Sizes 14 - 16 - 18 ..... 3.95

THE UNIVERSAL
3rd Ave. at 6th St.

For quick results try a Daily News Classified!

Time to Give Your Home a Lift

with MODERN FURNITURE from

Gordon & Anderson

Phone 46

THE DAILY NEWS OFFERS A NEW SERVICE

Starting Monday, May 26

CLASSIFIED ADS By PHONE

Except "Work Wanted" and "Wanted to Rent"

Number of insertions MUST be specified.

To place a Classified Ad in The Daily News is now the easiest thing in the world.

Just Phone 7-4-8 and the girl at the desk will take your ad.

Just Phone 748

• SELL IT
• BUY IT
• TRADE IT
• HIRE IT
• PHONE 748

DAILY NEWS

Ministers May Head Legion

MONTREAL (CP)—For the first time, not one but two clergymen may lead the Canadian Legion for a two-year stretch.

The Legion's national convention will elect new officers later this week. Indications now are that the new president will be Dr. C. B. Lumsden, a professor of Bible studies at Acadia University, Wolfville, N.S.

Corridor talk has Very Rev. Dean John O. Anderson of Winnipeg coming in as first vice-president, the No. 2 post.

CROWDED LAND

Belguim is the most densely populated country in Europe with a population of 710 to the square mile.

Freak Accident Causes Death

SANTIAGO, Chile (AP) — A train accident that started when the locomotive hit a horse ended yesterday in the death of the engineer and the serious injury of three other crew members. After hitting the horse, the engine jumped the tracks, spun around, smashed into the tender and crushed the baggage car. No passengers were injured.

TRY A NEWS CLASSIFIED

Coca-Cola
TRADE MARK REG.
belongs in your ice box

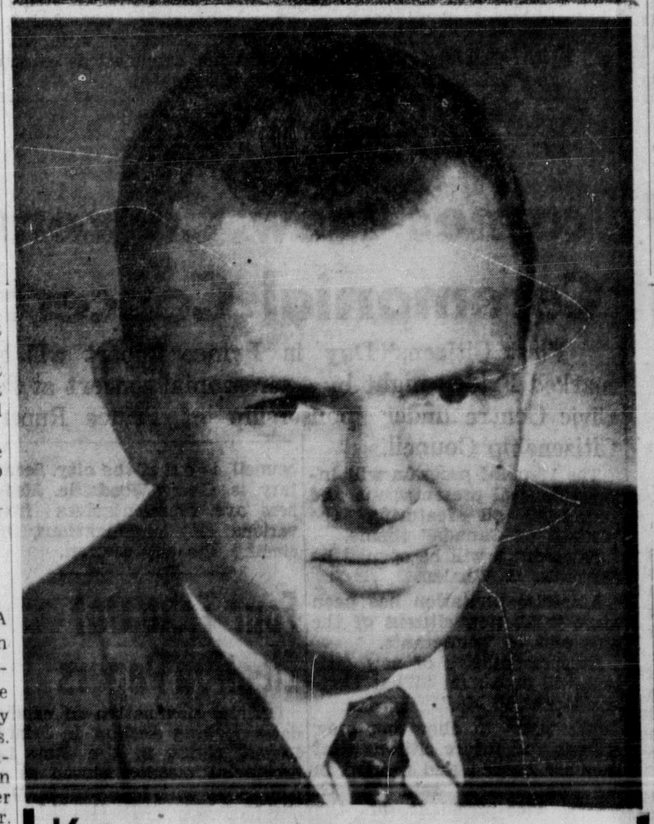

Vote . . .
J. D. McRAE
LIBERAL CANDIDATE
Prince Rupert Electoral District
Vote Liberal—June 12th

Prince Rupert Daily News

An independent daily newspaper devoted to the upbuilding of Prince Rupert and Northern and Central British Columbia.
Member of Canadian Press — Audit Bureau of Circulations
Canadian Daily Newspaper Association.
Published by The Prince Rupert Daily News Limited
J. F. MAGOR, President H. G. PERRY, Vice-President

Subscription Rates:
By carrier—Per week, 25c; per month $1.00; per year, $10.00
By mail—Per month, 75c; per year, $8.00.
Authorized as second class mail by the Post Office Department, Ottawa.

Retiring From Business

NO HAPPY MAN retires to a house, an estate, or even to voyage a world he has always secretly longed to explore.

Rather, if he is wise, he retires to a gentleness and ease of spirit.

To small personal dreams and ambitions that never grew, mostly for lack of time and space to cultivate them.

To all those things which he has been forced to neglect, relinquish and forswear in the dusty battle of life.

A man should not retire from business suddenly. He should see to it that business retires from him, like a crowd he leaves voluntarily, a noise that fades after a strenuous struggle that has been won.

Scripture Passage for Today

"He was received up into Heaven."—St. Mark 16:19

Rock Survey Helps Prairie Oil Search

WINNIPEG (CP)—The Manitoba Department of Mines and Resources this summer will wind up a three-year attempt to determine what's under the surface of the Manitoba prairie.

But the geologist who is doing the work won't be anywhere near the prairies.

He is Andrew Baillie and he will be working in rocky country between Lake Winnipeg and Lake Manitoba.

There he is able to see on the surface the three main types of limestone that sink under prairie topsoil to the south and west.

This is Mr. Baillie's third year in the field. His reports from limestone showings in the last two years have been snapped up by major oil companies.

Oil tends to form under layers of limestone. The same limestone layers have been discovered under the prairies in Saskatchewan and Alberta by oil drills.

Mr. Baillie will come in this fall and correlate his surface findings with those of oil drillers working on the prairies of manitoba. It will be possible to partially trace the course of the limestone layers after they sink beneath the surface of the ground. In this way oil companies will be able to determine more exactly where oil is likely to be found.

Mines department officials say this is the first time that the geology of prairie limestones has been sharted by drill in correlation with surface work.

...ay... Reflects and Reminisces

Boiled cabbages, it is announced, are to be tested in Washington. That's far enough away, surely!

The rain falls on the just and unjust—but more especially on the just-pressed suit.

...RNING WITH BILL

There used to be glimpses of wild life along the Skeena River, instead of laying plans to build new railroads. Now there was Bill Moxley, Skeena's first passenger conductor, who liked nothing better than to chat with reporters. "Tell you what I saw," he remarked one spring. "It was a good sized buck sailing along on a chunk of ice about a couple of hundred yards from shore. Reckon he was being chased by wolves."

If publicity means anything, foot and mouth disease cases are steadily becoming fewer. A few weeks back, the drift appeared to be very much in another direction. There was room for scareheading, showing families with gun in hand and melancholy looking stock raisers.

It seems that Mayor Tom McLennan, back in January 1921, in Vancouver, and noting the state of the weather, took pen in hand. To a friend in Prince Rupert, he wrote: "I've not seen a fair day since I arrived here in September. There has never a shower. There was always a pour. The Indian's themselves admit it." The mayor is coming home.

...ER THINK OF VALUABLES?

Two wallets not empty, a string of pearls and a bunch of rings in a leather case, duly appeared as classified advts. this week. Any single article was too much to lose. Oh, well, a lot of people will persist in living in a daze.

There's the same old highest-higher-highest coast of living, but let it be declared once again that the man who still manages to keep standing on his own feet is sitting pretty.

...anium Found In Germany

FREIBURG, West Germany (Reuters)—Uranium has been found in old silver and cobalt mines in the Kienzig Valley in Germany's Black Forest mountains. Prof. Franz Kirchheimer, geologist who investigated the mines, said uranium is not known to be present anywhere else in West Germany in a quantity worth mining.

HARSH MEASURES

In olden times mantraps were used on the farms and estates of England to catch poachers and trespassers.

As I See It

by Elmore Philpott

Interviews PM

PRIME MINISTER ST. LAURENT hopes to visit India, Pakistan and Ceylon in the not too distant future.

Putting two and two together I figure the trip will likely take place next November.

That was the highlight in a half hour interview which ranged over a wide range of topics. Mr. St. Laurent expressed deep appreciation of the vital place which South Asia holds in the Commonwealth. I told him of Nehru's words to me last year in Delhi—how India's leaders felt that of all the western nations Canada seemed best to understand India's point of view.

He told me that in his meetings with the Indian premier they had found an almost instantaneous spiritual bond, or basis of understanding. He showed a clear understanding of the vast problems with which India and Pakistan are grappling. But he showed another quality to a degree which I have never observed in any other western statesman:

That is a profound respect for the age old values of the Asian cultures. He chuckled like a schoolboy and beamed literally like a lamp when he told me how he had shocked a famous west European political leader by saying, of the Indians and neighboring Asians:

"I hope they do not look down on us too much. I hope they take a kindly and charitable view of our western newness and materialism. I hope they realize that they have had thousands of years to learn some things we in the west have not yet had time to discover."

✣ ✣ ✣

MR. ST. LAURENT surprised me by recalling our former meeting at the first New York session of the UN, in 1946. Later I thought to myself that we seem to be destined to talk about India no matter where we meet. For at a still earlier meeting I had gone to Mr. St. Laurent to ask him to give an official assurance to Mrs. Pandit that she would not be arrested if she came to Canada on a speaking tour.

At that time, 1945, the leaders of the present government of India were in jail in India, and Nehru's sister was the unofficial ambassador of her country at San Francisco. Mr. St. Laurent heartily gave the assurance. But it is a reminder of how much things have changed for the better to recall that even the brave sister of Nehru would not take a chance.

Yesterday Mr. St. Laurent surmised that Canadians find it easier than most westerners to get the background of some Asian problems because we have had some experience in getting people of different languages and religions to live together.

"How do you react to Andre Siegfried's phrase that what the two main groups have in Canada, after nearly two hundred years of living together, is 'modus vivendi' without cordiality?"

The man who is himself the greatest living example of the power of cordiality replied that year by year and bit by bit there was getting to be less lack of cordiality in Canada.

"More and more," he said, "the people of the whole country are coming to feel that the whole country belongs to all of them. We do not think of Alberta oil, other than as belonging to all Canada. We do not think of the forests of B.C. nor the iron ore of Labrador as being other than assets for all of us."

He went on to develop the idea that this was also true and more important when it came to things in the hearts of the people.

I asked Mr. St. Laurent if he had anything to add t to his recent speeches in Canada and especially the U.S.A. about the improving chances of preventing war. He gave me the impression that he believes with every fibre of his being that war can be prevented. He talks as a father, grandfather, and not just a Prime Minister. Costly as is the re-armament, it will be the greatest bargain of modern history if it does what he expects—forestalls the third world war.

But explicit in everything that Canada's Prime Minister says and does is his underlying faith in the power of goodwill, positively and intelligently applied.

✣ ✣ ✣

HIMSELF old enough to draw the Over Seventy Allowance, Canada's Prime Minister looks like a man in his early fifties. He is the least harrassed looking statesman of any of the top leaders I have seen in the score of countries I have visited in recent years. Incidentally, he is about the least harrassed looking man in his own cabinet. The secret, I think, is in the fact that he never sought the job, and has no desire to keep it for a moment longer than it is the clear national will that he do so.

He told me, quite frankly, that when he was asked by Mr. King to come to Ottawa he sought the advice of a great man of God who advised him about as follows:

"Do what you can with all your strength. Ask and take also all the help that the Divine Power supplies. But do not imagine that you will be able to carry the whole world on your shoulders."

There is a strange humility and modesty which clothes in graciousness the strength of this great Canadian who sits where Laurier sat, and who is, I think, the greatest personification of what Laurier called "sunny ways."

Cerebral Palsy Victims To Receive Medical Aid

Special to The Daily News

VANCOUVER — New plans to bring the best medical care to children suffering any of the handicaps of cerebral palsy are being made by the Cerebral Palsy Association of B.C.

At the same time plans for expansion of organization to reach as many young sufferers as possible throughout the province are under way.

First conference of its kind ever held—scheduled for Vancouver May 30 and 31 and June 1—will bring representative parents from the Kootenays, Okanagan Valley, Fraser Valley, Lower Mainland, Vancouver Island and any other interested area together to see what is now being done at the Vancouver clinic and to probe means of extending facilities to all areas needing them.

Knights of Pythias and Pythian Sisters have undertaken assistance of the Cerebral Palsy Association as a provincial objective and will join in sponsorship of the conference.

On the treatment side the Association is organizing a medical advisory committee which will bring the best medical brains available to the young sufferers.

Dr. John F. McCreary, head of the Department of Paedeatrics at University of B.C. School of Medicine, heads the committee. Other members will be announced shortly.

Dr. McCreary, formerly with the Hospital for Sick Children at Toronto, in 1944 conducted a survey of war-shattered Europe to assess nutrition and health of children. The Netherlands government made him a commander of the Order of Orange Nassau for his services in that country.

The coming conference, open to any interested person in B.C., will mark the beginning of province-wide organization.

Try Daily News Want Ads

ELECTRIC APPLIANCE REPAIRS

RADIOS
REFRIGERATORS
TOASTERS
ELECTRIC IRONS
ETC.

Rupert Radio & Electric

FRIDAY
May 23rd, 1952

WILL BE OBSERVED AS
"CITIZENSHIP DAY"
IN THE CITY OF
PRINCE RUPERT.

H. S. WHALEN,
Mayor.

ADVERTISING IN THE DAILY NEWS BRINGS RESULTS

VOTERS LIST
Now available at
J. D. McRae's Committee Rooms
(Next to Royal Bank)
Check to see if your name is on

NEW SPRING SHOES MAKE YOU FEEL GRAND

RIVIERA SANDALS

FOR NUDE APPEAL!
What Mostly Shows Is You:
In Bare, Bright Riviera Sandals

A sliver of sole and a cobweb of stripping. That's the naked truth about these delightful, delovely Sandals.

FIVE OF THE LATEST SHADES
★ LARIAT TAN
★ WHITE
★ ADMIRAL BLUE
★ GREEN PEPPER
★ CHERRY RED

FAMILY SHOE STORE LIMITED
CHARLIE ROBERTS
P.O. Box 638 Phone 357

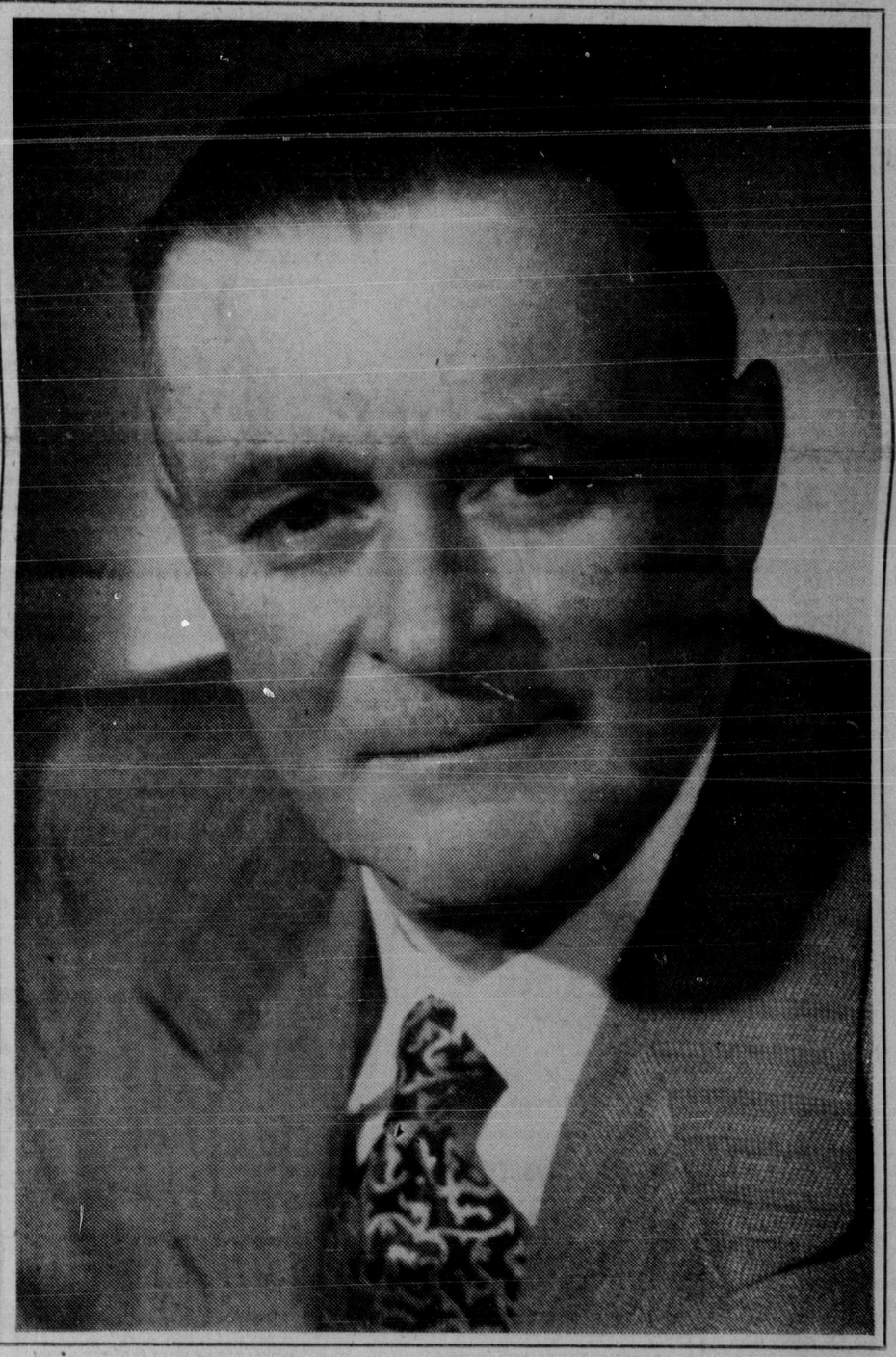

On the Air at 6:00 Tonight

A VOTE FOR TOM CHRISTIE IS A VOTE FOR THE PEOPLE

HEAR HERBERT ANSCOMB, LEADER OF THE PROGRESSIVE CONSERVATIVE PARTY, SPEAK AT A PUBLIC MEETING, MONDAY, MAY 26, AT THE CIVIC CENTRE, 8:00 P.M.

Canadian Legion Told State of Canada's Defences Still No. 1 Issue—"Very Grim

By DOUGLAS HOW
Canadian Press Staff Writer

MONTREAL (CP)—Despite the post-Korea expansion of the armed forces, the Canadian Legion's national convention was told today the "very grim" state of Canada's defences still is its No. 1 issue.

Group Capt. Alfred Watts of Vancouver, retiring president, launched five days of business sessions with the statement that the Legion's 1950 call for compulsory training was "a voice crying in the wilderness"—and an indication that the call will probably be sounded again.

The signs are that the delegates will reaffirm the belief that Canadian youth should be given compulsory military education in the reserve forces.

The issue will be hammered out in this great French-speaking city after Defence Minister Claxton has a chance to state the government's case Tuesday when he will probably report the armed forces approaching the 100,000-mark in manpower, well over twice their pre-Korea size.

The biennial convention was formally opened last night by the governor-general in a ceremony solemn, sedate and colorful and filled with traditional reverence for Canada's 100,000 war dead.

Rt. Hon. Vincent Massey, speaking after being presented an honorary life membership, told an audience of 1700—dozens of disgruntled Legionnaires who came too late battered at the doors but couldn't get in because the theatre was packed—that Canada had changed greatly in the years since 1939.

The statistical yardsticks of soaring production, population and industry tell only half the story, he said. The other half consisted of things hard to describe, but the most striking of all was in national self-reliance. And most important of all was the fact Canada's sense of international responsibility was growing with her surging stature.

Mr. Claxton, Veterans Minister Lapointe and Lt.-Gen. G. G. Simonds, chief of the General Staff, were among the dignitaries attending the formalities. Both Montreal's Mayor Camillien Houde and Premier Duplessis of Quebec sent substitutes.

Mr. Lapointe spoke today and made particular note of the fact that only $63,000 of 1,290,000 veterans of the two wars are not in Canada's employment stream.

Of 350,000 First War veterans, a monthly average of 6575 were registered for employment while another 26,326 were drawing veterans' allowances, paid to aged and needy ex-servicemen.

"Only about 37,000 were unable to take their places for at least a part of the year in gainful employment."

Of the 940,000 Second War veterans, only 26,000 had failed to enter the employment stream in time.

"These figures provide striking proof that our citizens who had the courage to risk their lives in war have the same courage to stand on their own feet in civilian life . . . They had no intention of becoming wards of their country on return to civilian status."

Group Capt. Watts, in his report, recalled "Operation Preparedness," the Legion's 1950 campaign to bring about compulsory military training.

He added:

"It is our endeavor to go as far as possible in convincing the government and the public of the very grim situation they faced then (1950) and still face. As it turned out we were a voice crying in the wilderness but we have continued to cry and a committee still is working on that resolution and will have something to say . . . It is probably the most important and difficult problem the Legion is called upon to face."

He said, too, that the Legion is alert to snuff out all signs of Communism in its ranks. Reds have been banned from membership for several years.

Elwood Edward Stephens, Washington, D.C., lawyer, who has been visiting his parents here, Sheriff and Mrs. M. M. Stephens, sailed last night for Vancouver, then returns east.

SEEK A WIFE—Joseph Carey, at 81 one of Wales most eligible—and one of the oldest—bachelors, arrives in Montreal in search of a Canadian wife. He specified she must be not more than 40 and must be a good cook. He holds a bottle containing a special elixir to which he attributes his sprightliness and cheerful outlook on life. It contains three tablespoons of sulphur, two of cream of tartar and a half teaspoon of saltpetre. He is headed for Calgary and Edmonton to visit two sisters. Two young admirers are shown with the visitor. (CP Photo)

TERRACE TOPICS

The Y-Ettes, at their last meeting of the winter season on Friday presented Mrs. Jim Campbell, president with a gift.

Mr. and Mrs. Campbell are leaving Terrace shortly.

The meeting was held at the home of Mrs. Whitman and was followed by a party. The Y-Ettes will resume gatherings in the fall.

To commemorate the birthday of Mrs. A. J. McColl, a decorated birthday cake was served.

Knox United Church Y-Ettes held a farewell party at the residence of Reverend and Mrs. Mallatt.

Rev. and Mrs. Mallatt are leaving Terrace next month for Rutland. Mrs. Mallatt was given a tea set by the club.

The Progressive Conservative Club held a social evening here Thursday to introduce Mr. and Mrs. Leach of Smithers to the Terrace constituency.

Vampires, Witches Thwart Clean-up Of Peasants

By RONALD PRESTON

BELGRADE (Reuters) — The Communists are having a tough time "purging" the more backward peasants of Yugoslavia who still believe in vampires, practise witchcraft and take a bath—without soap—only on holidays.

Their level of rudimentary hygiene is so low that almost half of them die before the age of 30.

The Serbian Communist newspaper, Partiski Radnik, complained that Premier Tito's regime faces many difficulties in the struggle to raise the living standard of these people.

Even local Communist party members whose task it is to combat such backwardness, the newspaper said, are themselves "very little or not at all different in their way of life from the general average."

The newspaper described the area around Kljuch, in the northeast corner of Yugoslavia, as "a typical backward area," where the life expectancy is "worryingly short."

On an average 46 per cent of the population dies before reaching the age of 30, and the infant mortality rate is particularly high.

DRUNK MOTHERS

Mothers give birth to children lying on rags in hay or straw. They drink large quantities of wine because it is believed it compensates for loss of blood. They often remain drunk for days.

In the village of Kladushnica, in the same area near the Danube, 15 women and 10 men exclusively practice witchcraft, claiming to be able to cure people and cattle of any ailment.

Special precautions are taken against vampires. Three days after a death in the village, three women take earth from the grave and throw it into the Danube, a ritual which is supposed to destroy the vampire by drowning.

Women in Kladushnica believe that harm will come to them if they comb their hair more than once a week. If they do it on Wednesdays or Fridays, the superstition says it will fall out and if they do it on Tuesdays, they may be struck by lightning.

The Partiski Radnik also said "pagan rites" are regularly performed by young people in fields before their parents. And because of excessive drinking of alcohol in this custom, the paper said, "children often come to school drunk."

Villagers take a bath only on the eve of an important holiday and then in a barn in cold water and without soap.

A "large number of households," the paper said, have no beds or furniture. People sleep on boards among poultry and cattle. Where beds exist, bed linen is washed no more than once or twice a year, again without soap.

HAIR RESTORED PERMANENTLY
End embarrassment caused by baldness. New scientific formula TH-10 quickly permits hair growth in all cases of baldness regardless of age or condition. Formula TH-10 also restores vitality to dry, lifeless and falling hair. Sold on a full money-back guarantee. Formula TH-10 is a liquid herbal product, harmless to skin or health. Write today for complete information to Thalia Herbal Products, Ltd., Dept. 316, 3378 Kingsway, South Burnaby, B.C.

Naas River Fisherman Launches Boats

Special to the Daily News

CANYON CITY. — Two more neat gillnetters have been launched here by Eli Gosnell.

The veteran modeller and builder of boats now has seven of his design plying the waters of the coast in the employ of B. C. Packers.

Most recent addition to his fist are the Canyon Reef and Carol Kay. Both boats are 33 feet eight inches long.

The Canyon Reef is owned by Edward Azak, and the Carol Kay is owned by James Gosnell.

An outstanding feature of these boats is their 25-foot draught which gives them advantage in shallow water.

Viewed from the bow, these boats have the sleek, graceful lines of a yacht, but their beauty is no hindrance to their practicability, and their sturdy construction will withstand the buffeting of the ocean for many years.

MAKES COAL

First stage in formation of coal deposits is peat, although peat itself is not coal.

BEST FOR COOKING

411B

Pacific Milk adds extra flavor and nourishment to recipes.

BUY B.C. PRODUCTS

This Satisfying Three Course Dinner for less than 41¢ per person!

Libby's budget menu

Libby's Vegetable Soup
Croutons
•
* Libby's Deep-Browned Beans encasserole
with crumb and bacon-chip topping
Baked Potatoes
Libby's Sauerkraut or dressed green cabbage
•
Bread Custard Pudding
Beverage

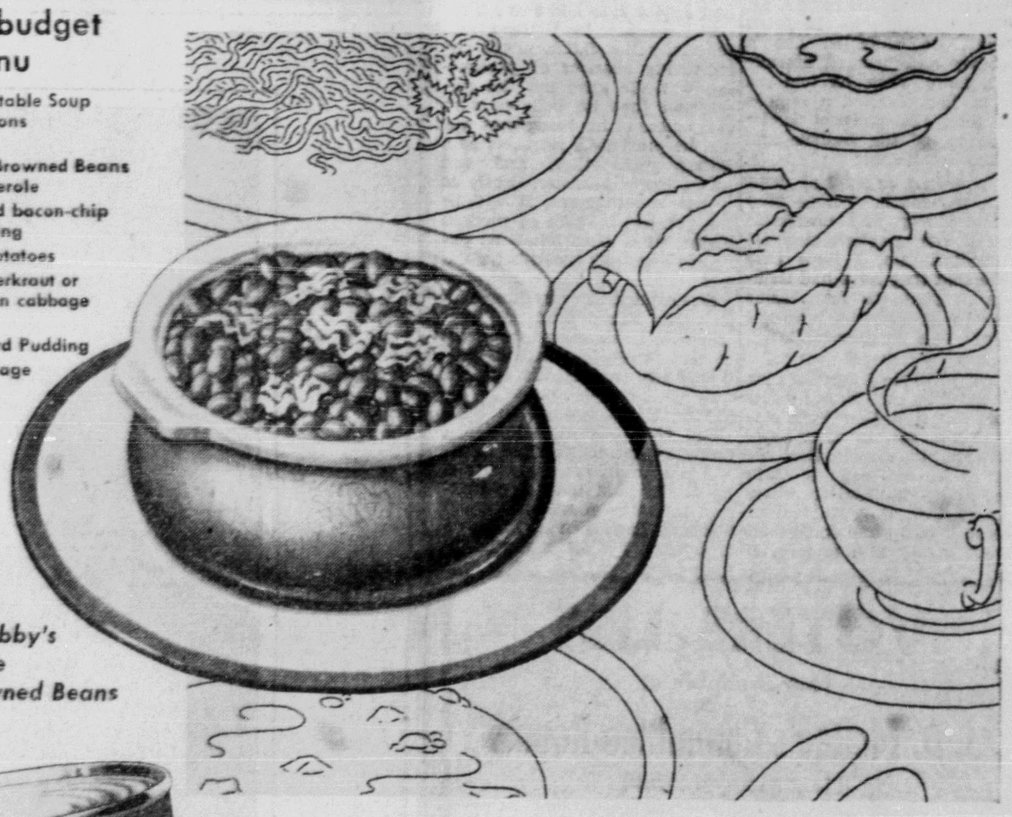

* ONLY Libby's make Deep-Browned Beans

It's not expensive to serve the best!

No other beans in the world taste quite so delicious as Libby's Deep-Browned Beans with Pork. That's because Libby's Beans are cooked an exclusive way—deep-browned through and through till they're mealy and tender, then smothered in a secret-recipe tomato sauce. Not only delicious, but nourishing too. Like meat, Libby's Deep-Browned Beans are a protein food. But see how inexpensive they are! You can serve this complete 3-course dinner, planned by one of Canada's leading dietitians, for less than 41¢* a serving. Sounds like magic, doesn't it? Actually the secret of the economy is the main dish, Libby's Deep-Browned Beans. Try some today.

* cost based on average retail prices, Ontario, January 1952.

Protected flavour

—PHONE 210—

For that New RANGE, REFRIGERATOR WASHER or SMALL APPLIANCE

G. E. KETTLE
NOW $14.50

Northern B.C. Power Co. Ltd.
Besner Block — Phone 210
Prince Rupert, B.C. Stewart, B.C.

Barbara Brent's BUYS AND WHYS
A WEEKLY INFORMATION SERVICE

MONTREAL, May 22nd—"Rise and shine" . . . with a wonderful breakfast of 5 Minute "Cream of Wheat". This breakfast treat is so smooth and delicious, it's guaranteed to waken any heavy-eyed sleepyhead. Easy to prepare, too—for 5 Minute "CREAM OF WHEAT" cooks to taste-tempting perfection in just 5 minutes of boiling. What's more, 5 Minute "Cream of Wheat" is good for you. It supplies Iron for good red blood, and Calcium and Phosphorus—for diets deficient in these elements. Treat your whole family to "Cream of Wheat" some morning soon. One taste, I know you'll make it your family breakfast stand-by!

They All Say It . . . Yes, all my friends say "This is the best coffee I've ever tasted!". And no wonder. For INSTANT CHASE & SANBORN COFFEE is made by real coffee people . . . it's the happy result of almost 100 years of coffee experience. The flavour's there—and the body—and the real lift. So when friends drop in . . . serve Instant Chase & Sanborn Coffee. It's wink-quick to make one cup or a potful. Takes no longer to make than boiling the water. And it's wonderfully economical. (I save up to 40c a pound compared with ground coffee!) Switch to Instant Chase & Sanborn Coffee . . . I know you'll be glad you did!

Remember The Old Fable about the grasshopper and the ant? While the foolish grasshopper spent the summer chirping merrily, the industrious ant stored up provisions for the winter. And when the first icy blasts swept the landscape, you know who was in a pretty pickle! Therein lurks a lesson for all . . . The happier the summer, the faster it flits by. And the sooner Fall and Winter will be upon you. So provide for those new cold-weather clothes now—by regular saving! It's nearly painless that way. If you don't, "you-know-who" will be wrestling last year's hat into an excuse for this year's fashion. Why not put a small amount aside *every week* in a *Savings Account* at the BANK OF MONTREAL? And if you find it hard to save steadily—as so many of us do nowadays—ask for your free copy of "Personal Planning for Successful Home-makers" at the B of M. It's helped Canadians from coast to coast—and it can help you, too!

Made For Each Other . . . melt-in-your-mouth canned salmon and tangy, exciting SUNKIST LEMONS. Yes, they're a tasteful "team" for a real treat. Serve the salmon cold in a salad—or piping hot as a main-course dish . . . with lemon quarters for easy squeezing. That helps the folks to get all the zestful Sunkist lemon juice they want with their fish. M-mmm! *Fresh* lemon juice—so good—and good *for* them, too . . . lots of Vitamin C! So make your fish-dishes famous for flavour—with the added zest of Sunkist California Lemons. They're the finest, juiciest grown.

More Beautiful Women use Woodbury Face Powder . . . why don't you? Yes, Hollywood stars chose WOODBURY FACE POWDER 6 to 1! What's the secret of its popularity? The makers of this wonderful face powder say it's preferred because of the special blending process and exclusive foundation-cream ingredient. It's so satin-smooth, so fabulously fine and velvety—it lets so beautiful for hours. And the superb Woodbury shades are *wonderfully* flattering. See what Woodbury Powder can do for you—costs just 25c, 45c and 75c. And try the vivid excitement of Woodbury lipstick, too. Creamy, clinging—in 7 tempting shades . . . 23c and 55c.

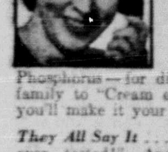

I've Discovered A Wonderful Way to clean my refrigerator. ENERGINE CLEANING FLUID does the trick! Yes, Energine works like magic to make porcelain surfaces sparkle — refrigerators, bathtubs, sinks, tiling and wash-basins. Energine makes "child's play" of so *many* household chores. It's "certain-sure death" to grease spots . . . will get rid of even those deep-down stains on upholstery, drapes and rugs. Contains no caustics nor acids and will not harm fast-dyed fabrics. Just try it once and, like me, you'll know that Energine is the *handiest* thing in the house. Ask for it at drug and department stores for as little as 25c.

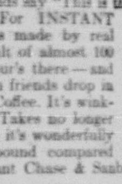

Thirteen Is My Favourite Number when it comes to buying tomato ketchup. Because my "best buy" is the big 13-ounce bottle of HEINZ TOMATO KETCHUP. Just compare it with the 11-ounce bottle of some brands—and see how little extra you pay for Heinz quality. Made from pedigreed "Aristocrat" tomatoes—blended with the same vinegar that makes Heinz pickles famous—livened with fragrant spices—and sweetened with pure granulated sugar . . . no wonder Heinz Tomato Ketchup pops up every dish it touches. Want to make hubby happy? Then just put a bottle of Heinz Ketchup on the table tonight.

Want A Wonderful Spring Salad that will add a piquant touch to your meals these lovely May days? Here's one . . . and Lime Jell-O is the reason for its tangy, tempting flavour. That "locked-in" Jell-O flavour is sealed right in each tiny particle until you release it by adding water to the Jell-O. Keep several packages of JELL-O JELLY POWDERS on hand. There are seven grand flavours—for delicious desserts and salads such as this:

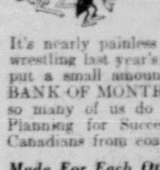

SPRING GARDEN SALAD

1 package Lime Jell-O
1 cup hot water
1 cup cold water
2 tablespoons vinegar
2/2 teaspoon salt
1/2 cup sliced radishes
1 tablespoon finely-chopped green onion

Dissolve Jell-O in hot water; add cold water, vinegar and salt. Chill until slightly thickened; fold in radishes and onions. Chill until firm in large mould or individual moulds.

Even A "Beginner" Can't Go Wrong with this wonderful stove. The new '52 GURNEY Gas Range has *so many* cooking helps. First of all, there's the famous Gurney "Even-Heat" oven that keeps the temperature exactly right—*automatically*—on the sides, the top, on the bottom . . . and even in the corners. Then there's the automatic clock control for easy, automatic cooking. And I particularly like the glass oven-door panel so you can check up on your cooking without opening the oven door. But I'd suggest you take a look at the new Gurney features yourself. See your Gurney dealer tomorrow. He'll be glad to show you how carefree cooking can be—with the new Gurney Gas Ranges.

Choose your "SEE CANADA" ROUTE Canadian Pacific Style

1 BANFF LAKE LOUISE ROUTE
The Diesel way between Calgary and Vancouver, through beautiful Banff and Lake Louise. See the Canadian Rockies in solid comfort.

2 COQUIHALLA ROUTE
The southern Rockies route—Vancouver to Lethbridge via the Crowsnest Pass. Now, on new daylight scheduling through the Coquihalla Pass you see breathtaking mountain scenery.

3 GREAT WEST EXPRESS ROUTE
See Canada's great Western oil development on your way East or West between Calgary and Winnipeg . . . visit bustling Edmonton and Saskatoon.

4 TRANSCONTINENTAL "DOMINION" ROUTE
From Winnipeg, through Regina and Calgary-Banff-Lake Louise, you see Canada's scenic West . . . cross the rolling wheatlands and cattle country.

5 NORTH SHORE ROUTE
The direct, all-rail way along the rugged, colourful Great Lakes shore. Here, as always, thoughtful Canadian Pacific service and hospitality.

6 RAIL-WATER ROUTE
Break your rail trip East or West with a 2-day Great Lakes cruise between Port McNicoll and Fort William. Your first class fare covers everything but meals and berth. Another wonderful way to enjoy more of Canada
—Canadian Pacific style!

Information and reservations from any Canadian Pacific office, your own agent or

J. D. NOTMAN,
Agent,
3rd Avenue West, Prince Rupert

Canadian Pacific

BLOSSOM QUEEN — Helen Koniarz of Hamilton was chosen 1952 Blossom Queen of the Niagara peninsula at the Grimsby, Ont., Jaycees Blossom Time Ball. Miss Koniarz, a secretary with a Hamilton firm, had previously been named Miss Personality and Queen of the Industrial Fair sponsored by the Hamilton Jaycees. (CP PHOTO)

Candidates Laud Women Drivers

VANCOUVER (CP)—At a traffic commission meeting here Ald. Roland Girvin and Ald. Girt Showler took a pot-shot at women drivers and were taken to task for their remarks by two women.

Mrs. Tillie Rolston, former Progressive Conservative member of the legislature and Social Credit candidate in the coming provincial elections, said the charge that women were poor drivers was foolish. Women drivers' safety records were better than those of men.

Ald. Anna Sprott, Liberal candidate in the elections, said women were wonderful drivers. They don't go weaving in and out of traffic lanes as men do."

Mrs. A. W. Bavester returned to Vancouver yesterday after visiting for the past two weeks with her grandson, David Crawley.

readers

● S.O.N. whist and dance, Friday, May 23. (1t)

● Attention all Elks — Don't forget our social Friday night, 9 p.m. $1.00 per couple. Members and guests only. (122c)

● Richard Sephton, of the Mutual Life of Canada, is in the city on one of his periodical visits. Phone Savoy, 37. (tf)

● The best investment you can make for the future—one that will pay YOU dividends—is to vote for TOM CHRISTIE. (1t)

● Tune in on CFPR tonight at 6 p.m. and hear what Tom Christie has to say. Tom is YOUR Progressive Conservative candidate. (1t)

● Salt Lake Ferry running Saturday, May 24th, Sunday, May 25th, weather permitting. Leave Cow Bay Floats every hour from 12 noon. Phone Black 926. (122)

● General meeting Navy League of Canada, Prince Rupert Branch, will be held in the Ward Room, H.M.C.S. Chatham, Friday, May 23rd, at 8 p.m. (1t)

● A special meeting Shoreworkers Local U.F.A.W.U. in the Legion Auditorium at 7:30 p.m. Sunday, May 25. A vote will be taken on the wage agreement. All members be there. (122)

SINGERS PRAISED

FREDERICTON (CP) —Adjudicator Reginald Green at the Fredericton music festival told the Bilingual Nashwaaksis memorial school choir: "You don't know how lucky you are in having a teacher who can speak the French language well and instruct you in the singing of French songs."

Building Costs Provoke Debate

By IRVING C. WHYNOT
Canadian Press Staff Writer

HALIFAX (CP) — Who is responsible for high construction costs, labor or management?

Both sides of the argument were given an airing by their respective supporters in the Halifax Mail-Star recently but the final decision was left to the readers.

The debate came while the Halifax Construction Association and union members were trying to reach agreement on a new contract and followed an editorial in which the newspaper sought an answer to the question of responsibility for high costs.

F. H. Cleveland, a carpenter from nearby Spryfield, started it off with a letter saying builders' profits are unreasonable, management less efficient than elsewhere and that building designs are out of date.

E. C. O'Leary, president of the construction association, replied that Mr. Cleveland had no qualification to criticize the building industry and the lower percentage of wages is due to pyramiding costs of materials.

Mr. Cleveland contended that building workers' wages are not too high and said that income tax figures show that 60 per cent of construction workers in the Halifax area earn less than $2000 a year. Management, on the other hand, wasted more than 25 per cent of labor through inefficiency, he said.

Building designs were out of date, resulting in costly alterations after start of a construction project.

Mr. O'Leary said comparative figures of profit and loss with past years did not present a true picture.

"The higher proportion of profit and overhead can be easily explained by pointing out that the increases in taxes and accounting necessary with payroll deductions alone could advance the proportion of overhead alone more than the percentage of both profit and overhead, thus lessening profit percentage."

Missionary Women Honor Mrs. Bremner

At the regular monthly meeting of the Women's Missionary Society of the Presbyterian Church on Monday evening, Mrs. John Bremner was the recipient of a life membership certificate and pin.

On behalf of the members, Mrs. H. Calderwood, president, made the presentation of the life membership certificate to Mrs. Bremner in recognition of her long and faithful service.

The life membership pin was presented by Mrs. E. A. Wright, wife of the pastor.

Tag Day Proceeds To Furnish New Hospital Wing

Queen Mary Chapter, I.O.D.E., will use proceeds from last Saturday's tag day towards furnishing the Queen Mary Ward in the new wing of Prince Rupert General Hospital.

Conveners of the tag day, Mrs. R. B. Skinner and Mrs. May Lineham, reported "a very successful tag day."

Taggers were: Mrs. Russel Scherk and Mrs. H. Breen.

Students from Borden Street School were: James Faulkner, Gordon Ronson, Joane Way, Joyce McGinnis, Susan Berg, Sylvia Lineham, Jean Dutton, Georgina Raabe, John McLeod, Rita Yoston, Annette Youngman, Katherine Christy, Gail Berg, Eugenia Christy, Elaine Steele, Shirley Eytcheson, Patsy Wong, Patsy Ronson, Jackie McGinnis, Margaret Leighton, D. Scott, Beatrice Thorarinson, Joe Scott, Lynn Galbraith, Lorna Nelson, Bob Jensen, David Kergin, B. Davidson, Richard Mays, Ronnie Eby and Shirley Cook.

Try Daily News Want Ads

President of Borden PTA Re-elected

Mrs. A. Logan was re-elected president of the Borden Street School Parent-Teachers Association at the regular monthly meeting.

Other oficers chosen for the coming year are: Mrs. J. S. Wilson, honorary president; Mrs. J. Marchant, vice-president; Mrs. J. Donaldson, secretary; Mrs. P. Bond, treasurer. Mrs. Garrett will handle publicity.

Committee heads are: Mrs. G. Cook, social convener; Mrs. Telford, membership; Mrs. Murroe, film council representative, Mrs. A. Ogilvie, dental clinic; Mrs. A. Dominato, literature convener; Mrs. Ridsdale, music and drama representative; Mrs. Rensvold, PTA council, and Mrs. J. McLeod, program convener.

The meting decided to purchase a picture of Queen Elizabeth for the school.

Members will also buy some records and books for the students.

Longest covered bridge in the world is the 1,296-foot bridge at Hartland, N.B.

DANCE
Canadian Legion Auditorium
Formal
MAY 23
FOUR DUKES ORCHESTRA
Dancing 10 to 2
Tickets at Gordon & Anderson and Canadian Legion

HERE'S THE GRANDMERE ANSWER
"SMOOTHIES" for men
A man wants a sweater that is durable as well as smart—at a reasonable price. He wants a sweater that is styled on generous lines with a Cashmere finish that is usually only found in higher priced garments.
"SMOOTHIE" pullover sweaters have all of these features—plus being moth-proof and shrink-proof.
Come in and let us show you this new attractive sweater while the color range is complete.
Priced at **$8.95**
WATTS & NICKERSON
MEN'S CLOTHING
Prince Rupert, B.C. Phone 345

FRASER and PAYNE

BLOUSES

White and assorted colors. Silk Crepe, Cris-Kay and Sheer. Assorted styles. Tailored and trimmed.
Size 12 to 20
3.95

NYLONS

First quality. 51 guage, 15 denier. Four new spring shades. Dark seams. This is the regular 1.75 quality in plain pack.
1.29 Pair
2 pair for 2.50

TAN JAY
SLACKS

Wool and Rayon Gabardine. Well tailored. Finished with cuffs and self belt. 2 pockets, zipper fastening. Grey, fawn, navy, brown.
Size 12 to 20
11.95 Pair

CIRCLE SKIRTS

Assorted patterns. Shadow printed. Fast colors. Size 12 to 18. Full cut, 6-yd. circle.
3.98

Specials Good
Friday, May 23 to Wednesday, May 28

SUPER-VALU FOOD STORES

You stock your pantry for LESS when you shop at SUPER-VALU

GREEN BEANS Lunch Hour, 15-oz.	2 tins	35c
ASPARAGUS CUTTINGS Thornton, 20-oz.		21c
PEAS and CARROTS Dewkist, 15-oz.		14c
BLENDED JUICE Francis Drake, 48-oz.		29c
APPLE JUICE Aylmer, 20-oz.	2 tins	25c
PEARS Globe., 15-oz. tin	2 tins	35c
PEACHES Lynn Valley, 15-oz.		19c
MILK Per Quart		28c
ICE CREAM Quarts		55c
ICE CREAM Pints		29c
PLUMS Nabob, 15-oz.	2 tins	27c
GIANT WRITING PADS Each		49c
PEPSODENT TOOTH PASTE Large	2 pkt	49c
BATH SOAP Cashmere Bouquet	2 bars	19c
2 BARS LIFEBUOY SOAP and Sponge		28c
BUDERIGER SEED Package		20c
HUSKY DOG FOOD 15-oz. tin		10c

FRESH PRE-PACKED VEGETABLES and FRUIT

ORANGES	3 doz.	72c
Green Onions and Radish, 2 bunches		15c
BROCCOLI, cello		40c
No. 2 McBride POTATOES	10 lbs.	50c

COFFEE Nabob, lb.		92c
EGGS Grade A Large, Cartoned	Dozen	45c
TOILET TISSUE Purex, Roll		11c
SUGAR Golden Yellow, 2 lb. pkg.		23c
KLEENEX Regular size	2 pkgs.	35c
RINSO Medium, pkg.		33c
FLOUR Robin Hood, 24 lb. paper bags	Bag	$1.45
RITZ BISCUITS		19c
TEA BAGS Nabob Deluxe, 125's		$1.25
TOILET SOAP Woodbury's	4 bars	25c

Win a Famous BILL SCUBY FUR COAT, valued at $500.00
All you have to do is guess the number of Red Beans in a jar on display at SUPER-VALU.

SHOESTRING POTATOES Nally's, tin		19c
COTTAGE CHEESE 16-oz. pkg.		28c
PORK & BEANS Brimfull, 15-oz. tin		10c

PICNIC PLATES, SPOONS, CUPS AND PLATES are on display—Mix colors

MARSHMALLOWS Pound Bag		42c
TANG SALAD DRESSING 16-oz.		42c
COCO COLA Plus deposit on bottles	6 bottles	36c
POTATO CHIPS Package		25c
NALLY'S DILLS 16-oz. jar		46c
MEAT SPREADS Puritan	2 tins	29c
TOMATO JUICE Heinz, 20-oz.		19c
CHOCOLATE BARS	4 for	25c
GUM	4 for	19c
INSTANT POTATOES Package		32c
CORN BEEF LOAF 12-oz. tin		38c
HONEY Clover Brand, 1 lb. pkt.		25c
DELTA RICE Cooked. Tin		10c

MEAT MAKES MEAL

No. 1 Pork Spare Ribs	lb.	43c
No. 1 Cottage Rolls, whole, half,	lb.	69c
No. 1 Cello Franks	Lb.	53c

A FULL SELECTION OF CELLO WRAPPED COOKED MEATS FOR PICNICS

CLASSIFIED ADS

(CLOSURE TIME—10 a.m. on day of publication)

Classified Advertising is payable in advance. Please refrain from telephoning. Classifieds, 3c per Word per insertion, minimum charge 50c. Birth Notices 50c. Cards of Thanks, Death Notices, Funeral Notices, Marriage and Engagement Announcements $2.00.
SPECIAL DISPLAY, DOUBLE PRICE.

ANNOUNCEMENTS

Canadian Legion card party May 21.

Men's Rotary tea, Civic Centre, May 22.

Canadian Legion Dance, formal, May 23rd, Legion Auditorium. (122c)

Public meeting, May 27. C.C.F. leader Harold Winch, speaker.

Catholic card party, May 15. Final card party May 29.

Cathedral tea and rummage sale, May 31.

Make your reservations now for the Shrine Ceremonial Ball, Friday, June 6. Tickets at Van Meer Studio, George Dawes (Red 127) or W. G. Sheardown.

Presbyterian Tea, Mrs. Lambie's, 403 4th Ave. East, June 19.

IN MEMORIAM

LEVIN—In loving memory of Harry, who died May 27, 1947. Your loving memory I always keep. Will always be remembered by Friend "Dominic." (1tp)

FUNERAL NOTICE

MISKOLCI—In the city Sunday, May 18, 1952, Paul, age 57 years, 730 Second Avenue West. Funeral will be held from Church of the Annunciation at 3 p.m. Friday, May 23. Interment to follow in Fairview Cemetery. B. C. Undertakers in charge of arrangements. (1t)

PERSONAL

Another Elks Party
Elks Home
FRIDAY NIGHT
Members and guests only

FOR YOUR next permanent wave see Howie Powell at Jerry's Beauty Salon directly across from Super-Valu. Phone 855. (121c)

WE PAY cash for burnt out motors, any size or make. Wilford Electrical Works, Cow Bay. Phone Blue 391. (tf)

LOST AND FOUND

LOST — Keys in black leather case. name and address inside. Finder leave at Daily News. Reward. (121p)

LOST—Pearl necklace between 6th St. and 4th Ave. West. Finder please phone Red 430. Reward. (122c)

LOST—Black wallet containing personal papers and cheque. Finder please contact Frank Balnar, Ocean View Hotel. (121p)

LOST — Lady's brown purse. Finder please phone Red 285. (122p)

FOUND — Budgie bird. Phone Green 626. (121p)

HELP WANTED—MALE

WANTED—One extractor man. Experience not necessary. Apply Pioneer Canadian Laundry. (tf)

WANTED—Experienced butcher. Apply Bulkley Meat Market. (tf)

HELP WANTED — Taxi Driver. Must be neat appearing and non-drinker. Apply Black and White Taxi Co. (126)

THE BRITISH COLUMBIA CIVIL SERVICE REQUIRES A SENIOR CLERK, GRADE 1 (Regional Representative) for the Hospital Insurance Service, Prince Rupert, Collection Agency. Salary: $263, rising to $313 per month, including Cost-of-Living Bonus and Special Living Allowance. Duties: To represent the B.C. Hospital Insurance Service in this area, making investigations and recommendations relative to premium collections and hospital claims, and related duties. Qualifications: High School graduation or equivalent; thorough knowledge of business practices and procedures; knowledge of Hospital Insurance Act and regulations; several years' experience in positions involving responsibility; ability to meet and deal with the public. Candidates must be British subjects, not over 45 years of age, except in the case of ex-servicemen who are given preference. Application Forms, obtainable from the Government Agent, Prince Rupert, to be completed and returned to the Chairman, B.C. Civil Service Commission, Weiler Building, VICTORIA, NOT LATER THAN MAY 31st, 1952. (122)

HELP WANTED—FEMALE

WANTED — Office clerk and saleslady. Apply Sweet Sixteen Ltd. (121c)

CANDY BAR attendant. Evenings and Saturday afternoon. Preferably young married woman. Apply in person to Totem Theatre. (tf)

EXPERIENCED stenographer — Either part-time or full-time. Philpott Evitt & Co. Ltd. (122c)

WORK WANTED

HAWAIIAN guitar player desires position in orchestra. Phone 23 between 9 and 6 p.m. (121p)

FOR SALE

NATIONAL Machinery Co. Limited. Distributors for: Mining, Sawmill, Logging and Contractors' Equipment. Enquiries invited. Granville Island, Vancouver 1, B.C. (tf)

FOR SALE—One Gurney four-burner gas range with four year gas control and part tank gas. Call at 433 7th Ave. East after 6 p.m. (121p)

FOR SALE — Enterprise pot burner oil stove. Like new. Phone after 5 p.m. Blue 182. (122p)

BUY Direct. Order Now and Save—Factory-to-You Method gives you Free brushes, trowels, drums and freight with every shipment of Battleship Products. Asbestos Cement, 15c lb., Asbestos Roof Coating (the seamless raincoat for your roof) $1.88 gal. Place your orders now. Aluminum paints and coatings $5.25 gal. Wood preserving Nevarot applicable by brush or spray gun. (Wood will last 3-5 times longer.) ALSYNITE, a beautiful plastic construction material. Westinghouse Sterilamp (Electronic Deodorizer) at $9.95. All goods nationally advertised. For free demonstrations and estimates call 342. E. A. Enridge for friendly service. (126p)

FOR SALE—Red fox fur jacket, size 18. Blue 913. (123p)

FOR SALE—Piano in good condition. Box 389, Daily News. (121p)

FOR SALE — Cyclox deluxe oil burner. Phone Green 114. (123p)

BOATS FOR SALE

FOR SALE—Have on hand skiffs and rowboats, flat bottoms, V-bottom and round bottom. Cow Bay Boat Works. Phone Green 391. (122c)

FOR SALE—36 ft. trolling boat. Phone Red 807. (143p)

CARS FOR SALE

FOR SALE—$390.00 down buys a beautiful 1949 Vanguard sedan. Red 496. (122p)

FOR SALE — 1950 Austin A-40 sedan, excellent condition having travelled mainly on first class roads. Priced at Vancouver. Price $1250.00 cash. Phone Mr. Fraser, 477. (tf)

FOR SALE—1950 Monarch, excellent condition. Phone 677. (tfc)

FOR RENT

FREE ROOM with kitchen privileges for couple in exchange for care of three boys while mother works during day. No objection to one child. Box 390, Daily News. (121p)

FOR RENT—Comfortable room for working lady. Close to Ridley Court, bus stops. 1060 8th Ave. East. (123p)

FOR RENT — Three room log cabin at Lakelse Lake. Phone Red 807. (143p)

WANTED TO RENT

WANTED TO RENT—Apartment or housekeeping room. Write Box 391, Daily News. (126p)

WANTED TO RENT — 4 or 5 room house or apartment furnished or unfurnished. Box 386, Daily News. (122p)

WANTED — Housekeeping room or reasonable apartment for two elderly people. Box 387, Daily News. (121p)

COUPLE, no children, require two or three room unfurnished apartment. Box 385, Daily News. (121p)

REAL ESTATE

HOUSE FOR SALE—Four rooms with basement. 136 8th West. Vacant end of June. Phone Red 319. (121p)

FOR SALE—Wartime 4, newly decorated; also 1951 Plymouth. 1531 2nd Overlook or phone Blue 872. (124p)

HOUSES WANTED TO BUY

WE HAVE buyers with all cash for two to four bedroom houses. For quick sale phone Armstrong Agencies Ltd., phone 342. (121c)

WANTED

WANTED — TOP MARKET PRICES PAID for scrap iron, steel, brass, copper, lead, etc. Honest grading. Prompt payment made. Atlas Iron & Metals Ltd., 250 Prior St., Vancouver, B.C. Phone PAcific 6357. (tf)

CASH for scrap cast, brass, copper, batteries and radiators. Phone 543. Call 629 6th Avenue West, City. (tf)

WANTED — Good used piano. Box 265, Terrace, B.C. (124p)

SHEET METAL

PLUMBING, Heating and Sheet Metal Work. Roofing. Phone 543. 630 6th West. Letourneau. (130c)

CFPR

RADIO DIAL 1240 Kilocycles

(Subject to Change)

THURSDAY

P.M.	
5:15	John Fisher
5:20	International Comty.
5:30	Musical Program
5:45	Young Man With a Song
5:55	CBC News
6:00	Canada at Work
6:15	Ken Griffin
6:30	Wayne & Shuster
7:00	CBC News
7:15	CBC News Roundup
7:30	Eventide
8:00	The Metre Reader
8:15	Points of View
8:30	CCF Talk
8:45	Musical Program
9:00	CBC Vancouver Concert Orch.
9:30	The People Act
10:00	CBC News
10:10	CBC News
10:15	B.C. Indian Tales
10:30	Winnipeg Drama
11:00	Weather Report and Sign-off

FRIDAY

A.M.	
7:00	Musical Clock
8:00	CBC News
8:10	Here's Bill Good
8:15	Morning Song
8:30	Morning Devotions
8:45	Little Concert
9:00	BBC News and Commentary
9:15	Music for Moderns
9:30	Sunrise Serenade
9:50	Dorothy Douglas Show
9:55	Rec. Int.
9:59	Time Signal
10:00	Morning Visit
10:15	Barry Wood Show
10:30	This week's Artist
10:45	Musical Kitchen
11:00	Kindergarten of the Air
11:15	Roundup Time
11:30	Weather Report
11:31	Message Period
11:33	Rec. Int.
11:45	Scandinavian Melodies
P.M.	
12:00	Mid-day Melodies
12:15	CBC News
12:25	Program Resume
12:30	Farm Broadcast
12:55	Rec. Int.
1:00	Afternoon Concert
2:45	Needlepointers: Comty.
2:00	National School Broadcast
2:30	Records at Random
3:00	Tea Time With the Stars
3:15	Waltz Time
3:30	Today's Guest
3:45	Novel Time
4:00	Sunshine Society
4:30	Sleepytime Storyteller
4:45	Stock Quotations and Int.
4:55	CBC News
5:00	Rawhide

LAND REGISTRY ACT

Re: Cerificate of Title No. 22404-I to Lot Eight (8), Block "B" of Lot Two Hundred and Thirty-Four (234), Queen Charlotte District, said to contain One Decimal Naught Two Nine (1.029) acres, more or less, Map 1260.

WHEREAS satisfactory proof of loss of the above Certificate of Title issued in the name of Harry Etheridge Wetmon has been filed in this office, notice is hereby given that I shall, at the expiration of one month from the date of the first publication hereof, issue a Provisional Certificate of Title in lieu of said lost Certificate, unless in the meantime valid objection be made to me in writing.

DATED at the Land Registry Office, Prince Rupert, B.C., this 28th day of April, 1952, A.D.

Andrew Thompson,
Deputy Registrar of Titles.
(126c)

IN RE ESTATE OF GEORGE HUGHIE MacKENZIE, OTHERWISE KNOWN AS GEORGE HUGHIE McKENZIE, DECEASED.

TAKE NOTICE that as Administrator, duly appointed by the Court, of the estate of George Hughie MacKenzie, otherwise known as George Hughie McKenzie, who died at Humpback Bay, Porcher Island, British Columbia, on the 10th day of March, 1952, I require all creditors and others having claims against the said estate to send the same to me, properly verified, at the address mentioned below on or before the 30th day of June, 1952, after which date I shall proceed to distribute the estate to those entitled by law, having regard only to such claims of which I shall then have been notified.

AND FURTHER TAKE NOTICE that all persons indebted to said estate are required to pay their indebtedness to me forthwith.

DATED at Prince Rupert, B.C., this 21st day of May, 1952.

GORDON FRASER FORBES,
Official Administrator,
Prince Rupert, B.C.
(M22,23,29,30p)

LAND REGISTRY ACT

Re: Certificate of Title No. 28465-I to Lot Seventeen (17), Block Twelve (12), Village of Stewart, Map 905.

WHEREAS satisfactory proof of loss of the above Certificate of Title issued in the name of Michael Cornelius Bermingham has been filed in this office, notice is hereby given that I shall, at the expiration of one month from the date of the first publication hereof, issue a Provisional Certificate of Title in lieu of said lost Certificate, unless in the meantime valid objection be made to me in writing.

DATED at the Land Registry Office, Prince Rupert, B.C., this 14th day of May, 1952, A.D.

Andrew Thompson,
Deputy Registrar of Titles.
(141p)

ACCOUNTANTS

PUBLIC ACCOUNTANT, Income Tax specialist. S. G. Furk, Stone Building. Red 593. (20m)

The French language was introduced to England by William the Conqueror in 1066, and for years after was the favorite language of authors.

ASTRONOMICAL SPACES

The nearest star to the earth, apart from the sun, is Proxima Centauri some 25 billion miles distant.

Jungle Rescue Party Held Captives

BELEM, Brazil (AP)—Captives are reported to have become captors today in the latest episode of Brazil's jungle-rescue mixup. A Brazilian major radioed he had foiled a rival search group which held him and an American aviation official hostage at the scene of last month's crash of a Pan-American Stratocruiser.

This cryptic message was received last night from Maj. Miranda Correa as three planes with 38 Brazilian parachutists were sent from Rio de Janeiro to rescue him and Scott A. Magness of Miami, Fla., United States Civil Aeronautics Authority safety adviser.

The pair, members of an official Brazilian-American expedition to the crash scene, had been reported held by some 35 Brazilians, Indian guides and newspaper men as hostages to ensure their own safe evacuation by airlift. The 35 were part of an unofficial group sent to the crash scene by a Brazilian politician as a private gesture.

Correa and Magness were members of the official party which set up a base at Lagoa Grande, 900 miles north of Rio de Janeiro, and trekked through 35 miles of jungle to the scene where the Stratocruiser crashed April 29 and killed all 50 aboard. They reached the scene Friday.

The unofficial party got there first by dropping parachutists 3½ miles from the spot and preparing a landing site for helicopters. This group was headed by Lino de Matos of Sao Paulo, a state legislator, and was financed by Adhemar de Barros, head of the Brazilian Airlines and a possible presidential candidate.

Correa's message last night said the official party on arrival found the area ransacked and all money and jewelry, which the plane passengers presumably carried missing. Arrangements are being made to search the freelance rescuers when they get to Belem.

A Pan-American announcement said all 50 aboard had died instantly and that Brazilian officials had ordered immediate burial of the bodies on the spot.

Correa's message said he had a landing strip ready where a light plane could touch down. It was expected he and the others would be brought out of the jungle clearing beginning today.

Today's Stocks

(Courtesy S. D. Johnston Co. Ltd.)

VANCOUVER	
American Standard	.22
Bralorne	6.00
B R X	.03½
Cariboo Quartz	1.50
Congress	.06½
Cronin Babine	.40
Giant Mascot	.91
Indian Mines	.16
Pioneer	2.10
Premier Border	.25
Privateer	.08
Reno	.08
Sheep Creek	1.50
Silbak Premier	.50
Vananda	.12
Salmon Gold	.03
Spud Valley	.07½
Silver Standard	2.35
Western Uranium	4.00
Oils—	
Anglo Canadian	7.60
A P Con	.58
Calmont	1.60
C & E	19.00
Home Oil	14.50
Mercury	.26
Okalta	4.30
Pacific Pete	13.00
Royal Canadian	.20
TORONTO	
Athona	.11
Aumaque	.19¼
Beattie Duquesne	.56
Bevcourt	1.22
Buffalo Canadian	.24
C M & S	33.35
Conwest	3.85
Donalda	.40
East Sullivan	7.80
Giant Yellowknife	10.25
God's Lake	.45
Hardrock	.13
Harricana	.11
Heva	.11½
Duvex	.86
Lynx	.16
Madsen Red Lake	1.85
McKenzie Red Lake	.46
McLeod Cockshutt	3.25
Moneta	.43
Negus	.60
Noranda	77.00
Louvicourt	.26½
Pickle Crow	1.84
Petrol Oil & Gas	1.24
Senator Rouyn	.20
Sherritt Gordon	4.30
Steep Rock	6.90
Silver Miller	1.76
Upper Canada	2.04
Golden Manitou	5.90

FAMOUS MUSEUM

The Royal Ontario Museum at Toronto is the largest museum in the British Commonwealth outside of London.

GROUP MOOTS

(Continued from Page 1)

L. M. Greene, president of the Prince Rupert General Hospital Board.

KNOTTY PROBLEMS

Delegates discussed regional standardization of salaries and wages and decided it was too knotty a problem to be settled at one meeting.

A committee of three—Fred Bass, Smithers; Paul Russell, Hazelton, and the Sister Superior of the Catholic Hospital at Smithers—was named to study and bring in a further report at the next regional conference.

The conference discussed X-ray charges but made no specific recommendations.

Hospitals were urged by several delegates, however, to base X-ray charges on actual cost—including cost of supplies, depreciation and salary to the X-ray technician.

It was pointed out that X-ray charges in some hospitals were "extremely low" and in some instances the institutions were "lucky to break even with such low charges."

LABOR POLICY

Mr. Ward, in discussing labor policy, said hospitals experiencing difficulty with staffs should look into their personnel policy and make sure they are giving employees everything to which they are entitled.

"It's often a good idea," he said, "to have printed a personnel policy that would be given to each new employee and make sure everyone understands working conditions."

Following the convention the delegates were guests of the Prince Rupert General Hospital board at a buffet supper in the nurses home. Many were taken on a tour of the hospital before departing for home.

Delegates from out-of-town were: C. J. Norrington and George McAdams, Terrace; Paul Russell, Hazelton; Mr. Fowler and Mr. Turner, Smithers; two sisters, including Sister Superior, Smithers; Mrs. Fleming, Burns Lake; two sisters from Vanderhoof; J. A. McNab, Prince George; Fred Bass and W. J. Thomas of Williams Lake.

Ted Fraser, regional engineer for the General Electric X-ray Corporation, attended sessions as a guest of the Prince Rupert board.

This advertisement is not published or displayed by the Liquor Control Board or by the Government of British Columbia. P-21

PLUMBING and HEATING
The Reliable and Prompt Service You Know
Phone 174
For Repairs and Alterations
Smith & Elkins Ltd
P.O. Box 274

GEORGE DAWES
AUCTIONEER
Phone Green 810 and Red 127

UNION STEAMSHIPS
(All Times Daylight Saving)
VANCOUVER and VICTORIA
SUNDAY
ss. Camosun 8 p.m.
TUESDAY
ss. Coquitlam 12 noon
ALICE ARM, STEWART AND PORT SIMPSON
Sunday, Coquitlam, 11 p.m.
FOR NORTH QUEEN CHARLOTTE ISLANDS
May 9 and 23
ss. Camosun midnight
FOR SOUTH QUEEN CHARLOTTE ISLANDS
ss. Camosun
May 2, 16 and 30
FRANK J. SKINNER
Prince Rupert Agent
Third Avenue Phone 568

Make Your Printing Matter Part of Your Business
Did it ever occur to you that you need distinctive printed matter for your particular business?
Type faces give you this outstanding distinctiveness—and these can be supplied by our modern printing department.
Dibb Printing Co.

DINING PLEASURE IN SPARKLING NEW SURROUNDINGS
Commodore Cafe

CREDIT REGULATIONS EASED
⅓ Down
24 Months to Pay
ON
THE ALL NEW in '52
FORD and MONARCH
See our complete stock of GOOD USED CARS at reduced prices.
BOB PARKER
LIMITED
"Home of friendly service"
FORD—MONARCH DEALERS
Phone 93

Business & Professional

John F. L. Hughes, D.C.
CHIROPRACTOR
Hrs. 10:30-12:30, 2:00-5:00
Eves.: by appointment only
21 - 23 Besner Block
Phone Blue 442

SCOTT McLAREN
CHARTERED ACCOUNTANT
James Block 608—3rd Ave. W.
Prince Rupert, B.C.
Phone 347 P.O. Box 374

GEORGE RORIE & CO.
ACCOUNTANTS & AUDITORS
Besner Block Phone 387
P.O. Box 130

FOR YOUR ROCK AND CONCRETE WORK
SAUNDERS BROS.
We Pour Cement For Less
Phone Blue 939

PRECISION SAW FILING
215—1st Ave. W.
Phone 909
P.O. Box 721

HELEN'S BEAUTY SHOP
Permanent Waving
Beauty Culture in all its branches
204—4th Street Phone 655

QUALITY REPAIRS
For Downtrodden Heels and Worn Soles
Box 774 Second Ave.
MAC SHOE HOSPITAL

PORTRAITS
Films Developed and Printed
PROMPT SERVICE
CHANDLER'S STUDIO
216—4th Street Box 645
Phone Green 389
Prince Rupert

MARGARET McL
OPTOMETRIST
Room 10
STONE BUILDING
PHONE
BLUE 593
P.O. BOX 1184

ELECTROLUX
Sales and Service
NOW LOCATED AT MANSON'S CHINA
Phone: Green 569, Evenings, Blue 970. Box
For genuine parts and phone or write above

HANDYMAN HOME SERVICE
GENERAL CONTRACTO
Building and Repairs of kinds
ROOFS — CHIMNEYS
OIL BURNERS
PHONES:
P.O. Box 1670 Re

MATTSON'S
UPHOLSTERING
Phone Blue 126. P.O. Box 234—3rd Ave. E.
Prince Rupert, B.C.

H. G. HELGERSO
LIMITED
REAL ESTATE & INSURA
Phone 96, Evenings Blue

LING THE TAILO
Tailoring - Alteratio and
Clothes Made-to-Mea
220 Sixth St. Phone

For the MEAL that REFRESHE
BEST OF FOOD

FINEST OF COOKING
FOR TAKE OUT ORDERS PHONE 260
BROADWAY CAFE

Shipping and General Moving, Packing, Crating Cartage and Storage
Complete, Reliable and Efficient Service. Also agents for Canadian Liquid Air Co. Ltd. for Oxygen, Acetylene and all welding supplies.
LINDSAY'S CARTAGE & STORAGE LIMITED
Cor. 2nd and Park Avenues
Est. 1910. Phones 60 and 68

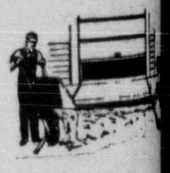
- General Construction
- Floor Sanding
- General Repair
- Cabinet Work

Greer & Bridd
LIMITED
Phone 909
15 1st Ave. W. P.O. Box

WRATHALL'S
Photo Finishing
DEVELOPING, PRINTING
ENLARGING
EXPOSURE METERS
AMATEUR SUPPLIES
Phone Green 136 Box 478

Chinese Dishes
Chop Suey - Chow Mein
Open 6 p.m. - 3:30 a.m.
HOLLYWOOD CAFE
For Outside Orders Phone 133

JOHN H.
BULGE
Optometrist
John Bulger Ltd.
Third Avenue

BLONDIE —Safari in the Suburbs By CHIC YOUN

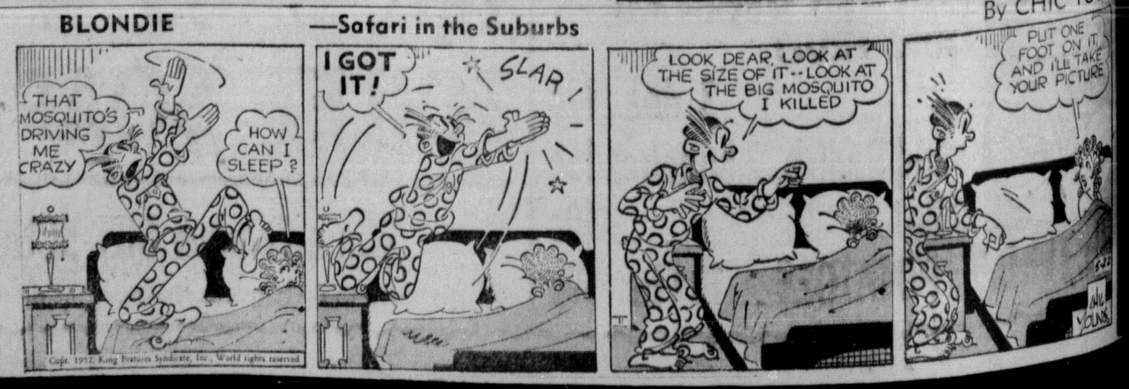

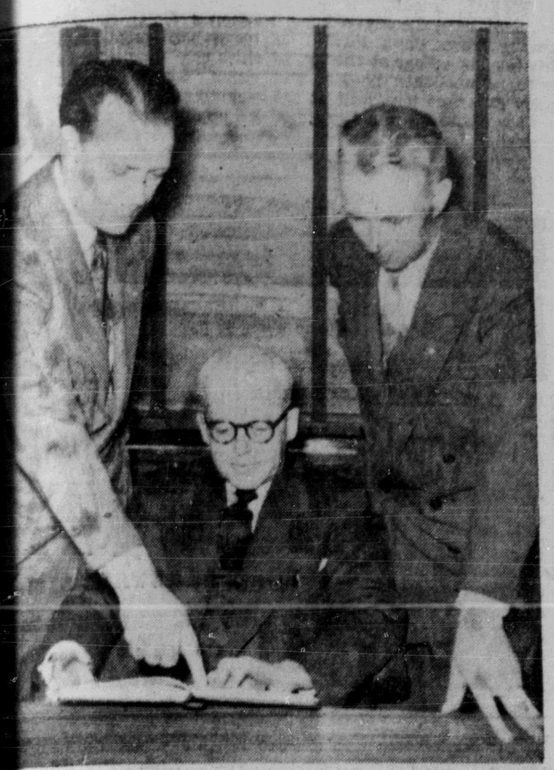

CUSSING SAFETY in forestry operations are three principal ers in this field: (left to right) T. E. North, safety director, ska Pine and Cellulose; John Burke, secretary-manager, B.C. gers' Association, and Roy Evans, safety director for B.C. ests Products.

Forestry Men Meet For Safety Conference

Safety men from the forest industries of western United United States and Canada will meet in Vancouver May 29-31 at the 18th annual Western Forest Products Safety Conference to discuss the vital problem of keeping workers from getting injured.

Well-known speakers from both Canada and the United States will attend, including M. J. Foley, executive vice-president of Powell River Co. Ltd., W. C. Mainwaring, vice-president of the B. C. Electric and Paul H. Coburn, director of motor transport division, National Safety Council, Chicago, and Seth Jackson, safety director for the U.S. Forest Service.

Die-Hard Reds Provoke Riots In Prisons

TOKYO (CP)—High-level officers in United Nations Command here said riots and incidents in prisoners' camps were provoked by small bands of diehard Communists acting on orders to show that UN is mistreating prisoners of war.

One riot, at Pusan yesterday, and one incident violence-ridden Koje Island earlier this month, occurred in prisoner hospitals.

Next move of Reds,' officers said, undoubtedly will be to unleash violent accusations that U.N. Command is so low and contemptible that it is even torturing patients in hospitals.

United States Eighth Army said the Pusan outbreak was touched off by a small group of agitations among Hospital orderlies.

FINE SPONGES

Cellulose sponges made of specially-treated wood pulp will absorb 20 times their dry weight and still float.

GENUINE KIND

Genuine buckskin comes from a species of small deer found in Central and South America, and in China.

The EXPERTS SAY...

By KAY REX

By KAY REX
Canadian Press Staff Writer

ny career girl of necessity mes an expert at preparing ckie" meals.

busy friend says mushroom is her saving grace when s arrive. She pours it on ically every meat dish, but found it particularly tasty on tenderloins.

uncooked tenderloin is cut mall pieces and browned in ing pan. Then the mushon soup, unthined, is pourout of the can and on to the . Unstirred, it is popped the oven to simmer slowly the dinner hour.

usually serves this with baked potatoes. Her second able at this time of the year ably would be asparagus. A d salad completes the main of the meal.

bilee guilds of Newfoundand Labrador offer an inting supper dish called roni.

gredients: Two tablespoons er; two tablespoons flour; cups milk; one tablespoon e-radish (if desired); two poons minced onion; 4-6 cooked eggs (quartered); cups cooked macaroni; salt pepper.

lt the butter and blend with flour. Pour in the milk and over a slow heat, stirring stantly until thickened. Add e-radish, onion, eggs and aroni. Season with salt and per. Serve on toast.

WFOUNDLAND BAKING

Jubilee Guilds give the owing hints for baking cakes cookies:

Be certain the oven is at proper temperature when the is ready to be baked.

A wooden spoon is more ble for beating than a metal

Use fine granulated sugar. coarse granulated or brown ar is used it should first be sed through a sieve.

Fruits should be thoroughly ned and dried. Cakes sometes are made heavy by the use moist fruit.

Sift the flour before meas-g.

Place the cake near the re of the oven and don't open the door until the cake is set (about 15 minutes).

7. Test whether cake is baked by pressing lightly with fingertips. If it feels firm and does not retain the imprint of the fingers it is baked.

8. To substitute cocoa for chocolate, use the following proportions: one square of chocolate—three tablespoons cocoa and one teaspoon fat.

9. Melt chocolate over hot water rather than over direct heat since chocolate burns easily.

ON SKIM MILK

Skim milk parties are becoming popular in Saskatchewan, says the Canadian Association of Consumers. When producers and distributors recently asked for an increase in the price of milk, women of the C.A.C. Saskatchewan branch, decided to promote the use of skim milk.

Teas were held when the uses of skim milk and skim milk powder were discussed and demonstrated. Skim milk was used in the cakes and buns served.

C.A.C. members found that powdered skim milk costs about 10 cents a quart mixed. They found it easy to use and to store.

Vessel Battles To Reach North

Special to the Daily News

ST. JOHNS, Newfoundland — Word of a three-day battle to get supplies to Forteau Bay on the Labrador coast by the Canadian vessel "Springdale" was received here today.

The ship sailed from Corner Brook May 9 and was held at St. Barbe when ice conditions in the Strait of Bell Isle prevented her from proceeding.

Foott supplies are low at this season of the year all along the west coast where navigation is not possible from January to May.

The Springdale, commanded by Captain James Wheeler of St. Johns, is now at Cape Charles endeavouring to get through the ice to deliver supplies to Battle Harbour also on the coast of Labrador.

BLACKWOOD on Bridge

By EASLEY BLACKWOOD

A Four-Spade Contract Can Be Achieved

"Put your hand down, partner," said Miss Brash.

"I've already put it down," Mr. Abel replied.

Miss Brash took another look across the table. "You call that a hand?" she asked.

South dealer
Neither side vulnerable

North
(Mr. Abel)
S—5 3 2
H—4 3 2
D—5 4 3 2
C—4 3 2

West
(Mr. Champion)
S—K J
H—8 7 5
D—A K Q J
C—9 8 6 5

East
(Mrs. Keen)
S—Q 10 9
H—9 6
D—10 9 8 6
C—Q J 10 7

South
(Miss Brash)
S—A 8 7 6 4
H—A K Q J 10
D—7
C—A K

The bidding:

South	West	North	East
2 S	Pass	2 NT	Pass
3 H	Pass	3 NT	Pass
4 H	Pass	4 S	All pass

"Well, it IS fairly weak," Mr. Abel admitted in woeful sarcasm, "but at least I bid it right. I took you back to spades because my spades were stronger. They were headed by the five spot instead of the four."

"Splendid reasoning, partner, simply splendid," said Miss Brash.

Mr. Muzzy was kibitzing Miss Brash. "Why bid that stinking spade suit at all?" he whispered. "I'be playing four hearts on this hand, with 150 honors."

"The only plus score you ever get," snapped Miss Brash, "is when you're lucky enough to get honors. You couldn't pry four hearts out of this hand with a crowbar."

Miss Brash was right. Playing four hearts and assuming a diamond lead and continuation, you would ruff the second diamond. Removing the opponents' trumps would take all of your hearts but one.

The first time the enemy was in with a spade, they would fire another diamond, taking your last trump. Since they must get in once more with a spade, they could finally cash another diamond.

But Miss Brash had no trouble with her four spade contract. She ruffed the second diamond and led a low trump. Mr. Champion won with the jack and returned a third diamond.

Miss Brash ruffed again, cashed the ace of trumps and then started leading her solid hearts. Mrs. Keen could take her high spade anytime she chose. Miss Brash still had a trump left and the rest of her cards were all high.

"Just lucky," commented Mr. Muzzy.

"Lucky to be in the only makeable game contract," Miss Brash replied, "and lucky you weren't bidding the hand for me."

Classified Ads Pay

When Is The 24th Of May?

★ Balloons
★ Zip-Zooms
★ Flags of all sizes
★ Fireworks
★ Windmills

at

THE VARIETY STORE
Where Your Dimes are Little Dollars
518 3rd Ave. Box 1118 Red 400

Always Welcome

ask for... ROYAL CITY CANNED FOODS

Get Carnation... IT'S ALWAYS FULL-BODIED

YOU'LL never get thin, light-bodied evaporated milk from a Carnation can. Carnation is *full-bodied*, like heavy cream. It whips like cream. It creams coffee, fruits and cereals as no other brand can. Get Carnation — IT'S ALWAYS FULL-BODIED.

MAKE THIS 7 DAY TEST
— for just one week, use Carnation Milk in place of your present brand. Once you have used Carnation, we are sure that no other brand will satisfy you.

MORE PEOPLE IN CANADA USE CARNATION THAN ALL OTHER BRANDS COMBINED

882

RE-ROOF NOW with BARRETT* ASPHALT SHINGLES

✔ Will last for years
✔ Go on over old roof
✔ Are fire-resistant
✔ Come in many styles and colours

TAKE YOUR BUILDING PROBLEMS TO YOUR BARRETT DEALER

Besides Asphalt Shingles, your Barrett Dealer has a complete line of roofing, insulation and weather-proofing materials.

THE BARRETT COMPANY, LIMITED
9250 Oak Street, Vancouver, B.C.

Barrett *
* Reg'd Trade Mark

Island City Builders Supplies
Albert and McCaffery Ltd.

PAT STEELE, Seacoast Roofing,
Approved Applicator for Barrett Roofing
Phone Red 548

Far More Delicious! Far More Convenient!

Golden Yellow INDIVIDUALLY-WRAPPED QUARTERS

Blue Bonnet De Luxe golden yellow MARGARINE

REPLACEMENT OR A REFUND OF MONEY Guaranteed by Good Housekeeping IF DEFECTIVE OR NOT AS ADVERTISED THEREIN

FAR MORE DELICIOUS! DE LUXE Blue Bonnet is premium quality—sweet, fresh and delicate in flavor. And individual wraps help seal in Blue Bonnet's country-sweet flavor, seal out ice-box odors. DE LUXE quarters *stay* factory wrapped — with freshness protected — until the moment they are used!

FAR MORE CONVENIENT! Just unwrap what you need . . . smart, appetizing golden yellow margarine is ready to serve! No scooping, slicing, re-wrapping. When cooking, handy package guide shows where to cut for ¼, ⅓, ½ cups. Get Blue Bonnet DE LUXE Margarine today!

compare— De Luxe Blue Bonnet with any spread at any price!

A product of the makers of FLEISCHMANN'S YEAST MAGIC BAKING POWDER and other fine food products

88-112

SHARPEST, SMOOTHEST-FINISHED EDGES MODERN SCIENCE AND SKILL CAN PRODUCE!

Gillette Blue Blades

Outsell All Other Blades Because They Give Finer, Easier Shaves

● For utmost shaving satisfaction always use super-keen Gillette Blue Blades, 5 for 25¢, in your Gillette Razor. You skim off whiskers with light, gentle strokes and when you're through your face feels smooth as silk.

For extra convenience buy Gillette Blue Blades in the Gillette Dispenser that makes blade changing a breeze. The conventional 10-blade dispenser is 50¢. The improved 20-blade dispenser at $1.00 has a built-in compartment for the permanent disposal of used blades.

look SHARP! feel SHARP! be SHARP!
use Gillette Blue Blades
with the SHARPEST edges ever honed

For quick results try a Daily News Classified!

Secretaries Wish to Oust Pin-up Girls

CHICAGO (AP)—U.S. secretaries plan to take up arms against pictures of pin-up cuties in offices.

Sigma Alpha Sigma, a working girls' sorority of 2500 members, has sounded the battle cry and President Muriel Davis says the group won't rest until such office art is replaced with reproductions of museum masterpieces.

"Glorifications of gossamer-clad models and deadly etchings are as outmoded as the cuspidor with its rubber mat," Miss Davis asserts.

". . . We feel employers can well afford to discard their free calendars and decorate the office walls with museum masterpieces—thereby respecting the cultural sensitivities of their feminine helpers."

On the Centigrade thermometer freezing point is at zero, compared to 32 degrees on the Fahrenheit scale.

PILOT UNHURT—Pilot Bruce M. Glaque of Associated Airways, Edmonton, walked away from this plane wreck without a scratch. He was coming into the McMurray, Alta., airport for refueling when the plane's single engine failed, forcing a crash landing in bush a half-mile from the airstrip. McMurray is 240 miles northwest of Edmonton. (CP PHOTO)

IT'S SMART TO LOOK SMART

Sale Now On!

JUNIOR VOGUE DRESSES
BETTER SUITS AND COATS
DOZENS OF OTHER ITEMS

WALLACE'S DEPT. STORE

DRESS PUMPS

Just Arrived

LADIES' WHITE
AND COLORED SHOES

Fashion Footwear

Resorts Look For Canadian Tourist $$$

ALBANY, N.Y. (AP) — New York state's resort trade may have one of its best years in 1952 if the Canadian tourist comes across.

Operators of the state's $1,500,000,000 vacation business cheered by inquiries about summer spots, are "pretty optimistic," the state commerce department says.

The 1951 vacation season was "about as good as we've had, and 1952, if anything, will be a little better," a department spokesman says.

A lot depends on the Canadians.

Strict limits on the amount of money they could bring across the border discouraged many Canadian visitors until their government relaxed the restriction recently.

FAT DOLLARS

The currency exchange also has swung in their favor.

Now Canadian dollars, worth only 90 cents in the U.S. last year, are at a premium. Canadians are getting from $1.03 to $1.05 in the U.S. currency for their dollar.

A crisis in the tense international situation could darken the outlook for resort owners. Or the current oil strike, if it continues long enough for force gas rationing, could hit them hard.

About 80 per cent of the visitors to the state travel by automobile, the department estimates.

Canadians are expected to flock into the Adirondacks and the Thousand Islands area, both close to the border. Buffalo and Syracuse also profit from an annual influx from Canada.

If you must sell it, advertise it NEWS CLASSIFIED.

Popular Steamer
Prince Rupert
SAILS FOR
Vancouver
and Intermediate Ports
Each Thursday
at 11:15 p.m.
For KETCHIKAN
WEDNESDAY MIDNIGHT
Comfort and Service
For Reservations
Write or Call
CITY OR DEPOT OFFICE
PRINCE RUPERT, B.C.
CANADIAN NATIONAL

Economy Change To be Studied By Manufacturers

By FORBES RHUDE
Canadian Press Business Editor

A study of the changes which have taken place in Canada's economy since the beginning of the year and what further developments may be expected in the coming months, will be a feature of the annual general meeting of the Canadian Manufacturers' Association.

The meeting will be held in Toronto May 28-30 and more than 1000 industrialists from across Canada are expected to attend.

As has been customary when the CMA meets in Toronto, the meeting, in addition to holding plenary sessions, will split up into separate conferences on topics of particular concern, enabling the delegates of member firms to concentrate on the subjects in which they are most interested.

In addition to the conference on current economic conditions, others will be held on defence production, employer-employee relations, transportation, industrial design, education and fire protection.

Speakers at the economic conference include Finance Minister Abbot; W. F. Bull, deputy minister of trade and commerce; Maj.-Gen. H. A. Young, federal deputy minister of resources and development; Paul S. White, Montreal; W. M. V. Ash, Toronto; Richard Fry, financial editor, Manchester Guardian, Manchester, England; W. J. Borrie, Vancouver, president of the Investment Dealers' Association of Canada; and W. J. LeClair, Ottawa, secretary-manager, Canadian Lumbermen's Association.

Labor Minister Gregg will open the conference on employer-employee relations.

The current review of Greenshields and Company, Montreal investment firm, makes the following comment, in part, on economic conditions:

"For some months now it has been apparent that in most commodity sectors supplies have caught up with demand, and this is evidenced by the drop in prices at both wholesale and retail levels.

"In the hope that prices will decline further, consumers are spending less and saving more than would normally be the case at this time of year.

"Furthermore, the stretching out of the defence program has brought about not only an easier supply situation for many products, but widespread belief that there is no imminent danger of a third world war and no need to resort to advance buying.

"On the other hand, as has been repeatedly pointed out by government officials, while inflationary tendencies are on the wane, the threat from this source has not disappeared.

"Payrolls continue to show significant increases when compared with corresponding months a year ago. . . . It should also be noted that operating profits of Canadian corporations are appreciably higher than a year ago and that, while taxes take a much larger slice than before, an increasing proportion of these taxes now goes to defence, which is non-productive as far as civilian consumption is concerned.

OLDEN SPECS

A primitive form of spectacles was invented by a monk at Florence, Italy, in 1135.

FUR STORAGE

Scuby's
Lead in Fur
STORAGE SERVICE
Phone
974
The Best—
Costs No More
BILL SCUBY FURS
302 Third Ave. Prince Rupert

The Golden Horde Rated Action Film

Action packed entertainment at its best is offered in Universal-International's lavish Technicolor production, "The Golden Horde," which opens here Friday.

Story is laid in the 13th century when a mighty barbarian host led by the brutal Genghis Khan, sweeps westward out of Asia to destroy Samarkand, fabulous gateway to Persia.

The Mongolian horde, though, meets its match in an army of knights led by Sir Guy of Devon who has been sent from England to warn Genghis Khan to stay out of Europe.

In realistic battle scenes, Sir Guy saves the city and its beautiful ruler, Princess Shalimar.

David Farrar takes the role of Sir Guy; Ann Blyth stars as the beautiful princess.

Written by John Steinbeck, produced by Darryl F. Zanuck, Twenth Century Fox's "Viva Zapata!" is the biographical drama of the famed Mexican revolutionary hero and features an impressive cast, starring Marlon Brando and Jean Peters with Anthony Quinn, Joseph Wiseman and other often seen actors.

Two-Way Wrist Radio to be Future Reality

By JOHN TRACY
Canadian Press Staff Writer

RAHWAY, N.J. (CP)—A Canadian-trained engineer, Ralph R. Layte, who has a yen for tinkering and looking into the industrial future, hopes to have a hand in making the comic-strip detective's "two-way wrist radio" a reality.

The wrist radio is only one of the possibilities in the mind of the 59-year-old Layte, who heads an industry making $25,000,000 worth of products a year.

The Nova Scotia-raised industrialist has been president of Purolator Products Inc. for 11 years. His firm expects to embark soon on the manufacture, through a subsidiary, of transitors, the pea-sized substitutes for radio tubes and the like.

Layte said that when problems of producing the revolutionary little crystals have been solved, they will have potential applications in automatic bookkeeping machines, mechanical brains with unhearof capacities—and even the wrist radio.

"I don't know whether this thing might go over or not, but I'd hate to pass it up," he said in an interview. "It's possibilities are beyond imagination."

Layte, whose firm is chiefly interested in making filtration equipment, said the transitor "could be the tail that takes care of the dog."

Once before, as a young engineer just a few years out of Nova Scotia Technical College, Layte got what he considered a revolutionary idea. He thought of combining the radio and phonograph. He made a rough combination to show his chiefs at the firm where he worked. They rejected the idea, but other firms carried it through.

Layte, who won the Military Cross and was twice wounded with Nova Scotia's Highland Brigade in France during the First World War, picked up his early knowledge of radio when he joined the old Royal Flying Corps. He put this knowledge to good use later when he worked in Japan helping another company make his combination radio-phonographs.

When he returned to the U.S. from Japan, he was ready to catch on with a small company that was likely to grow. He went with Purolator, which then had 30 employees. Now it has 1500.

Layte approaches business with the independence of the farmers of Nova Scotia's Annapolis Valley where he grew up. Now he is trying to show that independence makes for success in business.

He is one of a group of industrialists who are trying to teach high school students that business is created and nourished by people. The method is to help the students form miniature businesses, learn about production, costs and sales. The students operate the business, which may be turning out plastic gadgets or taffy, and pay all the bills. All they get from the industrialists is guidance.

"It instils in their minds the principles of free enterprise," said Layte. "It gives them some incentive to get on, rather than have the government or their fathers-in-law take care of them.

"The only trouble is that we're not reaching enough of them. While we're teaching business principles to some, some other so-and-so is teaching them communism."

DAILY NEWS bring results.

BRISTOL, England (CP)—Isaac Hannant says he started work scaring crows on a farm near this Norfolk village at the age of seven. Since then he has had many different jobs, and at age of 87 is planning to emigrate to Australia.

BARNSLEY, England (CP) — When a young couple advertised for a baby-sitter in this Yorkshire city they added that "television and transport home" would be provided. They received 250 applications which took them four days to examine.

ALL SEATS RESERVED
ADMISSION 75¢
THE INTERNATIONAL CINEMA GUILD OF CANADA PRESENTS
Curtain at 8:30
One complete show Thursday at 8:30.
Doors open 8: p.m.
If you enjoy laughing...this is DEFINITELY your cup of tea!
"Laughter in Paradise"
starring ALASTAIR SIM
A FAMOUS PLAYERS TREATRE
TOTEM
ON THE SAME PROGRAM
"Mountain Rescue"
"Bolero"

HIS NAME IS THUNDER! HIS LOVE IS FIRE!
VIVA ZAPATA!
MARLON BRANDO
TODAY
CAPITOL
A FAMOUS PLAYERS THEATRE
News
Cartoon
Shows 7 - 9:18 p.m. Saturday 2: - 4:30 - 6:50 - 9:05

THE GREAT ADVENTURE OF ALL THE AGES!
The GOLDEN HORDE
OF GENGHIS KHAN
COLOR BY TECHNICOLOR
Starring ANN BLYTH
DAVID FARRAR
with GEORGE MACREADY • RICHARD EGAN • PEGGIE CASTLE
FRIDAY and SATURDAY
Evenings 7: - 9: p.m.
Matinee Saturday 2: p.m.
TOTEM
A FAMOUS PLAYERS THEATRE

Enjoy This Summer
in
A GOOD USED CAR

- 1—1951 A40 Austin Sedan
- 1—1949 Austin Sedan
- 1—1950 A40 Austin Sedan
- 1—1948 International Pick-up
- 1—1937 Ford Sedan
- 1—1941 ¾-ton International Panel
- 1—1950 Studebaker Sedan

Superior Auto Service
Limited
Third Avenue West
Phone Green 217

The Overwaitea FREE RADIO CONTEST CLOSES MAY 23. Be sure to get your name in for the draw.

KNOWING WHERE TO SHOP SAVES YOU MONEY

Drop in and sign your name to contest slip whenever you are up town.
Draw to take place at 6 p.m.
FRIDAY, MAY 23rd

PRICES TUMBLE AT OVERWAITEA

Sockeye Salmon, ½'s	WAS—47c Now 39c	Butter, 1st Grade	WAS—72c Now 60c
Cohoe Salmon, ½'s	WAS—37c Now 31c	Pure Lard	WAS—19c Now 10c
MYSORE BLEND Coffee	WAS—1.00 Now 97c	Swiftning, 3 lb. tin	WAS—1.29 Now 99c
STOKLEY'S, FANCY, 48-oz. Tomato Juice	WAS—45c Now 38c	TEA—Our Best Blend	WAS—1.00 Now 90c
Pineapple Juice, 48-oz.	WAS—39c Now 36c	LITTLE DIPPER Cake Mix	WAS—29c Now 25c
Grapefruit Juice, 48-oz.	WAS—33c Now 29c	TULSEA Tuna Fish	WAS—35c Now 31c
Sugar, 5 lbs.	WAS—55c Now 52c	PITTED Dates, 2 lb. cello	WAS—43c Now 33c

THESE ARE JUST A FEW OF THE SAVINGS AT YOUR OVERWAITEA STORE. DROP IN AND CHECK OUR SHELF PRICES. YOU WILL FIND MANY MORE.

The Following Specials Effective May 23 to 28

Kraft Dinner	2 for 25c	SQUIRREL Peanut Butter, 24-oz.	49c
LAKE SHORE—Honey Cone Jar Honey, 16-oz.	39c	PACIFIC or CARNATION MILK,	Case $7.05
OVERWAITEA, Pure Orange Marmalade	4 lb. 65c	Rye King Crisp Bread	23c
CATELLI Spaghetti, 15-oz. tin	2 for 27c	Camay Facial Soap	Bar 1c

WE RESERVE THE RIGHT TO LIMIT QUANTITIES

OVERWAITEA LTD.

PHONE 843 FREE DELIVERY ON ALL ORDERS OF $10.00 OR MORE PHONE 843

This advertisement is not published or displayed by the Liquor Control Board or by the Government of British Columbia

ENTRY—Canada will be represented for the first time by an entry in the Epsom Derby. Bell, publisher of the Calgary Albertan, paid more than £25,000 for Indian Hemp, a royally-chestnut colt with a record of five times in the money—including two firsts—in seven last year. Given a fast track Derby Day, May 28, his chances, says trainer Marcus Marsh also handles the Aga Khan's horses—are "very hopeful." A half-brother, Noor, was in the 1948 Derby for the Aga Khan and went on to greater triumphs in the United Pre-race odds on the entry, shown with his groom, are about 50-1. (CP PHOTO)

odgers Create Havoc And Records Historic Rout of Cincinnati

NATIONAL
St. Louis 3-1, New York 0-8
Cincinnati 1, Brooklyn 19
Pittsburgh 3, Philadelphia 7
Chicago-Boston, rain

AMERICAN
New York 5, Chicago 1
Philadelphia 1, Detroit 5
Boston 1, Cleveland 5
Washington 1, St. Louis 2

NEW YORK (CP)—Brooklyn Dodgers set a hatful of records Wednesday night as they took over first place in the National League by smearing Cincinnati Reds 19-1.

Dodgers created at least five modern records in the first inning when they scored 15 runs on ten hits, seven walks and two hit batsmen.

The runs erase modern standard of runs in one inning by 1920 New York Yankees, 1922 Chicago Cubs, 1948 Boston Red Sox, and 1950 Cleveland Indians.

All-time high of 18 was scored by Chicago Cubs in the seventh inning, Sept. 6, 1883.

Twenty-one Dodgers went to bat in another, and 12 scored after two were out, also a record.

Other marks set were: most runs batted in, in one inning (15), and most batters to reach first safely in succession (19).

Chris Van Cuyk lashed out four straight hits, two in the big inning, as he coasted to his third victory by scattering five hits.

New York Giants split twin day-night bill with St. Louis Cardinals to drop half-game behind the Dodgers.

Cards opened 3-0 as Cliff Chambers blanked the Giants with five hits.

Lefty Dave Koslo won his 10th straight game from Cards as Giants slugged out 8-1 triumph in night contest.

DAILY NEWS' bring results.

ous Tale of nese Champ

HINGTON (AP) — The ous rags to riches boxing of Yoshiro Shirai came to few hours after he won championship of the

who captured the crown from Dado Marino of is the first Japanese to world title.

Alvin Cahn of Chicago, manager, knew at first en he saw Shirai work- in a Tokyo gym that he ntially a future cham- was boxing to support ly of nine, made desti- war-time bombings.

ational Boxing Associa- how Dr. Cahn, a botan- ing with the United Army in Japan, wrote a letter to the association ing for guidance on future. His protege was famous then.

letter Cahn frankly told mission "I am not a fight by profession but by a st of fate. It is a crazy but there it is.

mbled into a Japanese which many boxers were In this gym I found a was trying to box in- slug; he had a good de- good footwork . . .

I took him over he was undernourished, almost clothes. He was fighting eight times a week to support his parents, and sisters, all nine of ing in two crowded tenement.

k to my coaching like a water—despite the fact he time we had not a rd in common (he now speaks English)—and absorbed everything I gave him 'on sight'."

"Within 11 months he won both the national flyweight and bantamweight championships of Japan, knocking out both champions who were considered invincible."

Dr. Cahn told the N.B.A. Shirai has revolutionized boxing in Japan and has forced the abandonment of antiquated slugging for modern boxing technique.

His letter then asked:

"Where do I go from here? I need advice and have no one to turn to. May I ask you—formally or informally, as you wish—to advise me?

Then came the developments that led to Shirai's lifting the crown from Marino. The N.B.A., for the first time in its history, started rating Shirai as a contender, merely on the basis of the manager's glowing reports.

It even wrote Som Ichinose, Marino's manager, urging him to defend his title with Shirai. It wrote the commissions affiliated with the NBA advising of Shirai's availability for matchmaking.

Now Shirai has risen from the bottom of the pile.

WILD COUNTRY

While the land area of Tibet is about 475,000 square miles, vast districts have never been explored.

The tunicata, a class of marine animals, spend most of their adult life fixed to rocks on the sea-bottom.

IC PADDLERS—Jim Nickel, left, and Bill Brigden, both peg, will represent Canada in the 10,000-metre paddling the Olympics at Helsinki in July. Nickel, 22-year-old constable, has had three years paddling competition. 35, is a salesman and has been paddling four years. was their first double-paddling together in competition. won the half-mile and 1,000-metre Canadian champion- and the 10,000-metre and 1,000-metre Olympic trials. (CP PHOTO)

Soccer

CYO Routs Motors in First Win of Season

(By J. S. WILSON)

CYO scored their first win of the season by defeating General Motors 4 to 1 in last night's soccer match.

A high wind interfered with the game but CYO forwards were better able to cope with it and scored three of their goals against wind.

With the wind CYO pressed and missed three good chances with poor shooting. Then Phillips picked up a clearance and fired the ball into the goal for the first score.

A penalty against Bishop—who did not handle the ball—was saved by Boulter from Verhaar and cleared. Bedford skied over the bar from a fine cross from Tait and halftime found the CYO men a goal up.

With the wind in their favor the Motors were expected to take up the attack but a fine cross from Verhaar was picked up by Silversmidt who scored with a diagonal drive. A handball in the penalty area gave Matthews a chance to score but Nuyten cleared his weak shot. Before the ball got away to the defence, Matthews covered and scored.

Verhaar scored again following a fine wing play, and a centre from the right gave Phillips the fourth goal.

Motors had many a chance but their forwards were woefully weak and lost the ball in front of goal several times.

Teams:
Mohan, Verhaar, Kees Nuyten, CYO—Martin Nuyten; Eckert, Watson, Letourneau, Cornelian, Hank Nuyten, Phillips, Silversmidt.

General Motors — Boulter; Robinson, Eby, John Wilson, Bishop, Lien, Tait, Bowman, Maron, Matthews, Bedford, Gilker.

Scoring:
CYO—Verhar 2, Phillips 2.
General Motors—Matthews 1.

CYO had a better balanced team with the defence being much stronger. Nuyten was good in goal and Eckert played a clever defensive game. Watson was good. Letourneau, Cornelian and Mohan played a fast tackling game and held the Motors forwards in check. Forward there was fast clever footwork with everybody shooting well. Verhaar and Nuyten brothers were always fast and dangerous. Phillips shot well while Silversmidt got the best goal of the game.

For GM's Boulter did well and saved a penalty kick. Eby and Robinson were sound though overrun at times. Bishop was clever at centrehalf while John Wilson followed his usual aggressive spoiling and attacking tactics. Lien was good and then not so good at times. Forwards the Motors just didn't have it. Without Dave Murray and Pat Wilson there was little attempt at shooting and finishing off plays. They walked the ball around until they lost it, or shot past. Tait tried hard as did Maron, but their display was inept. Olsen was badly missed. Bill Baxter was referee.

League Standing

	P	W	L	F	A	Pt.
Battery	3	2	1	10	7	4
Gen. Motors	4	2	2	9	8	4
CYO	3	1	2	10	14	2

BASEBALL TONIGHT
7:00
Abel & Odowes
vs
Commercial Hotel

Softball Meeting

Meeting will be held in the small gym in the Civic Centre at 7:30 p.m. Monday, May 26.

All persons, including sponsors, managers and players who are interested in the formation of a softball league, please attend.

In our family

AYLMER Tomato Soup

is FIRST CHOICE...

for True Tomato Flavor

SAYS MRS. J. L. DONOGHUE

Those happy smiles on Dad, Therese and Joe speak volumes for Aylmer flavor. The Donoghues have 3 other children—Carole, Gwen and Leo—so Mrs. Donoghue buys the big 20-oz. tins of Aylmer Tomato Soup and gets *twice* as much for *less* money. 102W

YOUR FAMILY DESERVES AYLMER QUALITY

"Packed in B. C."

Baseball Scores

Pacific Coast League
Sacramento 6, Los Angeles 1
Hollywood 0, Seattle 3
San Diego 2, Oakland 8
San Francisco 5, Portland 3

Western International
Lewiston 10, Yakima 7
Spokane 0, Wenatchee 4
Salem 11-1, Victoria 4-3
Tri-City 1-2, Vancouver 2-2
(Second halted at end of 7th to be continued at later date).

Lamotta Wins Comeback

DETROIT (AP) — Swarthy Jake Lamotta, the aging Bronx bull bent on a comeback, made his late-round bull rushes pay off last night to win a unanimous 10-round decision over young Gene (Silent) Hairston before 10,000 fans at Olympia Stadium.

Lamotta, eight years older than the 22-year-old Hairston, outweighed his foe, 168 to 160¼.

Most of the world's lobster catch comes from the Gulf of St. Lawrence and Canada's Atlantic shores.

Come Choose Your Shoes Early for a Season of Dress-up and Play

See our group of vacation-themed shoes first! You'll like their fashion-awareness as well as the sound comfort promised by every pair!

Medium Wedge Sandal BLUE or GREEN

COMFORTABLE SLIPPERS for moments of relaxation

SMART WHITE HIGH HEEL WHITE BUCK PUMP

COOL FOR DAYTIME WEAR The High Heel Sandal

VOGUE SHOES Limited
Box 638 506 Third West Phone: Green 595

YOU CAN'T WASH ITS BEAUTY AWAY

Super Kem-Tone TRADE MARK REG.

RICH AS VELVET...TOUGH AS RUBBER

NEWEST miracle of paint research — Super Kem-Tone resists wear and dirt like a fine enamel. It won't crack or rub off, has a skin-tight surface that actually sheds most air-borne dirt. It's super-washable, super scrubbable, and as easy to clean as a new plastic shower curtain — with just soap and water.

IT'S SUPER-BEAUTIFUL, TOO . . . Velvet-rich Super Kem-Tone adds new beauty to your rooms quickly and easily. Lovely pastels . . . smart deep tones . . . there are 12 beautiful colors and any number of intermixtures to choose from.

CONVINCE YOURSELF!

Make this test: mark a Super Kem-Tone surface with auto grease, ink, lipstick, greasy soot. Now smear it with your thumb . . . and *wash it right off!*

Super Kem-Tone needs no primer or undercoater—applies easily, perfectly on wallpaper, paint, plaster, wood or primed metal. It dries evenly, in minutes . . . has no offensive odor . . . and one coat covers most surfaces.

Use colorful SUPER KEM-TONE for walls you'll love to live with!

$7.85 gallon $2.35 quart

THE Miracle 3

Guaranteed by Good Housekeeping

FIRST Kem-Tone
$6.29 gallon. One gallon, thinned with water, makes *one and one-half gallons.* Your actual cost is only $4.20 gallon.

THEN KEM-GLO
For kitchen and bathroom walls and woodwork. Looks and washes like the baked enamel on your new refrigerator. $3.05 quart.

NOW Super Kem-Tone
USE ALL 3 OF THESE GREAT HOME DECORATING AIDS

The Canada Paint Company Ltd.
The Lowe Brothers Company Ltd.
The Martin-Senour Company Ltd.
The Sherwin-Williams Company of Canada, Ltd.

• DISTRIBUTORS AND DEALERS FROM COAST TO COAST •

A sterling silver coffee pot by Thomas Moore, England, 1757. A valued piece, now in the O. B. Allan collection, Vancouver.

Sterling
LONDON DRY GIN
the Hallmark of Quality

A distinguished product of
THE BRITISH COLUMBIA DISTILLERY CO. LTD.
New Westminster, B.C.

SG-2

This advertisement is not published or displayed by the Liquor Control Board or by the Government of British Columbia

PRICES EFFECTIVE MAY 23 - 26

'Bill Wasyk'
The
Skeena Grocery
Phones 581 and 582

PHONE YOUR ORDERS — NO EXTRA CHARGE FOR DELIVERY

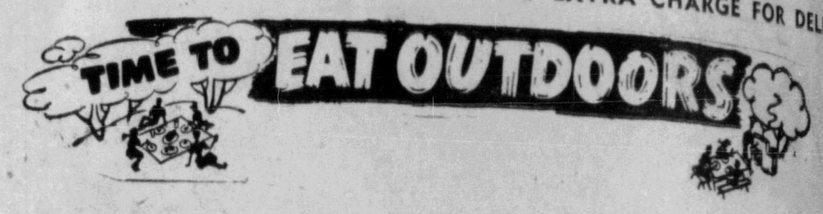

"INDEPENDENT STORES OF FRIENDLY SERVICE"

PAPER PLATES
8 inch, 12 for **15c**

'Phil Lyons'
Lyons Fine Foods
LIMITED
Phones: 250 and Red 465

The pyramids are one of the great wonders of the world. Yet another of the great wonders of the world are the money savings at the independent stores.

Now is the time to pyramid your savings by shopping the Independent Store way.

'Ray Johnson and Ted Thompson'
Rupert Butchers and Grocers
Phone 21

CRAB MEAT
Q. C. I., ½'s **67**

When comparing prices check the Price and Quality

'Syd Dickens and Oscar Wingham'
D & S GROCERY
Phone 656

McCORMICK'S FANCY CELLO WRAPPED
COOKIES
Handy Package Size ..... 2 for **45c**
Family Size Assortment **37c**

'Jim Rogerson'
Midway Grocery and Meat Market
Phone 659

Only the Best of Merchandise at honest prices

WE ARE NOW CARRYING
The New Chlorophyll
HYPOINT DOG FOOD
Stops Bad Breath and Body Odors
Veterinary Approved
2 for **23c**
Cats will love HYPOINT too.

INDEPENDENT STORES ARE RUPERT OWNED AND OPERATED . . . YOUR MONEY STAYS AT HOME WHEN YOU SHOP WITH US.

CEREALS
SHREDDED WHEAT	17c
ALL BRAN — Kellogg's, Premium Pack, 16-oz.	27c
GRAPE NUTS	21c

MISCELLANEOUS ITEMS
RAISINS — Sun Maid, 16-oz.	25c
RICE — Long Grain, Delta, 1's	21c
TOMATO PASTE — Smith's, 6-oz.	2 for 33c
SWEET RELISH — Libby's, 16-oz.	39c
MATCHES — Red Bird, Per CARTON OF THREE	28c

RIPE OLIVES
Bell's, 16-oz. **28c**

PICNIC TIME IS HERE!

Paper Cups	Seven to package. 2 Packages	19c
Hot Drink	Paper Cups. 5 to the package ..... 2 for	25c
Orange Concentrate	Real Gold. Makes 1 quart	21c
Cordial,	Orange, Lemon or Lime. Just add water ..... Pints	35c
Pickles	Libby's, Sweet Mixed, 16-oz.	39c
Mustard	Libby's, Prepared, 6-oz.	13c
Weiners	One Pound	55c
Marshmallows	Angelus, "Toast 'Em"	39c
Chicken	Park Lane. Half. Pre-cooked. Take your frying pan along for this one	1.39
Sardines	Royal Midgets. None better	23c
Shrimps	My-T-Good, ½'s	41c
Sockeye Salmon	Challenger, Fancy, ½'s	45c

We Stock Everything For Your Picnic Needs

COFFEE
MALKIN'S BEST
Fresh Pack ..... 1 Lb. **91c**

CANNED VEGETABLES
PEAS AND CARROTS — Royal City, Choice, 15-oz.	2 for 33
CUT GREEN BEANS — Royal City, Fancy, 15-oz.	20
TOMATOES — Aylmer, Choice, 28-oz.	2 for 59

ASPARAGUS CUTTING
Malkins Best Fancy 12 oz. ..... 2 for **49**

NO MAN HAS A GOOD ENOUGH MEMORY TO BE A SUCCESSFUL LIAR.—A. LINCOLN.

CANNED FRUIT
PEARS — Flemish Beauty, Choice, 15-oz.	23
FRUIT COCKTAIL — Libby's, 15-oz.	25
APRICOTS — Royal City, Choice, 15-oz.	2 for 59
PINEAPPLE — Pieces, Q.T.F., 20-oz.	35
PEACHES — Queen Royal Sliced 15-oz.	2 for 39

CANNED JUICES
ORANGE JUICE — Malkin's Best. Family size, 48-oz.	35
GRAPEFRUIT JUICE — Malkin's Best, 20-oz.	2 for 27
GRAPE JUICE — Welchs, 16-oz.	25

Fruits and VEGETABLES
ORANGES — Finest sweet juice oranges	2 doz. 45
Florida GRAPEFRUIT — White, fine flavored, sweet	4 for 35
CARROTS — Per Bunch	2 for 27
HOTHOUSE TOMATOES — From sunny Victoria. Per Lb.	45

STRAWBERRIES and WATERMELON are arriving fresh every boat at decreasing prices.
BUNCH BEETS and ASPARAGUS are becoming lower as the season advances.

There Is An Independent Food Store In Your Neighborhood

YOUR INDEPENDENT NEIGHBORHOOD FOOD STORES