PROVINCIAL LIBRARY,
VICTORIA, B.C.

The Daily News

Published at Canada's Most Strategic Pacific Port — And Key to the Great Northwest

VOL. XLV. No. 141 PRINCE RUPERT, B.C., SATURDAY, JUNE 16, 1956 PRICE FIVE CENTS

REMEMBER —
Closing Date For
ROTARY BABY CONTEST
Is Saturday, June 16
Get Your Entries In

TOMORROW'S TIDES

Sunday, June 17, 1956
(Pacific Standard Time)

High	8:49	16.1 feet
	21:06	19.2 feet
Low	2:47	6.3 feet
	14:39	7.7 feet

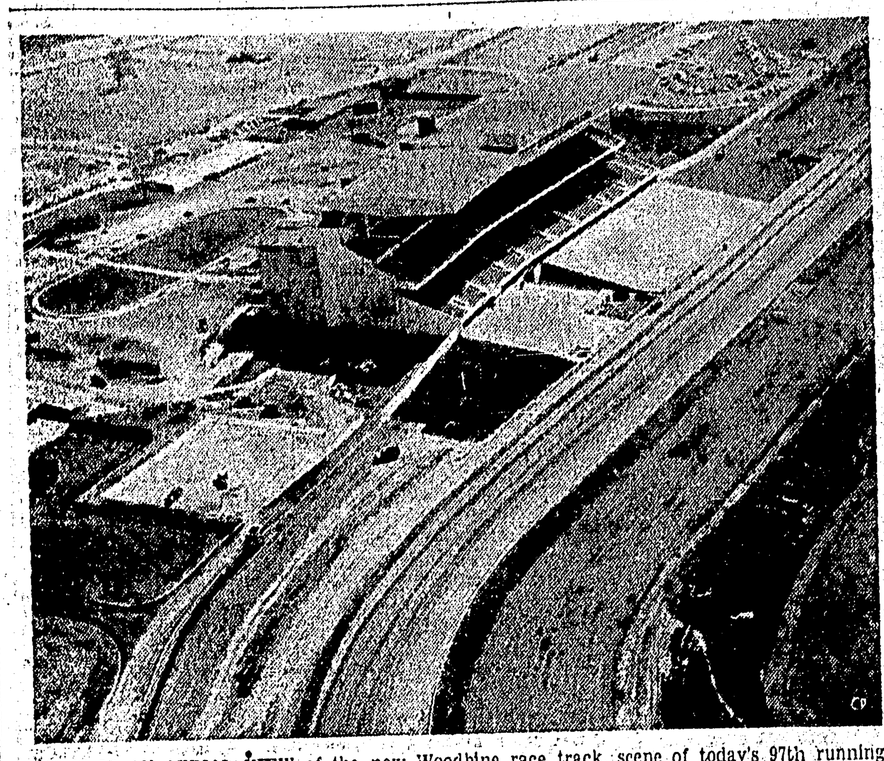

THIS IS AN AERIAL VIEW of the new Woodbine race track, scene of today's 97th running of the Queen's Plate. Built at a cost of $13,000,000, the new track is North America's newest and most elaborate. It is located in the Toronto suburb of Malton. The stand holds more than 6,000. Stretch of the mile track is in front of the grandstand and behind can be seen the walking ring. Ponds and garden are located in the infield. (CP Photo)

Squamish Railway Link Project Expensive Circus Says Laing

PGE Rails Torn Up Following Hat Bet

The people of British Columbia are being treated to an extremely expensive political circus, Arthur Laing, provincial Liberal party leader told nearly 100 persons at a meeting in the Civic Centre last night.

Speaking of "the great hat event" on the Pacific Great Eastern Railway in which railways Minister Chetwynd won a bet that the Vancouver-Squamish section of the line would be completed by June 11, Mr. Laing said that "the silly act of a silly man" could have cost the people of B.C. hundreds of thousands of dollars.

He said one of the contractors on the rail line told Mr. Chetwynd that his workmen couldn't meet the deadline but that the minister told him to lay the rails anyway.

"So the rails were laid and the train ran over them and Mr. Chetwynd collected his hats."

"The next day the tracks were pulled up and the workmen have gone back to dumping tons of rock to complete the roadbed."

Another contractor told him, Mr. Laing said, that since the train had run over the tracks, the job could be considered at an end and the contract fulfilled. That could mean, he said, that the remainder of the work to be done in finishing the rail line properly, would be done on a cost-plus basis.

The Vancouver-Squamish section of the PGE cost was estimated at $10,000,000 for 40 miles. An estimate for the same 40 miles of road had been set by the government at $6,000,000.

"But," Mr. Laing said, "Mr. Chetwynd has already bet three of his hats with Premier Bennett that it will cost $21,000,000."

The Liberal leader said that a veteran powder and rock man had told him that the road, which is to run above the rail line, will have to be blasted with dynamite.

And where will the rocks go?" he asked. "On the railway."

No Need For Panhandle Corridors

He said that there was no reason for Premier Bennett to make a hydro deal with the United States government for access corridors through the Alaska panhandle.

From the projected Taku hydro development in northern British Columbia and Yukon "you can conduct by high voltage power up to 650 miles.

"Why make concessions to the U.S. for access to the Pacific when by paralleling the Panhandle you can bring down all the northern power of the Yukon system, without loss, to the Terrace and Prince Rupert areas for manufacturing purposes."

Mr. Laing said the same plan could apply to Premier Bennett's proposal to take the PGE to Whitehorse. Instead of taking the rail line in that direction and still needing access to the Pacific, the railway could be built behind the panhandle down to Prince Rupert, with its third biggest harbor in the world.

It was the object of the B.C. Liberal party, when returned to power, to ensure that municipalities, school boards and hospital boards were given back the governing powers on the local level that they enjoyed before the Social Credit government began trying to take over all authority.

He said that the time was coming when British Columbia would have to make a stand on the exploitation of its resources.

Too Many Resources Going Out

"While Canada needs all the money it can get we are losing too much of our wealth with little coming back," Mr. Laing said.

He said that last year 95 million feet of lumber in chips was shipped out of B.C. to make pulp in the United States.

"The new vessel being built for Crown Zellerback, the 'Duncan Bay' was fitted with special tanks so that 20,000 tons of liquid pulp could be shipped from the Elk Falls plant to the U.S. to save manufacturing paper in Canada."

Instead of the U.S. hiding behind a 27½ per cent tariff wall they will have to make their goods in this country, he said.

He said the total debts of B.C. at the time the Johnson government resigned was $53,000,000. Today, Mr. Laing said despite the premier's claims that the provincial debt was being reduced B.C.'s contingent liabilities totalled $146,680,000.

"When Mr. Bennett gets through electioneering in Saskatchewan, where he has no right to be, he said he intends to borrow another $40,000,000," the Liberal party chieftain said.

"But according to deputy finance minister J. V. Fisher, that isn't enough."

"Mr. Fisher told me that we actually need $45,000,000 to get through the year," Mr. Laing said.

He added that Mr. Bennett claims that contingent liabilities 'pay their own way.'

"That is not true. We owe every penny of it."

Tells of Socreds' "Big Deals"

After describing the Liberals as the most "effective part of the Opposition at the last session," Mr. Laing said that to the Socreds "everything they did was 'a deal'."

He said Mr. Bennett and former lands and forests minister Sommers signed "a deal" whereby a U.S. concern was to get B.C. power for 50 years at $1,000,000 a year for a million horse power, Mr. Laing said.

"A horse-power is worth $250," the Liberal leader said," so we were going to let $250,000,000 worth of power annually go for $1,000,000."

Fortunately, he said, the federal government stepped in and prevented the proposal going through.

Mr. Laing said that he pointed out to Premier Bennett that the dictionary defined "a deal" as "an arrangement for mutual advantage, quite often political and quite often dishonest and underhand."

"After that the word 'deal' was not used by the Socreds."

Also speaking to the meeting was A. Bruce Brown, MLA Prince Rupert who said that the Social Credit government was encroaching on the rights of municipalities and school boards and hospitals.

He said that it had got to the stage now where not only did a school board have to submit its budget to the provincial government, but the latest request was that the boards send in copies of the minutes of every meeting.

"We are losing the freedoms we formerly enjoyed," he said. "Victoria should not meddle in municipal matters. It is discouraging energetic people from running for civic, school and parks boards."

Mr. Brown said that over in the Queen Charlottes he and Mr. Laing found that 175,000,000 feet of timber was cut annually, "more than a quarter of the total B.C. log-cut of 630,000,000 feet."

This was worth a great deal in stumpage fees and royalties to the government he said, but little in the way of roads was being put back.

"No money is being spent over there nor over here," he said, adding that he doubted if the promised 30 miles of blacktop between Prince Rupert and Terrace would be accomplished this year.

T. Norton Youngs was chairman for the meeting.

Blacktop Program Underway

Highway 16 Gets First Oil Spray

A start has been made on the 1956 blacktopping program scheduled for 30 miles of Highway 16 between Prince Rupert and Terrace, it was learned today.

George Beaton, district highways superintendent, said that provincial highway's department crews had already started oil spraying in preparation for blacktopping from Shames to Terrace. This part of the program should be completed by August 6, the district superintendent said, adding that a section 21 miles long would be sprayed and then blacktopped.

Also planned is the hard surfacing of a stretch of highway in Terrace from the Village offices to the Home for the Aged.

On the Prince Rupert end, Mr. Beaton said, the highway will be brought up a foot with two-inch crushed gravel from Galloway Rapids bridge to where the road narrows for the summit. Preliminary spraying and blacktopping as far as Kloiya bay will be carried out later.

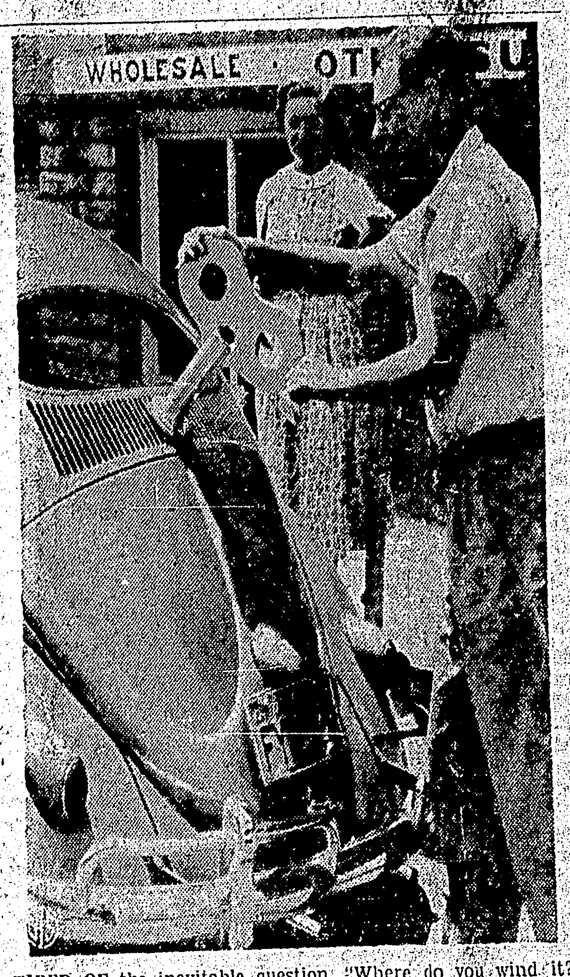

TIRED OF the inevitable question, "Where do you wind it?" Californian Cecil York installed a big key on the back of his toy-sized German car. Above, as his wife Helen looks on, York "winds up" the car during a trip pause at Fort Scott, Kansas. The Yorks, from San Fernando, California, were en route to Bolivar, Mo.

B.C. NEWS ROUNDUP

Top $65,000 Bail Set For Alleged 'King Pin'

VANCOUVER (CP)—Record bail of $65,000 was set in police court here Friday for Daniel (Red) Place, described as the chief of a Vancouver drug syndicate.

He is charged with conspiring to traffic in narcotics between Jan. 1, 1955, and June 14 this year, and was remanded to June 22.

City prosecutor Stewart McMorran asked for $50,000 bail and told magistrate Oscar Orr "This man holds a considerably higher position in the hierarchy" than two other men recently arrested on trafficking charges. "Bail for them was set at $30,000 each."

"He is not an addict and it will be alleged that he is head of the syndicate in Vancouver."

Harry Frank and John Petrie were arrested a week ago on a charge of conspiring to traffic in narcotics. Bail was set at $30,000.

VANCOUVER (CP)—Major crime here since Chief Constable George Archer took office in January has shown a marked drop from the same period last year, the police commission was told Thursday night.

In the same period revenue from fines jumped 30 per cent.

Chief Archer, formerly of the RCMP, succeeded Walter Mulligan following a royal commission investigation of Vancouver police affairs.

VICTORIA (CP)—B.C. Power Commission's application for a water licence for development in the Great Central-Sproat lakes area, announced Friday, is the first step in a $20,000,000 scheme to add 80,000 horsepower to Vancouver Island's electrical capacity, BCPC said.

The plan includes construction of three new power plants.

VICTORIA (CP)—Provincial forestry service has almost expended the $250,000 voted by the legislature to cover fire fighting costs for 1956.

With several danger months still ahead, the cost of fighting 1,200 fires throughout British Columbia since May 1 has been $244,617.

Only 10 new fires broke out in the province last week while 73 were still burning from the week before. About 35 were still burning Friday.

VICTORIA (CP)—A school for retarded children will open here this fall.

Duncan MacPhail, president of the Greater Victoria Association for Retarded Children, said the new school will train children not exceeding a mental age of eight years, and not considered eligible for present classes for slow learners.

TRAIL (CP)—The students of J. Lloyd Crowe Senior High School think a lot of their retiring principal, A. E. Allison.

In an hour-long farewell ceremony Friday they presented him with an eight-foot skiff, an outboard motor, a gasoline certificate, beach wear and a set of binoculars. Mr. Allison has been principal for 31 years.

Canadian Champ Wins 97th Plate

TORONTO (CP)— Unbeaten bay colt Canadian Champ kept his Canadian record unmarred this afternoon by winning the 97th running of the Queen's Plate in a breeze by slightly more than four lengths at the new Woodbine race track.

Ben Steen's Argent was second, E. P. Taylor's London Calling third and Mrs. E. P. Taylor's Censor fourth.

Canadian Champ, owned by Bill Beasley of Toronto, took an early lead over a field of nine other three-year-olds in the $45,000 classic. He sailed home in 1:55, a track record since today was the first time the new Woodbine track was used. Old Woodbine track record was 1:52.

Squadron Drill Praised At Annual Cadet Review

Praise for an outstanding drill performance by No. 559 Air Cadet Squadron was given by the reviewing officers at the squadron's annual inspection last night.

"Very good indeed," was the comment of Sqdn. Ldr. A. M. Ogilvie, of the RCAF at Sea Island, who arrived here yesterday to conduct the inspection. "I congratulate the squadron for its fine appearance and high standard of drill."

Speaking to the cadets after they had gone through their paces before the reviewing party on the court house steps, Sqdn. Ldr. Ogilvie expressed the hope that the squadron will "continue to be a credit to the Air Cadet League of Canada and to this town."

PARENT SUPPORT NEEDED

"To be successful, the squadron must always have the support of the parents and the community as a whole," he added. "I am pleased to see that so many have turned out to watch the parade tonight, and I wish to congratulate the sponsoring committee and the women's auxiliary who have done so much to support their squadron."

About 200 spectators risked the uncertain weather to watch the boys go through the formal procedure of parade and later carry out their precision drill, during which no word of command is given.

Also addressing the squadron, L. B. Quinn, vice-chairman of the provincial air cadet committee, congratulated the boys on their "fine turnout and smart appearance."

"The air cadet movement is a youth movement in which the RCAF is taking a keen interest," he said. "Nevertheless the boys need the support of the public in general and the help of their sponsoring committee in particular. I think the good attendance tonight shows that this is being realized."

Members of the visiting party were introduced by Jack Laurie, president of the local sponsoring committee, who also congratulated the squadron on its performance and felt sure that it had earned a place in the top bracket of squadrons throughout the province.

Mr. Laurie expressed thanks to the pipe band of the 120th troop of the Fifth Westcoast Harbor Defence Battery, RCA (M), for being in attendance, and for the help which army and navy units here have given to the air cadets.

TROPHY PRESENTED

A feature of the evening was the presentation of the Canadian Legion trophy to Jud Anderson for being selected as the outstanding first-year cadet in the squadron. The presentation was made by James Nicoll, president of the Legion's Branch 27.

While Flying Officer J. E. Barry, squadron commanding officer, was in charge of the full parade, the cadets were under the direct command of Warrant Officer Roy Sieber as they marched past in review. Sgt. Ed Turcotte gave the initial command for the precision drill. Also in the inspection party were Flt. Lt. Harold Carling, B.C. air cadet liaison officer, and Sgt. Ross.

IODE, LEGION TO HONOR DEAD OF TWO WORLD WARS SUNDAY

Combined chapters of the Imperial Order Daughters of the Empire will be joined tomorrow afternoon by Canadian Legion Branch 27 and Legion Women's auxiliary members in IODE "Decoration Day" ceremonies honoring the dead from two world wars.

The IODE flagbearers, drill team will meet the Legionaires, WA members, Canadian Women's Army Corps attached to the 120th troop of the 5th West Coast Harbor Defence Bty. RCA (M) and the 120th troop pipe band at 2 p.m. at the Legion auditorium. Under parade marshall John Laurie the contingent will march to the cenotaph where the IODE Legion and WA will place wreaths. Members of the public may also lay wreaths. Bugler William Rance will play "The Last Post."

At Fairview cemetery an address will be given by Rev. R. J. Wray of First Presbyterian church and IODE members will decorate veterans' graves with flags and poppies.

Expansion Plan Threatened

VANCOUVER (CP)— Aluminum Co. of Canada officials said Friday that plans to expand the aluminum smelter at Kitimat are threatened by a possible blockage in the 10-mile water power tunnel.

Head office of the company in Montreal confirmed reports current here for some days of a possible obstruction in the tunnel, which carries water from Tahtsa lake to the powerhouse at Kemano.

Officials said the tunnel will have to be drained or the flow of water reduced "to obtain a complete explanation of the interference," but production at the Kitimat smelter will not be interrupted.

They said power available despite the loss of head is more than enough to supply the four existing pot lines at the smelter, as well as units now under construction.

The obstruction is thought to be near the Horetzky creek access tunnel, above the 2,600-foot penstock.

USAF Discloses H-Bomb Two Miles Off Target

SAN FRANCISCO (AP) — The chief United States Air Force spokesman has disclosed that the first hydrogen bomb dropped from an American plane missed the target by about two miles.

Brig.-Gen. Robert Scott, air force director of information, declared the "whole thing was a human error."

In a telephone interview Friday night with the San Francisco Chronicle, the general said a 'memory switch" was not turned off when the bomb was dropped at Bikini atoll May 21. The 'memory switch" is a device which corrects an aircraft's wind drift.

Scott said the switch was "not turned off and the bomb was dropped in a yawing attitude."

CLOSE ENOUGH

"We don't want to come out and make a bunch of excuses but the bomb hit close enough to destroy anything, anywhere," he added.

Stories that the bomb missed its target had become current the last few days, with estimates of the miss up to seven miles. The air force in Washington had been noncommittal regarding the reports.

Scott said the miss was "around half" of a four-mile error which the New York Times reported, attributing it to unnamed Washington sources.

Scott said: "You will have human errors when humans are concerned.

Appeal For Workers At Salt Lakes Made

A general call for adult volunteers to turn out Sunday for a work party at Salt Lakes, was issued this morning by Hugo Kraupner, chairman of the Salt Lake provincial park development board.

Mr. Kraupner said that a good response had been received in the past from senior students, Prince Rupert Ski Club members, the Jaycee-ettes and other groups, but the general public had not shown too much interest.

The board chairman said that a large section of ditch had been "blown" with ditching powder and crews were needed to remove the loosened earth.

Volunteers were urged to bring shovels and to wear waterproof boots for the job. Free transportation will be provided to the park. The ferry leaves Cow Bay at 11 a.m. and every hour afterward, Mr. Kraupner said.

Visiting the park this morning was Arthur Laing, B.C. Liberal party leader who said that the people of Prince Rupert were to be congratulated for their efforts in rehabilitating the recreation area.

HUGO KRAUPNER
. . . seeks work crews

Claim Numbers To Be Sent WCB By TLC

The Prince Rupert Trades and Labor Council will forward actual case claim numbers to the Workmen's Compensation board in order to back claims that delays of up to nine weeks had been experienced by workmen waiting for compensation cheques.

Action was taken this week after receipt of a letter from WCB commissioner C. W. Pritchard that his department was prepared to track down cause of the delays.

In May, the WCB expressed the opinion that part of the fault may have been with the medical association in not filing claims in time.

In its part, the medical association notified the TLC that among other causes for non-receipt of payment were failure of the workmen to keep appointments and failure of companies to send in compensation reports.

The Weather

Variable cloudiness after midday today. Rain tomorrow. Little change in temperature. Wind westerly 15 today and southeast 20 tomorrow. Low tonight and high Sunday at Port Hardy 47 and 60, Sandspit 45 and 55, Prince Rupert 50 and 60.

FINDS DAUGHTER DEAD

VISTA, Calif. (AP)—Leo Walton, 52, driver of a wrecker truck, was called to the scene of a car wreck Friday. It was the car of his daughter, Mrs. Lucila Hernandez, 23, who was killed in the crash.

An independent daily newspaper devoted to the upbuilding of Prince Rupert and Northern and Central British Columbia.
Member of Canadian Press—Audit Bureau of Circulations
Canadian Daily Newspaper Association
Published by The Prince Rupert Daily News Limited
J. F. MAGOR, President
Subscription Rates:
By carrier—Per week, 25c; per month, $1.00; per year, $10.00
By mail—Per month, 75c; per year, $8.00
Authorized as second class mail by the Post Office Department, Ottawa

Decoration Day Tribute

IN OBSERVANCE of Decoration Day tomorrow, a group of local women dedicated to work of philanthropic or patriotic purpose will perpetuate a thoughtful custom that started 35 years ago.

They are members of the Queen Mary chapter of the Imperial Order Daughters of the Empire who will show their appreciation of what the day stands for by placing flags and poppies on the soldiers' graves at Fairview Cemetery.

It is a ceremony in which the Canadian Legion also has a notable part. But it has become particularly identified with the IODE whose members all across Canada have made it their special way of paying tribute to the memory of those who have fought in the wars of their country and died.

In Prince Rupert the custom owes its start to the Adair Carss chapter which was formed in 1917 and took its name from that of the first local boy killed in World War I. In 1921 this chapter assumed as one of its main projects the upkeep and care of the soldiers' plot at Fairview. When the group was disbanded in 1932, the work was taken over by the Queen Mary chapter.

Through the years it was found that other interests made it necessary to modify the project from what was originally intended. But the spirit of "lest we forget," which was the motto of the Adair Carss chapter, remains loyally firm.

The gesture of gratitude and remembrance that these ladies make on Decoration Day brings further attention to the valuable part that the IODE as a whole and the Queen Mary chapter in particular (it is the oldest of the local chapters) have played in the social growth of Prince Rupert.

Started in 1910, the Queen Mary chapter has a history as old as the city itself. Since that time other chapters have been formed and not all have survived but there has never been any change in the readiness of IODE members to seek a good cause and do their utmost to meet its needs.

The ceremony tomorrow is typical of their devotion to service and country. It is gratifying to know that there are those among us who will always remember.

Growth In Alaska

THE Alaska resource development board has just made its annual report on property valuations in the Territory's 30 incorporated towns and cities, revealing continued extraordinary growth.

Within the limits of these municipal areas there is property, real and personal, assessed at approximately $260,000,000. Five years ago the total was less than half that amount; ten years ago, at the end of World War II, about one-fifth.

Alaska growth is not quite at the fantastic rate it would appear. A program of reassessment in the past few years has added somewhat to assessment totals over and above new building. But the latter has been tremendous by any standards.

Anchorage, with 39 per cent of the total, leads in valuation. But Fairbanks is making rapid gains. For each of the past three years, Alaska's second city has far outdistanced Anchorage in building permits. In 1955, typical of the three years, Fairbanks permits totaled $7,000,000, those issued by Anchorage $2,589,919.

Alaska is rapidly strengthening the economic foundations required to support independent statehood. Given the federal concessions contained in current statehood legislation, there should be little doubt that the new state could make its way and with the bright prospect that its new status would accelerate growth. —Portland, Oregonian

WANT BIG WAGES?
A Better Job Can Be Yours
IN TELEVISION
Radio Operating — Radar — Electronics
RCC graduates start at up to $300 monthly, advance with experience to $400 to $500 and earn over $700 monthly on special Radar jobs. All divisions of Canada's giant electronics industry are swinging ahead on a planned expansion program. New TV stations, immense radar and microwave networks, Govt. and industry, create new electronic communications - More men must be found for every technical branch Radio College of Canada can train you quickly and thoroughly in DAY CLASS STARTING IN JUNE. Also Night and Home Study Plans - fees as low as $4.00 weekly. For more than 28 years RCC have been supplying technicians to industry. Let us show you our placement records - see what our graduates say about their jobs, their salaries and RCC instruction. No experience necessary.
Mail Coupon Today
Radio College of Canada, 86 Bathurst St., Toronto, Ont.
Without Obligation please send me FREE book "Careers in Electronics."
NAME .....
ADDRESS .....
..... AGE ..... EDUCATION .....

As I See It

By Elmore Philpott

Simonds' Oversight

LT. GEN. Guy Simonds continues his campaign for conscription in Canada. Unfortunately, one of the world's most brilliant Second World War soldiers is making a bad mistake in his political tactics. He may be right in his argument that Canada needs conscription, but he certainly has not demonstrated that need as yet.

The basic weakness of the Simonds' argument is that his plan would build up in Canada a fighting force of a kind which, as yet, nobody would know how to employ in event of nuclear war.

What would it profit Canada if we had the complete conscription system, with compulsory training for all youths above 16 years of age, if the net result of that system were to produce a force quite useless for the kind of war which would ensue?

Those are the questions which Lt. Gen. Simonds may be able to answer, but which he has certainly not answered as yet.

I MYSELF made the only two speeches that have been made during the lifetime of the 22nd parliament of Canada favoring universal military training in Canada. I would certainly have no objection to fighting inside parliament or outside, for compulsory universal military service if it could be shown that such were necessary for Canada's proper defence.

But I must confess that I dropped my advocacy of universal military training as a result of what I learned in Europe last year.

DURING 1955, the NATO land, sea and air forces carried out "Carte Blanche"—the biggest war games which had ever been held in peacetime. From Norway, in the north, to the Mediterranean in the south, land, sea and air forces went into simulated action, exactly as they would in the event of war with Russia.

The reports were fully published in the London Times and other reputable journals. They clearly showed that, if "Carte Blanche" had been a real war, and not just a gigantic sham battle, all forces on both sides of the line would have been destroyed within 48 hours.

That is, according to the actual findings of 1955, the nuclear weapons which all the big powers now have are such as to make quite impossible the older fashioned forms of war which General Simonds seems to have in mind when he advocates conscription, and the build-up for a big army.

ACCORDING to the evidence given this month in the Senate at Washington, there is a probability that the DEW Line will be obsolete before it is finished. Both the United States and Russia are racing against time to see which one can first mass produce the so-called intercontinental ballistic missiles (IBM). But even pending their creation, both sides already have long-range planes, and enough hydrogen bombs, to blow the other fellow's country off the face of the earth.

It may be that somewhere into this picture General Simonds can find a useful place for a large army, created by conscription. I say it may be so, but General Simonds has not demonstrated it as yet.

Before he can convince the parliament of Canada, or the people of Canada that this country needs conscription, he will surely have to demonstrate that there would be a useful place in a nuclear war for the kind of army that conscription would produce.

Maybe he can do that—but he has not even started on that job yet.

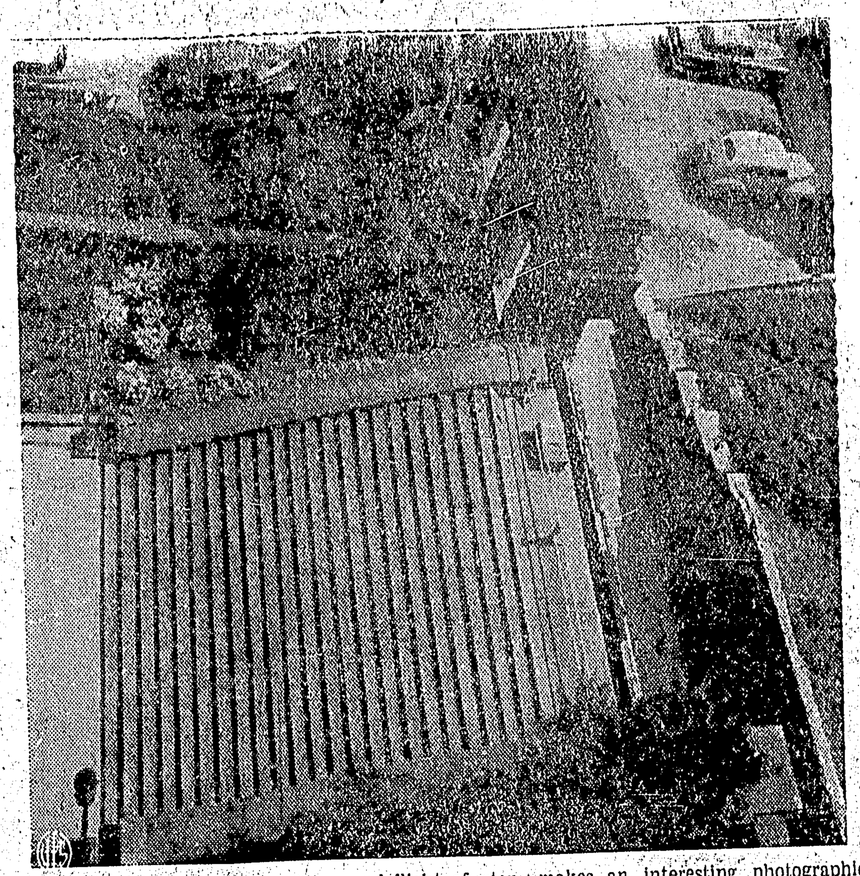

STAIRWAY TO NOWHERE — This grand flight of steps makes an interesting photographic pattern when seen from above, but otherwise it has little use. Located in the state government buildings at Harrisburg, Pa., the steps lead up to nowhere. They're 29-year-old reminders of a building program which was halted during the depression to divert funds for public relief. The terrace which the steps were to serve has never been completed.

All Aboard

By G. E. MORTIMORE

Should I travel, or spend my vacation skulking around the yard? Thousands of men look in their bank books and find the answer: "Stay home, you fool."

Many of them go, anyway, because they feel they should. At holiday time, as at Christmas, prudence yields to social pressure. The women and children of the house follow daddy around with large, sad eyes until they break his spirit.

"All right," he growls. "Start packing. We'll enjoy ourselves if it takes my last nickel—and it will."

A graph of the family fortunes would resemble a snake with a broken back, or a cross-section of canyon country—plunging at Christmas and at vacation time to depths that rival the slump of 1929.

In between these two disastrous seasons, the graph climbs slowly toward solvency, which it never quite attains.

People who can scarcely afford to go on living at home feel themselves obliged to take costly trips. They travel on the rent money, or next month's grocery bill. Their unfortunate creditors who pay the shot, don't even have a chance to go along.

However, stubbornly careful folk spend the vacation at home, and some of them even enjoy it.

A holiday at home need not be looked upon as a prison sentence. The holidaymaker can stroll through his place of work in a flowered shirt and dark glasses, staring haughtily at the natives. He can leave a tip under the plate for his wife, and try to make a date with her.

He can go fishing, toy with the home chores and possibly accept a paid job mowing neighborhood lawns; then go back to work refreshed, with money in his pocket, and look smugly down on his colleagues who return tired and broke from travelling holidays.

Riot Police Called To Nab Escaped Tigers

ROME (Reuters)—Three truckloads of riot police with tommy-guns and firemen with nets were rushed to a circus ground here yesterday after two tigers escaped, spreading terror through the neighborhood.

One of the tigers was quickly recaptured but the other prowled over the circus lot, terrified horses tethered there and killed a donkey before it was finally trapped.

Women and children in adjoining streets fled screaming as they saw the tigers prowling among the circus tents and wagons. Busy streets emptied within minutes, and storekeepers hastily pulled down their metal shutters.

Government Sleuths Recover $89,000,000 Undeclared Tax

OTTAWA (CP)—Revenue Minister McCann has given the Commons a peek into the work of income tax sleuths who check up on false tax returns.

He said Thursday night that they collected $89,000,000 last year which otherwise would have been missed.

The money — extra taxes, interest and fines — was about three times the cost of administering his department's taxation division, estimated at $27,488,000 in the current fiscal year.

Dr. McCann made the statement after hearing a catalogue of opposition complaints about the way in which tax inspectors and assessors do their work.

The complaints were made as the Commons reviewed the spending plans of his tax-collecting department.

Finally Dr. McCann stood up with a yellow-bound document.

It was a confidential report of investigations made, he said. He would disclose no names. But he read a list of offences discovered, including falsification of business sales, inventories, expenses and donation receipts, and fictitious bookkeeping records.

He mentioned a few of the extra amounts collected in taxes and interest: $29,000, $225,000, $411,000. He gave no indication of the number of such cases.

LARGEST OFFICE STRUCTURE in Northern British Columbia, the new quarter-million-dollar Trail Building at Dawson Creek, has been opened as the first full-scale Imperial Oil Ltd. exploration office in the province. P. J. Muicahy of Victoria, chief commissioner of the Petroleum and Natural Gas Act (shown at right above with D. B. Layer, the company's western regional exploration manager) officially opened the building and declared its construction is an expression of confidence in the future of oil exploration in B.C. The building, which is completely modern and has over 20,000 square feet of floor space, stands near the Alaska Highway and will be the headquarters for all of Imperial's exploration in Northern Alberta and B.C. and the Northwest Territories, under the direction of George Schultis, the company's Peace River district exploration manager.

OTTAWA DIARY

By NORMAN M. MacLEOD

A GOOD DEAL is being made these days of the fact that Canada's exports in the latest month for which statistics are available (April) have increased by 14 per cent or $42,000,000.

Not so much is being said about the fact that in the same month Canadian imports increased by 40 per cent or more than $150,000,000.

Yet the truth is that the increase in Canadian imports to more than $530,000,000 represented the first occasion on which Canadian import figures have crossed the half-billion dollar mark.

It is generally recognized in Parliament Hill circles that Canada cannot afford a monthly import bill of a half-billion dollars, unless export figures can be expended proportionately. So far there is little assurance that this bulge can be achieved.

THE COMMON reaction amongst Parliament Hill trade experts towards the rising import figures is that they are reassuring rather than otherwise. More than 50 per cent of them are represented as being due to imports of capital goods, especially machinery for equipping consumer goods industries. To the extent to which this has been the case, the expended imports are represented as measuring the depths of the roots which the current prosperity is putting down into the economy of the country.

But obviously the national economy cannot meet indefinitely a half-billion dollar per month import bill. That would mean an annual trade balance deficit of one and one-half billion dollars. That is definitely too much for the economy to take in its stride.

THE ONLY salvation which has made it possible for the national economy to sustain the trade deficit of recent months has been the vast inflow of United States investment capital into Canadian oil exploration and other natural resources development. Because United States funds have been pouring in on a sufficient scale, the Canadian dollar has been maintained at a premium, instead of dropping to a heavy discount as would otherwise have been the case.

Canadian trade experts are particularly pleased with this situation. They believe that it is typical of the times,—in other words that it reflects the surplus of investment capital in the democratic world in proportion to risk or investment opportunities. They say that so long as this situation prevails, Canada can depend upon an era of prosperity financed by United States investment. And they are confident that present conditions will last throughout 1956 and well into 1957.

fly
ELLIS
Air Lines
To KETCHIKAN
and all Alaska
with connections to
WHITEHORSE
AND
SEATTLE
Phone 2223
for enquiries or reservations

Fast Passenger and Freight Sailings from Prince Rupert
To Vancouver — Friday and Sunday 9 p.m.
To Kitimat — Friday 9 p.m.
To Kemano — Sunday 9 p.m.
To Stewart, Alice Arm, Kincolith—Saturday 8 a.m.
To Massett and North Queen Charlottes — June 21, 28 a.m.
FREIGHT SERVICE
To South Queen Charlottes — June 19, July 3
Passengers board steamer one hour before sailing.
Passenger Reservations
Freight Bookings
Prince Rupert Agent
LES SMITH
509 3rd Ave. Ph. 5333 & 5334
UNION STEAMSHIPS
Serving B.C. Since 1889

T-A-I-L-O-R-I-N-G
100 NEW PATTERNS . . .
. . . IN ALL THE LATEST
SPRING & SUMMER SHADES
Quick Service
Ling The Tailor
220 6th St. - Phone 4238

Try Daily News Classifieds

CLUB 27
Party Nite
TONIGHT
9-11:30 p.m.
50c Cover Charge Per Person
Dancing — Door Prize
Legion Members
And Guests

Your share of INDUSTRY
You can obtain the advantages of investment in over 100 widely diversified, carefully selected securities. See your Investors Syndicate representative for full details.
T. M. (Tom) CHRISTIE
315 3rd Ave. W., Prince Rupert
Phone 2215 - 2426
Representative for
PRINCE RUPERT, TERRACE and KITIMAT
INVESTORS Mutual of Canada Limited
MANAGED AND DISTRIBUTED BY INVESTORS SYNDICATE OF CANADA LIMITED

Try Our
RAVIOLI DINNER
. . . A DIFFERENT DELICIOUS MEAL
La Gondola Cafe
FOOD FAMOUS RESTAURANT
Phone 2621 for Take-Out Orders

BE SURE TO VISIT YOUR
SUNSET STORE
★
Dozens of Bargains in Our
SUNSET SALE
★
GORDON & ANDERSON
DIAL 3014

Saturday Sermon

By ELAINE BULMER, Incumbent of St. Peter's, Seal Cove

"SEEK YE FIRST THE KINGDOM OF GOD . . ."

Eye specialists tell us that there are three main kinds of eye trouble: nearsightedness, astigmatism, and farsightedness. Our range of vision is determined by the point at which the lines from our eyes intersect. If the distance is a few inches or a few feet from the ends of our noses, then we are nearsighted and corrective visual aids are prescribed.

Unfortunately, a person can be spiritually nearsighted too. Such a person can see little farther than the tip of his own nose. His first concern is himself. He talks about 'my feelings, my career, my freedom, my rights.' Spiritual nearsightedness is a sickness, the sickness of self, and Jesus said: "They that are whole need not a physician, but they that are sick."

Next, let us look at astigmatic vision. We are told that when the mirror of the eye (the retina) fails to receive the light rays in perfect focus, the result is blurred, spotty, fuzzy vision. It seems that we are living in an age when a premium is placed on blurry vision and our blind spots are being capitalized upon. Of course, we cannot seek or even see the Kingdom of God with this kind of eyesight. It is probable that no matter what our pet prejudice or bias may be, sooner or later we shall find an organization to condone it. The astigmatic visionary sees everything out of focus, out of relationship, and doesn't realize it.

Then there are the farsighted . . . those for whom only the distant objects stand out clearly: those who build air castles in the mists of 'what might have been.' They refuse to look at the facts at hand, and continue to build larger and larger barns in which to store the dreams of their own confusion while the foundations rot and decay around them.

The cause for our blindness lies in our wills: we don't see because we don't want to see. We refuse to look to God, and then wonder why life isn't going too smoothly. If we would but recognize that our vision is faulty, that we are sinners in need of corrected eyesight that only God in Jesus Christ can remedy, then we have taken the first step on the road leading to God. May we have the courage to admit our need of corrected eyesight and turn to Him who said: "Seek (see towards) ye first the Kingdom of God and all . . . things shall be added unto you."

Use Want Ads—They Pay

GEORGE DAWES
AUCTIONER
Phone 6032 and 2952

CHURCH DIRECTORY

Services in all churches at 11 a.m. and 7:30 p.m. except as shown

ANGLICAN CATHEDRAL
4th Ave. W. at Dunsmuir St.
Holy Communion 8:30 a.m.
Sunday School, 10 & 11 a.m.
Canon B. Prockter — Dial 4766

ST. PETER'S ANGLICAN
Seal Cove
Junior Church 11 a.m.
Mrs. Elaine Bulmer, B.A., L. Th.
964 10th East — Dial 3470

FIRST BAPTIST
5th Ave. E. at Young St.
Sunday School 10 a.m. and 12:15
Rev. J. A. Roskam — Dial 5060

REGULAR BAPTIST
629 6th Ave. East
Sunday School 10:15 a.m.
One Church Service 7:30 p.m.
Rev. L. A. Thorpe — Dial 3971

EVANGELICAL FREE CHURCH
6th Ave. at Ambrose
Sunday School 11:00 a.m.
Morning Service 12:00 p.m.
Pastor C. W. Sinclair — Dial 2066

ST. PAUL'S LUTHERAN
6th Ave. at McBride St.
Sunday School 10 a.m.
Rev. A. S. Olson — Dial 4164

PENTECOSTAL TABERNACLE
202 6th Ave. West
Morning Service 11:30
Sunday School 10:30 a.m.
Rev. W. T. Kennedy — Dial 5839

FIRST PRESBYTERIAN
235 4th Ave. East
Sunday School 10 and 11 a.m.
Minister's Bible Class 10:15 a.m.
Rev. R. J. Wiley, M.A. — Dial 5623

THE SALVATION ARMY
Fraser Street
Sunday School 10 a.m.
Holiness Meeting 11:30 am.
Capt. and Mrs. S. Armstrong
Dial 3024

FIRST UNITED
636 6th Ave. West
Sunday School 11 and 12:15
Rev. L. G. Sieber — Dial 3114

God Re-creates in Worship
FIRST PRESBYTERIAN CHURCH
Invites You to Worship
11 a.m. 7:30 p.m.

INTER CHURCH
SINGSPIRATION
9 p.m. Sunday
EVANGELICAL FREE CHURCH

Long-lasting
B-H
PAINT
protects your home's exterior

It pays to keep up good appearances with B-H "English"! The famous B-H two-way action brings new, colorful beauty and positive protection . . . the best paint you can buy for outside walls, doors, shutters and trim. Remember . . . B-H Paints cover more area — last longer — come in a wide, attractive color range!

Gordon's HARDWARE
McBride Street Phone 3317

—Photos by Van Meer Studio

HOLDING HER BEAUTIFUL BRIDAL BOUQUET of red roses Carole Ann Spence and Arthur Belanger are shown following their June 9 morning wedding ceremony in the Church of the Annunciation. Father O. P. Mohan officiated for the daughter of Mr. and Mrs. Byron Lofgren, 225 Eleventh Avenue East and the son of Mr. and Mrs. Alfred Belanger of Therien, Alta. Presently enjoying a three-week honeymoon trip in Vancouver and points in Alberta, the bridal couple will make their home at 715 Seventh Avenue West when they return.

PERSONALS

Mrs. Charles Magner, 621 Sixth Avenue West, left this morning by Canadian Pacific Airlines plane for a two-week holiday in Vancouver and Vancouver island.

Vancouver visitor Mrs. Florence Clark left this morning by CPA plane for her home after an extended visit with her son-in-law and daughter, Mr. and Mrs. George Trapp, 646 Taylor Street.

Mrs. Charles Saunders and baby Margaret Gail, 1337 First Overlook Street, left today by CPA plane for Vancouver en route to courtenay, B.C. where they will join Mr. Saunders, who left the city last month for the Vancouver Island centre.

Mrs. J. S. Black, 732 Fifth Avenue West, returned home yesterday by plane from Vancuver after attending the 16th Dominion convention of the Canadian Legion June 9 to 15 inclusive. Mrs. Black is immediate past president of the Provincial Women's auxiliary to the Canadian Legion.

Mr. and Mrs. Bruce Butler of Toronto left today on the "Queen of the North" for Vancouver en route to their home after a three month stay in Prince Rupert. On the way home they will visit Victoria and Seattle. Mr. Butler, an engineer, was engaged with Comstock Company Ltd., under contract with the Columbia Cellulose Company Ltd., Watson island.

Miss Margaret Sharpe of Victoria arrived in the city this morning on the Union Steamship Camosun to attend the wedding of her niece Miss Irene Foote, 732 Sixth Avenue West, who becomes the bride of Theodore Rempel, June 23, at the First United church.

Mrs. John Murvoid of New Westminster, a former resident of Prince Rupert, returned home by Canadian Pacific Airlines yesterday. While here she was the guest of her son-in-law and daughter Mr. and Mrs. Hans Knutson, 316 Fifth Avenue. Mrs. Murvoid came here in May to attend her granddaughter Myrna's graduation at Booth Memorial High school.

(Photo by Van Meer Studio)

ELDER CECIL HILL — ELDER DENNIS FAIRCLOUGH

TWO ELDERS of the Church of Jesus Christ of Latter-day Saints, above, will launch weekly Sunday school services tomorrow for both adults and children. They will hold services at 144 Van Ardsdal street every Sunday at 11 a.m. The two missionaries of the Latter-day Saints are presently staying at 536 Sixth Avenue East and can be reached by telephoning 1359.

When you've got her in gear, Just yell . . .

Home Super Service
Have Your Car Repaired By
ART KROCK
with 25 years' experience
SATISFACTION GUARANTEED

You Get Full Value For Your $2.00 Grease Job
- MATS PAINTED
- INTERIOR SWEPT OUT
- DEODORIZED
- WINDOWS CLEANED

P.S. WE ALSO GREASE THE CAR
Dial 2250

Hypnotist Pleases Large Crowd

A group of Prince Rupert citizens embarked on a fishing trip last night - right on the stage of the Civic Centre - when Dr. Kit, hypnotist and magician presented to almost 400 people convincing proof of his powers.

Not only were several large fish taken, but the expedition was attacked by mosquitoes, ants lions and alligators. They suffered extremes of cold and heat, were rocked on a bumpy road and finally met Marilyn Monroe.

A flick of his fingers was all that was necessary for Dr. Kit to cast his "patients" into the deepest sleep. From then on, they were absolutely in his power. Every statement he made was accepted by them as certain fact, every action he called for was performed to the letter, sometimes with the most hilarious results.

Dr. Kit demonstrated also that he was able to induce amnesia. Several of his subjects were made to forget their own names, where they were, and even that they had ever been hypnotized. He also achieved post-hypnotic or "delayed action" result, when subjects were made to perform certain actions on a code word or gesture from the hypnotist, after they had left the stage.

Previous to the hypnotic part of the program, Dr. Kit showed that he possessed considerable talent as a conjuror, when his sleight-of-hand acts completely bamboozled the fascinated audience.

The show was sponsored by the Prince Rupert Shrine Club and proceeds will go toward Shrine charities. Dr. Kit was assisted by his attractive wife and introduced by L. C. Griffiths Shrine entertainment committee chairman. Another performance is slated tonight at 8 o'clock at the Civic Centre. —J.H.S.

Ex-Booth Pupil Graduates In Okanagan

Former Booth Memorial high school student Louise Wood of Kelowna, who left Prince Rupert two years ago to make her home in the Okanagan, graduated with honors from Kelowna high school at Commencement exercises June 1, it has been learned here.

Louise, who took an active part in high school sport here, is the daughter of former city residents Mrs. Pauline Wood of Kelowna and Douglas Wood of Kitimat.

Miss Wood was employed by both Manson's Jewellers and Frosty Lockers during her school years here.

At present she is a stenographer at the Kelowna branch of Pacific Tractor and Equipment Limited.

—Photo by Chandler's Studio.

MR. AND MRS. NORMAN H. NEW

Norman New, Gladys Owens Wed At First United Church

Baskets of white peonies and gladiola and pink snaps formed a lovely setting in the First United church last Saturday evening when Miss Glenys Owens became the bride of Norman H. New.

Rev. L. G. Sieber heard the vows for the daughter of Mr. and Mrs. David Owens, 1054 Ninth Avenue East and the son of Mr. and Mrs. J. H. New of Edmonton, Alberta.

Walking down the aisle on the arm of her father, the bride wore a ballerina-length white gown fashioned of nylon lace and net. A dainty lace bolero topped the fitted bodice and a pearl studded coronet caught her illusion waist-length veil. She carried a bouquet of red roses and stephanotis.

Matron of honor Mrs. Kenneth Wrathall and bridesmaid Miss Lorraine Love selected ballerina length nylon lace gowns also topped with lace boleros in different shades of pink. Pearl studded circlet headdresses and pink carnation bouquets completed their ensembles.

Carrying through the color theme, the Commodore cafe dining room was decorated with white and pink streamers and white wedding bells for the reception.

The attractively decorated bridal table, covered with an ecru lace cloth was centred with a three-tiered wedding cake, flanked by pink tapers in crystal candelabra.

The bride's mother received the guests wearing a black silk afternoon gown, trimmed with lace, pink accessories and a corsage of white carnations. In the place of the groom's mother, Mrs. Leslie Harmon, sister of the groom, received the guests wearing a white taffeta cocktail gown, with red over-pattern, white accessories and a corsage of white carnations.

Best man Raner Jakumeit proposed the toast to the bride.

Newlyweds will make their home on Park Avenue when they return from a three-week motor honeymoon trip in Alberta.

where craftsmanship counts.....

For the ultimate in the printing art . . . delivered to you quickly and on the agreed-upon date . . . at surprisingly modest cost, be sure to consult with us for your next printing order.

there is no obligation. Just phone 4126 for an appointment.

count on us!
THE DAILY NEWS
COMMERCIAL PRINTING DEPT.

readers

- Buy your show tickets at the Grand Cafe and avoid line ups. This week we have Long Spare Ribs and Chips, Deep Fried Prawns, Pineapple Chicken. Phone orders our specially. Dial 3215. (144)
- Salt Lake Ferry leaves Cow Bay floats Sundays hourly 12 noon to 9 p.m. Weather permitting. Phone 2628 or 3100 for information. (tt)
- Moose Nnight Saturday, June 16, 8 p.m. (141)
- Cash for old gold—Bulger's.

Use Want Ads—They Pay

We act quickly, efficiently to give your furs safe summer storage.

BILL SCUBY'S FUR STORAGE
PHONE 5142

In Person
For The Last Time
at the
CIVIC CENTRE
Tonight at 8
THE AMAZING
DR. KIT
EXTRAORDINARY
Hypnotist & Magician

See one of the greatest showmen of our times
AMAZING! EDUCATIONAL! VERY FUNNY
This is a performance never to be forgotten.
Dr. Kit uses volunteers out of the audience
Tickets at the Door: Adults $1.25; Students 75c; Children 50c
SPONSORED BY THE SHRINE CLUB

now!
YOUNG MEN WITH
JUNIOR MATRICULATION
Can Get a College Education Through This Plan

In addition to the senior matriculation entry through the Regular Officer Training Plan, a limited number of qualified young men with Junior Matriculation can now go to College with all educational expenses paid by the Department of National Defence. Through this Plan . . . which applies to the three services . . . junior matriculants attend either civilian College, or the College Militaire Royal de Saint-Jean, and receive Officer Cadet pay and allowances, free medical and dental care, and 30 days annual leave. In summer you train with the service of your choice: the Navy, Army or Air Force.

Your graduation leads to the Queen's Commission and a professional career in the service of your country. If you are between 16 and 20, physically fit and have either senior or junior Matriculation, take advantage of this outstanding educational and career opportunity. Get the full facts. Fill in and mail this coupon today! Applications must be in by July 1st.

Regular Officer Training Plan
Selection Board
National Defence Headquarters
OTTAWA, Ontario.

Please send me, without obligation, full information on the Regular Officer Training Plan

Name .....
Address .....
City/Town .....
Province ..... Telephone .....
My service preference is:-
Navy Army Air Force

Brooks In Second Place

One Game Off Pace After 5-4 Victory

By The Associated Press

The fun may be about over in the National League pennant race. The world champion Brooklyn Dodgers finally are making their move, using first division teams as stepping stones to hike into second place by winning nine of their last 11 games.

The Brooks, in fifth place and four games back when the revival started, made it five straight with a comeback, 5-4 decision over Milwaukee's bumbling Braves Friday night.

Brooklyn had lost four straight and had a 19-19 record when it got into gear with a victory in the series final at Chicago June 3. Then the Dodgers went to Milwaukee and took three of four from the Braves who opened the set in first place. Next it was two of three from Cincinnati, the leader at that point. Then a two-game sweep from St. Louis, in a virtual tie for the lead at the time.

PIRATES STILL AT TOP

All of that success was on the road, and in their first game back at chummy Ebbets Field, the Brooks took over the No. 2 spot vacated by Cincinnati in a 4-3 11-inning loss to New York Giants. Pittsburgh's Pirates retained the lead—by one game and 21 percentage points—in a 12-1 wingding against the Cardinals. Philadelphia and Chicago split a twi-night pair, the Phils winning 6-5 in 10 innings, then losing 8-5.

In the less hectic American League race, New York Yankees kept their five-game bulge as Johnny Kucks three-hit Cleveland and Mickey Mantle poled his 23rd home run for a 6-2 victory. Second - place Chicago thumped Washington 7-2. Detroit tied Boston for fourth with a 5-2 decision over the Red Sox and Baltimore defeated Kansas City 1-0.

Major League Standings

By The Associated Press

National League

	W	L	Pct.	GBL
Pittsburgh	29	20	.592	-
Brooklyn	28	21	.571	1
Cincinnati	28	22	.560	1½
St. Louis	29	24	.547	2
Milwaukee	24	21	.533	3
Chicago	21	28	.429	8
New York	20	30	.400	9½
Philadelphia	19	32	.373	11

American League

	W	L	Pct.	GBL
New York	36	20	.636	-
Chicago	26	21	.553	5
Cleveland	28	25	.528	6
Boston	27	26	.509	7
Detroit	27	26	.509	7
Baltimore	26	29	.473	9
Kansas City	22	32	.407	12½
Washington	23	35	.397	13½
	W	L	Pct.	GBL

CHALLENGER Jackie Hayden of Westville, N.S., gasps for breath after being dropped by Canadian lightweight champion Richard (Kid) Howard of Halifax in a championship bout at Halifax. Referee Jack Delaney counts over Hayden. Howard won with a seventh-round knockout. (CP Photo).

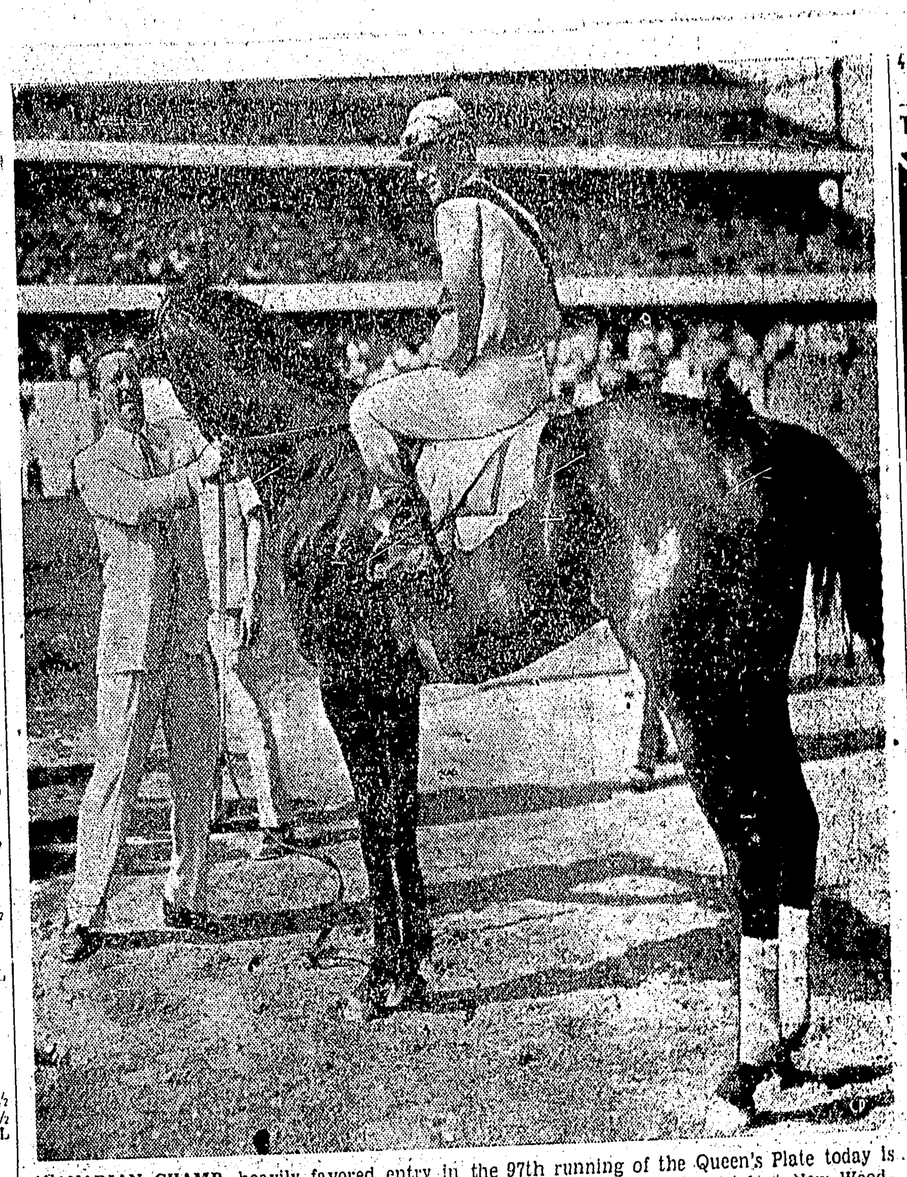

CANADIAN CHAMP, heavily favored entry in the 97th running of the Queen's Plate today is shown in the winner's enclosure after winning in the Queen's Plate Trial at New Woodbine in the Toronto suburb of Malton. Jockey Dave Stevenson is aboard and owner Bill Beasley holds the bridle. (CP Photo).

Try Daily News Classifieds

Civic Centre
Jack-Pot
BINGO
$100 Jackpot Plus
14 Additional Games
Every Bingo Night for
As Low as $2.00 for the
Evening.
Monday, June 18
8:00 p.m.

LINDSAY'S
Cartage & Storage Ltd.
Established 1910
HOUSEHOLD GOODS
MOVING — PACKING
CRATING — STORAGE
Lift Van Service
Agents Allied Van Lines Ltd.
Phones:
Wharf 4331 Office 5016

Toronto Man Fails In Shortcut Swim

VICTORIA (CP)—Ted Simmons of Toronto was pulled out of the water early today after completing five miles of an attempt to cross Juan de Fuca strait and collect $25,000 from his sponsors.

Simmons, apparently made ill by the salt water, was taken out shortly after 7 a.m. PDT.

Until he gave up, his speed was described as "spectacular" by observers in boats accompanying him. He started off at a faster clip than any previous swimmer making the attempt.

Attempting a shortcut route across the strait, he set out at 5:04 a.m. PDT from Sooke inlet, 10 miles southwest of Victoria. The route is about five miles shorter than the usual 18-mile course.

WATER COLD

Water temperature was about 45 degrees and air temperature 55. There was a southwest wind of 15 miles an hour.

Four boats carrying coach Steve Mellors of Toronto and press and radio men accompanied Simmons.

Simmons and Mellors announced earlier the swim would be made from Sheringham point, 18 miles west of Race rocks, to the U.S. border.

Almost all the previous 45 attempts have been made from somewhere within the greater Victoria boundaries with Port Angeles, Wash., as the destination.

BEATEN ONCE

Bert Thomas of Tacoma, Wash. only swimmer to beat the choppy strait, swam it in reverse, from Port Angeles to Victoria.

"We aren't interested in getting to Port Angeles," said Mellors, "we're interested in getting to the other side."

The coach estimates his swimmer will reach the U.S. shore in "about nine hours."

Last Night's Fights

NEW YORK (AP)—Cherif Hamia, 125½, Algeria, outpointed Miguel Berrios, 125, Puerto Rico, (10).

ORLANDO, Fla. (AP) — Jim Pearsey, 181, Miami, knocked out Al Henry, 176, New York, (8).

TOKYO (AP) — Abel Donnell, 131½, Hawaii, stopped Keijiro Kazama, 133¼, Japan, (4).

Kinsmen Snap Loss Skein

Kinsmen, winless since their opening day victory May 10, chalked up their second win of the Prince Rupert Little League season last night edging out Sea Kings 5-4 in a close contest at Algoma Park.

Kinsmen's five runs all came in the fifth inning as both teams turned in top-flight defensive ball.

Gary Griesell went all the way for Gord Cameron's Kin team while Doug Kerr started Bobby Ogilvie and relieved with Ricky Newsom in the third frame.

The win ended the first half of Little League scheduled play which sees North Stars atop the loop with seven wins and two losses. Runner-up spot is held by Shop Easy two games back while Sea Kings are in third spot three games off the pace. Kinsmen trail five games out of the lead.

Second half of the schedule starts Monday when top and bottom teams in the league meet at Algoma.

Standings:	W	L	Pct.	GBL
North Star	7	2	.778	-
Shop Easy	5	4	.556	2
Sea Kings	4	5	.445	3
Kinsmen	2	7	.222	5

POOR BRAKES

EXETER, Eng. (AP) — A manager of a brake-lining firm was fined £3 in this Devonshire town for driving a truck with inefficient brakes.

5th Straight Win Boosts Elk's Lead

Elks boosted their Prince Rupert Pony League lead to three games over second-place Moose last night at Roosevelt park, edging out third-spot Gyro 9-8 in a scheduled fixture.

It was the fifth straight win for the Elks entry with no losses and for winning pitcher Larry Toms it was his fourth win in four starts.

Toms held the Gyro squad to single runs in the first and fourth innings while his team mates built up their comfortable cushion.

However, in the sixth, three hits, a walk, a hit batter and a fielder's choice saw six runs cross the plate before Toms struck out the final opponent.

Robbie Irvine started on the mound for Gyro but gave way to Bill Foster in the fifth frame.

In notching the win, Toms allowed only four hits and struck out 13. Irvine gave up six runs and two hits while striking out four. Foster gave up three runs, and one hit.

Linescore:			
Gyro	100	100	6—8
Elks	230	130	x—9

Standings:	W	L	Pct.	GBL
Elks	5	0	1.000	-
Moose	2	3	.400	3
Gyro	1	5	.167	4½

PCL Standings

By The Canadian Press

	W	L	Pct.	GBL
Los Angeles	44	24	.647	-
Seattle	42	28	.600	3
Sacramento	34	31	.523	8½
Hollywood	33	32	.508	9½
San Francisco	32	35	.478	11½
San Diego	32	36	.471	12
Portland	31	35	.470	12
Vancouver	21	48	.304	23½

WORRIED ABOUT THE FUTURE?
Life assurance will guarantee you a retirement income which you cannot outlive, and also provide for your dependents if you die at an early age.
Don't just *worry* about your family's future or your own. See me about it today.
STEVE KING
Dial 5486
SUN LIFE ASSURANCE COMPANY OF CANADA

THE MELROSE Chop Suey
• FINE, FAMOUS CHINESE DISHES
... SERVED TO PERFECTION
phone 3329 For Orders to Take Out

First Baseman For Chisox To Mounties

CHICAGO (AP) — Chicago White Sox announced Friday night they have sent first baseman Ron Jackson to the Vancouver club of the Pacific Coast League on optional assignment.

Jackson, signed to a bonus contract June 15, 1954, completed his two-year major league tenure today making him eligible to return to the White Sox.

Jackson, 22, appeared in 10 games this season and had 12 hits in 48 at bats for a .250 average.

Shark Fishing Regaining Old Popularity

VICTORIA (CP) — The once-popular sport of shark fishing is having a revival in the Pacific ocean off Vancouver Island.

Basking sharks, weighing from 500 to 1,000 pounds each, have been sighted at Parksville, Qualicum, Mistaken island, the Ballenas islands and Brentwood.

Considered the sissy of the shark family—because of its reputed disdain for humans as food—the basking shark nevertheless had a heyday in British Columbia waters as one of the biggest attractions along the coast.

The sport first began to attract attention several years ago. Someone with considerable nerve tied a salmon to a line and dragged it behind his boat amongst a school of the sharks. Ahead of the salmon, a noose was dragged on the end of a clothesline.

From such humble beginnings, the sport attracted anglers from California, Washington, Oregon and some of the eastern states. Harpooning came into favor and, for the purists, tackle became lighter. Some anglers used about 500 yards of 60-pound test line on large metal reels to snare the giants.

Nine-Run Spree Snuffs A & N Bid For First Win

Army and Navy made their strongest showing to date last night, matching Canfisco with seven hits but dropping their ninth straight game 14-9 in a scheduled Senior Men's Softball game at Gyro Park.

The win moves fifth-place Canfisco to within half a game of fourth-spot RCMP while A & N falls deeper in the cellar, 7½ games out of first place.

Canfisco, trailing 7-4 going into the fifth inning, got their chance when Army-Navy hurler Bob Tough issued five walks and two hits. Two errors and a fielder's choice completed the Canfisco "break" and nine runs came across.

A & N built up their early lead, scoring twice in each of the first three innings and adding a singleton in the fourth before Canfisco took over.

The winners added their final tally in the eighth, while Army-Navy added singletons in the sixth and eighth.

A & N played a tighter defensive game, committing five errors to Canfisco's 12.

Carl Erickson was the winner, giving up nine runs, seven hits, nine walks and striking out six.

Tough, the loser, had 14 runs scored on him, as he allowed seven hits, gave up 11 walks and struck out 11.

Standings:	W	L	Pct.	GBL
Savoy	7	1	.875	-
Atlin	3	2	.600	2½
Local 708	4	3	.572	2½
RCMP	5	4	.556	2½
Canfisco	3	3	.500	3
Army-Navy	0	9	.000	7½

Rainout Mars Return Home For Mounties

By The Canadian Press

Afternoon rain left two Pacific Coast League baseball grounds too wet for play Friday. The rained-out games were San Diego at Vancouver and San Francisco at Portland.

In Hollywood, the Stars made a first-inning run hold up for a tense 1-0 victory over the Los Angeles Angels. It was Hollywood's 12th straight victory.

Elmer Singleton became the league's first 10-game winner of the season in pitching Seattle to a 9-2 win over Sacramento.

The same teams are drawn against each other today, with San Diego playing a doubleheader against the Mounties.

Sports Calendar

SATURDAY
Softball (Gyro)
Atlin vs. Savoy 7 p.m.
SUNDAY
Baseball (Roosevelt)
G & A vs. Esquires 1:15-3:45 p.m.
Double-header
Softball (Gyro)
Local 708 vs. Canfisco 7 p.m.
MONDAY
Pony League (Roosevelt)
Moose vs. Elks 7 p.m.
Little League (Algoma)
Kinsmen vs. North Star 7 p.m.

QUICK ILLUSTRATION

INSTOW, England (AP)— Tom Anstey, member of the Devon county council, discussed fire prevention at a committee meeting. On his way home he was passed by a fire engine going to a blaze in a haystack on his farm.

RACY GADABOUT
that's the NEW
QUIET EVINRUDE Sportwin 10 h.p.
for new thrills afloat!

Ask your dealer about time payments.
Your dealer is listed in the phone
RUPERT RADIO AND ELECTRIC
313 3rd Ave. W. Dial 4230

FREE!
24 RCA VICTOR Record Selections!
(WORTH $9.00!)
with the purchase of this RCA Victor automatic 45 "Victrola" attachment
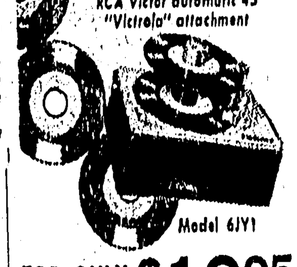
Model 6JY1
FOR ONLY $19.95

Take your choice of two specially-prepared record packages! One features 24 POPULAR selections by top RCA Victor artists...
the other spotlights 24 COUNTRY-AND-WESTERN favourites! Both contain six "45 Extended Play" recordings... each is a $9.00-value package!

NOTE: Offer also available with purchase of RCA Victor 6EY1 fully-automatic completely self-contained "Victrola" 45 phonograph... for just $39.95!
Yours For As Little As 5.00 down 5.00 per month
McRAE BROS.
The Store that Service Built
2325 Phone 2326

By BOB MONTANA

ARCHIE

By AL CAPP

LI'L ABNER

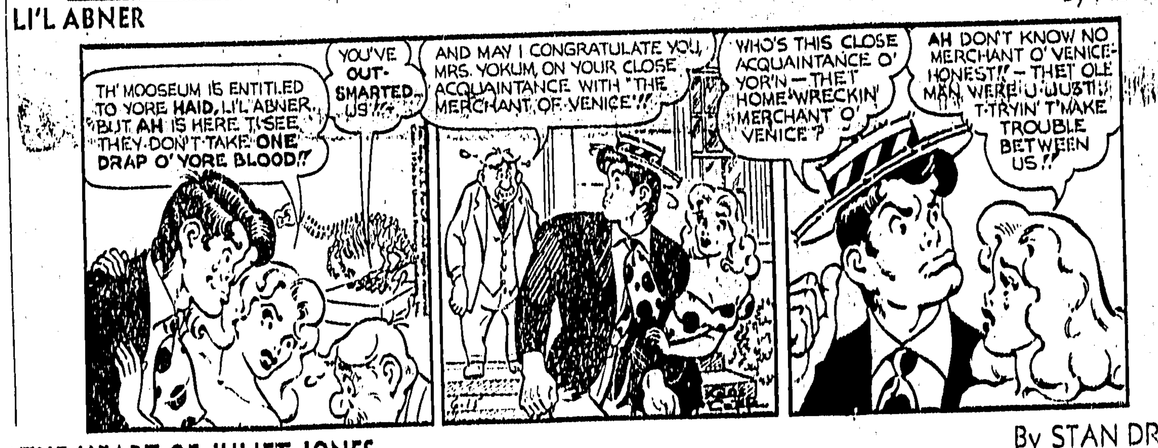

By STAN DRAKE

THE HEART OF JULIET JONES

By CHICK YOUNG

BLONDIE

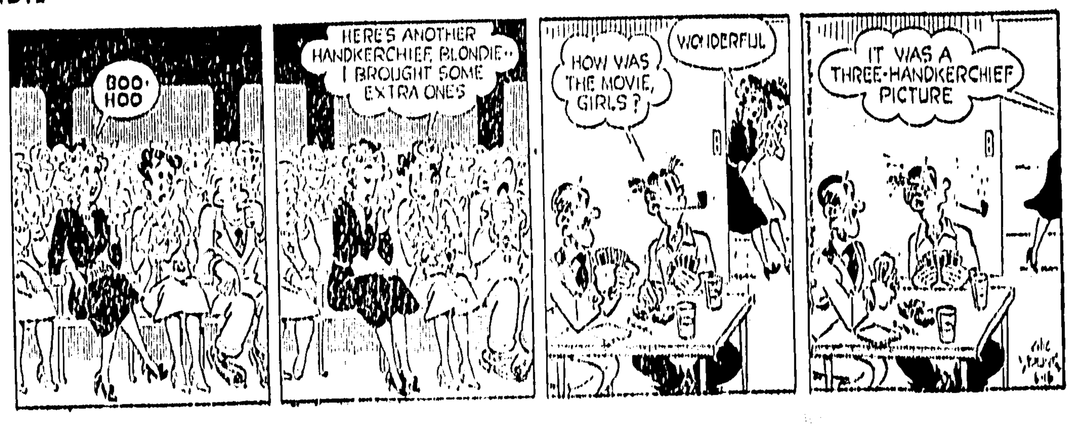

CLASSIFIED ADS

1 COMING EVENTS

Rotary Tea, June 21.

Legion Auxiliary International Dinner, Friday, June 22.

OORP Bake Sale, Gordon and Anderson's, June 23.

Rummage Sale, Presbyterian Church, Sept. 15. (157)

Cathedral Rummage Sale, Sept. 22.

Catholic Church Bazaar, Oct. 3 and 4.

L.O.B.A. Fall Bazaar, Oct. 24.

Sonja Ladies Bazaar, Nov. 3

Legion Auxiliary Fall Bazaar, Nov. 7.

Presbyterian Fall Bazaar, Nov. 22. (157)

Cathedral Fall Bazaar, Sat. Dec. 1. (162)

I.O.D.E. Christmas Bazaar, Dec. 5.

United Church Christmas Baaar, Dec. 6.

8 CARD OF THANKS

We wish to express our sincere thanks and appreciation to our many friends who were so kind to us during our recent bereavement, and also for the beautiful floral offerings.

Doris, Cliff Jr. and Gerry, and the Cameron Family.

Those sending flowers:

The Family; Mr. and Mrs. Bill Thompson and Arlene, Seaview Meats and Staff, Mr. and Mrs. Art Weir, Charlie and Milt Walkie. Vi, Charlie and Danny, Georgina, Jack and family, Eva, Bert and Gene Jones, Nally, Bob and family, Bea and Ev, Officers and members Joppa Lodge No. 112, A.F. & A.M., Johnnie's Cafe. all from White Rock, B.C. From Vancouver: Mrs. Hill and Phyllis, Margaret and Don Lawson, Mr. and Mrs. Harry Gawthorne, Mr. and Mrs. H. R. Patrick, R. D. Hall and family. From Ocean Falls were Mount Caro Marion Lodge A.F. & A.M., Burns Club, Mr. and Mrs. Rose and Harold, Ivy and Oscar; Cathy and Tommy Fraser, Terrace, B.C.

Mr. and Mrs. J. J. Comadina, Burns and Co. Ltd., Mr. and Mrs. H. C. Briggs. Mr. and Mrs. W. Geddes, CNR Employees, Norma and Johnny, Mr. and Mrs. J. Franks, Mr. and Mrs. W. Bussey, Mr. and Mrs. Nels Luth, Frank, Mr. and Mrs. Tom Ballinger and Dorothy, Bert and Elsie and family, Lil and Roy Becker, Mr. and Mrs. Andrew Dybhavn, Mrs. Beatrice Killan, Bea and Tom Ross, Bea and Arnold Assman. The Yaeger family, Mr. and Mrs. A. E. Jennings, HMCS Chatham Band, Mr. and Mrs. A. H. Silversides, Mr. and Mrs. C. Lindquist, Alice and Dick Wesch, Mr. and Mrs. Carl Johnsen and family, Bert and Mildred Field, Mr. and Mrs. Emil Petersen, Mr. and Mrs. P. H. King, Gus and Nora Stromdahl, Wilf and Margaret Bolam, Gerry, Cliff and children, Tommy and Winnie Black, Mr. and Mrs. Eugene Dutton, Mr. and Mrs. Geo. Thain and family, Mr. and Mrs. Murdo MacKenzie, Alex and Laura, Tsimpsean Lodge No. 58 A.F. & A.M., Mr. and Mrs. Bill Way and family, Nettie and Ted Jerstad, Mae and Jack Bond, Rose and Ted Morrow, Thelma, Russell and Girls, Mr. and Mrs. Roy Franks and family, BPI and Rose McCallum, The Holgate family, Anna Johnson.

13 PERSONAL

WILL anyone knowing the whereabouts of Nils Olsen, believed to have been living in the Queen Charlotte Islands, B.C., please communicate with Box 178 Prince Rupert Daily News. (142)

ATTENTION Home Owners — Free Catalogue. Write to: Western Auto Associate Store, Ray Turek Owner, 2430 Tongass, Phone 3771, Ketchikan, Alaska. (156)

AUTHORS invited submit MSS all types (including Poems) for book publication. Reasonable terms. Stockwell Ltd., Ilfracombe, England. (estd. 1898). (1t)

14 BUSINESS PERSONALS

LANDSCAPING, GARDENING Lawns, rock work, cement walks, drains etc. Free estimates. Phone 3691. (140p)

PANTS or slacks. Tailoring by Ling the Tailor. Quickest service in one or two days. (153)

DRIVING School open for appointments. Car available for road tests. Phone 5688. (163)

WILFORD Electrical Works. Motors bought, sold, rewound and repaired. (147)

NEARLY everybody uses 99. Dial 2188. (153)

15 FOUND

BALL glove. Name inside. Owner may claim by calling at the Daily News and paying for this advertisement. (141)

18 HELP WANTED—MALE

Are YOU leaving High School this year . . . ?

Career with a future . . . or a job at so much per week.

Just because a university education may not be in your future is no reason why you can't have a professional career.

There's a bright future for go-ahead young men with Canada's First Bank.

Bank of Montreal

There you will have opportunity for rapid promotion, interesting, varied work, ample security and a good salary. Increases are regular in line with your progress.

If you are still at school don't wait til closing to make your application.

We suggest you telephone Mr. Pitt-Brooke at 2301 or 2331, now for an appointment or call in person at the local branch. (J 1, 2, 15, 16)

AN opening with an assured future is now available in a growing company, for an experienced salesman of builders' supplies and hardware. Please direct your reply to Box 177 Daily News, stating experience, age, present salary, and earliest availability. Your reply will receive the strictest confidence. (143)

GENERAL store clerk for Queen Charlotte Islands. Young person able to assist manager. Starting wages $50 per week. Apply P.O. Box 340, Prince Rupert. attention A. Bowen. (142)

MAN for retail Hardware store. Experience not necessary, but salary according to age and suitability. Apply GORDON'S HARDWARE in writing. (144)

20 HELP WANTED - FEMALE

EXPERIENCED typist required for permanent position with Credit Bureau of Prince Rupert, Valley Credits Ltd. Good salary, MSA etc. Apply in person or write to 608 3rd Ave. W., Prince Rupert. Telephone 5217. (143)

TYPIST interested in becoming teletype operator. Permanent position. Apply D. J. Doswell, Personnel Manager, Columbia Cellulose Co. Ltd. (142)

28 FURNITURE FOR SALE

COMPLETE household furniture, fridge, electric stove, rug, chesterfield, dining suite, chrome set, bed, radio, misc. lamps, chairs, etc. $1000. Phone 3344 after 5 p.m. (143p)

21 SALESMEN & AGENTS

MEN—Interested in a Rawleigh Route. See me for interesting information. Nearby District open. Ole Stegavig, 134 Hays Cove Circle. Phone 5458. (149)

27 FUEL

"SHELL"—Stove and furnace oil
Dial 2101
PHILPOTT, EVITT & CO. LTD.
Prompt and Courteous Service. (159)

29A SEWING MACHINES

SALES—repairs, Rentals. Singer Sewing Centre. Dial 5349. (153)

32 FOR SALE-Miscellaneous

BOYS' Clothes and Shoes at big reductions. Boys' Running Shoes, reg. $2.45-$1.95; Boys' Pants, for every day wear, reg. $3.95-$2.95; Boys' brown dress oxfords, reg. to $5.95-$3.95 to $4.45; Boys' Shorts, "Health Brand," reg. 65c-40c Shop at the B. C. Clothiers on 3rd Ave. (145)

ZENITH Trans-Oceanic portable radio and Busch Press Camera, 2¼ x 3¼ 4.5, 500 sec., Ektar lens, flash tripod, accessories. Also seaworthy 14 ft. inboard complete with oars and tarpaulin cover. Phone 3642 evenings. (141)

BEDROOM suite $50; 54-inch bed $25; 48-inch Hollywood $20; Console Radio $15; Radiophone, 3-speed, portable electric $35; Tank Vacuum cleaner $25; Singer Electric $25. Offers considered. Phone 4802. (146p)

ONE Axminster rug 9' x 12'; one dinette suite. Cheap. Phone 5762 between 6 and 8 p.m. (144p)

DINING room table with four chairs, constructed of solid maple in modern blonde finish. Was $179 when new last year, will sell for $65. Phone 4618 after 6 p.m. (141)

'49 Pontiac, first class order $300; 12 ft. boat, 3½ h.p. Evinrude, $150; 12 ft. boat, 10 h.p Johnson, $450, new and fast. Phone 4493 evenings. (143p)

GENUINE Swiss giant pansy plants, large size. Choice mixed colors, $1 dozen postpaid. Ask for list of bedding plants. Floridale Farm, Box 261, Smithers, B.C. (1t)

USED washing machines from $25 up. Fully guaranteed. McRae Bros. Ltd. (143)

USED doors and windows. Phone 3257. (141

BUGGY. Very good condition. Phone 5068. (142

SALANTI Piano Accordion. Phone 4372. (145)

34 WANTED MISCELLANEOUS

WANTED— Top market prices paid for scrap iron, steel, brass, copper, lead, etc. Honest grading prompt payment made. Atlas Iron & Metal Ltd., 250 Prior St., Vancouver, B.C. Phone PAcific 6357. (h)

CASH FOR
Scrap, copper, brass, batteries, radiators. Dial 6128. Call 630 6th Ave. West. (153)

USED piano. Phone 2255. (143p)

35 BOATS AND ENGINES

14' Outboard day cruiser, with or without 25 h.p. motor. $950 complete with steering, running lights, fenders, 6 life preserver cushions, compass, fire extinguisher, speedometer etc. Terms. Phone 2953. (141p)

35' Troller Laura II, located at the Fishermen's Floats, east of the Drydock. Tenders will be received up until June 23rd at the office of the Prince Rupert Fishermen's Credit Union. (145)

2½ h.p. Lawson air cooled. Bargain. See caretaker Yacht Club. (141p)

5 h.p. Champion outboard. Good condition. Phone 5037. (142)

36 ROOMS FOR RENT

TWO light housekeeping rooms. Close in. Very nice view. Men only. Phone 2557. (145)

SLEEPING room, close in. Phone 2865. (141)

ROOM. 517 7th West. (142p)

37 ROOM AND BOARD

ROOM and Board for one working man. Phone 2956. (142)

38 COTTAGES, CAMPSITES

IDEAL holiday location on beautiful Lake Kathlyn. Safe beach for children. Clean, comfortable cabins. Write Box 636 or phone 64R Smithers, B.C. (149)

39A SUITES FOR RENT

TWO rooms, private entrance. Working men or couple. 743 9th Ave. West. (146p)

40 HOMES FOR SALE

NEW 3-bedroom home. Phone 2320 after 5 p.m. Terms can be arranged. (143)

TWO SPECIALS
Spotlessly clean Large Four in very handy location. Full price of $7500 includes all furnishings (fridge, chrome set etc.) in A-1 condition. You'll like this.

NEAR THE HIGH SCHOOL
Spacious 2-bedroom home just five minutes from town. Full cement basement. Large closets and many more features.
ARMSTRONG AGENCIES LTD.
Eves. 2088 3134 (141)

40A HOUSES WANTED TO BUY

HOUSE. $3000 down. Terms to suit owner. Phone 2808. (143p)

42 WANTED TO RENT

HOUSEKEEPING room or apartment for working couple. Phone 4455 after 5:00 p.m. (143p)

UNFURNISHED housekeeping room by elderly lady. Phone 5470. (141p)

3 or more bedroom house. Phone 4076. (142)

46 BUSINESS OPPORTUNITIES

FOR SALE — Bayview Hotel. Completely furnished. 331 1st Ave. West. (142p)

47 AUTOMOBILES

ONE owner 1954 Mercury Sedan with very low mileage. Like new in every respect. Equipped with radio, heater and signals. This car has been driven on Vancouver streets only. Owner must sell by weekend. A bargain at $2250, full price only $1950. Can arrange trade or terms, as low as $25 down. 425 6th Ave East. Phone 5367. (141)

JOIN the B.C. Automobile Ass'n.
Service—Savings—Protection
Local Agent
T. NORTON YOUNGS AGENCIES LTD.
Phone 3236 213 Third St. (tf)

ATTENTION Car Owners — Free Catalogue. Write to Western Auto Associate Store, Ray Turek, Owner, 2430 Tongass, Phone 3771, Ketchikan, Alaska. (156)

1930 INTERNATIONAL Panel. $125 or offer. Phone 4802. (146p)

THE ADVERTISER'S HIGHEST STANDARD . . .

Circulation

CIRCULATION TODAY	3605
ONE YEAR AGO TODAY	3425

Daily News Telephones

Circulation	4125
News Editor, Sports	4126
Local News, Women's Page	4123
Publisher, Accountant	4124
Advertising	4125

KABI RADIO LOG 580 KCS

SATURDAY —

P.M.
6:00—News
6:15—Smoky the Bear
6:30—Sports Spotlight
6:45—Let's Go to Town
7:00—Best Bonds, ABC
7:30—Grand Ole Opry, NBC
8:00—Night Life with Nordine, ABC
8:30—Treasury of Music
9:00—News
9:15—Guest Star
9:30—Weather
9:35—From Out of the North
10:00—News—Sports
10:15—U.S.A. R.A.F. Musical Review
10:30—Squad Room
11:00—Record Room
12:00—Sign off

SUNDAY —

A.M.
7:59—Sign on
8:00—Old Fashioned Revival Hour, ABC
8:30—Continued
9:00—Concert Music
9:30—Local Music
10:00—Voice of Prophecy, MBS
10:30—Gospel Hour
11:00—Negro College Choir, ABC
P.M.
12:00—Music
12:15—News and Weather
12:30—Hawaii Calls
1:00—Boston
1:30—Boston Symphony
1:45—Music
2:00—Lawrence Welk, ABC
2:30—Conversation
3:00—Family Theater
3:30—Greatest Story Ever Told ABC
4:00—Monitor Theatre
4:30—Music
5:00—Meet the Press, NBC
5:30—Music
6:00—News
6:15—According to Reports, ABC
6:30—Music
7:00—You Bet Your Life, NBC
7:30—Dragnet, NBC
8:00—Family Theatre
P.M.
8:30—Continued
9:00—News
9:15—Music
9:35—Music
10:00—Lombardo Land
10:30—John Steel, MBS
11:00—Sign off

MONDAY —

A.M.
6:30—Toast and Jam
6:55—Weather
7:00—Standard News Time
7:05—Toast and Jam
7:30—News
8:35—Toast and Jam
9:00—Breakfast Club, ABC
10:00—News
10:05—ABC Presents
10:15—Music
10:30—Woman to Woman
11:00—Ted Malone, ABC
11:15—Behind the Story, MBS
11:30—Local Music
P.M.
12:00—Star Time
12:15—News and Weather
12:30—Swap 'n Sell
12:45—Previes & Melody
1:00—Queen for a Day, MBS
1:30—Whispering Streets, ABC
1:45—Top Tune of the Day
1:50—Canadian News
2:00—My True Story, ABC
2:30—Right to Happiness, NBC
2:45—When a Girl Marries, ABC
3:00—Pepper Young's Family, NBC
3:15—Presenting Constance Bennett, ABC
3:30—Week Days NBC
4:00—Club 580
5:00—Martin Block, ABC
6:00—News
6:15—Ebony and Ivory, ABC
6:30—Sports Spotlight
6:45—One Man's Family, NBC
7:00—Lone Ranger, NBC
7:30—Goon Show, NBC
8:00—Voice of Firestone, ABC

NOTICE

Subject to the consent of the Public Utilities Commission Public Freight Service Schedule as of 1st. July, 1956, will be altered as follows:

To Hazelton only, leaving Prince Rupert Wednesdays 8 a.m. arrive Hazelton 4 p.m., Return Thursdays leaving Hazelton 11 a.m. arrive Prince Rupert 7:30 p.m.

Neal Evans
Transportation Co. Ltd.
Prince Rupert, B.C. (IT)

Decoration Day

Legionaires Meet

At The Legion

At 2 p.m. Sunday

For Decoration Day

Parade

PUBLIC INVITED

LEGAL NOTICE

QUEEN CHARLOTTE SCHOOL DISTRICT NO. 50

Separate sealed tenders will be received by the undersigned for the following School Additions.

1. One Room, Sandspit Elementary School.
2. Two Room Addition and Activity Room, Queen Charlotte City Elementary School.
3. Three Room Addition, Masset Elementary School.

Tenders will be opened in public at 12 noon PDST, Monday, July 16th, 1956, at the offices of the undersigned.

The Contractor may bid on any one or all of the above school additions.

Tenders must be good for thirty (30) days, and must be accompanied by a surety bond in the form prescribed, which binds the tenderer and the surety in an amount equal to 10% of the tender, and a total of 50% of the tender if accepted. A definitive surety bond must be delivered within ten days after the award of the contract to the successful tenderer, and the Surety must be approved by the Owner. Bonds will be returned to unsuccessful tenderers as soon as possible after tenders are opened.

Fifteen percent of each progress estimate will be retained until forty days after acceptance of the building by the Owners and Architects.

Lowest or any tender not necessarily accepted.

Plans and specifications may be obtained from the Architects, Whittaker & Wagg, on receipt of deposit cheque in the amount of $25.00 for each set, which will be returned when the plans and specifications are subsequently returned to them in good condition.

WHITTAKER & WAGG
ARCHITECTS
543 Bastion St.,
Victoria, B.C.
(jn16,23)

RADIO DIAL 1240 kc. CFPR

SATURDAY

P.M.
6:00 A Touch of Greasepaint
6:30 Symphonic Band
7:00 CBC News
7:05 Canadian Yarns
7:15 Boston Pops Orchestra
8:00 Hotel Downbeat
8:30 Winnipeg Pops Concert
9:30 Prairie Schooner
10:00 CBC News, Weather
10:15 Summer Date
10:30 Master of Melody
11:00 Local News
11:10 Music Till Half-Past Midnight
12:30 Sign Off

SUNDAY

A.M.
8:00 CBC News
8:03 Theme and Variation
9:00 BBC News, Comty
9:15 Uncle Dan the Answerman
9:30 Concerto
10:00 B.C. Gardener and Weather Forecast
10:15 Just Mary
10:30 In His Service
11:00 Chamber Music
11:30 Religious Period
P.M.
12:00 World Music Festivals
1:30 Critically Speaking
2:00 Music Diary
2:30 Canadian Scene
3:00 CBC News
3:05 Ask the Weatherman
3:12 Weather Forecast
3:15 UN On the Record
3:30 The Word of the Lord
3:45 The Four Gentlemen
4:00 Winnipeg Concert Orch.
5:00 Sunday Chorale
5:30 The Woman in White
6:00 Capitol Report
6:27 Weather Report
6:30 Radio Playhouse
7:00 CBC News
7:10 Weekend Review
7:20 Our Special Speaker
7:30 Little Symphonies
8:00 CBC Stage
9:00 Tapestry in Music
9:30 Vesper Hour
10:00 CBC News
10:15 Writers' Problems
10:30 Recital
11:00 Sign Off

MONDAY

A.M.
7:00 B.C. Fishermen's Broadcast and Marine Weather
7:15—Musical Clock
7:30—CBC News and Weather
7:35—Interlude
7:40 Morning Devotions
7:35—Interlude
8:00—CBC News and Weather
8:10—Here's Bill Good
8:15 Musical Memories
8:45 Miller Bay Special
9:00—BBC News and Comty
9:15—Aunt Lucy
9:30 Laura Ltd.
9:45 Miller Bay Special
9:59—Time Signal
10:00 Morning Visit
10:15 Holiday With Music
10:45 Man Around the House
11:00 New Stuff
11:30—Message Period and Stocks
11:45—European Melodies
P.M.
12:00 Show Time
12:15—CBC News
12:25—Interlude
12:30 B.C. Farm Broadcast and Weather
12:55 Interlude
1:00 Records For You
1:30 Music and Western Man
2:00 Afternoon Concert
2:30 Trans-Canada Matinee
3:30 Meet the Artist
3:45 B.C. Roundup
4:30 It's Time for a Fable
4:45 The One-Winged Dragon
5:00 Summer Skies
5:30 Traffic Jamboree
5:45 CBC News
5:55 Byline

Jumbos Useful But Cumbersome As Auto Aid

GRAND FORKS, B.C. (?)— Although hardly a compact item to carry around, an elephant can be a useful accessory for a driver heading into mountain country. Residents of Grand Forks had recent proof of it.

A carnival truck jack-knifed as it was going down a steep hill near this community and efforts to move the truck failed. The the driver opened the trailer and led out two elephants.

The animals were hitched to the trailer and with a few pulls had it straightened out in less time than it would have taken to call a garage truck.

Kitimat Bus Interiors To Display Advertising Cards Soon

Busses will soon be decorated with small advertising cards so familiar in other North American Cities. Bus drivers George Smith and Stanley Hurrell with the help of their Vancouver representative Don Berry, have formed Northwest Advertising Agency and obtained the transportation and advertising franchise for Kitimat.

Any business in Prince Rupert wishing to advertise in Kitimat write Box 41, Kitimat, B.C.

Try Daily News Classifieds

Blood Donations To Be Separated

JOHANNESBURG (Reuters)— Regulations have been drafted to make sure that in future blood of Europeans and non-Europeans in South Africa is kept completely separate at every stage of preparation for transfusions, the Johannesburg Star says. Draft regulations amending the Medical Dental and Pharmacy Act required that blood taken from Europeans should be kept in bottles with white labels while that taken from Africans should be kept in black-labelled bottles.

Subs Sighted In Baltic

KIEL, Germany (?)—Unidentified submarines have been sighted in the central Baltic several times in the last few weeks, the West German maritime border protection announced today. Officers said that the boats did not show flags and did not identify themselves after repeated calls from patrol boats.

Try Daily News Classifieds

RED PAPERS TOLD

PARIS (?)— Three Communist daily newspapers in the French provinces ceased publication today. They blamed financial difficulties. The papers were Le Patriote du Sud-Ouest of Toulouse, Ouest-Matin of Rennes and Les Nouvelles of Bordeaux.

LABOR LOST

ROTHERHAM, England (?) — A Labor party canvasser twisted his ankle as he called at a house in this Yorkshire town. He was bitten by the householder's dog and trapped his fingers in the door. Then the resident told him: "I'm a Tory."

Spring is Here
See Us Now for Your
● Bulbs ● Seeds
● Fertilizers ● Pet Supplies
PRINCE RUPERT FLORISTS
300 3rd Ave. W. Dial 2347

DISTRESS ACT, CHAPTER 95, R.S.B.C.
BAILIFF'S SALE
Rosalia Doris Valentin vs. H. Bradley

Under and by virtue of a Distress Warrant in the above action I have seized of the goods and chattels of the defendant, H. Bradley one 12 ft. row boat and one 14 ft. power boat without motor named "LLANO" and miscellaneous chattels, at Jersey Farms Distributors, near 11th Avenue and Wantage Road, Prince Rupert, and on Thursday, the 21st day of June, 1956, at the hour of 2:00 o'clock, daylight time, in the afternoon I shall offer the said goods and chattels for sale at public auction for cash on the premises. The highest or any bid not necessarily accepted. Sale is subject to S.S. Tax.

Dated at Prince Rupert, B.C., this 16th day of June, 1956.

M. M. STEPHENS,
Bailiff.

BUSINESS & PROFESSIONAL

The Electrician
Dial 3647

OPTOMETRIST
KEITH H. TUCKER
210 Fourth Street
Phone 5141

M. J. Saunders
If You Want
Gravel and Cement Delivered
Rock or Concrete Work
Rent of Trucks and Equipment
Phone 5447 1207 Water St.

CHIROPRACTOR
C. TURPIN, D.C.
Wallace Block
Phone 2028

TELKWA HOTEL
Special family rates
For a sunny vacation or a stop when going thru
245 Miles From Prince Rupert

Fred E. Dowdle
Optometrist
Phone 5548
363 3rd Ave. W.

By BOB MONTANA

ARCHIE

By AL CAPP

LI'L ABNER

By STAN DRAKE

THE HEART OF JULIET JONES

By CHICK YOUNG

BLONDIE

TLC ROUNDUP

Labor Group To Hold Rein On Expenditures In Future

Shades of a $1,500 expense account from the April appearance here of the "Frisco Follies" still haunted the Prince Rupert Trades and Labor Council Thursday bringing about a decision by the labor group to curtail all unnecessary expenses in future.

The decision came after the TLC had received a warning from the United Brotherhood of Carpenters and Joiners, Local 1735 that continued deficits might see the 44-man local pull out of the TLC.

The delegates also heard trustee E. A. Evans outline suggestions of the trustee's committee to place added curbs on expenditures for future undertakings.

SPECIAL MOTION NEEDED

These suggestions included, no withdrawal or transfer of money from the emergency fund without a special motion of the council and with two of the three trustees signing for the transfer.

A limitation is to be placed on the amount any one committee can spend by a regular meeting of the council.

The president or vice-president in future will attend all committee meetings in an ex-officio capacity.

Any fund raising scheme planned by the TLC is to be thoroughly investigated. Plans for raising money to recoup the $1,500 deficit were tabled until the July meeting of the TLC.

In other business, the TLC endorsed a resolution of the Vancouver and Lower Mainland TLC asking the federal justice department to halt the combines investigation of the United Fishermen and Allied Workers Union.

A copy of the endorsation will be sent to E. T. Applewhaite, MP Skeena.

The executive of the local TLC was appointed as a committee to draft up a new constitution for submission to either the July or the August meeting.

Notice of motion was made that the TLC elect a recording secretary at the next meeting.

A letter was received from Booth Memorial high school graduating class member William Birtch thanking the TLC for selecting him winner of the labor group's annual bursary.

TLC president E. P. O'Neal reported that there had been three main points of difference when Canadian Congress of Labor delegates and B.C. Trade Union Congress delegates had met at the unity convention recently in Vancouver.

These had been per capita dues representation for affiliates and the election of officers, Mr. O'Neal said.

Pulpworker delegate N. S. Forman reported that the Salt Lakes provincial park development board was attempting to have the Salt Lake area re-classified from a class "C" park to a class "A" park.

Peter J. Lester told the meeting that a new contract had been negotiated between Ideal Cleaners and Laundry Ltd. and Local 336 of the Laundry Workers International Union. Negotiations between the union and Pioneer Laundry and Dry Cleaners would get underway next week he said.

The TLC will also investigate organization of laundry workers in Terrace.

The TLC's organizations committee will check and report on the number of labor organizations in the city which are eligible to join the TLC which at present are not affiliated.

"Private Eye" Sentenced To Jail Term

VANCOUVER (CP) — A private investigator was sentenced to one year in prison here for making a false statement in connection with a divorce case.

Edwin Edwards, 62, was sentenced by Magistrate Oscar Orr, who said he had no doubt the accused made a false declaration and intended to do so.

Edwards was charged after declaring he had personally served a petition in the divorce of an out-of-town couple when he had actually mailed it.

Edwards testified earlier that "at the time I made the affidavit I had completely forgotten the case."

LONG TRIP

MONTREAL (CP)—A British racing pigeon landed exhausted in mid-ocean aboard the Cunard liner Ascania after flying 1500 miles across the Atlantic, company officials reported Thursday. Officials said the pigeon may have been attracted to the ship by the presence of another pigeon, part of a passenger's baggage. Ornithologists here said the distance travelled by the pigeon is "unusually long." The Ascania is due here next week.

MORE THAN 20 SETS of triplets of all ages honored their parents at the 11th Annual Triplets Convention at Palisades Amusement Park, N. J. While the younger triplets sets enjoyed the various attractions, their parents met at the park's Circus Restaurant to discuss the problems involved in rearing triplets. Photo shows the youngest triplets; Peter, Joan and Jean Buroff, 2, of Rahway, N. J., in the arms of Barbara, Gloria and Patty Mikrut of Perth Amboy, N. J.

Wrap-Around Windshields on Cars Said Hazard of Greatest Magnitude

CHICAGO (AP)—An eye specialist has assailed wrap-around automobile windshields as a visual "hazard of the first magnitude."

"All basic optical principles have been completely ignored" in this windshield design, said Dr. Dupont Guerry, opthalmologist of the Medical College of Virginia.

He said they could cause driver fatigue which could indirectly result in accidents, and called them "the most blatant example" of "allowing style and so-called beauty of design to supersede safety and function."

Dr. Guerry said the windows distort vision from a prismatic effect, increase glare by the way light is focused, and create double vision and ghost images. Chrome trimmings exaggerate the problem.

He was one of 11 physicians discussing medical aspects of highway accidents and means to reduce deaths and injuries, at the close of the American Medical Association's 105th annual meeting.

Highway accidents are a medical problem because they kill some 35,000 Americans a year and injure another 1,250,000, the physicians said.

Highlights of their suggestions of methods to reduce the toll:

A committee of eye experts should evolve uniform eye tests for drivers' licences, because the various state tests now are "a hodge-podge." This committee could consult manufacturers on visibility designs.

PERIODIC CHECK-UPS

People eventually should be willing to agree to periodic medical check-ups to keep their drivers' licences.

Autos should be designed around the human driver, "with instruments and controls considered as extensions of his nervous system and body appendages," rather than sitting him in it "without due regard for his requirements and capabilities."

Any controls unnecessarily hard to reach and operate, instruments difficult to read, seats inducing poor posture, or any unnecessary obstruction to vision may contribute to accidents or increase fatigue.

Seat belts appeared convincing for increased safety, but more studies were needed to complete factual knowledge about them. However, some auto manufacturers "deserve great praise for their realistic approach" to preventing injuries.

Red Cross Group Plans More Centres For Aged

TORONTO (CP)—If plans under study by the Ontario division of the Canadian Red Cross Society bear fruit, more parks will have shuffle boards, checkers and other games for old men on limited pensions who have no other way of spending their time.

There will be clubs in congested areas where pensioners can play cards, have light refreshments or a meal; where they can take a bath or simply sit and swap yarns.

There will be handicraft centres where the "forgotten men" can be encouraged to take up a hobby or otherwise develop latent talents they may have forgotten.

Ontario's Red Cross officials said all this and more should be done for old men "who do not fit into club life and who sit idly in parks, libraries and stations where they see life but are not a part of it."

COMBINED EFFORT

The senior citizens committee of the Ontario division Red Cross met recently to discuss the preliminaries for the study they will make this summer in conjunction with other welfare groups and service clubs.

They were joined in the talks by representatives of the provincial department of education, Salvation Army, Ontario Welfare Council, the metropolitan parks commission, which serves the city and 12 suburban communities, the Ontario Alcoholic Research Foundation, the Ontario Recreation Association and other groups.

A need was seen, too, for "semi-treatment centres" for the aged alcoholic.

This was a "necessity,— so that those who needed help could have other places to go than the police station and the gutter."

The committee was told that a province-wide survey showed a number of communities are already making progress in this field.

Brockville is starting a senior citizens program; Preston is organizing a senior citizens council; North York, a Toronto suburb, is interested in establishing a day centre for the elderly; Markdale and Walkerton homes for the aged had requested help for similar projects.

One of the main problems was to arouse public sympathy. Service club representatives are to be invited to attend the committee's next formal meeting in the autumn.

Pacific Western Airlines
Lve. Prince Rupert 2:30 p.m. Daily Except Tuesday and Sunday for Stewart & Alice Arm
11:30 a.m. Tuesday, Thursday, Friday To Ketchikan and Connections to all Alaska.
Phone 2313
FOR TICKETS AND RESERVATIONS

Try Daily News Classifieds

BLACKWOOD on BRIDGE

By EASLEY BLACKWOOD

Mr. Dale and Mr. Muzzy Go One Better Again

Mr. Champion was discussing another deal from the team-of-four match between his team and a team composed of Messrs. North, South, East and West of the Uptown Club.

"There were several points of interest in this hand," he said, pompously. "For example, look at Mrs. Keen's first bid of one heart on a three card suit.

"I think it was a very fine, thought bid. She knew I wouldn't insist on hearts unless I had four of them. And if I didn't insist, she knew there was always safety in diamonds, since she had five cards in that suit.

"Another point," Mr. Champion continued. "Look at South's refusal to overcall with a two-club bid. True, he wouldn't have fared badly at that contract on this particular deal -- but only because North happened to have excellent club support and a singleton.

ATROCIOUS BID

"Anyway, a two-club overcall on this hand would have been atrocious. Muzzy held the South hand at the other table. I hope he didn't bid two clubs."

"He did, though," commented Mr. Muzzy.

Mr. Champion looked disgusted. Then he went on. "The next point of interest was South's opening lead. From his club holding, should he lead the queen or fourth highest?

"There is a new school which recommends fourth highest but I can absolutely prove that the proper lead is still the queen. Of course, on this hand it made no difference as his partner had the ace and ten."

"Well, how did you come out at three no trump?" asked Mr. Dale.

East dealer
Both sides vulnerable

NORTH
Mr. North
♠ 7 6 2
♥ 10 8 6 5 2
♦ 5
♣ A 10 6 3

WEST
Mrs. Keen
♠ 8 4 3
♥ A K J
♦ 8 7 6 4 2
♣ 8 4

EAST
Mr. Champion
♠ K J 9 5
♥ 9 7
♦ A K Q J 9
♣ K 7

SOUTH
Mr. South
♠ A Q 10
♥ Q 4 3
♦ 10 3
♣ Q J 9 5 2

The bidding:

East	South	West	North
1 ♦	Pass	1 ♥	Pass
1 ♠	Pass	2 ♦	Pass
2 NT	Pass	3 NT	All pass

"I won the second lead of clubs with the king," Mr. Champion replied, "led a heart to the ace, then cashed five diamond tricks, watching the discards very carefully. Finally, I took the heart finesse and made an easy nine tricks. What did you and Muzzy do with the North-South cards?"

Mr. Dale laughed. "What you call your 'points of interest,'" he said, "were stodgy compared to the flash when we played the hand. We defended against three no trump and beat it three tricks."

Let Mr. Muzzy tell you in tomorrow's column how this sensational result was attained.

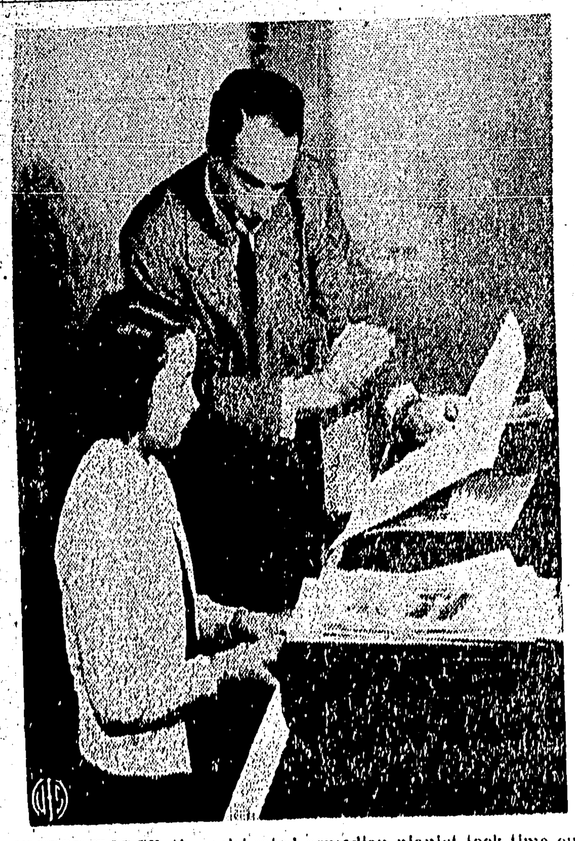

VICTOR BORGE, the celebrated comedian-pianist took time out from rehearsals to give a piano lesson to his pretty daughter, Sanna, at his Southbury, Conn., home. The Danish-born entertainer starred in television's first one-man spectacular Wednesday when he brought his Broadway hit, "Comedy in Music," to CBS-TV.

Wallace's Dept. Store
GIRLS' SWIM SUITS
All Sizes 2 Years to 18 Yrs.
TIME NOW FOR SUMMER HOLIDAY PLANNING
WALLACES DEPT. STORE

Time To Check Your 1956 Printing Needs
CALL
Dibb Printing Co.
Dial 5227

TRY THE Grand Cafe
For the Best Selection of Chinese Foods
OUR SPECIALTY — TAKE OUT ORDERS
DIAL 3215
Open 6 a.m. to 1 a.m.
635 2nd Ave. West

GO EAST! Take the Family, save with the
FAMILY TRAIN TRAVEL PLAN
Dad: Round Trip Fare For the "Head" of the family.
Mother: One-Way adult Fare For the round trip.
Sister: One-Way adult Fare For the round trip, 12 and under 22 years of age.
Junior: ½ One-Way Fare For the round trip for children of 5 and under 12 years old. Under 5 free.
• Between Eastern and Western Canada, Between Canada and Midwestern and Western United States, Between Western Canada and Eastern United States
• Leaving Mondays, Tuesdays, Wednesdays, Thursdays
• Stop-over privileges • Generous Return Limit
• 300 lbs. Baggage Allowance
Complete information from any C.P. or C.N. Ticket Agent.
CANADIAN PACIFIC | CANADIAN NATIONAL

You Name It We Print It ... Right!
We Print to Please

Quality Craftsmanship That Costs No More!
When it comes to printing, see us! Our superior workmanship adds much to the appearance of your job, but adds nothing to its cost. Let us prove this with quotations on anything from a business card to a catalog.
The Daily News
Commercial Printing
Phone 4125
Where Craftsmanship Counts — Count On Us

FAIRBANKS-MORSE TURBINE PUMPS are scientifically designed and precision built. They have been developed to cover a wide range of capacities and heads. These pumps feature highly efficient semi-open impellers and water lubricated line shaft bearings. Pomona turbine pumps may be driven by electric motor, diesel or gasoline engine, or steam turbine. Whenever a pumping problem arises—be it for a vertical or a horizontal pump... centrifugal, deep-well or propeller type, with capacities of one to half a million gallons per minute—you can depend on getting the right product from F-M, world's largest pump manufacturer.
In Vancouver 408 Beatty St. Tel.: TA-0211
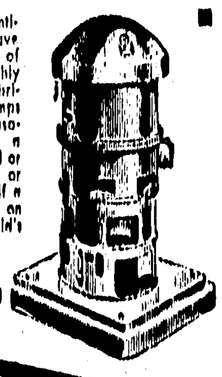
FAIRBANKS MORSE PUMPS

TODAY 7—9 P.M. "ALL THAT HEAVEN ALLOWS"

MON. TO WED. SHOWS AT 7 P.M. — 9 P.M.
TOTEM

TODAY AT 7—9:20 CLARKE GABLE — JANE RUSSELL "THE TALL MEN"
RIPS THE RANCH SOCIETY JUNGLE WIDE OPEN!

SUNDAY AT MIDNITE
CAPITOL
MON. TO WED. 7—9 P.M.

Dine in Style
at Prince Rupert's

MOST MODERN CAFE
the bamboo room
★ Clubs ★ Banquets ★ Receptions
Drop in for Breakfast — Lunch — Dinner — or for a Snack, anytime.
THE BROADWAY