ORMES
Daily Delivery
DIAL 2151
DRUGS

The Daily News

Published at Canada's Most Strategic Pacific Port — And Key to the Great Northwest

VOL. XLV, No. 13. PRINCE RUPERT, B.C., TUESDAY, JANUARY 17, 1956. PRICE FIVE CENTS

PROVINCIAL LIBRARY,
VICTORIA, B.C.

TOMORROW'S TIDES

Wednesday, January 18, 1956.
(Pacific Standard Time)

High	4:25	19.0 feet
	16:31	18.5 feet
Low	10:38	7.0 feet
	22:43	5.8 feet

Plans For Runway Herald Start Of Digby Island Airport In '57

$50,000 Earmarked For Engineering

An expenditure of $50,000 will be made this year by the federal government for "detailed engineering" work on Digby Island with a view to starting construction of an airport there early in 1957, Transport Minister George Marler announced at Ottawa today.

Word of the announcement was received here from E. T. Applewhaite, MP for Skeena, who said in wires to airport committee chairman J. T. Harvey and the Skeena Federal Liberal Association that "plans are being prepared for a 6,000-foot runway to be constructed when said engineering is completed. If engineering is satisfactory, construction will start in early 1957 and is expected to take two or three years."

In another wire to The Daily News, Mr. Applewhaite expressed "great satisfaction" with the announcement and added that, while time must elapse to prepare detailed plans and specifications for the major construction contract, he felt that the "project is now assured."

"Great credit is due to the local committee headed by Mr. Harvey and to the thorough investigations made by the minister and departmental officials," he said. "I regard this as further evidence of government belief in the industrial future of Prince Rupert and district."

It is estimated that probable cost of the airport will be $3,500,000. Correspondence between Ottawa and the local airport committee indicates that if results of the engineering survey are satisfactory, the government will undertake to do the following:

(1) Construct a runway, taxi strips and parking apron; (2) provide the necessary runway and taxi strip lighting; (3) provide communication service, aids to navigation and meteorological facilities; (4) build a road from the landing in Casey Cove to the airport; (5) lend, or lease at a nominal sum, certain maintenance equipment; (6) pay an operating subsidy based initially on five cents per square yard of hard surfaced area per year.

It is expected that the city's part would be to: accept responsibility for operation of the airport; provide a ferry or water service with the necessary docking facilities; provide communications with the mainland; supply electrical energy; supply the terminal building with water and sewage disposal services.

Decide Later on Terminal

Responsibility for actual construction of the terminal building remains a point that is open for further consideration. It is thought that one course might be for the federal government to arrange construction of the building and then rent it to the city on mutually satisfactory terms. The city in turn could rent office space to airlines and departments or other agencies.

Property for construction of the airport on Digby Island has already been set aside by the provincial government. If it can be obtained for a nominal sum, it is thought likely that the city would take over title.

Stating that he was "delighted" at the announcement made by Mr. Marler, Mr. Harvey said: "This appears to be a definite commitment by the government and, although we cannot expect to see the airport in operation for some little time we can, I think, count on actual construction taking place. This culminates several years of capable and energetic effort by Mr. Applewhaite and he deserves the utmost appreciation from this community for this excellent result.

"Once Mr. Marler was convinced of the need for an airport here and of its feasibility on the basis of existing engineering studies, he became one of the most enthusiastic advocates for local airport construction and it appears that he has carried the federal cabinet with him, with the able support of the Minister of Fisheries, Mr. Sinclair, and the Minister of National Defence, Mr. Campney.

"I have no doubt that satisfactory arrangements will be made between the government and the city for the operation by the city of the airport once it has been built."

As president of the Skeena Federal Liberal Association, J. D. McRae said that "great credit is certainly due to all those who had a part in putting the airport story across and special thanks should go to the airport committee and Ted Applewhaite who went all out in their efforts to sell the federal cabinet on the necessity of an airport here.

"We cannot, of course, expect to see our airport become a reality overnight as there is a great deal of engineering work first to be done. But if construction starts early in 1957, as is expected, we should have planes taking off and landing by 1959."

WEATHER

Gale warning in effect. Rain throughout the region tonight and Wednesday. A little milder. Winds southeast 45 in exposed areas decreasing to 30 tonight. Low tonight and high Wednesday at Port Hardy and Sandspit 38 and 42, Prince Rupert 35 and 42.

Sailors Drug Addicts

Turn Selves In To Get Treatment

VICTORIA (CP)— The Colonist says three naval ratings based near here recently turned themselves in to RCN authorities to get treatment for narcotics addiction.

The youths, barely out of their teens, are the first cases ever discovered here by the navy.

At least one of the three got his first and succeeding doses of drugs in Vancouver, The Colonist said.

RCMP and naval investigations, however, have not pinned down the source of supply.

An RCMP official said that "no charges are pending" and the three seamen have been left "entirely in the hands of the navy."

KEPT IN CLOSE CUSTODY

The Colonist said two ratings at HMCS Naden, shore station at nearby Esquimalt, reported they had been taking drugs and wanted to stop. They were kept in close custody as part of their treatment and it was established "they had been taking drugs in some small way."

The third case, separate and much more serious, came from HMCS Cayuga, a destroyer.

This seaman is reported to have told authorities he was given his first "fix" in Vancouver by a sympathetic "friend" to help him over a Christmas party hangover.

All three now have been released from treatment.

It was not disclosed whether any action against them was planned by naval authorities.

Although the three had taken some drugs, there was a suspicion their action was "just another ruse to get a discharge from the navy," The Colonist says.

GOVERNOR-GENERAL Massey reads the speech from the throne at the opening of the third session of Canada's 22nd Parliament. Seated directly before him are seven judges of the Supreme Court of Canada in robes of scarlet and ermine. (CP from National Film Board).

Golden Staph Infection Now in WCB Provisions

VICTORIA (CP) — Golden staph infection has been brought under provisions of the Workmen's Compensation Act.

The infection was ordered included in the schedule of industrial diseases, under the act, by a provincial order-in-council approved by the cabinet today.

Benefits of the act will be extended to those contacting Golden staph — or staphylococcus aureus — while working in the following occupations:

● In a hospital, private hospital, nursing home, sanitorium, any branch of the Victorian Order of Nurses, any clinic, or any prison hospital unit.

● Also, in any public health unit of the government service, the University of British Columbia, any municipality, or school board, or social workers performing duties normally carried out by a public health unit.

The order is retroactive to December 1, 1954.

The infection results in painful boils and skin eruptions. It is resistant to most drugs.

Several patients in Victoria hospitals have contracted the infection after being admitted for other causes.

MP Satisfactory

VANCOUVER (CP) — Condition of Harold Winch, CCF member of Parliament for Vancouver East, was described Monday as "quite satisfactory."

Says Chief Ran Fake Sweepstake

Reporter Tells Of Syndicate

VANCOUVER (CP)— Reporter Ray Munro charged today before the Tupper police inquiry that former police chief Walter Mulligan operated a counterfeit sweepstake syndicate while in office and that Elmer Sly, an assistant fire chief, was his chief lieutenant.

"Mr. Mulligan ran the Western Canada Employees sweepstake and Chief Elmer Sly was one of the top distributors," Mr. Munro testified.

He also testified during a two hour session that a syndicate "ran this town for 14 years," and that "the greatest abortionist in the world operates right across the street from the police station and has done so for 20 years with seeming immunity."

Mr. Munro said a fireman came to him at one time and told him Chief Sly was selling "books and books of tickets" in the fake sweepstake. He said Chief Sly's wife had been convicted under her maiden name on a lottery charge.

He said he reported operations of the racket to Deputy Chief Gordon Ambrose.

"Ambrose said he had no knowledge of it and told me to get the hell out of his office."

Mr. Munro said he had "personal knowledge" of grafting and "outright shakedowns" on the police force.

RICKEY AND SHARON Milks of Ottawa take advantage of the January thaw to get in a bit of early spring sailing. The puddle provides an ideal spot for some wading also to help the paper boats along. The temperature was 45 when this photo was taken. (CP Photo).

Union Awaits GM Move On New Wage Proposals

TORONTO (CP) — Union negotiators today awaited with little optimism for company reaction to their new proposals in the General Motors of Canada strike, now in its 121st day.

Representatives of the United Auto Workers (CIO-CCL) presented company negotiators Monday with the union's position on almost all the contract issues in dispute. Louis Seaton, GM's labor-relations officer, was expected to reply today.

George Burt, Canadian UAW director, said after Monday's 2½-hour meeting the union had "indicated several openings which, if GM wants to take them, will, we believe, get these talks off dead centre and lead to settlement."

A company spokesman said, however:

"There has been no significant movement by the union in any of the major issues in dispute. Certain demands have been defined more clearly for the first time and few new ones injected in the negotiations."

The union, it was understood, made a new wage proposal to the company; indicated it was willing to negotiate a system of job transfers by seniority on the basis of a company offer; and stated it would consider an agreement lasting more than one year. A one-year agreement was among the union's original demands.

It was reported that the union's new proposals included a demand for "annual improvement factor" wage increases of six cents an hour instead of the five cents offered by General Motors.

It was said to have proposed also an immediate wage increase of an additional four cents. These increases, totalling 10 cents an hour, would be retroactive to last June 12 and the next six-cent increase would become effective next June 12.

Company officials were quoted as saying this proposal meant a 16-cent wage increase in six months although the union's original demand was for a 15-cent increase.

Confirmation Received Of New Bishop For Here

Confirmation of the appointment of Very Rev. Fergus O'Grady as titular Bishop of Aspendful and Vicar Apostolic of Prince Rupert was given today by Father O. P. Mohan, parish priest of the Church of the Annunciation.

The appointment was made official January 9, from the Canadian Catholic Conference Ottawa, Father Anthony MacDonald, Kitimat, administrator of the Vicariate informed Father Mohan.

The former missionary of British Columbia was called from his mission field two years ago to take over the duties of Provincial of the English-language Oblates of Canada before his new assignment. He succeeds another Oblate, Most Rev. Anthony Jordan, who now is Coadjutor Archbishop of Edmonton.

As Provincial, Bishop-elect O'Grady directed a community which is devoted to missions, works and teaching from the Atlantic to the Pacific and far into Canada's northland.

Prior to being named Provincial, Bishop-elect O'Grady had devoted most of his career to the development of the missions and schools among the Indians in British Columbia. He has an interest in the history of the missions of the old Oregon Territory and of the present day British Columbia, in which the Oblates played such a large part.

Bishop-elect O'Grady was born at Macton, Ontario, July 27, 1908, joined the Oblates in 1928 at St. Laurent, Manitoba, studied at Holy Rosary Scholasticate at Ottawa and was ordained to the priesthood on June 29, 1934, at St. Paul's Cathedral, Saskatoon, by Archbishop Murray, CSSR.

The Bishop-elect was at St. Augustine's, Vancouver, in 1935; superior at St. Mary's Mission, Mission City, 1936; superior at Kamloops, in 1939; superior at Williams Lake, 1952 and was named Provincial in 1953. He is expected here within the next two or three months.

KASLO, B.C. (CP) — Kenneth Richard Proust of Kaslo was killed Monday in a head-on collision between his car and a 10-ton truck 12 miles south of here.

Four passengers with him were injured. Three were released but his brother Clifford is still in hospital with fractures.

TORONTO (CP) — James Floyd Scrutton, 68, vice-president of the Air Cadet League of Canada died Sunday.

Two Men Face Sentencing For Retention

Two of the men involved in the breaking and entering of McRae Brothers Ltd., retail store and warehouse over the New Year's weekend, have now been remanded for sentence. Value of goods taken was set at between $2,000 and $2,500.

Remanded for sentence until January 24, was Robert Larsh who this morning pleaded guilty before Magistrate W. D. Vance in police court to retention of stolen goods. Yesterday Ernest Frederick Maitland of Prince Rupert was remanded for sentence until tomorrow after he pleaded guilty to the same charge.

The third man, Alphonsus Turpin, was remanded in custody for trial January 24 after he pleaded not guilty to retaining stolen goods. Larsh was represented by B. J. Pettenuzzo, while Turpin had no counsel.

Fined $100 or in default sentenced to serve two months in jail this morning was Larry Ryan of Port Simpson, who pleaded guilty to theft of underclothes from the home of W. G. Jeffrey 701 Thompson Street.

Sentenced to pay a fine of $50 or spend one month in jail this morning was Arne Hilrun, Westbolme Rooms, who Saturday pleaded guilty to theft of a brick of ice cream from Super-Valu, Third Avenue.

SPEECH TO THRONE GEARED TO B.C.'S SURGING PROSPERITY

VICTORIA (CP) — Legislation geared to British Columbia's surging prosperity which reached "unprecedented heights" in 1955 was forecast today in the Speech from the Throne at the opening of the Legislature.

The government expects last year's record to be equalled or surpassed in the coming year.

The largest highway program in the history of the Province will be undertaken to reach untapped natural resources.

The government also promised to bring in legislation putting into effect the recommendations made by Mr. Justice J. V. Clyne in his report on the Royal Commission into the dairy industry. The agriculture department will be greatly expanded in scope and size."

The speech was read by Lieutenant-Governor Frank Ross. Traditional ceremonies marked the opening of the fourth session of the 24th Legislative Assembly.

Engineers' Visit Sparks Revived Interest in Army

"Most successful" was the term used by Capt. R. O. Evans officer commanding the 120th Troop, 5th West Coast Harbor Defence Battery, RCA (Militia), in describing the recent visit of the Royal Canadian Engineering team from Camp Chilliwack and Esquimalt.

The 3rd Field Squadron, RCE, the RCE band, the recruiting unit and Lt. Col. H. D. Berry, Capt. H. R. McMillan, Lt. Albert Brown, Lt. K. Kavanagh, Lt. William Anstis, entrained for interior visits early Sunday morning.

The 89-man unit had completed a four-day visit here during which they marched, drilled, demonstrated engineering and modern Canadian Army equipment and entertained hundreds of Prince Rupert residents with military and concert music. All during their visit the officers and men of the Engineers were ready and willing to outline career opportunities, apprenticeship plans and university programs obtainable under Canadian Army sponsorship.

The Engineers' visit not only sparked interest in the Canadian Army but revived interest in the militia unit here, Col. Evans said.

"The 120th Harbor Defence Troop is definitely open for extra manpower and womanpower," the captain said.

The men will receive training on both six-inch coastal guns and six pounder anti-tank guns, Col. Evans said, adding that as equipment is received additional training on searchlights, signals and radar will be instituted.

"We definitely need about ten more girls, young women and women for the Canadian Women's Army Corps section of our artillery unit," the OC said. "They too will receive instruction on the operations of searchlights, signals and radar."

He said that activity in the militia was increasing all the time and that apart from training there were canteen and recreational facilities available to militia members.

The artillery troop parades every Monday and Thursday night at the armories.

Terrace Home Hit by Blaze

Special to The Daily News

TERRACE—The home of Mr. and Mrs. Jacob Backman was completely destroyed by fire here Saturday despite all efforts of the Terrace Volunteer Fire department to save it.

Mrs. Backman suffered lacerations to her right arm, when having gone to a neighbors, she rushed back to the burning house thinking one of her children was inside. She was taken to Terrace hospital for treatment and was released Sunday.

It is reported that a fund to aid the family has been organized by the Home for the Aged where Mr. Backman works and help has also been extended by the Terrace branch of the Canadian Legion. Meanwhile Mrs. Backman and their children are being cared for by friends.

TWO HOSPITALS BLAME LOSSES ON "WAGE FREEZING" ACTION

VICTORIA (CP) — Provincial government's action in "freezing" salaries of hospital employees last year was blamed Monday for St. Joseph's hospital and Royal Jubilee hospital both having heavy deficits in 1955 operations.

"Our deficit was in the proximity of $70,000" said Sister Superior at St. Joseph's hospital.

This deficit, she said, was much worse than in the previous year and "puts us in an extremely precarious position. It is attributable to the increase in wages — not to any increase in the number of staff — after the government froze the wage schedules."

At Royal Jubilee, administrator George Masters said the deficit would be "sizeable" although a final audit was not yet complete.

Tradition of Quiet Maiden Speeches Broken By Tory MP's Attack on Government, CNR

OTTAWA (CP) — Commons freshmen are supposed to be quiet and unobtrusive, if not actually terror-stricken, in making their maiden speeches. Traditionally, hardly anybody listens.

But J. C. Van Horne, new Progressive Conservative member for the New Brunswick riding of Restigouche-Madawaska, left that tradition scattered in small pieces on the floor of the chamber Monday night.

The burly young Maritimer, speaking in the throne speech debate, ripped into the government, threw cracks at cabinet ministers, tore a strip off the CNR and heaped scorn on the Liberals in general. Examples:

On disabled persons allowances:

"You have to be unconscious to get it in the first place . . . and walk around with your coffin under your arm to keep collecting it."

BLASTS CNR

On the CNR: "Donald Gordon CNR president has indicated in effect that he is out to wreck the unions of the CNR and he is doing just exactly that."

At one point, Mr. Van Horne got the Liberals so irked that Northern Affairs Minister Lesage kept interrupting and deputy speaker W. A. Robinson had to call for order.

Mr. Van Horne, who broke a 22-year Liberal hold on his seat when he was elected in a September by-election to replace the late J. G. Boucher, spoke fluently in both English and French — and loudly — from his back-row position. He presented a long list of demands ranging from cheaper and better transportation facilities to national health insurance.

Earlier, Gordon K. Fraser (PC—Peterborough) also used strong words against the government. He said a plan of the post office department to put television cameras into his city's post office to keep watch on employees is the sort of thing that might happen in a dictatorship like Russia.

An Independent daily newspaper devoted to the upbuilding of Prince Rupert and Northern and Central British Columbia.
Member of Canadian Press — Audit Bureau of Circulations
Canadian Daily Newspaper Association
Published by The Prince Rupert Daily News Limited
J. F. MAGOR, President
Subscription Rates:
By carrier—Per week, 25c; per month, $1.00; per year, $10.00
By mail—Per month, 75c; per year, $8.00
Authorized as second class mail by the Post Office Department, Ottawa

Jaycee Week

THIS week is set aside in observance of a movement which, in almost every community it touches, makes itself a pace-setter in undertaking projects of public benefit. Its outstanding characteristic is energy and the secret undoubtedly lies in the fact that its members are at an age when a full future still lies ahead and the spirit of get-up-and-go is waxing strong.

The reference, of course, is to the Junior Chamber of Commerce whose members have made the name Jaycee a word that is recognized everywhere as being connected with forceful community enterprise. Less well known, but of growing importance, is the fact that the Jaycees also direct their energy into projects far beyond the confines of their immediate neighborhood and are now represented in more countries than belong to the United Nations. The instrument by which this is accomplished is the Junior Chamber International whose members come from more than 80 countries and which, by its efforts to help the homeless and hungry in beleaguered lands, is gaining a world place as a symbol of freedom.

For Prince Rupert the observance of Jaycee Week is not just another of those occasions when we are asked to make a note of something that may have some significance to other towns but not to us. Besides being one of the oldest members of the national organization, the Junior Chamber of Commerce here is also one of the most active and has well established its value in teaching self-development and leadership for which the movement was founded.

Nothing ever seems to be too much work for the Jaycees. They have the incomparable gift of enthusiasm and have used it generously. This week our hats are off to Jaycees everywhere and to those among us in particular.

Jesse Owens There Too

WHILE Mr. Bulganin and Mr. Khrushchev were visiting India, so was Jesse Owens.

The great Negro sprinter who won four Olympics gold medals for the United States in 1936, made no widely publicized statements while he was touring the sub-continent. He has expressed some interesting views, however, since he came home.

"I don't know about the success of those high Russians in their recent tour of India," he remarked, "but I'll bet I talked before more grass roots people."

Jesse Owens, the athlete, spoke to groups that ranged from 5,000 to 20,000 on track and field subjects. He was conducting no ideological campaign as such. On the other hand he was bringing to the Asiatics a clear impression of western "know how" in the realm of sport.

Mr. Owens has received high praise from the U.S. State Department for the effective job he did in a tour of twenty cities in the Far East as a delegate of the International Exchange Services.

The fact that he was chosen for such a task is important. While a Negro was speaking for the United States in a country where skins are not white, it would be difficult for communists to impress the natives with the argument that American aims in Asia are an extension of colonialism stemming from the theory of white supremacy. By personality, by accomplishment and by racial origin the young man who ran and jumped better than anyone else at Berlin 20 years ago, was equipped for another triumph.

—Victoria Times.

U.S. Budgets For Increase Of $1.5 Billion in Defence

WASHINGTON (AP)—President Eisenhower has sent his first balanced budget to Congress.

It calls for an increase in military spending of almost a billion and a half dollars because of Russia's failure to agree to a workable disarmament program.

It almost doubles new foreign aid money which, the president said, is needed to fight international communism in Asia and The Middle East and provide the Atlantic alliance with new weapons and equipment.

It was a no-tax-cut budget. As long as times continued, he said, Congress must first consider reducing the national debt before slashing taxes.

The president listed spending for the financial year beginning next July 1 at $65,865,000,000, an increase of more than $1,500,000,000 compared with the current financial year ending June 30. The increase is mainly for defence.

Offsetting the upward swing in spending, the budget predicted an increase of $1,800,000,000 in revenues to a total of $60,300,000,000.

This foreshadowed a surplus of $135,000,000 in financial 1957.

The president also predicted the government would wind up the current year $130,000,000 in the black. He said spending of $64,270,000,000 will be more than balanced with revenues of $64,500,000,000.

It was the first budget to balance since that for the financial year which ended June 30, 1951, with a surplus of $3,500,000,000.

If the balances predicted for this financial year and next are achieved, it will be the first time since 1947 and 1948 that the government has operated in the black two years in succession.

In the years since 1951, the government has incurred deficits amounting to approximately $21,500,000,000.

Advertising in Daily News Brings Results

As I See It

By Elmore Philpott

Sunday Sport Snag

HERE in Ottawa, some of the MPs are pondering what will happen if the Social Credit government of B.C. fails to carry out the mandate of the voters of Vancouver for legalized Sunday afternoon sport.

The best guess is that the B.C. government will follow the example of Ontario and enact the necessary changes in the law, to make possible Sunday sport. Otherwise there is bound to be a move in the parliament of Canada to revise the whole Lord's Day Act itself.

* * *

THE vote in Vancouver was a democratic expression of the people's wishes. Governments and legislatures, which exist for no other purpose than to make and apply laws, are undermining the very bedrock basis of democracy itself if they refuse to accept a democratic verdict, rendered in such a fair and free vote. The vote in Vancouver was fair and free and the people who voted did so with their eyes wide open, for the vote was a repeat performance.

Moreover, the implication that the vote is not necessarily binding on lawmakers because the decisive majority came from the east end of Vancouver, rather than the west end, is an affront to the very foundation of democracy.

The fact that there was a heavy vote in favor of legalized Sunday sports from the working class districts is, indeed, a warning signal, like the railway crossing sign. **STOP, LOOK AND LISTEN.** It clearly shows that in the homes of the wage earning families, and especially amongst the young people in the homes, there is a strong desire for Sunday sports, of the type favored by those families.

It is simply not good enough for the more well-to-do districts to argue that a rich man may do all the things that a rich man wants to do on Sunday, but a working stiff may not do what he chooses.

* * *

FAILURE of the B.C. government to carry out the request of the voters of Vancouver and the city council of Vancouver would inevitably mean that some MP would use his private member's privilege to introduce an amendment to the federal Lord's Day Act.

It would, of course, be simple to amend Section 6 of the act, to make sports legal on Sunday, if the voters and council of any city had duly voted for such change.

But surely there is no need to have the parliament of Canada deal with this matter on a national basis when the very first paragraph of the sports section of the Lord's Day Act says:

"It is not lawful for any person on the Lord's Day EXCEPT AS PROVIDED IN ANY PROVINCIAL ACT NOW OR HEREAFTER IN FORCE, to engage in any public game or contest for gain . . ."

That clearly means that B.C. has the same power to legalize Sunday sports in Vancouver as Ontario has already exercised for Toronto.

REAR-ADMIRAL John Grant Knowlton, 52, has retired from the navy he joined in 1918 at the age of 15. Director of the navy's multi-million-dollar construction program since 1947 he will become president of Bogue Electric of Canada in Ottawa.
(CP from National Defence)

T-A-I-L-O-R-I-N-G
Suits Pants
Topcoats Slacks
ALTERATION SPECIALISTS
Quick Service
Ling The Tailor
220 6th St. — Phone 4238

THE RUINS OF THE FORUM, from which Rome ruled the ancient world, provide a camera study for a Roman Catholic priest, who, in his own person, symbolizes the Eternal City's present glory. Rome, which in the days of the early Christians was the centre of material power, now is the home of the spiritual kingdom that is the Roman Catholic Church.

Furore Over U.S. Foreign Policy May See Dulles Start Campaigning

By JACK BELL

WASHINGTON (AP)—Foreign policy appeared today to be assuming such proportions as a political issue that State Secretary Dulles may be induced to take to the campaign stump in this U.S. presidential election year.

Dulles has said he has no present intentions of making campaign speeches, but he may change his mind in the light of a furor over his latest defence of the Eisenhower administration's handling of foreign affairs.

In a Life magazine article Dulles is quoted as saying the United States has looked war in the face in Asia three times and has avoided it. The article fired into flame criticism that was only smouldering previously.

Dulles was roundly criticized by a number of Democrats and by some British newspapers for his quoted statement that "the ability to get to the verge without getting into war is the necessary art."

DEBATE WIDENS

Vice-President Nixon, Adlai E. Stevenson and Harold E. Stassen joined during the weekend in the debate swirling around Dulles' words.

Stevenson, again seeking the Democratic presidential nomination which he won in 1952, accused Dulles of being "willing to play Russian roulette with the life of our nation."

Accusing Stevenson of having "partisan political ends," Stassen said in a statement that "the Eisenhower-Dulles foreign policy cannot fairly be labelled by any thoughtful and responsible American as recklessly playing Russian roulette, and to so label it is harmful to the United States."

Nixon termed criticism of Dulles' remarks a "tempest in a teapot," and told reporters that avoidance of war in crises cited by Dulles "is to the eternal credit of the president and the secretary of state."

WOULD FIGHT

The magazine article said Dulles maintains that by making known to the Communists a U.S. readiness to fight, the administration averted renewed conflict in Korea and involvement in war in Indochina and the Formosa area.

Senator Estes Kefauver (Dem. Tenn), in an NBC radio-television debate with Senator Styles Bridges (Rep. N.H.), said "We don't want to have a foreign policy that is always going to let us be on the brink of war—some of these days they might fail to get us back."

Stevenson, in his statement, had suggested that Congress examine "the facts and circumstances of these extraordinary" statements attributed to Dulles. In that, he got the backing of Senator Hubert Humphrey (Dem. Minn), who is supporting Stevenson for the party presidential nomination.

Humphrey called on Eisenhower to "tell the world that the United States has no intention of conducting its foreign policy by bringing us, and the world, to the verge of war."

The White House has declined comment.

U.K. Expects Record Total Of Visitors

LONDON (AP)—Britain looks to 1956 as her greatest tourist year—even better than record-breaking 1955.

Tourist officials expect more visitors this year than the 1,000,000 who thronged to the United Kingdom in 1955. And they hope this year's influx will be equally as profitable.

Last year, visitors spent more than £100,000,000 in Britain's hotels, restaurants and shops.

CANADIANS VISIT

More Canadians travelled to the U.K. in 1955, too. Early estimates place Canadian visitors at about 53,000, and their spending at about £12,000,000.

The board of trade, aware of the dollar earnings of tourism, has studied the economic implications to show Britons how the business of being a good host to visitors pays off.

Some of the results:

Out of every pound spent, nine shillings go to hotels, four shillings to shops, four shillings to inland transport and three shillings to entertainment and miscellaneous services.

In 1954, the tourist industry earned enough dollars to pay for all the tobacco and all the wheat imported from the United States.

WIDEN MARKETS

By buying British goods, visitors are helping to spread the word about made-in-Britain commodities, and thus helping to widen the country's foreign markets.

LATEST REPORT
Ask your Investment Dealer for the Latest Report and Prospectus of
CANADIAN INVESTMENT FUND
CALVIN BULLOCK Ltd.

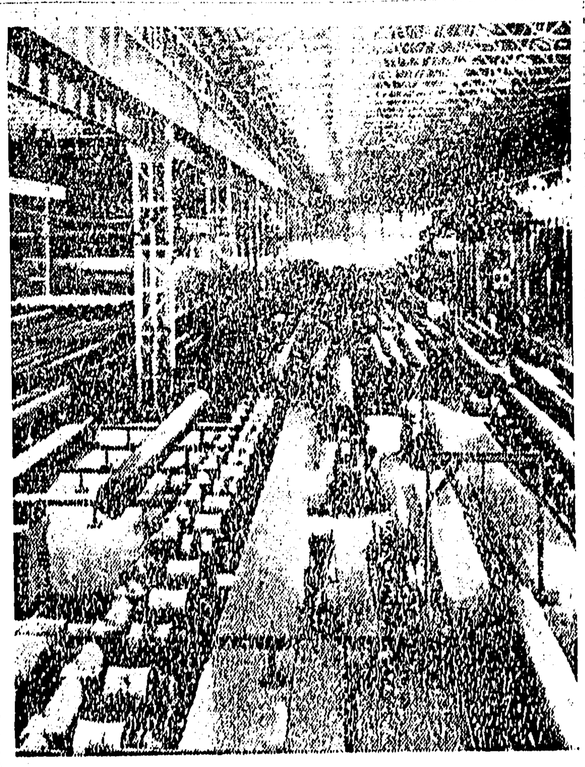

STEEL FOR PIPELINE — An order for 75,000 tons of 30-inch pipe for the natural-gas pipeline in Western Canada is being built in this new plant of South Durham Steel and Iron Company, Ltd., at Stockton, England. The order was placed by Westcoast Transmission Company, Ltd., of Calgary. The pipeline will link points in British Columbia, Oregon and Washington with the Peace River gas fields. Pipe is expected to start arriving in February.
(CP Photo)

You Name It, We Print It ... Right!
We Print to Please

Quality Craftsmanship That Costs No More!
When it comes to printing, see us! Our superior workmanship adds much to the appearance of your job, but adds nothing to its cost. Let us prove this with quotations on anything from a business card to a catalog.
The Daily News
Commercial Printing
Phone 4125
Where Craftsmanship Counts — Count On Us

Butter Surplus Forecast For Canada by Next May

By HAROLD MORRISON
Canadian Press Staff Writer

QUEBEC (CP)—Canada will have a butter surplus of more than 50,000,000 pounds next May as the result of a drop in consumption and a rise in margarine sales, according to the Dairy Technicians Association of Quebec.

Association director J. Peter Nadeau of Granby told the Gordon economic commission butter consumption of the average Canadian dropped six pounds since 1948 to 20.7 pounds a year and that this decline is due entirely to the production and sale of margarine.

"The practical result of this trend this year in view of our production and consumption means that in Canada on May 1, at the beginning of our next flush production season, we will have over 50,000,000 pounds of butter in excess of domestic requirements."

Mr. Nadeau, sales manager of the Granby Agricultural Co-operative, was one of the first witnesses to appear before the five-man commission as it opened hearings in this provincial capital.

SIX-WEEK HEARING

Headed by Walter L. Gordon of Toronto, the commission was established by the federal government to predict the shape of the Canadian economy over the next 25 years. It will open hearings in Montreal Wednesday and in Toronto next week. Some 170 organizations will be heard in the six weeks of public sessions before the commission sits down to write its report.

Mr. Nadeau said the proportion of Canada's dairy products produced in Quebec is increasing. The future of the dairy industry rested mostly on Canadian markets. Foreign markets were valuable but shaky.

As for development of Canadian markets, that depended mostly on federal government policies, he said. The government had a definite responsibility to protect the dairy industry against imports of low-priced substitutes.

Group Attends Trade School

CALGARY (CP)—Twelve young Indians and three Eskimos have started a 10-week course in carpentry at the Provincial Institute of Technology and Art here.

The detailed course in basic carpentry will enable them to aid in building homes and schools when they return to their homes in the North.

Jack Tomlinson, head of the school building department, said "the idea is to make them useful workers."

"Apparently there is a dearth of workers of that type in the northland," he said. "Our course will it is hoped, turn them from unskilled workers into at least semi-skilled.

"We have been warned not to expect too much since the general level of education is not high. On the other hand we have been told that some of them have phenomenal memories."

Unfair Wages Paid by Alberta Say Carpenters

CALGARY (CP)— The Alberta government has been accused of paying unfair wages, a spokesman for the provincial council of the United Brotherhood of Carpenters and Joiners of America has charged.

A member of the press committee said the charge made at the recent convention of the council was that "in any work undertaken by the provincial government through the department of public works, as to new construction, remodelling or repair, there is no fair wage applicable and in many instances wages being paid are unfair."

The spokesman said the council would ask the government to enact a fair wage policy identical to that of the federal government.

Prince Rupert Hotel
Dining Room
Good Food
Congenial Atmosphere
Open Daily
7 am-2 pm - 5 pm-8 pm
Sundays
5 p.m. - 8 p.m.

ANY PLACE MOVING and STORAGE ANY TIME
When It's Your Move — Move The Safe Way
You can rely on our specially trained men to move your most fragile possessions carefully — quickly — to their destination.
Phone 1331 or 5016
Lindsay's Cartage And Storage Ltd.

THE MELROSE Chop Suey
FINE, FAMOUS CHINESE DISHES
. . . SERVED TO PERFECTION
phone 3329 For Orders to Take Out

MAKE BULGERS YOUR JEWELLERY HEADQUARTERS FOR 1956!
Bulgers

Royal Purple Planning Valentine's Tea Feb. 15

A St. Valentine's tea and sale of home-cooking will be staged February 15 in the Civic Centre main lounge it was decided last night when the Order of the Royal Purple held its regular meeting in the Elk's home.

Co-conveners for the tea are Mrs. A. S. Hamilton and Mrs. Roy Boychuk while Mrs. Robert Menzies and Mrs. James Hyndman will convene the sale of home-cooking.

The meeting made a donation of two pairs of sheets to the Prince Rupert branch of the Canadian Arthritis and Rheumatism Society.

The annual spring bazaar will be held the first week in June.

It was announced that since the first regular meeting of the month fell on a holiday, it would be held the last Monday in the month, January 30. Other meetings will follow on schedule.

Cards and refreshments followed the business session.

PERSONALS

Mr. and Mrs. Rayner Montgomery, 530 Sixth Avenue West, left this morning by Canadian Pacific Airlines plane for a short stay in Vancouver to visit Mrs. Montgomery's father, George Fritz, who is in poor health.

Arthur Murray, 1733 Atlin Avenue, left this morning by plane for a short visit in Sandspit.

Vancouver visitor, Mrs. Herman Sorge, left this morning by plane for her home after spending the past three weeks in the city as guest of her son and daughter-in-law, Mr. and Mrs. E. W. Sorge, 415 Seventh Avenue East.

NOT TOO SOON

MEDICINE HAT, Alta. (—A new boiler was provided for the public library after some trustees said the old one was a relic of the days of woodburning locomotives. It had been condemned for 20 years.

Full Status Given Pair

Many members of the congregation of St. Andrew's Cathedral attended the evening service Sunday night when Miss Mary Rock and Miss Elaine Bulmer were officially recognized in the full missionary status of the Anglican Church by the Rt. Rev. H. G. Watts, Bishop of Caledonia.

Bishop Watts explained the status to which the women had arrived in their work and further commented on their very distinguished service.

Miss Mary Rock, bishop's messenger, is in charge of the Anglican church work at Endako and Miss Elaine Bulmer, diocesan organiser of women and girls' work, is presently incumbent at St. Peter's Anglican church, Prince Rupert.

The Epiphany message from scripture was read by members of the Girls' Auxiliary and further pointed up by a candlelight ceremony.

The four readers were Julie Prockter, Sheila James, Marie Mortimer and Anne Botham.

The evening service also included a presentation of GA pins to Tannis Bird, Ursula Madeley and Judith Rossiter. Bishop Watts made the presentation.

GEORGE DREW, leader of the Progressive Conservative party, his wife and their two children meet Commons speaker Rene Beaudoin at a reception following the opening of the third session of the 22nd Parliament. Left to right: Edward Drew; Mr. Drew; Mr. and Mrs. Beaudoin; Mrs. Drew; and Sandra Drew. (CP Photo)

English Classes Show Increased Membership

Increased registration at the English classes for new Canadians and establishment of a new class for new Canadian children at Conrad Street school were reported at last night's meeting of the Prince Rupert Canadian Citizenship Council in the Civic Centre.

W. C. Hankinson of the education committee said that registration at the adult classes held in the armories and civil defence quarters Wednesday and Friday nights, had reached 73 prior to the Christmas holidays. Four children were now receiving special instruction at Conrad Street school from Mrs. A. E. Carlson. More teachers were needed for adult classes as well as for children at other city schools, he said, adding that possibility of establishing similar classes at Port Edward is also under study.

DISCUSSIONS FRIDAY

A new feature for advanced adult students to be given a trial this Friday will be a discussion group session at the civil defence headquarters, with students whose vocabulary is good but who have accent problems, participating.

The council appointed President Ken Wilmott as representative to the Civic Centre board of directors with W. C. Hankinson named as alternate. The executive reported that a brief had been submitted on behalf of the council, to the Civic Centre Commission.

C. W. Pearce, reporting for the citizenship committee, said that, with Judge W. O. Fulton's approval, the council had installed a Canadian flag in the County Court where citizenship ceremonies take place.

NO NIGHT CEREMONIES

However, Judge Fulton had declined to hold the ceremonies at night rather than in the morning, as requested by the council. He said he felt it would be unfair to his staff to ask them to return for evening sessions. The council had hoped to stage socials for new Canadians following the proposed night court sessions, and will continue to study the matter.

PARTY SUCCESSFUL

Other business at the session included a report by H. J. Scholten on the success of the Christmas party, with votes of thanks going to the Chinese Association, Mrs. Herman Rensvold and her assistants. Mr. Scholten also asked a letter of appreciation be sent to Major W. C. Poulton of The Salvation Army thanking him for his assistance at the Christmas party and other functions of the council and expressing good wishes for his future work after his transfer from Prince Rupert.

Winding up the session was a heated debate on the proper functions of a citizenship council, following a suggestion from Mr. Pearce that the council should not sponsor an international folk festival which would serve to emphasize the differences among New Canadians.

The move brought a storm of protest from the majority of the members who said that Canada was a conglomerate nation and newcomers must not be asked to submerge their identities in a sea of Canadianism.

Mr. Pearce resigned the chairmanship of the festival planning committee, and appointment of a new chairman was left in the hands of the executive.

Mrs. S. Yager Dies Suddenly At Age of 68

Mrs. Sarah Yager, 68, wife of E. E. Yager, 830 Summit Avenue and pioneer resident of this city, died suddenly this morning in Prince Rupert General Hospital after a short illness.

Born in Owen Sound, Ont., Mrs. Yager came to British Columbia in 1908 and to Prince Rupert with her husband in 1909. Mr. Yager came to the city to work on the construction of the Grand Trunk Pacific Railway and also operated one of the first rooming houses and restaurants here on Second Avenue.

Well-known and well-respected throughout her life here, Mrs. Yager is survived by her husband at home; two sons John and Edward; one daughter Frances, Mrs. George Moore all of Prince Rupert; one brother, Allan Chapman in Calgary; four sisters, Mrs. James McIlhargey and Mrs. Beck Grantham of Vancouver, Mrs. Emma Winsor, of Eugene, Ore., and Mrs. Albert Strong of Toronto, and five grandchildren.

Funeral arrangements in the hands of Ferguson Funeral Home have not yet been completed.

Demand For Small Electrical Appliances By Homemakers Sees Production Increase

By OLI DAUM
Canadian Press Staff Writer

TORONTO (CP)—Manufacturers of small electrical appliances say they are stepping up production this year to meet increased demand for their products.

With many different brands to choose from, housewives welcome tips to help them get the best for their money.

K. M. Dodds, product planning manager of Canadian General Electric, has several suggestions about features a consumer should consider before doling out her cash.

Generally, appliances should be light in weight but durable and powerful; automatic, balanced and easily cleaned; they should have long cords and few parts.

Price of small electrical appliances, particularly in well-known brands, is a good indicator of quality, Mr. Dodds said in an interview.

Eager to get the most for her money, a woman may choose a complex appliance over one which has few parts. This woman, he said, buys only trouble. The fewer parts an appliance has, the less its chances to develop disorders. Its price may be higher but it saves on maintenance costs and does as good a job.

Light weight is especially advantageous in irons, vacuum cleaners and food mixers. The idea that moisture has to be pressed out of clothes is outdated, Mr. Dodds said.

Higher heat in light-weight irons removes dampness just as well. Mr. Dodds said a light iron will cut down ironing time by one-third.

A good iron has a comfortable handle, a long cord—about eight feet—and perfect balance. A combination steam-dry iron should switch easily from one to the other and the housewife should be able to pour water into her steam iron while it is hot. Water should never boil in the iron.

THE VACUUM CLEANER

The best vacuum cleaner features light-weight attachments, a long cord and hose connected to a swivel top and swivel wheels, Mr. Dodds said.

Electrical appliances should have few projections to damage furniture or injure the housewife.

Aim of reputable manufacturers is to make women's work easier but if a food mixer has hard-to-reach cracks where batter can lodge or a hard bottom that chips the bowl, its quick-and-easy mixing powers are not such an advantage.

A good mixer will have a rubber guard on the bottom to protect the bowl against nicking, and a heel rest so that it can stand by itself at the side of the bowl while batter drips from its blades.

BLACKHEADS
Don't squeeze Blackheads and leave ugly scars—dissolve them with PEROXINE POWDER. Simple — Safe — Sure. Cleanses the pores deep down, giving your skin vitality and charm. At your Druggist. Results guaranteed. Price $1.59.
PEROXINE POWDER

Diesel Operators

Please Note

The General Motors Diesel Training School sponsored by Bytown Machine Works which was scheduled to be held in the Navy Drill Hall January 18, 19, and 20; has been postponed to February 6, 7 and 8.

FOR STRONG BONES AND TEETH

Vitamin D
Calcium
Phosphorus

A good supply of Vitamin D, calcium and phosphorus is essential for growing children to develop strong healthy bones and teeth. Adults need it too for general good health.

Wampole's Extract of Cod Liver is a valuable source of all three plus iron, malt and other tonic and mineral ingredients.

For your family's health and to fight winter ills, give them Wampole's regularly. Children love it! Contains no oil.

WAMPOLE'S EXTRACT OF COD LIVER
at all druggists — ONLY $1.35

MOTHERS! Look for Wampole's new VI-CAL-FER 12 vitamin mineral capsules — especially formulated for growing children — excellent for adults too — 60 days' supply $1.95

Figure Perfection in Every Line Of Our Chic Hulitar Pattern!

PATTERN M 221
by Philip Hulitar

NEVER, but never does Philip Hulitar design "background" dresses. You couldn't possibly stay in the background in Pattern M221! Simple though it is, every line is exquisitely molded to do the most for your figure. That's the Hulitar genius — the great flair for allure and excitement of this fabulously successful American designer. With a care free hand, he draws a dashing high-flying collar on a slender sheath buttoned to the waist. Possibly elevate the line by setting the pocket low on your hip, and curve it round to the back. The total effect? If you've always wanted a "Vogue" look — this beautifully balanced all purpose dress the trick! Choose a gleaming silk crepe, crisp taffeta or taffeta — and make this Hulitar Original your very own!

Pattern M221 is available in Misses' sizes 10, 12, 14, 16 and 18. Size 16 requires 3¼ yards 39 inch fabric.

Send FIFTY CENTS (in coin) for Pattern M221 to The Prince Rupert Daily News, Pattern Department, 60 Front Street West, Toronto, Ont. Please print plainly YOUR NAME, ADDRESS with ZONE, STYLE NUMBER and SIZE.

EASY Spiralator

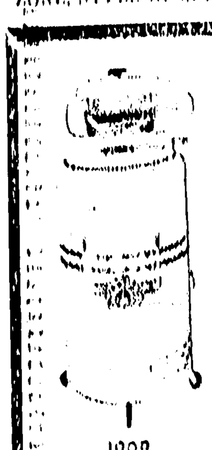

Special Purchase of new EASY model 99 PS . . . Winner of design award . . . with Giant-Capacity Tub . . . EASY Waterflow Agitator . . . 90 second automatic power pump . . . Long life precision mechanism with 5-year Warranty.

Priced At $199.95
Trade In $50.00

YOU PAY $149.95

1900

McRAE BROS. LTD.

readers

- We have the best in Chinese Foods at the Grand Cafe—Long Life Chicken Wuntun, Chicken Chow Mein, Red Brand T-Bone Steaks. Phone orders our specialty. Dial 3215. (14)
- Monthly general meeting, Prince Rupert Lodge No. 1051, Loyal Order of Moose, Tuesday, Jan. 17, 8 p.m. Special Initiation Ceremony. All candidates and members please attend. (13)
- Rupert Shoreworkers U.F.A.W.U. meet Thursday, January 19, 8:00 p.m. Officers to be elected. All members please attend. Legion Auditorium. (15)
- L.O.B.A. Afternoon Tea and Homecooking, Thursday, Jan. 19, at 2 p.m. at the home of Mrs. McRae, 229 8th West. Everybody welcome. (14)
- Annunciation Recreation Club Thursday, 8 p.m. (14)

H. C. Halliday To Be Posted To Edmonton

Two promotions will be effective February 1 in the Bridge and Building division, Canadian National Railways, it was learned here today.

H. C. Halliday, 132 Fifth Avenue East, bridge and building master, Smithers division, who joined the CNR in 1921, is being transferred as bridge and building master to the Edson division with headquarters at Edmonton.

He will be succeeded by W. R. Cummine, who is coming from Winnipeg where he was the assistant bridge and building master.

boasted King Arthur:

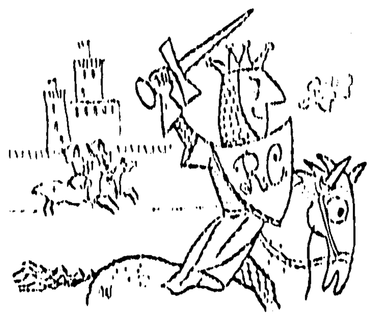

"I jousted well in many a fight
And dined on Royal City every night!"

ROYAL CITY
CANNED
FRENCH CUT BEANS

More than 14,500 men and women, serving you in 851 branches throughout Canada and abroad, have helped the Royal Bank to achieve new records in another

BIG YEAR

1955 *again proved to be a big and busy year for Canada*

And in the 851 branches of The Royal Bank of Canada—from Buenos Aires, Argentina, to Goose Bay, Labrador, from Paris, France, to Victoria, B.C., from Port Radium on the Arctic Circle to Havana, Cuba—the brisk economic pace was matched by increased calls on the services of Canada's largest bank.

At teller's wicket, at accountant's desk, in manager's office, over 14,500 Royal Bank people were busy handling with speed and care the myriad banking needs of our fast-growing country.

As a result, The Royal Bank of Canada again this year established a number of new high marks, not only in its own history but in the history of Canadian banking.

FIGURES TELLING THE STORY OF A TEN-YEAR RECORD OF ACHIEVEMENT

	1945	1955
Total Assets	$2,007,516,978	$3,201,143,863
Total Deposits	$1,888,757,071	$3,002,230,349
Total Loans	$ 188,156,975	$1,143,629,362
Number of deposit accounts	1,533,559	2,337,909
Branches:		
Canada	392	777
Abroad	62	74
Staff	10,000	14,500

*as at Nov. 30

THE ROYAL BANK OF CANADA

One of the world's largest banks, growing with a growing country

Weary Canadians Edge Scots

Dutchmen Head For Prague After Being Feted by Fans

By KEN METHERAL
Canadian Press Staff Writer

PRESTWICK, Scotland (CP)—With one victory tucked under their arms, Canada's Olympic hockey envoys, the Kitchener-Waterloo Dutchmen, flew today to Prague to try for another.

The Canadiens, weary before they went on the ice to eke out a 6-5 win over Paisley Pirates Monday night, were up at dawn today to board a special flight to Amsterdam and Czechoslovakia.

They play the Czech Olympic team Wednesday night and again Thursday in exhibition matches expected to give the Dutchmen more experience in Continental-style hockey.

They got their first lesson Monday night in Scotland—learning that hooking and holding are common tricks this side of the ocean and that hefty bodychecks are frowned upon.

They learned something else, too—that Scotland is right behind them in their bid for a gold medal at the Olympic games in Cortina d'Amepezzo, Italy.

PRESENTED WITH GIFTS

"All Scotland is pulling for you," said the provost of Paisley, Allan Maclean, at a post-game reception for the Canadians. Earlier, at centre ice, he presented Kitchener mayor Fred Dreger and Mrs. Dreger with gifts and gave each member of the Kitchener-Watloo team a wool scarf in the famous Paisley pattern.

When the players left the arena after the game they were surrounded by hundreds of Scottish fans, including white-haired grandmothers and youngsters not yet in their teens. Everyone seemed to want autographs.

Many of the fans who booed the loudest at what they thought were rough Canadian tactics were the first to wish the players good luck at Prague and Cortina.

Among the well-wishers were a group of Royal Canadian Navy personnel from the submarine training depot at Rothesay, Isle of Bute, where 200 Canadians are stationed.

The Dutchmen supporters included Petty Officers G. A McKay of Calgary, Donald McKee and John Goold, both of Victoria. They travelled more than 30 miles to take in the game and cheer their countrymen.

"The lesson was more important than the victory," said coach Bobby Bauer after their victory over the Paisley Pirates, a team of expatriate Canadians well versed in the Continental interpretation of hockey rules.

Kilburn Paces Victoria Win Over Edmonton

EDMONTON (CP) — Colin Kilburn's eye is all right again.

The Victoria captain had it badly cut Saturday night in a Western Hockey League game at New Westminster but against Edmonton Flyers here Monday he twice drew a line on Giles Boisvert as the Cougars defeated the Flyers 5-2.

The win didn't alter the standings but it ended Edmonton's streak at five straight wins. The Flyers are in second place in the Prairie Division while Victoria remains in second spot in the Coast loop.

Kilburn's pace-setting attack and Marcel Pelletier's capable job in the net moved the Cougars into a 2-0 first-period lead. They made it 3-1 after the second.

Wayne Brown, Skip Teal and Doug Macauley provided their other goals. Chuck Holmes and Ed Stanklewicz answered for Flyers.

Cougars travel to Saskatoon for the only action tonight. An Edmonton-at-Brandon game, slated for tonight, was rescheduled to Jan. 31 to avoid conflicting with a bonspiel.

Vs Manage Tie With Vernon; Coach Absent

VERNON, B.C. (CP) — Penticton Vs turned up here Monday night to tie Vernon Canadians 4-4 in overtime but their coach didn't see the game.

Grant Warwick threatened to keep his second-place team away from the league-leading Okanagan Senior Hockey League town until the refereeing improved. OSHL president Jack Martin warned him it'd mean the team's suspension "for good."

Vernon twice averted defeat in the dying minutes of overtime before 2,500 fans. Sherman Blair forced the extra period with a goal at 17:34 of the third and saved the day with 46 seconds left in the overtime after Dick Warwick put the Vs in front with four minutes left.

Johnny Harms and George Agar grabbed a 2-0 lead for Vernon in the first period before Hal Tarala, Doug Kilburn and Jack MacDonald poured in three second-period goals to none.

Blair's first tying goal was the only one of the third frame.

Vernon goes to Kamloops tonight and in the Western International League, Spokane will be at Trail.

SPEEDSKATER Gordon Audley, 27, of Winnipeg will represent Canada in Olympic speed-skating championships in Cortina, Italy. He is entered in the 500 - and 1,500 - metres events. He represented Canada in the 1948 and 1952 Olympics. (CP Photo)

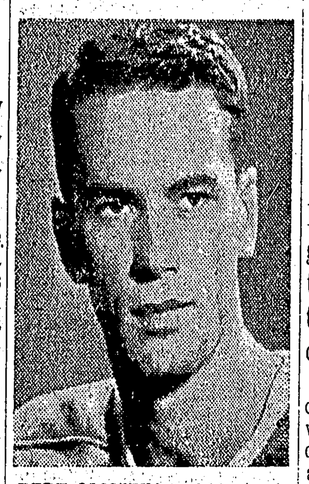

BERT OLMSTEAD of Montreal Canadiens is one of the top seven scorers in the National Hockey League. He held the NHL record for assists in the 1954-55 season, having 48 with 10 goals. Born in Scepter, Sask., Sept. 4, 1926, he started his NHL career with Chicago Black Hawks in 1948-49 season. (CP Photo)

England's Len Hutton To Retire

LONDON (Reuters) — Len Hutton, one of the greatest English batsmen, today announced his retirement from first-class cricket.

Hutton decided to retire after consultation with his medical advisers. Back trouble kept him out of Test cricket last season, and last October he had his back encased in plaster for eight weeks.

In a statement today Hutton, who played in 79 Test matches for England, scoring 6,971 runs, said:

"I am reasonably fit, but I have now definitely come to the conclusion that there must always be a possibility of a recurrence of my back trouble."

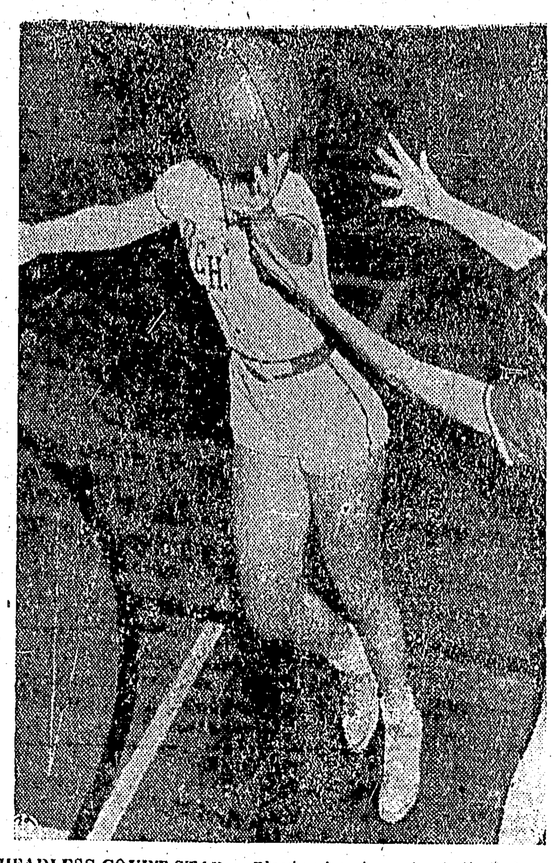

HEADLESS COURT STAR — Playing heads-up basketball, Jaynet Pruiett, a nurse at Chattanooga's Erlanger Hospital, makes a pleasing if incomplete picture during a civic league game. Her face matches her form but you'll have to take the photographer's word for that.

Cagers See Action Tonight

The top and bottom of the Prince Rupert senior basketball league standings meet tonight in one of two cage encounters scheduled for the Civic Centre gym.

Senior fixture has Fraser and Payne, winless in five starts, meeting Gondola Cafe, who are out in front of the loop with eight points from four wins and one loss.

Preliminary joust has second-place Fraser and Payne juveniles meeting league-leading Annunciation. Annunciation, unbeaten in five league games, boast 10 points in the standings, six up on the F & P team who have won two and lost three.

Remember when..

By The Canadian Press

Scrappy Lew Hayman dropped as coach of Toronto Argonauts in 1945, mover into Montreal's football picture 10 years ago today when he was appointed managing director and coach of the Montreal Indians in the Big Four League. The team's name was changed to Alouettes and under Hayman won its first Grey Cup in 18 years.

KEEPS FRESH LONGER
NUGGET SHOE POLISH AND LEATHER PRESERVATIVE
10 POPULAR SHADES

Advertising in The Daily News Brings Results

TRY THE
Grand Cafe
For the Best Selection of Chinese Foods
OUR SPECIALTY — TAKE OUT ORDERS
DIAL
3215
Open 6 a.m. to 1 a.m.
635 2nd Ave. West

Four Habs Win Berths On All-Stars

MONTREAL (CP) — Four members of the Montreal Canadiens have won mid-season berths on the National Hockey League first all-star team, the NHL announced today.

Jacques Plante of the Canadiens was voted the top netminder for the first half of the season, while Doug Harvey was picked on defence, Jean Beliveau at centre and Maurice Richard at right wing. The two other members of the first squad were Detroit Red Wings — Red Kelly on defence and Ted Lindsay at left wing.

Sports writers and broadcasters will vote again at the end of the season and the results of both ballots will be combined to determine the members of the first squad, who will receive $1,000 each from league headquarters. Five points are given for a first-place choice, three for second and one for third.

Two Canadiens, two New York Rangers and one player each from Detroit and Toronto were chosen to the second team. Lorne Worsley of the Rangers was picked second-team goalie, with Bill Gadsby of New York and Tom Johnson of Montreal, on defence, Tod Sloan of Toronto at centre, Gordie Howe of Detroit on right wing, and Bert Olmstead of Montreal on left wing.

Beliveau was the only unanimous selection, receiving the maximum 90 points.

Luckies Tied With Star Cabs

Luckies took four points in their game with Hi-Spots in the Mixed Ten Pin Bowling League Sunday to vault out of fourth spot and into a tie for second place with Star Cabs in the league standings.

Pat Willson helped pace Luckies to the runner-up spot and team high three of 2339 by turning in women's high single of 171 and high three with 464.

The two runner-up teams have 28 points, seven back of front-running Dominoes who only managed a split in their game with Tinymites.

Hot Shots, still in the league cellar have 17 points and took four of these from the cobbles. Tinymites remain in third spot with 27 points, followed by Hi-Spots with 21.

Ray Spring of Dominoes turned in men's high single with a score of 210 while Joe Giordano of Star Cabs had men's high three with a 529 score. Dominoes captured team high single with a score of 796.

Results: Luckies 4, Hi-Spots 0; Hot Shots 4, Star Cabs 0; Dominoes 2, Tinymites 2.

Standings: Dominoes 35, Luckies 28, Star Cabs 28, Tinymites 27, Hi-Spots 21, Hot Shots 17.

Canadien Stranglehold In Point Race Broken

MONTREAL (CP)—For the first time since the beginning of the 1955-56 season, Montreal Canadiens' domination of the individual scoring race in the National Hockey League has been broken.

The Canadiens went into a slump last week, losing all three games they played and scoring only one goal. While Montreal floundered, third-place Detroit and second-place New York pounced on the opportunity to close the gap on the front-running Canadiens.

Gordie Howe rode the crest of the Detroit drive to move into a tie with Jean Beliveau of Montreal for the scoring leadership. Howe picked up three goals and two assists to boost his total to 46. Beliveau was held scoreless.

Beliveau also had his goal-scoring lead slip away from him as Tod Sloan of Toronto scored a pair of weekend markers to boost his total to 24. Andy Bathgate of New York took over from another Canadien, Bert Olmstead, in the play-making department. Bathgate boosted his assists to 32, one more than Olmstead.

HALL SHINES

Glenn Hall, Detroit's rookie netminder, was one of the individual stars of the week, racking up his eighth and ninth shutouts of the season and closing in on Jacques Plante of Montreal in the battle for the Vezina Trophy.

Leaping Lou Fontinato, pride of New York, took over as league badman, running his penalty total to two hours and 21 minutes.

The leaders:

	G	A	Pts	Pen
Beliveau, Mtl.	23	23	46	102
Howe, Det.	22	24	46	60
Bathgate, N.Y.	12	32	44	45
M. Richard, Mtl.	22	21	43	57
Olmstead, Mtl.	8	31	39	70
Sloan, Tor.	24	14	38	64
Creighton, N.Y.	17	20	37	28
Kelly, Det.	12	23	35	35
Delvecchio, Det.	18	16	34	20
Reibel, Det.	10	24	34	6
Prentice, N.Y.	18	14	32	20
Murphy, N.Y.	13	19	32	37
Gadsby, N.Y.	6	25	31	62
Lindsay, Detroit	15	13	28	125
Harvey, Mtl.	2	26	28	46

Record of Goalkeepers

	G	GA	SO	Avg.
Plante, Mtl.	37	66	6	1.79
Perreault, Mtl.	6	12	1	2.00
Montreal totals:	43	78	7	1.81
Hall, Detroit	42	85	9	2.02
Worsley, N.Y.	41	103	4	2.51
Lumley, Toronto	42	111	2	2.64
Sawchuk, Boston	40	121	5	3.02
Pronovost, Boston	1	0	1	0.00
Henderson, Boston	1	4	0	4.00
Boston totals:	42	125	6	2.98
Rollins, Chicago	38	117	3	3.08
Bassen, Chicago	6	15	1	2.50
Chicago totals:	44	132	4	3.00

Penalties in minutes by clubs: Chicago 537, Detroit 537, New York 576, Boston 633, Montreal 670, Toronto 691.

Team Standings

	W	L	T	F	A	Pts
Montreal	25	11	7	121	78	57
New York	22	13	6	128	103	50
Detroit	17	12	13	110	85	47
Toronto	15	20	7	95	111	37
Chicago	14	22	8	106	132	36
Boston	9	24	9	74	125	27

Don Mackenzie Again Elected Lions President

VANCOUVER (CP) — Directors of the B.C. Lions of the Western Interprovincial Football Union Monday night re-elected Don Mackenzie to his third term as president.

Other officers named at the first business meeting of 1956 were George Arnott, secretary, and Harry Spring, named to his third term as treasurer of the club.

Last Night's Fights

By The Associated Press

NEW YORK — John L. Sullivan, 163¾, England, outpointed Tony Johnson, 172¾, New York (10).

SAN DIEGO, Calif. — Irish Wayne Cooke, 128½, Los Angeles, stopped Baby Comacho, 127½, Mexico City, (1).

CRAFTS FOR ALL AGES
Civic Centre

Try Daily News Classifieds

UNION STEAMSHIPS
Fast Passenger and Freight Sailings from Prince Rupert
To Vancouver — Friday and Sunday 9 p.m.
To Kitimat—Friday and Sunday 9 p.m.
To Stewart, Alice Arm—Saturday 6 a.m.
To Kincolith — Fortnightly from Prince Rupert Jan. 14, 28
To Masset and North Queen Charlottes — Jan. 11, 25.
To South Queen Charlottes—Jan. 18, Feb. 1
Passengers board steamer one hour before sailing.
Passenger Reservations
Freight Bookings
Serving B.C. Since 1889
LES SMITH,
Prince Rupert Agent
500 3rd Ave. Ph. 5333 & 5334

EATON'S
Goods Satisfactory or Money Refunded
Phones 3144-3124

DEETH'S PHARMACY
FOR HEALTH AND BEAUTY
We Deliver
DIAL 4313

LADIES' SHOE SALE
2 for 1
Buy one pair and receive one pair FREE. Flats, Loafers, Sandals, Pumps, all sizes and colors. Over 1200 pairs. Drop in now while the selection is at its best.
Fashion Footwear
2 for 1 Means Bargains

Time To Check Your 1956 Printing Needs
CALL
Dibb Printing Co., Ltd.
Dial 5227

CANADIAN LEGION
BINGO
TONIGHT - 8 p.m.
LEGION AUDITORIUM
EVERYBODY WELCOME

women are in their best
food
mood
when they are reading offerings of their own grocery merchants in their home-town LOCAL newspaper
It Pays to Advertise Regularly in the
DAILY NEWS

CLASSIFIED ADS

1 COMING EVENTS

Burns Banquet, Presbyterian Church Hall, January 26.

Annunciation Home and School Assn. Rummage Sale, Jan. 28, Helgerson Block, 6th Street.

W.O.T.M. Homemaking Committee Bake Sale, Feb. 4, Gordon & Anderson's.

Co-Op Women's Guild Bake Sale, Feb. 11, Co-Op Hardware Store.

United Church Valentine Tea at Mrs. J. G. Lewis', 430 4th West, Feb. 9.

Conrad United W.A. Tea and Home Cooking, Feb. 18.

Annunciation St. Patrick's Day Tea and Home Cooking, Thursday, March 15.

3 BIRTHS

ROSS—Born to Marg and Al Ross in the Prince Rupert General Hospital on Sunday, January 15, 1956, a son, 5 lbs. 6 oz. (1t)

11 BUSINESS PERSONALS

WORLD'S FINEST CLEANER—ELECTROLUX. Dial 2778 for Parts — Sales — Service. (c)

WILFORD Electrical Works. Motors bought, sold, rewound and repaired. (19)

PANTS or slacks. Tailoring by Ling the Tailor. Quickest service in one or two days. (25)

HANDYMAN. Oil stoves cleaned and adjusted. H. Allen. Phone 3771. (32p)

HYDE Transfer—Wood, Sand, Soil. Phone 5316. (21)

NEARLY everybody uses 99. Dial 2188.

Magazines, Novelties. Eddie's News Stand. (c)

16 LOST

DARK rimmed glasses in brown case, Saturday night. Finder phone Cellanese, Purchasing Dept., 2136. (14)

BROWN wallet containing important papers. Reward. Phone 4710. (18p)

LARGE mother-of-pearl hoop earring. Downtown. Phone 2834. (16p)

18 HELP WANTED - MALE

MAN—Interested in a Rawleigh Route. See me for interesting information. Nearby District Open. Ole Stegavig, 134 Hays Cove Circle. Phone 5458. (14)

RELIABLE janitor for United Church. Apply stating wages. Reply phone 6029 or 4080. (13)

20 HELP WANTED - FEMALE

BOOKKEEPING Machine Operator. Good working conditions and steady employment to right party. Apply in own handwriting to Box 132 Daily News. (15)

LAUNDRY driver for Kitimat. Apply Pioneer Laundry. (17)

27 FUEL

"SHELL" Stove and furnace oil Dial 2101
PHILPOTT, EVITT & CO. LTD. Prompt and Courteous Service (31)

29A SEWING MACHINES

SALES—Repairs, Rentals. Singer Sewing Centre Dial 5349. (c)

32 FOR SALE-Miscellaneous

PIANO, chrome kitchen set, bedroom suite, chesterfield one chair, Beatty washing machine. Household articles. Phone 4585, 1119 6th East. (10p)

FRIGIDAIRE Range. Like new. Phone 6187 or call 1215 2nd West. (18)

HOTPOINT washing machine, with pump and skirt. A-1 condition. Phone 5159. (11p)

PIANO and stool. $250 cash. Phone 5038. (13p)

31 WANTED MISCELLANEOUS

WANTED Top market prices paid for scrap iron, steel, brass, copper, lead, etc. Honest grading, prompt payment made. Atlas Iron & Metal Ltd., 250 Prior St., Vancouver, B.C. Phone PAcific 8357. (h)

CASH FOR
Scrap, copper, brass batteries, radiators. Dial 6126. Call 630 6th Ave. West. (c)

SHIP us your scrap metals, Copper, Brass, Lead, Aluminum. Highest prices, prompt payment. Active Trading, Vancouver. (14)

TOP prices Scrap Metal, Old Batteries. Trading Post We buy, Sell, Trade. (36)

36 ROOMS FOR RENT

HOUSEKEEPING room. 139 4th East. (14p)

SINGLE room. Central location. Phone 4023. (14p)

ROOM. 517 7th West. (10p)

37 ROOM AND BOARD

ROOM and board for young man. Phone 3766. (14)

ROOM and board for one working man. Phone 2956. (17)

39A SUITES FOR RENT

2-room furnished suite. Apply 238 6th Ave. West after 7 p.m. (17)

3-room suite in private home. Partly furnished. Quiet couple. Phone 2821. (15)

42 WANTED TO RENT

HOUSE with two bedrooms, or 4-room suite unfurnished. Phone 5549. (15p)

HOUSE or apartment. Phone 4128. (15)

43 LISTINGS WANTED

Urgent
We have cash buyers for two to four bedroom houses for immediate sale. Phone
H. G. HELGERSON LTD.
Real Estate and Insurance
Dial 4131 or Dial 2043 evenings. (17)

46 BUSINESS OPPORTUNITIES

MODERN Ladies' and Children's Wear store for sale. Good lease. Terms available. See A. J. Dominato at Fashion Footwear. (16)

47 AUTOMOBILES

JOIN the B.C. Automobile Ass'n.
Service—Savings—Protection
Local Agent
P. NORTON YOUNGS AGENCIES LTD.
Phone 3236 213 Third St. (tf)

1954 Anglia. A-1 condition. Low down payment. Apt. No. 4, Smith & Elkins Block. (19)

50 TENDERS

TENDERS ON SALE OF PROPERTY
Offers will be received by the undersigned for the property described as West ½ of Lot 777 lying East of the G.T.P. Railway R/W as shown on R/W Plan 1159, Cassiar District.
Tenders must be in the hands of the undersigned not later than February 6th, 1956. Lowest or any tender not necessarily accepted.
Certified cheque payable to the Minister of Finance for 10% of the tender must accompany the offer.
H. P. BELL,
Business Manager,
Provincial Infirmary,
Vancouver, B. C. (17)

CFPR 1240 Kilocycles RADIO DIAL

(Subject to Change)

TUESDAY
6:00 Supper Serenade
6:30 La Gondola Entertains
6:45 Have You Read
7:00 CBC News
7:30 Leicester Square to Broadway
8:00 Songs of Yesterday
8:30 Don Grey, Marine Investigator
9:00 Let's Make Music
9:30 Anthology
10:00 CBC News
10:15 University Talks
10:30 Community Cavalcade
10:45 I Can Hear It Now
11:00 Musical Masterpieces
12:00 Sign-off

WEDNESDAY
A.M.
7:00 B.C. Federation Broadcast
7:15 Musical Clock
7:30 CBC News; Weather
7:35 Interlude
7:40 Morning Devotions
7:55 Interlude
8:00 CBC News; Weather
8:10 Here's Bill Good
8:15 Morning Music
8:45 Laura Lee
9:00 BBC News and Comty.
9:15 Aunt Lucy
9:30 Miller Bay Special
9:50 Time Signal
10:00 Morning Visit
10:15 Happy Gang
10:45 Man Around the House
11:00 Your Good Neighbors
11:15 Kindergarten of the Air
11:30 Message Period & Stock Quotations
11:45 European Melodies
P.M.
12:00 Show Time
12:15 CBC News
12:25 Interlude
12:30 B.C. Farm Broadcast
12:55 Program Parade
1:00 Records for You
1:30 Record Album
2:00 B.C. School Broadcast
2:30 Transcanada Matinee
3:30 Meet the Artist
3:45 B.C. Roundup
4:30 Music for Young Moderns
4:45 Legends from Ancient Greece
5:00 Neighbourly News
5:15 Byline
5:20 CBC News; Weather
5:30 It's Five Thirty

USE WANT ADS TO RENT SELL BUY TRADE ETC.

Try Daily News Classifieds

THE ADVERTISER'S HIGHEST STANDARD . . .
Circulation

CIRCULATION TODAY	3385
ONE YEAR AGO TODAY	3324

MRS. P. M. LITTLE is carried by two unidentified youths across a flooded section of a low-lying area of Saanich peninsula on southern Vancouver island near Victoria. Winds up to 90 miles an hour last week tore roofs off houses and toppled trees at other points on the island. (CP Photo)

U.S. Pro Gridders Hope For Even Better Year

LOS ANGELES (AP)—Professional football in the United States had a most successful season in 1955 and the men who run the game look for even better results this year.

So it seemed today as the owners of the 12 clubs in the National Football League reconvened their first annual meeting.

Commissioner Bert Bell, given a formal vote of confidence and a $10,000 bonus for his 1955 activities, said the NFL hopes to bring more pro football to TV fans.

In playing rules, the owners voted to tighten one to cut down piling on a ballcarrier. From now on when a tackler has made contact with a runner and brought him to earth, the play is over.

If he slips and falls he can get up and run again. This is contrary to college rules.

The pros also ruled that whenever a lineman assumes a three-point stance at the line of scrimmage, if he moves a mere muscle, it will be called illegal motion and his team gets five yards.

This was their answer to the fake start, the so-called sucker shift. Heretofore, an illegal move had to draw the opposition offside before it merited an offside penalty, and often the penalty went to the wrong team.

Another new regulation: A player traded or sold to another club cannot be returned to the original team for two years unless he has been sold or traded to another team or reacquired via the waiver route.

Curling Results

Results of Women's Curling Club in the Art Murray trophy competition last night are as follows:

Thom 14, Stohl 6; Ethel Johnson 12, McNiece 5; Lewis 10, Schuman 4; Bone 13, Lahti 11; Grace Johnson 11, Billings 6; McDonald 10, Bremner 5; Garner 14, Petrow 7; Turner 8, Newton 7.

Tuesday afternoon scores: Bateman 12, Whatman 11; Kerr 10, Shier 9.

Friday afternoon scores: Shier 8, McKay 6; Kerr 8, Bateman 5.

Plane Crash In Quebec Kills Two

SEPT-ILES, Que. (CP)—Two persons were killed, a third was missing and several were injured Monday night when a Quebecair DC-3 plane crashed 68 miles north of this iron-ore mining terminal on the north shore of the St. Lawrence river.

A company spokesman said today the bodies of the co-pilot and one of the 18 passengers aboard the civilian transport plane were found in the wreckage. Still missing was the body of the pilot.

Among the injured was the stewardess, identified as Dolores Ouellot. She was found beneath the wreckage of the craft five hours after it had been discovered, 500 yards from the terminal of the Quebec North Shore and Labrador Railway at Orway lake.

The plane, carrying 18 passengers and a crew of three, was making a scheduled flight from Knob lake in the Ungava region of northern Quebec to Sept-Iles, the Quebecair spokesman said.

He added the craft, a twin-engine plane, left Knob lake at 10:30 p.m. and crashed less than two hours later.

EASTBOURNE, England (CP) — A model at a fashion parade in this Sussex town was stopped just before she entered the showroom. She had forgotten her skirt.

SPORTSMAN'S DIGEST By hal sharp

CHECK CORDS FOR TRAINING DOGS

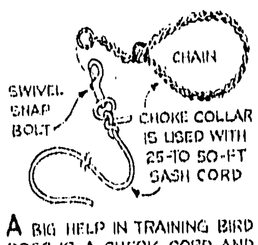

A BIG HELP IN TRAINING BIRD DOGS IS A CHECK CORD AND CHOKE COLLAR (LEATHER OR CHAIN, FOUND IN PET SHOPS) TO EMPHASIZE COMMAND "WHOA" WHEN DOG IS GOING AWAY FROM YOU. COLLAR TIGHTENS AS DOG PULLS, THEN LOOSENS AS YOU SLACK OFF. IT IS HUMANE AND WON'T HURT DOG IN ANY WAY. HE SOON RESPECTS "WHOA" AND WALKING ON A LEASH.

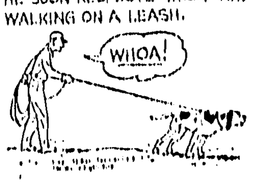

GEORGE DAWES
AUCTIONEER
Phone 6032 and 2052

MOTHERS!
Are You Interested in What Your Air Cadets Are Doing
The Ladies' Auxiliary to the Air Cadets are meeting in the Armouries, Tuesday, January 17 at 8 p.m.
Mothers — this is a night that you can watch your Air Cadets, also take an interest in the Air Cadet Auxiliary.

TODAY'S STOCKS

(Courtesy S. D. Johnston Co. Ltd.)

VANCOUVER	
American Standard	.27
Beaver Lodge Uranium	.60
Bralorne	5.75
Cariboo Gold Quartz (a)	.67
Cronin Babine	.09
Dorreen	.06
United Estella (a)	.50
Giant Mascot	.70
Grandue	8.95
Indian Mines	.05½
Pacific Eastern	.11
Pend Oreille	5.00
Pioneer	1.82
Premier Border	.07½
Privateer	.03
Quatsino	.46
Reeves McDonald (a)	2.35
Sheep Creek	1.40
Silbak Premier	.15
Sil-Van	[illegible]
Silver Standard	.50
Spud Valley	.02½
Vananda (a)	.05
Farwest Tungsten	.53
National Explorations	.77
OILS	
A. P. Consolidated	.30
C and E	20.00
Central Leduc	2.35
Home Oil	11.50
Pacific Pete (a)	13.25
Royal Canadian	.07
Trans Empire	1.65
TORONTO	
Buffalo Canadian	.19
Consol. Discovery	3.55
Consolidated Smelters	36.36
Conwest	6.10
Cdn. Lithium	1.30
Donalda	.42
East Sullivan	6.10
Hardrock	.14
Harricana	.33
Joliet Quebec	1.15
Lorado	1.54
Madsen Red Lake	2.35
MacLeod Cockshutt	1.36
Negus	.37
Noranda	54.00
Louvicourt	.27
Pickle Crow	1.60
Petrol Oil & Gas	1.38
Sherritt Gordon	8.30
Steep Rock	16.50
Silver Miller	.95
Great Sweet Grass	4.35
Golden Manitou	3.50
Can. Chem. & Cellulose	10.50
Rix Athabasca	1.07
Nesbitt Labine	2.45
Boreal (a)	1.70
Rayrock	2.45
Parbec	.17
Magnet	.10
Violamac	3.05
Baska	.40

PEOPLE ALSO READ SMALL SPACE ADS, YOU ARE

PERFECT — Picture - perfect Hollywood — Hollywood, Fla., that is — where a glamorous model shows off the latest Miami-made fashion — a black lace over flesh-colored satin bathing suit. All we can say is: "Um-mm-mm!

New Year Special!
LIMITED SUPPLY — WHILE THEY LAST

INGLIS DELUXE WRINGER WASHER
With Pump and 5-Year Mechanism Warranty.
Reg. $199.50
Less Your Washer Any Condition $60.00
You Pay $139.50

INGLIS DELUXE GAS RANGE
Vis-Oven - Automatic Lighting. Reg. $319.50
Less Your Old Range $100.00
You Pay $219.00

GENERAL ELECTRIC PUSH BUTTON RANGE
Regular $459.00
Less Your Old Range $100.00
You Pay $359.00

RUPERT RADIO & ELECTRIC

BUSINESS & PROFESSIONAL

The Electrician
Dial 3647

CHIMNEYS, STOVES, AND WINDOWS CLEANED
Home Maintenance Handyman
Phone 2996

M. J. Saunders
If You Want Gravel and Cement Delivered
Rock or Concrete Work
Rent of Trucks and Equipment
Phone 5447 1207 Water St.

OPTOMETRIST
KEITH H. TUCKER
210 Fourth Street
Phone 5141

Advertising in Daily News Brings Results

NOMINATION FORM

THE ALEX HUNTER AWARD

FOR GOOD CITIZENSHIP

Please consider my nomination of:

X X

As the person to be honored this year as the outstanding citizen for 1955.

My Name .....

My ADDRESS .....

Fill in and return to the Junior Chamber of Commerce, Box 276, not later than JANUARY 23, 1956.

ARCHIE — By BOB MONTANA

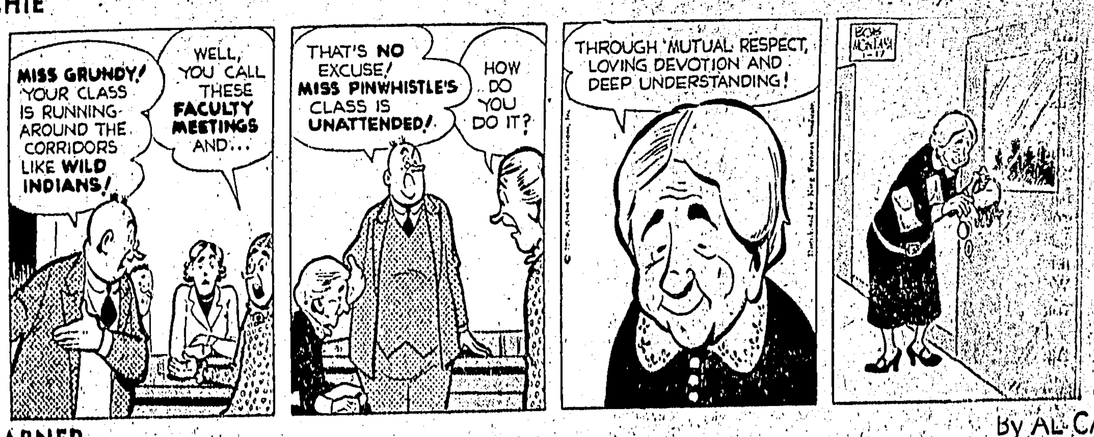

LI'L ABNER — By AL CAPP

THE HEART OF JULIET JONES — By STAN DRAKE

BLONDIE — By CHICK YOUNG

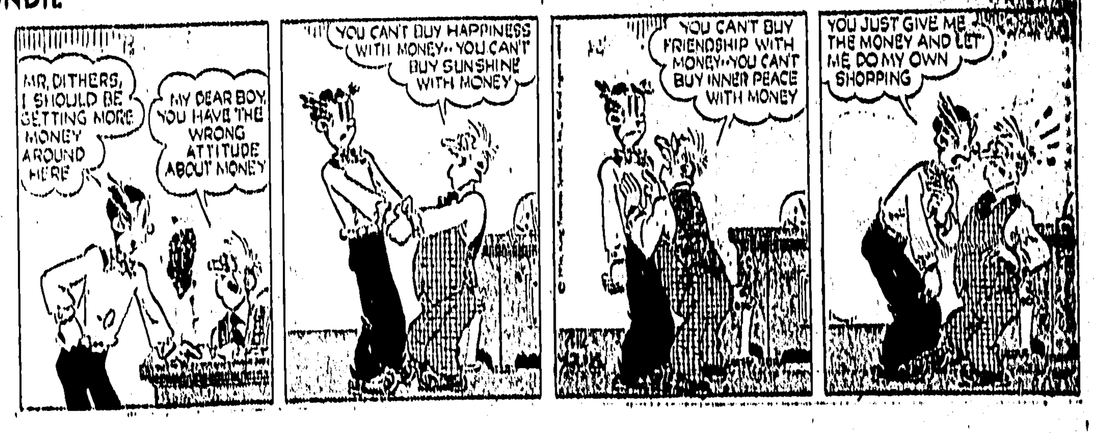

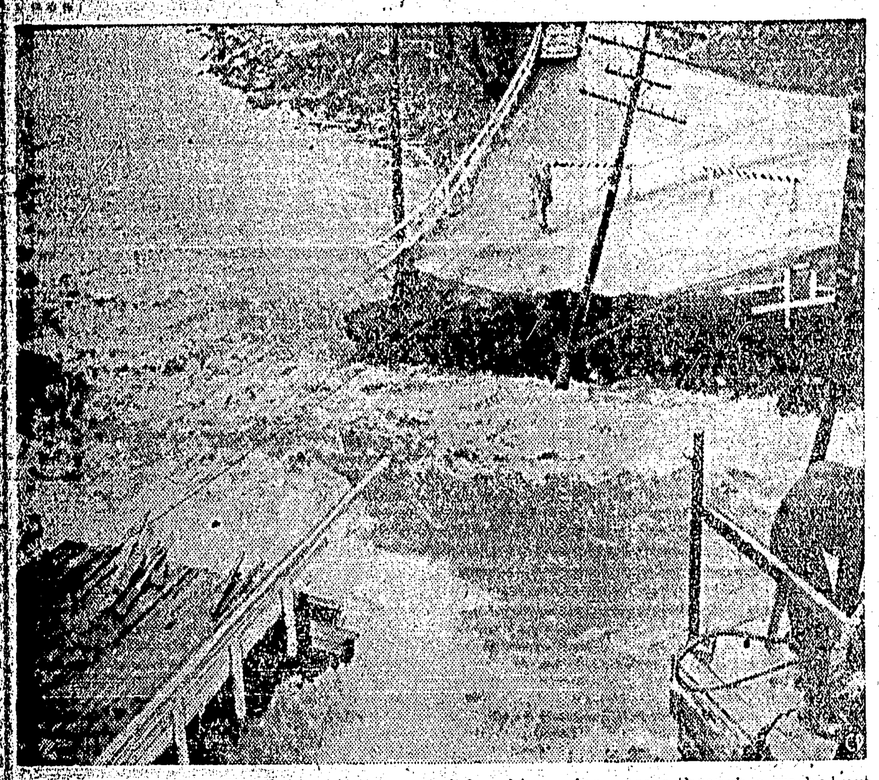

THE SACKVILLE RIVER, swollen by thaws and drenching rains, sweeps through a washed-out bridge between Bedford and Dartmouth, N.S. The river turned into a raging torrent after it broke through a dam. More than 1,000 were homeless as flooding Nova Scotia rivers rolled on to the sea after a week of melting snow, rain, sleet and gales. (CP Photo)

Lack of Help, Materials Hit By CCA Head

By FORBES RHUDE
Canadian Press Business Editor

WINNIPEG (CP) — Canada is building at such a pace that there aren't enough materials and trained people to do the work, W. G. Malcolm of Winnipeg, president of the Canadian Construction Association said at the association's annual meeting, being held here.

"The ability of the construction industry to expand its capacity has been dramatically proven on several occasions during the last 15 years but the increased demands for the industry's services have been such that construction schedules are being held up by delays in the delivery of a number of materials, Mr. Malcolm said.

"Similarly, our training program for practically all personnel classifications has failed to keep up with the pace of the industry's expanded volume. The number receiving apprenticeship training should be at least doubled and there is a chronic shortage of engineers, superintendents, estimators and other skilled men."

BIG INCREASE

Never before, Mr. Malcolm said, had a CCA president been able to report the completion of $5,000,000,000 worth of construction in a year.

This was about twice in volume and more than three times in dollar value the amount that had been reported when the association last met in Winnipeg in 1946. Nearly one-third of the record 1955 volume was in western Canada.

MATERIAL SHORTAGES

"It would seem, however, that increases in the volume of construction will likely be limited more by shortage of certain materials, such as structural steel, than by shortage of investment capital.

Looking further ahead than 1956, Mr. Malcolm said the industry should establish a greater sense of direction and purpose.

Use Want Ads—They Pay

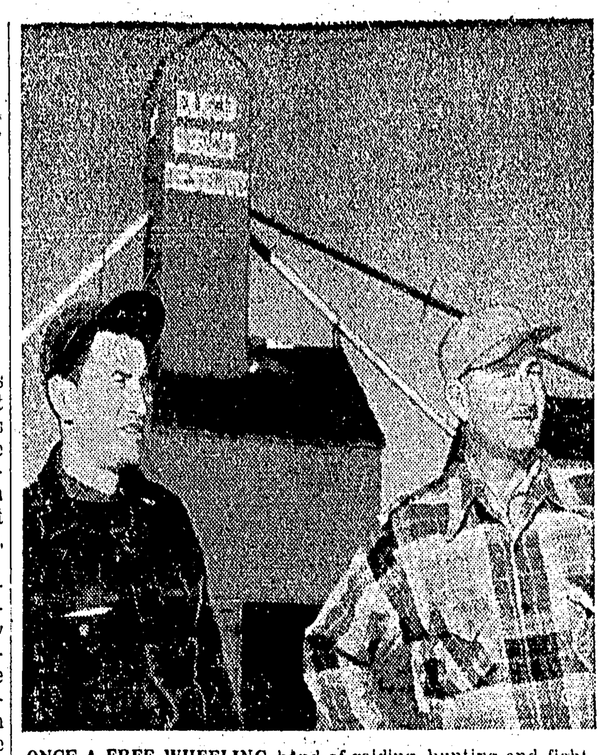

ONCE A FREE-WHEELING band of raiding, hunting and fighting Indians, the Bloods of southwestern Alberta now are rated as Canada's wealthiest Indians. The Bloods retain many of their ancient traditions but they earn large sums of money leasing out reservation land to white farmers and ranchers, selling petroleum and natural-gas rights. Here Horace Gladstone (left), a Blood farm instructor, and Harry Mathews, white farm headquarters supervisor, stand before a seed-cleaning plant on the reservation near Cardston. Nearby almost 1,000,000 bushels of wheat and coarse grains are stored. (CP Photo)

Blood Band Richest Indians By Leasing Land, Ranching

By DAVID OANCIA
Canadian Press Staff Writer

CARDSTON, Alta. (CP)—Canada's Blood Indians, who live on the country's largest reservation in southwestern Alberta, no longer count their wealth by the size of their herds of horses. Slowly, reluctantly they have adopted more realistic yardsticks.

The hero of Indian youth today no longer is the skilled horseman, expert buffalo hunter or fearless warrior. He has been replaced by the western cowpoke.

This band once roamed at will across the Prairies in search of buffalo herds, used dogs and travois to transport their household goods and frequently raided neighboring tribes to steal horses and women. Now they are a peaceful group, rated as the wealthiest in the country.

LEASES LAND

The band earns large sums of money by leasing out reservation land to white farmers and ranchers, selling petroleum and natural gas rights and selling gravel.

It spends this money on pensions, housing, farming and ranching programs and doles out small monthly payments to every man, woman and child during the winter months.

Despite the changed outlook, government officials and welfare workers are concerned about the future of the Indians. Easy money they are afraid will be detrimental and an encouragement to laziness.

Behind the old Blood's inscrutable face the memory of the past lives on. The Bloods still cling tenaciously to customs, traditions and tribal rites.

This is manifested openly in the sun dance held on the reserve every summer. This is an eight-hour prance in honor of the supernatural influence of the mythical godhead of sun, moon and morning star.

The Bloods have also become famous for their Kainai chieftainship, an honorary tribal fellowship designed "to foster and propagate a policy of future Canadian citizenship."

HONORED MEMBERS

The membership of the Kainai, which is limited to 35 persons, includes the Duke of Windsor, Governor-General Vincent Massey, Earl Alexander, Trade Minister Howe, Agriculture Minister Gardiner, Premier Smallwood of Newfoundland, Premier Manning of Alberta and even Hollywood cowboy Rod Cameron.

Despite the Bloods' colorful past, most teachers and missionaries in the area feel the Indians would be better off if they scrapped some traditions and planned for the future.

It was a painful evolution that brought the band to its present state from the free-wheeling days of raiding, hunting and fighting.

Sixty-one-year-old Chief Jim Hind Bull, a band councillor, remembers the days after the band moved on to the reserve.

MONTHLY RATIONS

"Times were really tough then for the Bloods. The government supported them — gave them monthly rations of meat, flour, beans, rice, tea and bacon. There was some game, but not enough."

For decades the Bloods would sooner have starved than have parted with their horses. They resented the suggestion that they sell their horses and start raising cattle.

Teachers, missionaries and federal government officials worked to change conditions and during the 1930s the bands of horses declined. But some Bloods still have as many as 100 finely bred animals.

Although the Indians now are better off than ever before, many serious problems still remain.

"Moccasin," a conglomeration of tiny one-room shacks and tents on the outskirts of Cardston, is a thorn in the side of those concerned about the welfare of the Indians.

BACKWARD STEP

The village was started to provide adequate housing close to town for older Indians. But whole families moved in.

Rev. M. LaFrance, an Oblate missionary and principal of a residential school, described the building of "Moccasin" as a backward step.

"As many as 12 persons sleep in the tiny shacks. Every night mattresses are strewn all over the floor. Men, women and children all sleep in one big heap."

Liquor is a serious problem and from it springs the allied problems of juvenile delinquency and degenerating moral standards.

The situation was described as "a mess" by Rev. J. E. DeWolfe, principal of St. Paul's Anglican Residential School. He said:

"The government has no policy and the churches have no policy. The leaders and administrators have little knowledge of sociology and the social problems which must be faced in dealing with the Indian situation."

Mr. DeWolf said he felt the whole Indian question should be studied by trained sociologists who could make recommendations and then put them into practice.

BLACKWOOD on BRIDGE

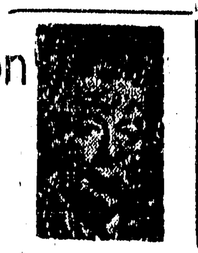

By EASLEY BLACKWOOD

Mrs. Fusty's Own Magic Involves Hand Counting

Mrs. Fusty does not make every contract she plays, but when she is defeated it is never because she has failed to try to get a count on her opponents' hands. She worked her own peculiar brand of magic to win 12 tricks in today's deal.

East dealer. Neither side vulnerable.

NORTH (Mr. Dale)
♠ A 7
♥ Q J 5 3 2
♦ K 6 5 3
♣ A 4

WEST (Mr. Meek)
♠ K Q J 10 9 8 6 2
♥ None
♦ J 10 9 8
♣ 3

EAST (Mr. Abel)
♠ 4
♥ 10 9 4
♦ 2
♣ Q J 10 9 8 6 6 2

SOUTH (Mrs. Fusty)
♣ 5 3
♥ A K 8 7 6
♦ A Q 7 4
♣ K 7

The bidding:

East	South	West	North
3 ♣	3 ♥	4 ♠	6 ♥
Pass	Pass	Pass	

The king of spades was led and she won with dummy's ace. A casual look at the hand indicates that she has to lose a spade and a diamond. But Mrs. Fusty never looks at a hand casually.

She looks at it intensely. She lost no spades and no diamonds. Instead, she lost a trump trick. And that was her only loser.

SPADE DISCARD

At trick two she led a heart to the king and noticed the spade discard on her left. Now she reconnoitered by cashing the ace and king of clubs. Mr. Meek discarded another spade on the second club.

At this point Mrs. Fusty knew for certain that Mr. Abel had started with eight clubs, three hearts and two other cards, one of which was a spade. Was the unknown card another spade or was it a diamond? She decided it was a diamond in view of Mr. Meek's unusually bold bid of four spades.

Accordingly she took one more high trump, leaving Mr. Abel with the ten, and then cashed the ace of diamonds.

SQUEEZE PLAY

When the diamond was not ruffed she knew Mr. Meek was going to be squeezed. She led a low heart, played low from dummy and Mr. Abel was in.

On the forced club return she discarded her spade and ruffed in dummy. She cashed dummy's last heart, the queen, then entered her hand with a small diamond to the queen.

Now she led her last trump and it was Mr. Meek's play from a holding of the queen of spades and the jack and ten of diamonds. If he discarded the spade, obviously dummy's seven would be good. So he parted with a diamond and Mrs. Fusty played the spade from the board and took the last two tricks in the diamond suit.

Travel on PGE Seen as Fast As World's Best Railways

VICTORIA (CP)—Travel is going to be faster by the Pacific Great Eastern Railway.

Railways Minister Ralph Chetwynd announced he has plans to put into effect when the government-owned line's southern extension is completed to make it one of the fastest railways in the world.

"We intend cutting the time between North Vancouver and Prince George to 16½ hours," said Mr. Chetwynd. The present journey—40 miles by boat from Vancouver to Squamish at the southern terminal of the railroad and about 420 miles by train to Prince George—takes 26 hours.

For the speedier service, the PGE will order five new stainless steel passenger coaches valued at a total of $1,000,000. When they are in operation the present ancient Pullman cars will be scrapped.

Official opening of the southern 50-mile extension from Squamish to North Vancouver is set for June 11.

Ambassador Assumes Duties In March

LONDON (CP) — R. P. (Dick) Bower, Canada's trade envoy in Britain for 11 years, leaves this month for a diplomatic appointment in South America.

He expects to start as Canadian ambassador in March, joining Canada's external affairs department after 26 years with the department of trade and commerce.

In London, first on the wartime prices board and later as commercial counsellor, Bower created a friendly reputation for himself and Canada. He played a key part in convincing British businessmen to invest in Canada, at a rate now reaching $100,000,000 a year.

THE SENSATION IN SWEDEN these days is a reducing powder that works by taking away the urge to eat. Called Minus, the powder went on sale in Stockholm this week and stocks were completely sold out within a few hours. Chemist Ulla Levin (above) is showing how the powder works. It's stirred in water (beaker at right) and taken before a meal. The solution mixes with hydrochloric acid in the body and forms a jelly (beaker at left) which fills the stomach and reduces hunger. The jelly reverts to fluid in the intestines and passes off. Doctors say the reducer is harmless and useful.

SANTA BARBARA, Calif. (AP) — A motorist told police Wednesday night of a horse that resented his horseless carriage. Johnnie Martinez said he was driving along when a horse ran out of a field and leaped on the hood of his car, smashed the windshield and damaged the hood, a fender and the radio antenna, then ran back into the field.

Wallace's Dept. Store
Infants Baby Wear Department
DIAPERS NIGHT-GOWNS
SLEEPERS OVERALLS
RIBS ROMPERS
BLANKETS SWEATERS
VESTS PANTIES
Everything Good For Baby!
WALLACE'S Dept. Store

Fred. E. Dowdie
Optometrist
Phone 5548
303 3rd Ave. W.

For Fine and Exquisite Jewellery
For Every Occasion
MAKE SURE IT'S
MANSON'S Jewellers

where craftsmanship counts.....
PRINT JOB
For the ultimate in the printing art . . . delivered to you quickly and on the agreed-upon date . . . at surprisingly modest cost, be sure to consult with us for your next printing order.
there is no obligation. Just phone 4125 for an appointment.
count on us!
THE DAILY NEWS
COMMERCIAL PRINTING DEPT.

FREE delivery bottled BEER
Phone 4032
25c PER DOZEN PAID FOR EMPTIES. PLEASE HAVE THEM READY WHEN THE DRIVER CALLS.
This advertisement is not published or displayed by the Liquor Control Board or by the Government of British Columbia.

VISIT THE COMMODORE
"WHERE GOOD FOOD COSTS LESS"
We Cater to Banquets of all Types
DIAL 3 1 3 3
FOR ORDERS TO TAKE OUT

G-E Standard Type WASHERS
With General Electric Washers you get the years of experience in washer design and construction that have gone into the perfection of the models you see on display in our store. Every single one is a perfect machine . . . guaranteed to give you years of service. Come in right away and check the many features.
from $139.50
Trade-Ins and Terms That Are The Best In Town
GORDON & ANDERSON
Dial 3014

YOUR LOCKER PLANT SELLS Red Brand Beef

Chinese Dishes
CHOP SUEY . . .
. . . CHOW MEIN
Open 6 p.m.-3:30 a.m.
Hollywood Cafe
For Outside Orders Ph. 6226

THUNDERING NEW TARZAN THRILLS!
TARZAN'S HIDDEN JUNGLE
GORDON SCOTT
Today! Capitol
FAMOUS PLAYERS THEATRE
7:00 8:15
Clash By Night

Today to Wed. Shows 7 - 9 p.m.
THE DAY ALL HELL BROKE LOOSE....
VIOLENT SATURDAY
CINEMASCOPE
VICTOR MATURE
RICHARD EGAN
STEPHEN McNALLY
Totem

USED TRUCKS
ALL SIZES...
MAKES...
and MODELS
★ WHITES
★ FORDS
★ FEDERALS
Contact:
NEAL EVANS
Transportation Co. Ltd.
Government Dock — Prince Rupert, B.C.