SUPPORT
C.A.R.S.
BLITZ
Monday, Oct. 15

The Daily News

Published at Canada's Most Strategic Pacific Port — And Key to the Great Northwest

VOL. XLV. No. 240 PRINCE RUPERT, B.C., SATURDAY, OCTOBER 13, 1956 PRICE FIVE CENTS

TIDES

Sunday, October 14, 1956
(Pacific Standard Time)

High	9:53	17.2 feet
	22:02	16.9 feet
Low	3:27	7.7 feet
	16:06	9.0 feet

B.C. CENTENNIAL COMMITTEE
% ARCHIVES OF B.C.,
PARLIAMENT BLDGS.,
VICTORIA, B.C. ATT: W.E. IRELAND
6
NOV 24/56

Family Of Six Burn To Death As Flames Sweep Brick House

Occupants Trapped As Fire Guts Inside

TORONTO (CP)—A family of six were burned to death today when fire swept through their two-storey brick home in east-central Toronto.

Killed in the blaze were Leonard Burt, 45, his wife, Katherine, 44, and their four children, Mary Ann, 11, Michael, 9, Margaret, 7, and David, 5.

Firemen said there were no survivors in the blaze, reported about 4:30 a.m. Cause has not been determined.

CALLED FIREMEN

W. R. Simmonds, 67, living just six feet from the Burt home, said he was awakened about 4 a.m. He went to a rear sunroom in his house and found flames licking at the windows.

"I thought I was dreaming," he said.

He called his son Ross, who telephoned the fire department.

Mr. Simmonds and his son hammered at the Burt's locked front door and tired to to batter it down.

Said Ross:

"We yelled and screamed but there was no movement in the house."

FLAMES FROM WINDOWS

Fire Captain William Carson said his men arrived at the scene to find flames shooting 10 feet from every window in the house. He said he believed the blaze started in a first-floor sunroom.

By daylight, the house, surrounded by neat gardens, gave little evidence of the tragedy except for charred venetian blinds spilling from blackened windows.

Inside, however, it was burned almost bare with only smouldering embers left from furniture and plaster shattered from the walls.

Captain Carson said the bodies of Mrs. Burt and Mary Ann were found a few feet from the front door. Margaret's body was found at the top of the stairs and Michael's body still lay in bed. The bodies of Mr. Burt and David were found on the floor of a rear bedroom.

Leonard Burt was a veteran of the Second World War. He lost an arm near the shoulder in action with the 48th Highlanders.

No Sign Of Life On Rafts

Search Planes Spot Equipment

LONDON (AP)—Search planes today spotted two life rafts off Spain where a giant American military airliner is believed to have crashed three days ago—but radioed they saw no sign of life on either raft.

An earlier report said there appeared to be one man on one of the Gibson girl rafts capable of holding 20 men.

However, U.S. Air Force headquarters announced:

"No sign of life has been observed on either of two life rafts observed from the air."

The rafts were floating about 20 miles apart in the area from which radio distress signals were heard last night by two ships.

The SOS signals, described as weak, were picked up by the German motorship Werreatal and the British ship London Banker.

U. S. Air Force spokesman said the messages "obviously came from the type of automatic, hand-crank transmitter carried in the survival equipment of the missing transport."

59 WERE ABOARD

The plane, a four-engined C-118, was carrying 50 airmen and nine crew members back to the United States from England when it disappeared Wednesday night near the Azores.

Survival equipment aboard included four life rafts, each equipped with a "Gibson girl" hand-crank transmitter.

A U.S. Air Force spokesman said, "We still cannot say definitely whether there are any survivors on the second raft sighted. But on the first there appeared to be one."

THE FIRST MAJOR SHIPMENT of commercial Salk polio vaccine to enter Canada from the United States arrives in Toronto for trans-shipment to every major city in the country. Donna Tuttle of London, Ontario, Trans-Canada Air Lines stewardess, poses with the vaccine, part of a three-ton shipment, enough for 600,000 vacinations. Grade 1 students of Prince Rupert schools who have had only one shot and those who were missed earlier in the year, will be given Canadian Salk vaccine by Skeena Health Unit staff Monday of next week. The shipment of anti-polio vaccine arrived about ten days ago.

DONATIONS DOWN

Centre Deficit of $1,950 Average Says Treasurer

The Civic Centre had an average deficit again this year, F. W. May, treasurer of the Civic Centre association reported to the annual meeting.

Mr. May said the deficit of $1,950 for the nine-month period ending June 30, 1956 represented a drop of approximately $2,100 from the previous year. However, he said, as the current deficit represented only nine-months operation, it was about average to previous years if based on a 12-month period.

DONATIONS DOWN

He said patrons and donations were down considerably, with the total of $5,494, of which $3,000 was from one donor. Membership fee showed a decline of $750.

Also contributing to the deficit was Alaska Music Trail, losses of which were $600 more than the $400 loss the year before. Only 500 people attended four concerts.

Mr. May said that increased expenditures in the operation of the Centre had also helped create the deficit.

Accounts boosted were advertising, due to advertising increased activities and more numerous meetings;

Bank charges were up due to sustaining an overdraft;

The new heating system entails more expenditure for fuel than the previous system although greater comfort throughout the building had been realized.

SALARIES BOOSTED

Also upping expenses were increased salaries for the recreation personnel.

The treasurer said that there was a current profit of $5,781 from bingo. He said bingo had proved very beneficial to the operation and upkeep of the Centre.

R. A. McLean of the auditors McLean and Rudderham reported that the Centre's expenditures of $28,380.10 had exceeded its revenue of $26,429.94 by $1,950.10.

"This compared," Mr. McLean said, "with an excess of revenue over expenditures of $131.99 last year."

A statement of net revenue after direct expenditures for the period October 1, 1955 to June, 1956 is as follows:

NET REVENUES	Comparison for Year ended Sept. 30, 1955	Period Oct. 1, 1955 to June 30, 1956
Canteen	1,778.73	1,476.63
Crafts and Hobbies	206.54	723.20
Dancing	2,148.69	2,124.83
Grant — City of Prince Rupert	6,000.00	4,500.00
Patrons and Donations	4,365.74	5,494.35
Memberships	6,935.29	6,183.01
Rentals — Ordinary	3,937.70	3,850.05
Roller Skating	208.90	366.06
Rifle Club	43.94	13.11
Special Events	933.98	506.40
Sundry	130.12	166.05 Dr.
Towels and Showers	102.32	94.00
Grant — Provincial Gov't.	900.00	675.00
Rentals — Bingo	1,400.00	1,750.00
	20,091.95	27,591.80
NET LOSSES		
Alaska Music Trail	478.06	1,000.55
Film Club	155.02	
Candlelight Cabaret		71.32
	633.08	1,161.87
	$20,458.87	$26,429.94

(See further story on Page 6)

Girl Faces Trial By Judge

Youths Drank Bottle of Whisky

ALBERNI (CP)—Alma Doreen Lockner, a slight, blonde 19-year-old, Friday was committed for trial by judge on a charge of offering indignity to a dead human body after witnesses told of a wild spree in a cemetery here Sept. 23.

Miss Lockner sat quietly a three other young people testified about the Greenwood Cemetery incident. The small courtroom was crowded.

A 17-year-old girl, who faces similar charges Oct. 18 in juvenile court, said under cross-examination that neither she nor Miss Lockner had said or done anything to assist or encourage William Harold Nelson, 18, and 19-year-old David Windsor Ferguson, accused with the two girls of digging up the body of an elderly indigent and dragging it behind a car with logging chains.

She said she held a piece of paper while Miss Lockner lit it so the two girls could watch the youths digging in the grave.

Nelson, who earlier pleaded guilty and was sentenced to two years definite and two years indefinite, said that "just Dave and I were in the grave," as far as he could remember.

Both he and Ferguson testified their memory of events on the Sunday night in question was vague. They said they drank all of a 26-ounce bottle of whisky and part of a "mickey."

Nelson said that when he first saw the body dragged from the grave, "it really scared me."

"I sobered up right away."

Ferguson's preliminary hearing, scheduled for Friday, was postponed by Magistrate T. M. Patterson until next Wedesday.

Ferguson agreed when defence counsel Paul Paine described the cemetery as a "local lover's lane."

RCMP constable R. G. Forsman of Alberni testified that besides the desecration of the grave, crosses were uprooted in the veterans' section and flowers scattered about.

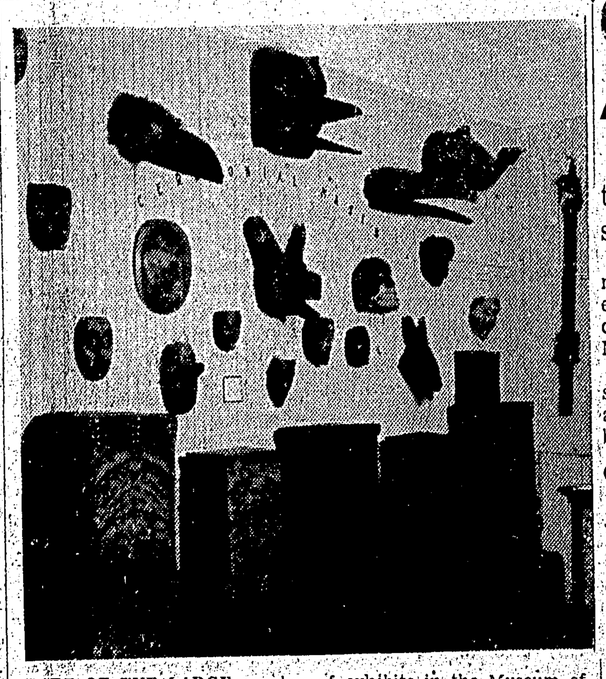

PART OF THE LARGE number of exhibits in the Museum of Northern British Columbia are shown above. Original ceremonial Indian masks and more than 100-year-old Indian storage boxes, some inlaid with shell, will be seen tomorrow by those attending the museum's "Open House" held to climax "Museum Week." Tea will be served from 2:30 to 4:30 p.m. by the Prince Rupert Jaycee-Ettes, assisted by the Prince Rupert Credit Women's club. Mrs. Jocelyn Bolton, curator, will be official hostess.

Whole Prison Talking About Jones Boys

VANCOUVER (CP)— The whole of Oakalla Prison Farm was talking about the Jones boys Friday.

It began when Roland Jones, 25, walked out of the jail after signing his name to release forms meant for Richard Jones, also 25 but no relative.

Roland was serving a six-month term for theft and was not due for release until Dec. 29. Richard was scheduled to be freed Friday at the end of a 30-day term for resisting arrest.

The mistake was discovered when Richard complained that nothing was being done about his release.

Prison officials described the mistake as "inexcusable," but pointed out that both men are five-feet-six-inches tall, weigh within five pounds of each other and have "dark hair, brown eyes and copper complexions."

They said Roland signed the release form in a perfect imitation of Richard's signature.

Police were still looking for Roland Friday night. Richard was freed as originally scheduled.

Frederick Noland Funeral Held

Funeral services, under the auspices of the Canadian Legion Branch 27 were held yesterday for First World War veteran Frederick Noland, of Queen Charlotte City who died Sunday at the age of 64.

At services held at Ferguson Funeral Home and conducted by Canon Basil S. Prockter of St. Andrew's cathedral the hymn "Fight the Good Fight" was sung.

Herbert Hughes read the burial ritual at the graveside in the Veterans' plot at Fairview cemetery. Pallbearers were four veterans Charles Ryall, Frederick Hardy, Howard Hill, Gunnard Waggi and fisheries officials Gordon S. Reade and William Hitchcock.

College Football

By The Associated Press

Miami Fla. 13, Maryland 6
Richmond 7, The Citadel 3.

Taxi Driver Escapes Plunge

A Terrace taxi driver escaped injury yesterday morning when his cab plunged off Highway 16 into the Skeena River, three miles west of Kwinitsa, RCMP at Port Edward reported today.

Norman Burnell was taken to Prince Rupert General Hospital for a checkup but released shortly after.

Police are still investigating the details of the accident which are not known yet.

Burnell was returning to Terrace after depositing a fare in the city, when the accident occurred, police said.

1,038 Arrested After Riots

HONG KONG (AP)—Police swept down today on Chinese tenements and shops in a densely populated section of this British colony in search of leaders of a bloody two-day riot.

Hundreds of suspects were marched off to detention barracks. One group of 1,038 was rounded up this afternoon in the Sham Shui Po section of Kowloon Peninsula, the mainland portion of Hong Kong.

The riots and factional fighting between pro and anti-Communist groups broke out Wednesday during celebration of Nationalist China's national day. In two days, 44 persons were killed and nearly 200 injured.

Circus Crowd Sees Fight

MELBOURNE, Australia (AP)—The crowd at Bullen Brothers' circus got more than it bargained for. A fight broke out on the flying trapeze.

There were screams from women and cries of horror when two artists began to fight high up in the big top.

Punched in the eye, one balanced dangerously, nearly falling in front of the audience. They swayed desperately on the tiny platform until a woman artist made her way and separated them.

In the city court next day Gregory Paul Bullen was fined the equivalent of $25 for what he said was a "family quarrel." Stafford Bullen told the magistrate that four stitches had been put in his right cheek and he had a black eye.

Stafford said he was about to do his double-back somersault when his brother, Gregory, came on the platform to begin his trapeze act. He told his brother to get down and then the fight started.

OC Soccer and Rugby

LONDON (Reuters) — Results of rugby matches played in the United Kingdom today:

Australian Tour

Leeds 18, Australians 13.

Rugby League

Bradford N 11, Warrington 16
Castleford 8, Keighley 17
Dewsbury 13, Featherstone R 47
Doncaster 12, Blackpool B 19
Huddersfield 24, Bramley 13
Hull 15, Barrow 8
Leigh 11, Wigan 17
Liverpool C 14, Hull Kingston 11
Oldham 27, Halifax 6
Salford 11, St. Helens 27
Wakefield T 35, Batley 9
Whitehaven 22, Hunslet 12
Widnes 8, Rochdale H 29
York 15, Workington T 10.

Rugby Union County Championship

Cornwall 9, Devon 3
Gloucestershire 9, Somerset 20.

Results of soccer matches played in the United Kingdom today:

SCOTTISH LEAGUE

Division I

Aberdeen 2, Airdrieonians 3
Falkirk 0, Celtic 4
Hearts 3, East Fife 5
Kilmarnock 4, Ayr United 1
Motherwell 3, Dunfermline A 3
Queen of S 3, Dundee 1
Queens Park 5, St. Mirren 0
Raith Rovers 1, Hibernians 1
Rangers 4, Partick Thistle 1

Division II

Albion R 4, St. Johnstone 1
Alloa Athletic 3, Stranraer 1
Berwick R 1, Montrose 2
Clyde 5, Stirling A 2
Cowdenbeath 2, Arbroath 0
Dumbarton 0, Third Lanark 1
Dundee U 3, Hamilton A 1
Forfar A 3, East Stirling 4
Morton 1, Stenhousemuir 0

ENGLISH LEAGUE

Division I

Aston Villa, Newcastle U 1
Blackpool 1, Preston N E 0
Bolton W 1, W Bromwich A 1
Charlton A 1, Arsenal 3
Everton 0, Chelsea 3
Leeds U 1, Birmingham C 1
Luton T 3, Sheffield W 0
Manchester C 0, Burnley 1
Sunderland 1, Manchester U 3
Tottenham H 5, Cardiff C 0
Wolverhampton W 6, Portsmouth 0

Division II

Brentford 0, Bristol R 2
Brighton H 3, Leyton O 3
Bristol City 2, Liverpool 1
Fulham 3, Grimsby Town 1
Lincoln C 0, Stoke C 1
Nottingham F 5, Bury 1
Port Vale 3, Leicester C 3
Rotherham U 3, Middlesbrough 3
Sheffield U 5, Notts County 1
Swansea T 1, Doncaster R 2
W Ham United 0, Huddersfield T 3.

COMIC SURVIVES STROKE

BURBANK, Calif. (AP)— Comedian Oliver Hardy, who suffered a stroke Sept. 14, is going home from hospital, attendants said. The 64-year old comedian has recovered sufficiently to permit his return home with special officers attending him.

CARS SERVICES ONLY AS GOOD AS SUPPORT AUDIENCE TOLD

A large crowd which attended the showing of the Canadian Arthritis and Rheumatism Society's film "Never Surrender" last night were told "CARS services given in your community can only be as good as the support given by the community both financially and in volunteer work."

Miss Mary Pack, executive secretary of CARS, said that Prince Rupert had for the past year given its full co-operation. Now it must give its more practical support, both in the campaign for funds, being conducted Monday and in voluntary assistance by driving patients to the clinic.

She urged the public to be generous with donations Monday night when the Prince Rupert CARS branch stages its fund appeal for $4,200. "The future of the CARS clinic here depends on the success of the fund drive," Miss Pack said.

The film "Never Surrender" depicted the work of CARS in the eight divisions across Canada. The story told how a young girl, stricken with rheumatoid arthritis overcame her fears and fought to regain her health.

William Brown, president of the Prince Rupert Branch of CARS, introduced Miss Pack as the "mainspring of the society."

7,500 Voters Wasted Time In Casting Special Ballots

VANCOUVER (CP)— The Province says an estimated 7,500 to 8,000 B. C. voters "were wasting their time casting special ballots" in the provincial election September 10.

"The individual, sealed envelopes bearing their sworn affidavits and containing their votes were never opened," the newspaper said.

"Their 'Secret Ballots' will remain forever secret."

The Province says the blame lies in many cases with the voters themselves, but most of all in the B. C. Election Act.

"Main complaint of returning officers concerned the heavy absentee-vote, the large number of wrong ballots used by absentees, the large number not found on voters' lists, the confusion and delay in transferring the ballots to their proper home riding."

Gale Forecast For North Coast

Gale warning issued. Mostly cloudy today and Sunday. Rain beginning this evening becoming showery Sunday forenoon. Not much change in temperature. Winds southerly 25 this afternoon increasing to southeast gales 45 tonight then veering to westerly 25 Sunday forenoon. Low tonight and high Sunday at Port Hardy, Sandspit and Prince Rupert 45 and 55.

TEARS CAME TO THE EYES of Prime Minister St. Laurent as he watched his sister Kathleen, now Sister Marie-Therese de Jesus of the Sacred Heart Academy, Prince Albert, Sask., receive an honorary degree at the University of Sherbrooke. Mr. St. Laurent also received an honorary degree from his alma mater. In this photo, Mr. St. Laurent poses with his sister after the ceremony. (CP Photo).

TLC Move Opposing Proposed Tax To Be Sent to Federation Convention

A resolution opposing the Union of British Columbia Municipalities' move for a municipal services tax of $30 on non-property owners will be submitted to the B.C. Federation of Labor convention which opens in Vancouver November 15, it was decided at the regular meeting of the Prince Rupert Trades and Labor Council Thursday.

The suggestion the TLC oppose the new tax which UBCM proposed to take the place of library, road and poll taxes, was made by P. J. Lester one of the city's aldermanic delegates to the UBCM. TLC president E. P. O'Neal was delegated to represent Prince Rupert at the federation convention.

In other TLC business, Angus McPhee, chairman of the organization committee will collaborate with the Canadian Congress of Labor representative, Thomas Gooderham for the establishment of an agency in the Prince Rupert district to organize and service all trades and crafts which are at present unorganized.

Resolutions dealing with widow's pensions; increased compensation for old claims; temporary disability; pooling of convention transportation costs; and reduction of convention per capita fees to one and a half cents per month will be drafted by a resolutions committee consisting of chairman Angus McPhee, P. J. Lester, E. A. Evans, J. S. Furness and H. S. Harrison.

A report from the Civic Elections committee will be heard at the next meeting.

Report on the progress of the basic labor course, conducted by the CLC to be held here October 26 to 28 was given by H. S. Harrison, committee chairman of the Educational Institute. He requested that all unions advise him before Tuesday night as to the number of members who would take part in the classes and attend the banquet. The course will include: Parliamentary procedure and effective union administration; Labor's role in community affairs; and Grievance procedure.

An independent daily newspaper devoted to the upbuilding of Prince Rupert and Northern and Central British Columbia.
Member of Canadian Press—Audit Bureau of Circulations
Canadian Daily Newspaper Association
Published by The Prince Rupert Daily News Limited
J. R. MACIOR, President
Subscription Rates:
By mail—Per month, 75c; per year, $8.00
By carrier—Per week, 25c; per month, $1.00; per year, $10.00
Authorized as second class mail by the Post Office Department, Ottawa

Two Wise Moves

THE CIVIC CENTRE association has shown wisdom in setting a goal for the completion of the proposed indoor swimming pool and also in deciding to seek a larger grant from the city of Prnice Rupert. Now that some $3,000 or more has been accumulated in the special swimming pool fund there is sufficient to finance a preliminary investigation of plans and costs. A definite goal of starting to build in 1958 gives both the association, the Kinsmen club which runs the events from which the fund is raised and also the residents of Prince Rupert something concrete for which to work and a deadline by which to complete it. Nothing is so disheartening as a project that has no end in sight. Most people lose interest after awhile. Once the plans have been obtained, costs checked and a final estimate obtained, the association can take its chances with the ratepayers to see if this city of 10,381 persons is ready to support a year-round swimming pool and prepared to pass a money by-law to do it. All this takes time and careful planning and it is encouraging that a start has been made.

That in the nine-month fiscal year the Centre has again recorded a deficit, (although last year it had a surplus of just over $100) only points up the necessity of increased city participation in the financing of the Civic Centre. The remarks of Dr. L. M. Greene regarding the shabbiness of the building and its run down condition, likewise stresses the fact that improvements cannot be made unless the association dips into its ever-decreasing trust fund. Talk that the city would resent giving a definite grant instead of just covering the Centre's deficit because there might be a surplus, is sheer nonsense. There has to be a surplus if improvements are to be made both to the building and the Centre's program.

By only covering a deficit, the city is merely taking the easy way out and not shouldering its full responsibility. If the Centre was closed or burned down, City Council would have a real problem on its hands. While the citizens would do without for awhile, the city would eventually be faced with the task of replacing the building around which most community revolves. If the recommendations of the Civic Centre Commission are carried out, and they gradually will be in some measure, a full program requires an athletics director, the hiring of which would boost the Centre's grant requirement up to at least $12,000. Whether the city raises this by a per capita levy of $1.25 or whether it does by an outright $12,000 grant makes little difference. The time is ripe for it to be done before the Centre's sinking funds are gone. What if there is a surplus some years? Possibly some of the renovations and improvements long overdue at the Centre can then be carried out.

Absent Members

ABSENTEEISM in the Canadian house of commons is a $10,000 a year crime for which there is no penalty between elections, and no certain one even then. It is high time that some of the flagrant offenders were weeded out. An absentee MP is not worth $10,000 a year of the taxpayers' money; even some of the faithful aren't worth that much.

—Winnipeg Tribune.

What Does It Mean?

THESE warnings about "reading the small print" train the document would be more important if the reader could figure out what it means when he does read it.

—Ottawa Citizen.

1000 MILES SHORTER
via the "POLAR ROUTE"
to EUROPE

Save miles, save hours on your trip to Europe. Canadian Pacific speeds you direct from Vancouver in just 18 hours via the smooth, Polar Route. No connection worries, no change of planes. Tourist and first class on all flights. See your Travel Agent about low 15-day tourist excursion fares — Just $62.50 down on the Pay Later Plan. Enjoy big savings—use the Family Plan—effective Nov. 1.

Canadian Pacific AIRLINES
WINGS OF THE WORLD'S GREATEST TRAVEL SYSTEM

As I See It

by Elmore Philpott

Daily News columnist Elmore Philpott is on a world tour. He will be the first Western Canadian newsman to visit Red China and Russia. He left Hong Kong before the riots reported today.

Elmore Visits Eastern 'Jewel'

HONG KONG—Everybody knows about the beauty of Hong Kong and how this fabulous gem of a city is located in the very jaws of the Chinese dragon.

You get a sharp reminder of these facts of life as soon as your ferry approaches Hong Kong island. For the enormous Red Star of the new Chinese People's Republic stares at you from the tallest, newest skyscraper in Hong Kong.

Beneath that giant, ominous Red Star life goes on in this British colony much as it did for generations before the Second World War.

You soon learn—and there are a thousand direct and indirect facts to support it—that the Chinese Communists have no intention of attempting the "liberation" of Hong Kong in the foreseeable future.

It is a convenience to them to have it here, and it is a matter of pride, and hard cash, for the British to maintain this jewel in the Orient.

FOR CANADIANS, by far the most significant development that I found here is the expansion of the rubber and canvas shoe industry.

In this industry we see proof of the fact that the Asians have conquered the machine, or the machine has conquered the Asians—according to how you look at it.

But this is what it comes down to: Here in Hong Kong men, women and children are working at shoe-making machines just about as efficiently as the operators are working at them in Kitchener, Ont., or in the Eastern townships of Quebec. But here they are working far longer hours and for wages which are just a fraction of what the manufacturer must pay in Canada.

The result is inevitable. The shoe factories are putting out of business their competitors in Canada.

In point of plain fact, they have already captured two-thirds of the rubber and canvas shoe market in Canada, with the result that several thousand Canadian workmen have lost their jobs.

BUT THIS is the point — the Hong Kong shoe manufacturers are not unfairly dumping their goods in Canada. They are paying the full customs duty—and by the way for some obscure reason do not qualify for the British preferential rates of duty.

In other words, they are legitimate manufacturers paying the going rate of wages, and conforming to local competitive conditions; and they are producing goods which Canadians want to buy at a price which is drastically lower than we Canadians can make the same goods for ourselves.

Here are the wages paid in shoe factories here:

A skilled workman gets $6 to $8 Hong Kong per day. The official rate of exchange was 6.70 Hong Kong dollars for one Canadian dollar. So the skilled shoe operator is working for less than one dollar per day in our money.

A semi-skilled workman gets $5 to $6.50 per day and an unskilled worker earns $3 to $5 Hong Kong daily.

But it is also a fact that most of the factories operate seven days a week on the 12-hour day.

It must be obvious to anyone who faces up to those facts that no competitive shoe manufacturer in Canada could meet the price of the products here.

BUT BEFORE Canadians go off the deep end and say that we should not accept the products of such sweatshops we surely should ask ourselves some searching questions, such as:

Do we want to sell our products to Asia? Our wheat, woods, products, mineral and specialized manufactured goods of the kind the Asians cannot make for themselves?

If we do so want to sell, is it not true that we have to accept payment in what Asia has to offer?

Also, is it not true that the main headaches of the governments these days is so-called inflation—with the cost of living soaring month after month?

Can we afford to close the doors to cheap products from Hong Kong and other points in Asia, when the Asians can and actually do demonstrate that they can lower the price of some of the essentials of life, such as shoes for the youngsters' feet?

THE EXAMPLE of the cheap Hong Kong canvas shoes is important because all the indications are that it is just one of many more offerings to come.

Even from the evidence visible here, it is clear that this Asian half of the human race will soon be offering the West a flood of products at prices with which the western producers cannot compete.

We could, of course, close our gates and build our own kind of Chinese wall, to keep out the "menace" of cheap shoes, ships and sealing wax—and dozens of other items.

But, if we do that, will not the time come when Asians may try to shoot open those western gates, as the British and Americans shot open the markets of China and Japan just over a century ago?

Monday, Mr. Philpott is in Canton, where he says, "I've fallen in love with a giant—China."

Asked To Pass Basis For Pact

UNITED NATIONS, N.Y. (AP)—The United Nations Security Council was called on today to approve six principles on which Britain, France and Egypt have agreed as a basis for settlement of their Suez Canal dispute.

The council was expected to give unanimous endorsement to a resolution being drafted by Britain and France, but there were signs a long debate might precede the vote.

Agreement on the six principles was reported to the council in a two-hour secret session Friday night. They called for freedom of navigation, respect for Egyptian sovereignty, insulation of the canal from political politics, fixing of tolls by agreement between Egypt and users nations, use of a fair part of the dues for canal improvement and arbitration of any disputes between Egypt and the expropriated Suez Canal Company.

President Eisenhower, on a television interview in Washington, hailed the development as "most gratifying." He said it looked as though 'a very great crisis is behind us."

State Secretary Dulles said there seemed to be solid ground for a favorable outcome.

OTTAWA DIARY

By Norman M. MacLeod

Next to the run-away strength being shown by Prince Albert's John Diefenbaker, the chief surprise in the current PC leadership sweepstakes is the slow start of Toronto-Eglington's Donald Fleming.

For quite a number of sessions now impartial Parliament Hill opinion has rated Fleming as by quite substantial odds the ablest member of the opposition side of the House of Commons. Automatically therefore, his name should have come to the front early in any proposal for a leadership change. Most non-partisan observers regarded him as the logical chief contender.

But politics and logic don't necessarily run on parallel tracks. That is particularly the case with the PC's when they get all steamed up with convention fever. Ever since back in 1938 their convention mood has been one in which their imagination has taken over from their sound judgment, enabling them to see miracle possibilities visible to themselves alone in some politically exotic character and causing them to be indifferent to sound talent right on their own doorstep.

This tendency to grasp for the shadow and overlook the substance around convention time apparently explains the fate which has overtaken Fleming. A minimum of interest has been expressed on his behalf. By no stretch of the imagination could the minor mention that his name has received be interpreted as even the start of a movement to draft him.

Yet Fleming has a demonstrated record of unbroken political success matched in the Conservative Party by only such an exceptional figure as Ontario Premier Leslie Frost. He started in municipal politics many years ago in Toronto and went up the ladder the hard way from Board of Education, Alderman, and Board of Control. Then he transferred to the Federal field. In nothing that he has attempted has he ever failed. In the House of Commons his assignment has been to keep close watch on the doings of Rt. Hon. C. D. Howe. That is the toughest chore which can be handed out to any opposition member. But Fleming has discharged it with unfailing distinction. Inclined to be frequently brusque and intolerant of opposition critics, the great "C.D." invariably treats Fleming with respect. Debating honors between the two frequently come out even, but Fleming has yet to be vanquished in battle by the powerful Minister.

Parliamentary observers credit Fleming with many of the qualities of the late Mackenzie King. The fact that he is effective rather than spectacular, plus his capacity for industry and his carefulness in judgment, make the comparison particularly apt. But for all the lip service they pay the late Mr. King as a master politician, the PC's apparently aren't prepared to grant recognition to his qualities when they appear in one of their own number. At least they don't seem interested in Fleming.

Wed in London

LONDON, (AP)—Author Bernard Ostry, 20, of Flin Flon, Man., married Dr. Sylvia Knelman, 20, of Winnipeg, here Sept. 21. The bride is an economist at Oxford University and Mr. Ostry recently completed a biography of the late Mackenzie King. They hope to fly to Canada for Christmas.

REMINDERS OF PAST

Dinosaur Park in Calgary is noted for life-size models of animals that roamed the region in prehistoric times.

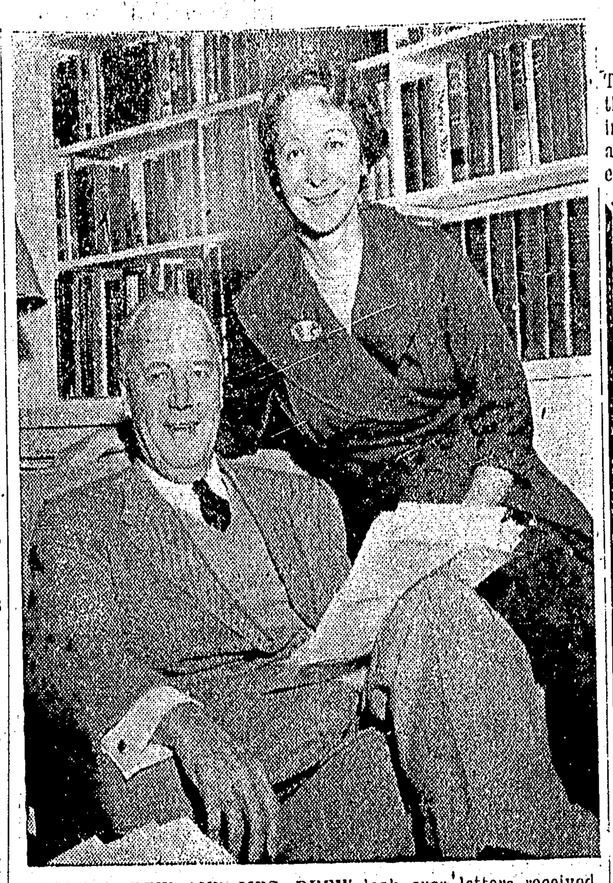

GEORGE DREW AND MRS. DREW look over letters received from friends in the first photo to be taken since his retirement as national leader of the Progressive Conservative party. This photo was taken at the Guelph, Ontario, home of his father-in-law, Dr. Edward Johnson, where he is recuperating after the period of ill health that led to his resignation. (CP Photo).

All Aboard

By G. E. MORTIMORE

If I ever get rich, I'll buy a tape recorder. Two of them, perhaps — a big, precision-built machine at home and a pocket-sized job to trap and preserve the utterances of people I interview, so they can never say: "I wuz misquoted."

The portable recorder of my dreams is extremely small, so it won't frighten anyone. Numbers of otherwise normal people flee from any kind of recording machine like startled deer. A camera scares them into giggles and facial paralysis. Even a pencil, that primitive recording device, gives people the dumb jitters.

Catching sight of the pencil moving, they will stop in mid-sentence and exclaim "What's that you're writing down? What's that?"

You try to explain gently that you are writing down their words. What do they think? Do they imagine you are brightening up a dull interview by transcribing a few stanzas of "Paradise Lost" from memory But the pencil scares them. Only when they see it do they realize that they have set off a chain of production that ends with the printed page, newsboys on the street, and angry readers phoning to spit out words like "Liar" and "Ignoramus."

For this reason a reporter is wise to keep the pencil in his pocket, if he can trust his memory, and write the whole thing down afterwards. If he can't trust his memory, he has to bring out those deadly and awe-inspiring tools, pencil and paper, and take his chances on the interviewee being seized by a spasm of publicity-fright.

Alternatively, he gets a pocket-sized tape recorder with a lapel microphone that looks like a carnation. I haven't seen one yet, but the day it appears on the market—if I win a sweepstake prize—I'll be a hot prospect. The first salesman to reach my door gets the trade.

Then I'd like to have a precision-built machine to record the small quavering voices of the children and keep them to play back when the children have grown up to be large, gruff men who know more than their father.

The tape-recorded voice album, like the snapshot album, may come to be an accepted part of family life one day.

Try Daily News Classifieds

ENCOURAGE OLD STYLE

HURSTPIERPOINT, Eng. (AP)—To encourage more entries in the annual horse-plowing match in this Sussex village organizers are offering a £2 prize to every entrant.

This man can give you dependable delivery of

THE CHRISTIAN SCIENCE MONITOR
an international daily newspaper

Housewives, businessmen, teachers, and students all over the world read and enjoy this international newspaper, published daily in Boston. World-famous for constructive news stories and penetrating editorials. Special features for the whole family.

The Christian Science Monitor
One Norway St., Boston 15, Mass.
Send your newspaper for the time checked. Enclosed find my check or money order.
1 year $16 ☐ 6 months $8 ☐
3 months $4 ☐
Name
Address
City Zone State
PB-15

Mirror to Music...

RCA VICTOR
NEW ORTHOPHONIC
High Fidelity
"VICTROLA" PHONOGRAPHS

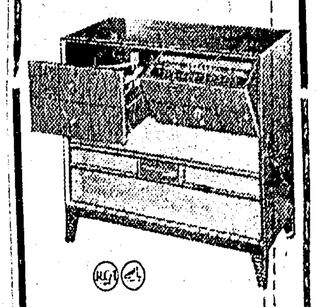

The "Debonaire"

RCA Victor—First Family of High Fidelity—holds up a mirror to music . . . reproduces *living music* in your living-room! This is the New Orthophonic High Fidelity *Debonaire* . . . an exquisitely-fashioned, superbly-engineered hi-fi console at a moderate price. Featuring exclusive Panoramic three-speaker system, AM tuner, three-speed changer, overall frequency response from 40 to 15,000 cycles.

The *Debonaire* model VHF-819—$509.00 in walnut finish.

Slightly higher in mahogany or limed oak.

AS LOW AS $35.00 DOWN

McRAE BROS. LTD.
The Store That Service Built
2325 Phone 2326

FOR A TREAT
that is a TREAT . . .
Dine in Style
In the Modern
ITALIAN DISHES OUR SPECIALTY
La Gondola Cafe

where craftsmanship counts.....

For the ultimate in the printing art . . . delivered to you quickly and on the agreed-upon date . . . at surprisingly modest cost, be sure to consult with us for your next printing order.

there is no obligation. Just phone 4125 for an appointment.

count on us!
THE DAILY NEWS
COMMERCIAL PRINTING DEPT.

Automatic Refrigeration
GENERAL ELECTRIC

The 1956 refrigerator that combines beautiful styling with functional design. You'll love its full width freezer, its roomy practical interior. . . And what's more . . . you'll be buying completely automatic defrosting. G-E appliances are available in all the popular homemaking colors, too.

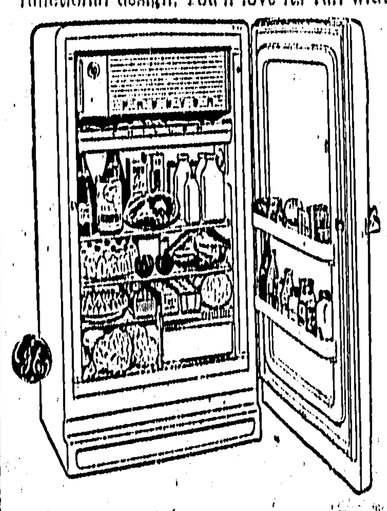

MODEL CLB 10
$339.
LIBERAL TRADE-INS EASY GLA TERMS

Gordon & Anderson Ltd.
DIAL 3014

HIT PARADE OF FOODS...FIT FOR A KING

Every Dish a Sheer Delight

Here's food for your every mood . . . skillfully prepared by a master chef, deftly served in a congenial atmosphere that's conducive to your full enjoyment. The prices will prove equally pleasing to your pocketbook!

★ Visit the BAMBOO ROOM
At The
Broadway Cafe

THIS IS THE RIGHT STORE TO SHOP FOR

35 m/m CAMERAS
MOVIE CAMERAS
8 m/m — 16 m/m
PROJECTORS—Still and Movie

Screens — Films and Photo Supplies
View Masters — Exposure Meters

Wrathall's Photo Finishing
209 Third Avenue West — P.O. Box 97
Prince Rupert, B.C. Phone 2819

Everybody Scrambles For
Coca-Cola
"THE PAUSE THAT REFRESHES"

North Star Bottling Works
344 2nd Ave. West
Ph. 6224

GENERAL ELECTRIC
• HARDWARE • PAINTS
• ELECTRICAL SUPPLIES
• FURNITURE
"Real Buys Always"

Gordon & Anderson Ltd.
Federal Bldg. Prince Rupert
Ph. 3014

• Fashion Craft Suits
• Stetson Hats
• Arrow Shirts

Complete Line Of Men's Wear

Watts & Nickerson
'Where the Smart Men Shop'
PHONE 3241
532 3rd Ave. West, Pr. Rupert

The New
High Fidelity
"The Debonaire"
Only $29.50 Down — $15.00 Monthly

McRAE BROS. LIMITED
• Records • Furniture • Appliances
"R.C.A. Victor Radios"
Phone 2325 - 2326 Prince Rupert

FAST DEPENDABLE LAUNDRY SERVICE

PIONEER LAUNDRY LTD.
(1921)
Daily Service — Pick-up and Delivery
PHONES 3211 — 3212
We Clean The Wonder-Brite Way
Listen to Radio — Mon., Wed., Fri. at 1:05
For Weekly Specials
Head Office — Prince Rupert, B. C.

AUTHORIZED DEALER GENERAL ELECTRIC APPLIANCES

Your GENERAL ELECTRIC Dealer
• APPLIANCES • STOVES • FRIGES
"ELECTRICAL CONTRACTORS"

GRANT & NEWTON LTD.
Ph. 386 Terrace, B.C.

ANNETTE LADIES WEAR
• Dresses • Skirts • Blouses
• Lingerie • Ladies Apparel
SH ! ! — We Have Something On Nearly Every Woman In Prince Rupert
Ph. 6238 Box 663 Prince Rupert

GM GENERAL MOTORS PRODUCTS

McRAE MOTORS LTD.
For Complete Service and The Complete Line of
General Motors Cars and Trucks
Arrange To Have Your Car Winterized Today
Phones 2303 — 2304 Prince Rupert

THE HUB
OF TERRACE
Magazines -- Gifts
Confectionery, Etc.
Phone 450 -- Terrace

Terrace CO-OP Ass'n.
YOURS TO SERVE YOUR NEEDS
Store: Phone 66
Office: Phone 230

Scrambled Names Contest

HERE IS YOUR OPPORTUNITY TO WIN PRIZES — THE RULES ARE EASY

THIS WEEK'S PRIZES...
Woman's Wrist Watch
Mantel Radio
Coffee Percolator
Prizes on display at Watts & Nickerson

Employees of The Daily News and their families are not eligible to enter this contest.

1—Identify the firms whose names are mixed-up below. Each line represents a firm name. Same letters are used. No more. No less.
2—Official contest slips are available from any of the merchants whose names appear on this page.
3—Entries must be received at the office of The Daily News within seven days of each contest publication.
4—Address all entries to Scrambled Names Contest, c/o The Daily News, Prince Rupert, B.C., or deliver to The Daily News.
5—In case of a tie, neatness and originality will be the deciding factors. Also the number of varied contest slips from the advertisers on this page.
6—Enter as often as you wish, using official contest slips. The contest lasts for five weeks and scrambled firm names will be changed each week.
7—The judges' decision shall be final and no entries will be returned.
8—Contestants are eligible to win only once in the series of five contests, but entries in each of the series are urged as they will be considered in the selection of the Grand Prize winner.

Contest Slips Given on Sales of a Dollar or More—One Contest Slip per Purchase

Grand Prize — Combinaton Radio & Record Player

Advertising Features Copyright—1956

Phone 3821
SPECIALIZING IN CHILDREN'S WEAR
• Infants • Maternities
THE STORK SHOPPE
214-216 6th St. Prince Rupert

LYON'S FINE FOODS
Groceries
Fresh Fruits and Vegetables
Frozen Foods
Free Delivery
Phones 3111 - 3611
Prince Rupert

RUPERT BUTCHERS
Free Delivery
Groceries -- Meats
Vegetables
Phone 3115 Prince Rupert

---

99 Taxi Co. Ltd.
Phone 2188
Radio Controlled Limousines and
U-Drive Service

HOME SEWING NEEDS
DRY GOODS
Exceptionally Large Selection of
Knitting Yarns
RUTH'S WORKBASKET
Terrace — Phone 357

Morris and M.G.
Service and Sales
New and Used Parts For Most Makes of Cars
TOWING
"WE BUY WRECKS"
DAN'S SERVICE STATION
Ph. 4813 340 McBride St.

Light Lunches and Snacks
TERMINAL LUNCH

Terminal News Stand
• Tobaccos • Magazines
• Confectionery • Toys
• Novelties
Located in Bus Terminal

TERRACE DRUGS LTD.
"B. R. DODDS"
CHEMIST and DRUGGIST
Phone 52 Terrace, B. C.

THERE'S NO PUZZLE WHEN YOU DEAL AT
MANSON'S JEWELLERS
"YOUR FRIENDLY JEWELLER"
• Finest Quality Goods
• Fast Efficient Service
• Friendly Credit
Diamonds — Watches — Gifts

Coleman
OIL HEATER
• Worlds of Heat
• Beauty in the Bargain
• Automatic Heating
• At Little Cost
SEE
Kalum Hardware LTD.
Ph. 81 — Box 217 — Terrace

WILFORD ELECTRICAL WORKS LTD.
Armature and Motor Rewinding
THOMAS H. WILFORD (Manager)
Sales & Service On Motors & Generators
Cow Bay Phone 3428

See the latest in the new
• Swing Needle
• Slant Needle
• Straight Needle
Open Arm Sewing Machines
Singer Sewing Centre
'THE LEADER IN ITS FIELD'
Phone 5349 Prince Rupert

THE *Electrician* REG'D.
149 Ninth Avenue West
Prince Rupert, B. C.
D. Guyatt, Manager
Industrial -- Commercial and Domestic Wiring of All Types
Free Estimates Phone 3647

SKEENA GROCERY
FRUITS AND VEGETABLES
• Fresh & Cured Meats
"Free Delivery
Phone -- 2191
• Confectionery
500 5th Ave. E. Prince Rupert

Noble's
Radios
Records
Two Locations To Serve You
Prince Rupert Phone 6100
Terrace Phone 470

SPERO'S FOOD MARKET
Your Independent Home Town Food Merchant
"ALWAYS READY TO SERVE YOU"
Ph. 2319 9th and McBride

Smoker's Sundries
—
Magazines Confectionery
MILLER'S CIGAR STORE
Across From Rupert Hotel

CHEVRON GAS STATION
A-1 Used Cars
Complete Automotive Service
Tire Vulcanizing, Recapping
Ford MONARCH
"Largest Stock of Genuine Ford Parts in Northern B. C."
PH. 2222 **BOB PARKER LTD.** PH. 2348
170 3rd Ave. East

Fresh Vegetables
• Fruits • Meats
Fresh and Cured
BERT'S GROCERY
Ph. 164 Terrace, B. C.

Quality Store
"TIGER PURE OLIVE OIL"
• CONFECTIONERY
• MAGAZINES
• GROCERIES
Specializing In Imported Goods
Ph. 3141

Greer & Bridden
LTD.
215 - First Ave. West
Phone 5241
Builders and Contractors
FREE ESTIMATES

NOW
Two Qualified Watchmakers
To Serve You !
Prompt and Courteous Watch Repair Service
All Work Guaranteed
COOK'S JEWELLERS
PRINCE RUPERT and TERRACE

UNSCRAMBLE THESE FIRM NAMES
SERIES 2 OCT. 13, 1956
1—Y. BANKS RAVE
2—RON & NICK SAT STEW
3—JOLT HELD RN BUG
4—LINN MUCH LATER
5—NOW THAT LING FISH HOPS RAIL
6—BARD BELT PORK
7—TRADE CURLAPPLES & WIN MY RICE
8—LET DR. TRACE DRUGS
9—NEAL WANTS EREA DIET
10—RENT DANS DOG & DO LORN
11—STATES RAIN STOP VICE
12—FORAE THE BUTCHER
PLEASE PUT SERIES No. ON ENVELOPE

FOR HER
SEE FOR YOURSELF THE EXTRA BRILLIANCE and BEAUTY OF THESE FINER QUALITY DIAMOND RINGS
Bluebird 100.00 up
JOHN BULGER LTD.
REGISTERED OPTOMETRISTS
C.N.R. Watch Inspectors
"The Store With the Clock" In Prince Rupert

• HART
• SAVAGE
SHOES
Ph. 122
TERRACE SHOE STORE
Terrace B. C.

• Vegetables
• Fruits
• Meats
Free Delivery
McKAY'S GROCERY
1383 - 6th Ave. E. Ph. 677

FRUITS
FREE DELIVERY
• Vegetables • Meats
ERIC'S GROCERY
530 7th Ave E. Prince Rupert

Kitimat Laundry & Cleaners Ltd.
SUPERIOR WORKMANSHIP
WE CLEAN THE WONDER-BRITE WAY
Phone 849 — Kitimat, B. C.

BAKER GOODIES
for the discriminating hostess
Enriched White and Whole Wheat Bread
VAN'S BAKERY
Phone 6115 — Prince Rupert

NELSON BROS. FISHERIES LIMITED
Packers of
Paramount
FINEST QUALITY OCEAN FOODS

JOHNSON OUTBOARD MOTORS at
LOVE Electric Ltd.

Williams Grocery
"YOUR GUIDE TO SAFE BUYING"
Meats — Vegetables — Provisions
Free Delivery Service
Phone -- 5210 — Corner 2nd & 3rd Ave. -- Prince Rupert

H. G. HELGERSON, Ltd.
INSURANCE
OF ALL KINDS
Consult Our Listings For Real Estate Bargains
Phone 4131
Prince Rupert, B. C.

FOR
FINE IMPORTED CHINA
JEWELLERY
SOUVENIRS — GIFTS — ETC.
Yukon Jewellers
MRS. VIOLET SCHERK
Always Open—623 - 3rd Ave. W. Phone 4756—Prince Rupert

Astoria Messenger
For Fast Efficient Service
LIGHT AND HEAVY HAULING

PAT'S SERVICE STATION
SHELL
• Gas & Oil • General Repairs
— Willys Car Sales —
Parts and Accessories
750 3rd Ave. W. Ph. 4234 Prince Rupert

SHEET METAL WORK
Ph. 6128
LETOURNEAU
Plumbing & Heating

Howe & McNulty
General Hardware
Sporting Goods
Logging Supplies, Etc.
Phone 4327
2nd Ave. West Prince Rupert

FRESHER!
SUNRISE GROCERY
Free Delivery
Groceries -- Fresh and Cured Meats
Fresh Fruits and Vegetables
2141 Phones 2142
Cor. 6th Ave. & Fulton St. Prince Rupert

ANYPLACE MOVING AND STORAGE
MENZIE'S CITY TRANSFER LTD.
Agents For
North American Van Lines
MOVING AND STORAGE
Local and Long Distance
PHONE 4021
Alcorlee St. and 1st. Ave. Prince Rupert, B. C.

WOODBILT PRODUCTS
W. TROJAHN — PROPRIETOR
• Custom Built Furniture • Show Cases
• Built in Cupboards • Windows
• Doors • Novelties • Toys
• Store Fixtures
Ph. 5136 Corner 1st Ave. & McBride, Prince Rupert

Rockads
Ph. 3011
WARD ELECTRIC & MARINE SUPPLY
COW BAY

HOME
O'NEILL'S Super Service
Repairs To All Makes of Cars
Auto Accessories—Check Ups, Etc.
Ask About Our "SPECIAL GREASE JOB OFFER"
Phone 2250 Prince Rupert

• Full Course Meals
Open Till 9 p.m.
VICTORY CAFE
Ph. 5445 Prince Rupert

SHOP-EASY STORES LTD.
• Groceries • Fresh & Cured Meats
• Fruits • Frozen Foods
COME IN AND SHOP WITH CONFIDENCE
Phones 3998 — 3347 Prince Rupert

PARKER'S
Exclusive Ladies' Wear
Coats -- Suits
Dresses -- Lingerie
Hosiery -- Etc.
Prince Rupert Ph. 6120

STROMDAHL'S ESSO SERVICE
IMPERIAL ESSO PRODUCTS
Quality with Experience
2nd Ave. and 2nd St.
Ph. 3237 Prince Rupert

CHURCH DIRECTORY

Services in all churches at 11 a.m. and 7:30 p.m. except as shown

ANGLICAN CATHEDRAL
4th Ave. W. at Dunsmuir St.
Holy Communion 8:30 a.m.
Sunday School, 10 & 11 a.m.
Canon B. Procter — Dial 4766

ST. PETER'S ANGLICAN
Seal Cove
Miss Elaine Bulmer, B.A., D. Th.
Sunday School 10 and 11:15 a.m.
Morning Prayer 11:15 a.m.
964 10th East — Dial 3470

FIRST BAPTIST
5th Ave. E. at Young St.
Sunday School 10 a.m. and 12:15
Rev. J. A. Roskam — Dial 5060

REGULAR BAPTIST
629 6th Ave. East
Sunday School 10 a.m.
Morning Worship 11 a.m.
Evening Gospel Service 7:30 p.m.
Rev. U. E. Jackson — Dial 3971

EVANGELICAL FREE CHURCH
6th Ave. at Ambrose
Sunday School 11:00 a.m.
Morning Service 12:00 p.m.
Rev. H. W. Foster — Dial 4403

ST. PAUL'S LUTHERAN
6th Ave. at McBride St.
Sunday School 12:15 p.m.
Rev. A. S. Olson — Dial 4164

PENTECOSTAL TABERNACLE
202 6th Ave. West
Morning Service 11:30
Sunday School 10:30 a.m.
Rev. W. T. Kennedy — Dial 5839

FIRST PRESBYTERIAN
235 4th Ave. East
Sunday School 10 and 11 a.m.
Minister's Bible Class 10:15 a.m.
Rev. Richard J. Nixon — Dial 5823

THE SALVATION ARMY
Fraser Street
Sunday School 12:30 p.m.
Holiness Meeting 11 a.m.
Capt. and Mrs. S. Armstrong
Dial 3024

FIRST UNITED
636 6th Ave. West
Church Services 11 a.m. - 7:30 p.m.
Sunday School:
(9 yrs. and over) ..... 9:45 a.m.
(Under 9 yrs.) ..... 11 a.m.
Rev. V. E. McEachern — Phone 3114

CONRAD UNITED HALL
1221 7th East
Sunday School:
(8 yrs. and over) ..... 10:15 a.m.
(Under 8 yrs.) ..... 11:15 a.m.
Mrs. Joyce Tracey, Superintendent

Use Want Ads—They Pay

Saturday Sermon

By PASTOR ARTHUR S. OLSON
St. Paul's Lutheran Church

PARENTAL DELINQUENCY

God says, "Train up a child in the way that he should go, and even when he is old he will not depart from it." We well know the truth that a garden left to itself is going to produce only weeds. A child that is not properly trained is not going to be the kind of person that God wants or the community needs.

Some people almost throw up their hands in dismay at the frequency of juvenile delinquency today. And we ought to be greatly concerned about this problem. But as we stop for a moment and think about it, is not parental delinquency the big reason for the juvenile delinquents that we have with us?

The basic unit of society is the home. Here the child receives its first lessons. Here it grows up to be a good and useful citizen, or becomes a delinquent and a liability to society. As the home goes so goes the child, and so goes the community.

Some parents (it appears) are so busy that they just haven't got time to be parents. Both mother and father are working. The children have no real home. The parents are not around to help them in the problems that they face. They do not know what their children are doing, or who they are playing with. Is this good or right?

The movies provide a way of getting the children away from home for a couple of hours on Saturday. But the delinquent parents don't even check to see what kind of a movie it is. The same is true for the other things that their children are permitted to attend. Whose fault is it when the child's mind is warped?

Drunkenness is a problem among our youth. But what about the parents, who, through their example, teach their children the habit of drinking? They never warned them of the consequences, but even encouraged them to try a little. Then they wonder what has gone wrong with their child. We wonder what is wrong with the parents.

Some parents permit their children to be out until late in the night. They aren't too concerned about where they have been. "After all, she's all of 12 years old now. It's about time that she was responsible for herself," they might say. What would have happened to our society long ago, if children were permitted to do as they wished in their early teens? Some children have enough rope to easily hang themselves. Who is to blame when they go wrong?

The lack of discipline and obedience among our young people is also the fault of the parents. From the time that they are little the children have learned that it is smart not to obey. And parents make light of it. But later, when the children rebel against all rule, the parents wonder what is wrong with them.

May God grant parents to see their responsibility and to turn to Him who is the Way. Amen.

Use Want Ads—They Pay

NEW!
EVERYONE WILL ENJOY IT!
NEW!
nothing like it in all Canada
NEW!
SEE THIS PAPER OCTOBER 17TH

CANADA'S ORIGINAL MUTUAL FUND
HAS DECLARED ITS
95TH CONSECUTIVE QUARTERLY DIVIDEND
ELEVEN CENTS PER SHARE
PAYABLE NOV. 1, 1956 TO SHAREHOLDERS OF RECORD OCT. 15
GROWTH IN POST-WAR ANNUAL DIVIDENDS PER SHARE
1945..17¢ (UP 123%) 1956..38¢
CASH DIVIDENDS EXCEED $22,000,000 SINCE ORGANIZATION
Canadian Investment Fund, Ltd.

MINISTER'S DUTIES OUTLINED

Rev. V. E. McEachern Inducted by Presbytery

Rev. Vernon E. McEachern was formally inducted as minister of the First United church here Wednesday by officials of Prince Rupert Presbytery of the United Church of Canada.

Rev. Ross Connall of Kitimat United church and Gordon L. Collins of Terrace United church officiated at the ceremony with Mr. Collins giving the charge to the congregation and Mr. Connall the charge to the minister.

Rev. Connall conducted the service and led in prayer. The senior choir under Raymond Sahlen with Mrs. Gordon Calderwood at the organ, sang the anthem "My God and Father While I Stay." William Dunn, clerk of session welcomed the visiting ministers. A social hour with refreshments was held after the service in the church hall.

Members of the Women's association serving were Mrs. R. J. Pollock, Mrs. Robert Franklin, Mrs. G. D. Goodwin, Mrs. K. L. Mackey, and Mrs. H. Beltz.

Worldwide communion services were well attended last Sunday at First United church. Nine new members were received into full membership of the church: Mr. and Mrs. Gordon Farquhar, Mr. and Mrs. George E. Miller from Peterborough, Ontario, Mr. and Mrs. James Latham from Ottawa, Mrs. R. E. S. Armstrong and Mrs. J. R. Radelet from Ryerson Church, Vancouver and Mrs. A. R. Berry.

Mr. Dunn and John Wyllie of the session assisted Mr. McEachern in these receptions which were followed by the communion service. Some 175 members of the congregation took communion.

Because of Worldwide Communion services last Sunday, First United church will observe Thanksgiving tomorrow with the church being specially decorated for the occasion by a WA committee consisting of Mrs. Arthur Logan, Mrs. Eugene Pierce, Mrs. R. W. McBride and Mrs. O. R. Green.

The Explorer Girls under the leadership of Mrs. Arthur Oswald are collecting colored branches and leaves for the event. The sacrament of Baptism will also be observed at the morning service.

READERS

● Avoid theatre line-ups — buy your Show Tickets at the Grand Cafe. This week the Grand Cafe offers Long Spare Ribs and Chips, Deep Fried Prawns, Pineapple Chicken, Best Red Brand T-Bone Steaks and Fried Half Chicken. Phone orders a specialty. Dial 3215. Open till 2 a.m. Saturday. (243)

Regular meeting of the Loyal Order of Moose No. 1051, Tuesday, Oct. 16, at 8:30 p.m. Initiation of candidates. All members please attend. (242)

● Annunciation Parish Social in new school auditorium, Saturday, Oct. 13, 8:30-midnight. Music by Mike Coiussi. (240)

● ERIC'S GROCERY — near hospital bus stop, now open Sundays from 2 to 4. (243p)

● Moose Night Saturday, Oct. 13. 8 p.m. (240)

● Cash for old gold—Bulger's.

PERSONALS

William Watts jr., of Vancouver and formerly of this city, left this morning by Canadian Pacific Airlines plane after a week's stay here as guest of Mr. and Mrs. A. S. Nickerson, 909 Borden Street.

Mrs. George Campbell of Vancouver Island, left by plane today for Vancouver en route to her home after a week's visit in Prince Rupert as guest of her mother, Mrs. Frank Morris, Smith and Elkins Block.

RCMP Constable Robert Dawson and Mrs. Dawson left this morning on the Union Steamship Chilcotin for Abbotsford where Constable Dawson has been transferred, after a 15-month stay here as a member of the city RCMP detachment.

Mrs. Clare Cordingley left this morning on the Chilcotin to take up residence in Vancouver.

J. S. Foster of Vancouver and formerly of this city, returned home this morning by plane after a short visit here.

Shower, Farewell Party Staged at Miller Bay

The recreation hall of Miller Bay Indian hospital Thursday night was the scene of a surprise miscellaneous shower and several farewell presentations.

Staff members gathered to honor recent newlyweds Mr. and Mrs. Thomas Toin who were married in August in Moricetown. Both are on the hospital staff. Mrs. Tom was the former Miss Rose Williams.

Also feted was Victor Wells, who was presented with a travelling kit. He leaves Monday for Vancouver where he will take a barber's course at the Vancouver Vocational Institute.

Departing staff member Chester Moore who is leaving here next month, was also presented a farewell gift.

Moose Women Plan Bazaar November 29

Plans for the Women of the Moose Fall bazaar, November 29 and arrangements for the Mooseheart and Moosehaven Christmas fund were made on Thursday night when the WOTM Mooseheart committee held its monthly meeting at the home of Mrs. Jean Muma, 1028 Tenth Avenue East.

Members decided to handle the white elephant stall at the bazaar. The sum of $5 was voted to be added to the Christmas fund.

Ten members and one guest were in attendance with chairman Mrs. William H. Nesbitt presiding.

Next meeting will be held in November at the home of Mrs. Arne Eyolfson.

Many Attend Potluck Supper

A large number of the St. Andrew's Anglican cathedral congregation last night enjoyed a Thanksgiving potluck supper, sponsored by the Men's club in the cathedral hall.

Following the serving of many varieties of food, a film was shown to the children.

W. T. McFerran To Take Service

W. T. McFerran, member of the First Presbyterian church laicty will occupy the pulpit at the Prince Rupert First Presbyterian church tomorrow at the Sunday session, it was announced today by session clerk James Hadden.

Arriving here tomorrow morning by train is Mr. McFerran, who will preside at the church until a new minister has been appointed here.

ATTENTION HMCS CHATHAM PERSONNEL

It is proposed to embark a limited number of reserve personnel in HMCS Brockville for a weekend cruise to Ketchikan, leaving 9 a.m., October 20th and returning 8 p.m., October 21st.

Persons wishing to take part should contact HMCS Chatham, Phone 2025.

Try Daily News Classifieds

NIGHT SCHOOL!

Begins October 16

Classes meet every Tuesday Evening 7:30 to 9:30

Courses:—

English for New Canadians
Public Speaking
Bookkeeping
Shorthand
Typing
Crafts
Dressmaking
Home Building
French Conversation
German Conversation
Spanish Conversation

Registration.

October 15, 16 at the high school, 7 p.m. -- 9 p.m.

Fees:

$10.00 for all courses.

For more information phone the high school (5031) between 9 a.m. and 5 p.m.

ANNOUNCEMENT

In this day of increases we find that we cannot be the exception. Rising costs of production have necessitated the following rate schedule for subscriptions:

BY MAIL

Per month	1.00
6 months Paid in advance	5.50
12 months Paid in advance	10.00

BY CARRIER

Per month	1.25
12 months Paid in advance	12.00

EFFECTIVE NOVEMBER 1st, 1956

THE DAILY NEWS
Circulation Department — Phone 4125

CANADIAN ARTHRITIS & RHEUMATISM SOCIETY

PRINCE RUPERT BRANCH

Will conduct a BLITZ on Monday night, October 15, in the form of a house to house canvass, to raise $4500 to continue the operation of the C.A.R.S. clinic located in the Prince Rupert General Hospital.

PLEASE KEEP YOUR PORCH LIGHTS ON AND GIVE GENEROUSLY

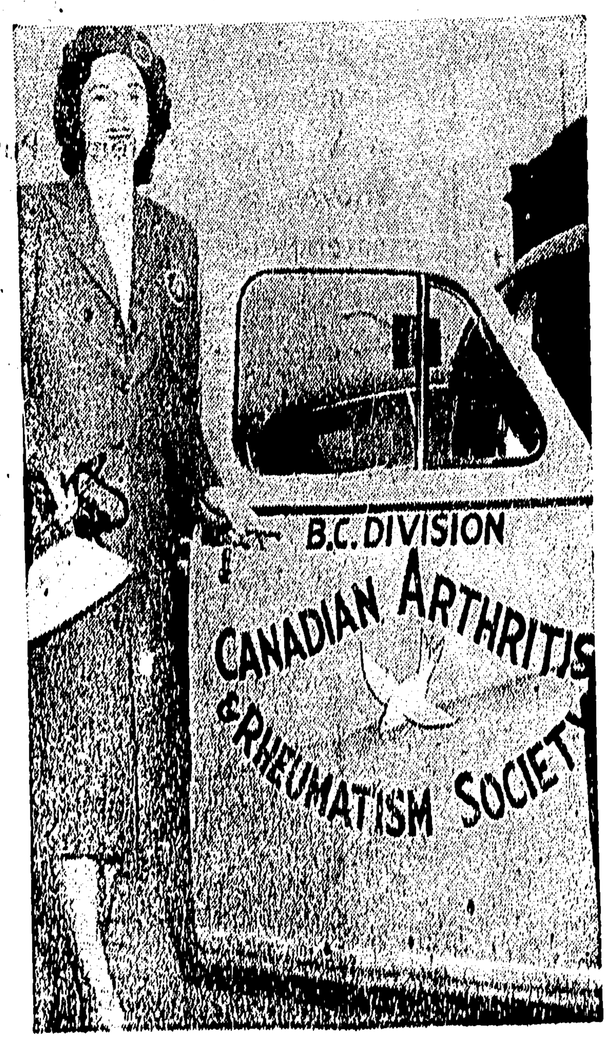

C.A.R.S. NEEDS YOUR HELP to continue the work which has proven so beneficial in relieving the suffering caused by this crippling disease.

All money collected will be used IN PRINCE RUPERT for PRINCE RUPERT PATIENTS to cover the local expenses of operation.

PLEASE KEEP YOUR PORCH LIGHTS ON AND GIVE GENEROUSLY

This Advertisement Sponsored by:

McRae Bros Ltd.
Bob Parker Ltd.
Philpott-Evitt & Co. Ltd.
Nelson Bros.
Cook's Jewellers
The Electrician
Noble's
Gordon & Anderson
Stromdahl's Esso Service
Dom's Dept. Store
Geo. Hill & Sons
Wrathall's Photo Finishing
Blain Bros.
Spero's Food Market
Rupert Radio & Electric
Ideal Cleaners & Laundry Ltd.
Neal Evans Transportation Ltd.
Columbia Cellulose Co. Ltd.

SPECIAL PURCHASES!

These items have been specially imported from the Exotic East – from France, Italy and Germany. Never before have we been able to offer to our customers such outstanding values. Items that have a retail value as high as $12.95 are offered at the Sensational price of $3.99.

Come early and avoid disappointment.

Clearance Sale!

To make room for our huge Christmas Stock all other merchandise is reduced by

20%

ADDED BARGAINS INCLUDE

BOYS' and GIRLS' **WATCHES**

Regular 8.50.
REDUCED TO **$3.99**

CORK HANDLED

FISH KNIVES

Regular 2.25 to 2.75.
SPECIAL ..... 2 For **$3.99**

All Wicker Baskets

50% OFF

All Jewellery

30% OFF

TAKE YOUR CHOICE OF ANY OTHER ARTICLE IN THE STORE AT A

20% DISCOUNT

FREE A GIFT WITH EVERY PURCHASE NO MATTER HOW SMALL ! !

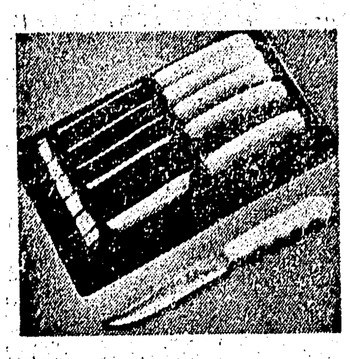

6-Piece French Steak Knife Set
Finest quality steel set in a beautiful plastic container and individually boxed,
Special Price **$3.99**
LIMITED QUANTITY

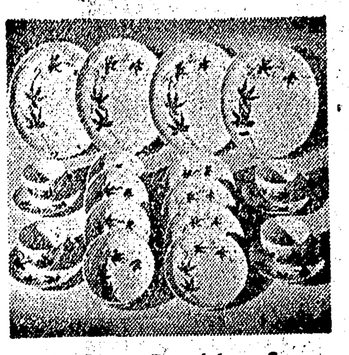

20-Piece Breakfast Set
Table setting for four people, striking pattern design and British made.
Special Price **$3.99**
LIMITED QUANTITY

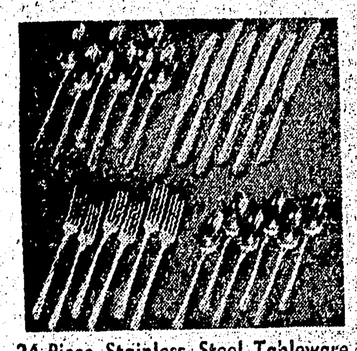

24-Piece Stainless Steel Tableware
Lifetime guarantee stainless steel tableware, complete service for six people.
Special Price **$3.99**
LIMITED QUANTITY

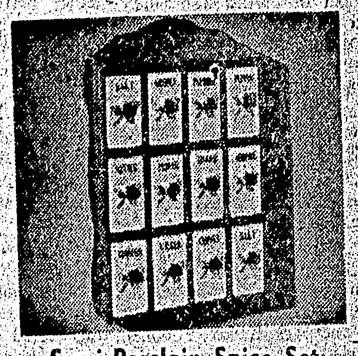

Semi-Porclain Spice Set
Set to a box, shakers marked Salt, Cloves, Pepper, Allspice, Cinnamon, Sugar, Paprika, Nutmeg, Garlic Salt, Brown Sugar, Red Pepper and Onion Salt.
Special Price **$3.99**
LIMITED QUANTITY

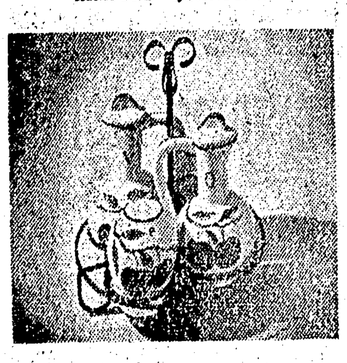

Lovely 5-Piece Cruet Set
Beautiful semi-porcelain set in a wire rack, with Oil, Vinegar, Salt and Pepper.
Special Price **$3.99**
LIMITED QUANTITY

Coffee Server and Six Mugs
10 cup server with warmer base and six beautifully designed handled mugs.
Special Price **$3.99**
LIMITED QUANTITY

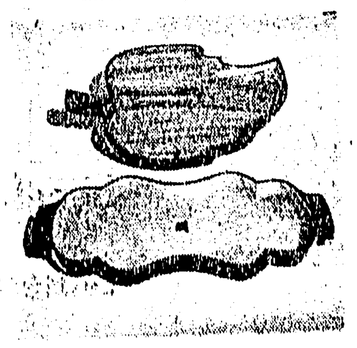

Cherry Wood Haiti Type Trays
These attractive and beautifully finished trays in assorted designs.
Special Price **$3.99**
LIMITED QUANTITY

3-Piece Range Set
Golden Floral design. Consists of Drip Jar and Large Salt and Pepper. Useful item for your kitchen range...Special Price..... **$3.99**
LIMITED QUANTITY

YOUR CHOICE

$3.99

Regular values as high as $12.95

A limited quantity of each item.

Come early and avoid disappointment. Many new, different items. Purchase your wedding, shower or Christmas gifts from this attractive assortment.

EXCLUSIVE AT DELUXE JEWELLERS

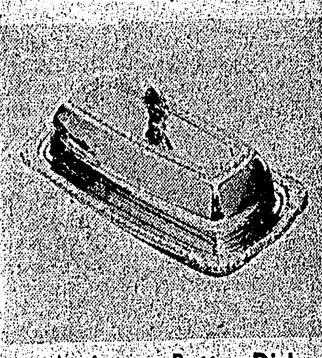

Antimony Butter Dish
Chrome plated polished inside and outside. Complete with glass insert.
Special Price **$3.99**
LIMITED QUANTITY

3-in-1 Semi-Porcelain Tea Pot
This beautiful item is a 5-cup size and is complete with sugar and cream.
Special Price **$3.99**
LIMITED QUANTITY

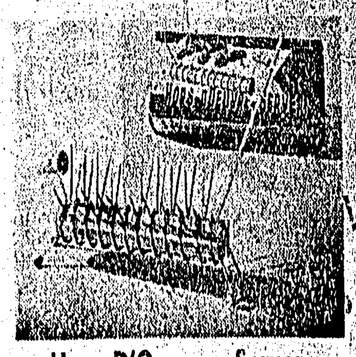

Hors D'Oeuvres Server
Complete with 30 colored tooth picks. Consists of 9" cherry wood body through polished brass coil. Individually boxed.
Special Price **$3.99**
LIMITED QUANTITY

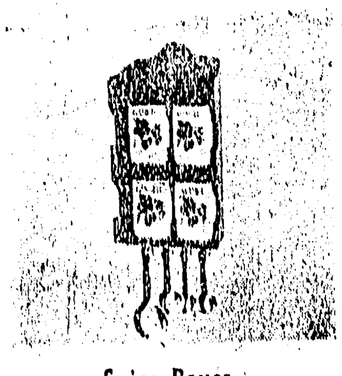

Spice Boxes
Complete with four attractive Measuring Spoons set in dark stained wood rack. Nutmeg, Allspice, Garlic and Ginger.
Special Price **$3.99**
LIMITED QUANTITY

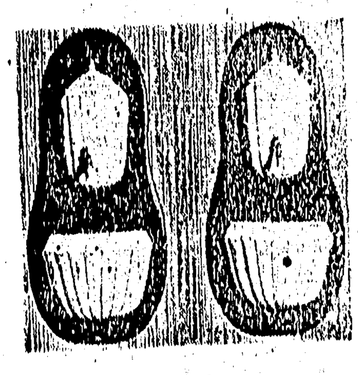

Lavabo
This attractive item is porcelain and mounted on plywood board. Suitable for wall planter. Extra large.
Special Price **$3.99**
LIMITED QUANTITY

STARTS MONDAY FOR 2 WEEKS

DE LUXE JEWELLERS

733 — 2nd AVENUE WEST — ACROSS FROM THE LIQUOR STORE — PHONE 2231

PRESIDENT'S, SECRETARY'S REPORTS

Vigorous Membership Drive Planned by Centre Shortly

A vigorous membership drive in the latter part of this month is planned by a special Civic Centre committee to bring the membership up to at least a four-year high, President A. P. Crawley told the association's annual meeting Thursday night.

Mr. Crawley said that the 1955-56 (September 30, 1955 to June 30, 1956) membership of 2,177 was the lowest membership figure in the last four years.

A special committee is presently working on detailed plan of action to correct this in the forthcoming drive.

A great deal of the shortened year's work arose from the report of the Civic Centre commission which resulted in quite a number of by-law and policy changes. Along the same line, Mr. Crawley recommended the appointment of a continuing by-law committee, headed by vice-president Dr. Morris Wayman, to keep a watching brief on the functioning of the by-laws and study any alterations proposed by the membership or member organizations.

The president said that while the Centre had lost several key members of the staff, in the persons of Rowley Miles, Rusty Thain and Mrs. Harold Thomas, undoubtedly the greatest asset to the whole Civic Centre "is the volunteer staff, of which there are no less than 47 persons working on regular programs throughout the season."

There are also a great number of casual volunteers who turn up when the need arises for special events such as bingo, Mr. Crawley said.

"To all these volunteers we are very, very grateful, for without them the Civic Centre could not operate," Mr. Crawley said, adding "that I would be amiss if I did not note that there is always room, in fact a great need for more volunteers."

The president said that the newly-formed Prince Rupert Concert society, formerly the Alaska Music Trail, had under the chairmanship of Dr. R. G. Large and an active committee, created new interest. With further membership support a highly successful season can be assured.

ADDED DONATION

He said one of the highlights of the year was the additional donation of $3,000 from the Columbia Cellulose Company Ltd., making a total from the company of $3,200.

"Proportionate support from all other businesses and industry in the community would certainly be a boon to Civic Centre activities."

Mr. Crawley said that "all this support plus a much increased membership is essential if we are to achieve our aims of wider programs and recreational activities."

PUSH SWIMMING POOL

Fred Jones, general secretary, in his report said he would like to see the city "get behind the Kinsmen club and its swimming pool project.

"The pool is long overdue," Mr. Jones said, "but if we work together, I see no reason why we can't do it. I think it is time that we started to make a greater effort towards this much-needed project."

The general secretary said that although the Centre only had a nine-month fiscal year this time it had been an active one.

"From the time the oil furnace was completely installed in the Fall to the formation of the new concert society in the Spring it has been an eventful year." Big event of the year, he said was the Civic Centre Commission's report. The coming years will see the changing of financial procedures and a change in programming. The report will be referred to for guidance for years, he said.

Mr. Jones said that the most outstanding change in the Civic Centre building was the installation of the oil furnace.

"Whereas we coaxed, kicked and swore at the old coal stoker to get enough heat for the building, now we coax, kick, and swear at the new oil furnace because it gives too much heat."

However, he said, the House committee had spent considerable time on the problem and in the not-too-distant future hoped the problem would be solved.

On programs, Mr. Jones said:

"Community Week—This was a new venture that I hope will be continued.

"Radio Drama Workshop — This new program, initiated by John Robertson, has been very much alive.

"Basketball — The Basketball Association had a difficult year, particularly with its finances and attendance at games, which all too often influences our thinking about the success of the game. Fortunately, the success of basketball is not in dollars and spectators, but in participation. Although I often feel that we forget the necessary quality of sportsmanship, I hope we never lose it. Sportsmanship should be the backbone of any game. All too often we forget this in our desire to win.

"Candlelight Cabaret — I am looking forward to more of these in the coming year.

"Teen Club — I have great hopes for the establishment of a more dynamic club. This group is beginning to grow and will in the next year stage a comeback which I think will produce a better club and a greater program than ever before.

"Bingo Club—This group has financed a new roof and furnace and is now setting out on a chair replacement program.

"Dance Review—This year we added a portable stage to our assets. This stage has made it possible for many more people to see and enjoy a wonderful show.

"Little Theatre—In this coming year I look forward to more Little Theatre Plays. Their drama workshop under the directorship of Sidney Risk should not go to waste.

"Pot Pourri—This year we saw the best Pot Pourri that the Centre has ever staged. I doubt if we will see its equal for a considerable time.

"Prince Rupert Concert Society —In the spring of this year, this new society was formed to bring new life to cultural entertainment in Prince Rupert. I look farward to a successful concert season."

GEORGE DAWES
AUCTIONEER
Phone 6032 and 2952

T-A-I-L-O-R-I-N-G
● Suits ● Pants
● Topcoats ● Slacks
ALTERATION SPECIALISTS
Quick Service
Ling The Tailor
220 6th St. - Phone 4238

IT'S NEW!
NEW! NEW!
nothing like it in all Canada
HERE SOON
SEE THIS PAPER OCTOBER 17TH

11th Savings Bond Series Offered for Sale Monday

The 11th series of Canada Savings Bonds will be offered to Canadians Monday. While the new bond retains the features that have caused two million people to become owners, there is an added touch this year.

As an incentive not only to buy but to hold the bonds, the interest rate has been stepped up. The first two coupons pay off at an annual rate of 3¼ percent, the next two at 3¾ and the last seven at four percent.

Reason enough to hold them —the average yield if the bond is held for its full term of 12½ years is 3.76 per cent.

Once again employees of some 281 British Columbia companies and establishments will be able to buy through payroll deduction, a popular thrift process that has sold $1,565,308,400 worth in the past decade.

Aiding in the organizing of payroll purchasing of firms in the Prince Rupert, Prince George and Whitehorse area is veteran CSB man, Dean Mann. Mr. Mann, of Yorkshire Securities, Vancouver, is one of nine B.C. investment dealers borrowed from his firm for the annual campaign.

DEAN MANN
. . . aids payroll purchases.

And Mr. Mann is well-known around the province. At one time or another he has dropped in on one area or another, has handled the Armed Forces sale of bonds. This year he has the north, the Armed Forces and the railroads.

As in other years the new bond can be turned in at any time for cash value plus interest. The value does not fluctuate. And the bonds can be purchased through payroll deduction or cash and through banks and investment dealers.

Railroads, Truckers Urged To Quit Carping And Get On With Moving Nation's Goods

VANCOUVER (?)—W. C. Norris of Ottawa, president of the Automotive Transport Association of Canada, called Friday for an end to "carping and competing" between the nation's railroads and trucking industries so they can "get on with the job of moving the goods to develop the country."

Mr. Norris here to attend the annual meeting of the ATA's B.C. division, said in an interview the "trucking industry is being hard pushed to keep up with the demands of business and industry and the railroads are operating at a higher capacity."

"The competition is healthy to keep rates down, but there is certainly a good deal of room for more co-operation."

What is hurting the truckers, he said, is the new investment in trucks and handling equipment we have been forced to make in the boom of the last few years."

At the divisional meeting itself, Attorney-General Robert Bonner outlined B.C.'s needs in clarification of trucking regulations across the country.

This province's aim is "not to restrict truck transport," Mr. Bonner said, "but ensure that certain basic regulations of safety are maintained.

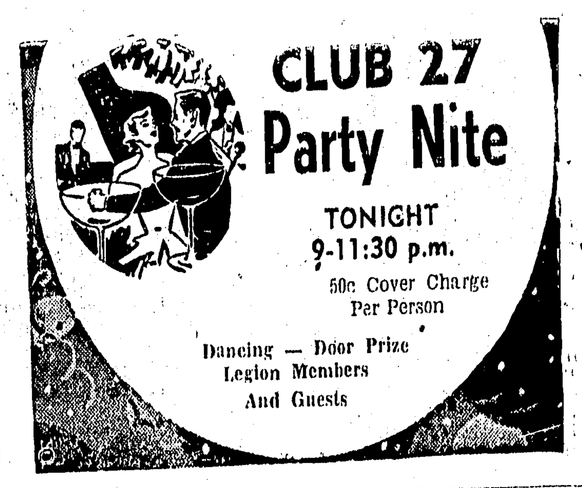
CLUB 27
Party Nite
TONIGHT
9-11:30 p.m.
50c Cover Charge
Per Person
Dancing — Door Prize
Legion Members
And Guests

YOU HEAR HOMEOWNERS SAY:
We need more rooms!
We need more closets!
We need more cupboards!
We need more shelving!
We need more storage and living space!

clear across Canada...

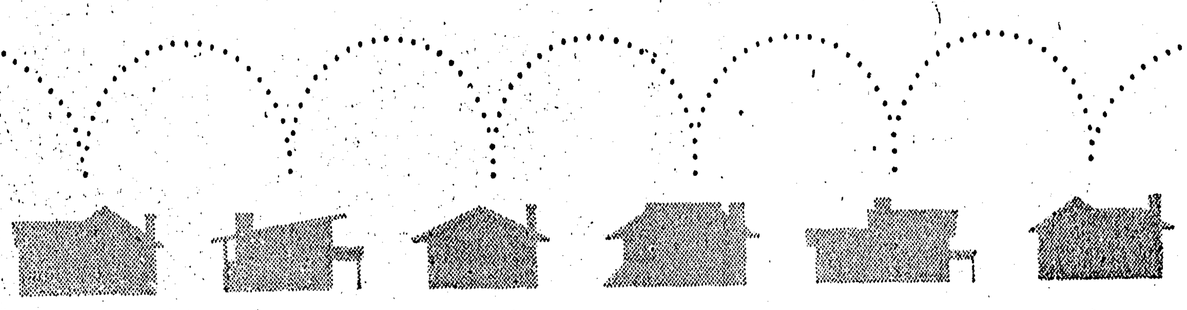

free plans and
SYLVAPLY PLYWOOD
answer home storage space problems

easily ... quickly ... handsomely ... economically!

Your lumber dealer has these plans . . . has many more . . . and they're free for you! Come in and get as many as you want. Find out how you can make these units in your spare time. Yes, with simple woodworking tools you can create storage space wherever you need it with self-framing Sylvaply in ½" or ¾" thicknesses. You can create extra living space in attic and basement too, or panel over old walls to give your home new beauty, with ¼" Sylvaply plain or decorative plywoods. If you prefer to have it done for you, you save too, because Sylvaply is the choice of professional builders, used in thousands of ways from roof sheathing and subflooring to cupboards and cabinets. And wherever it is in use it adds strength and beauty, adds long life, utility, and value.

ATTICS & BASEMENTS: so much valuable space going to waste! Convert them into playrooms, workrooms, bedrooms . . . do it in your spare time with Sylvaply! Free folder shows how quickly the 4'x 8' Sylvaply panels cover a lot of area, go up with a minimum of effort, are easy to erect by any homeowner. And when your project is done, you'll be surprised at the amount of added value you have given your home!

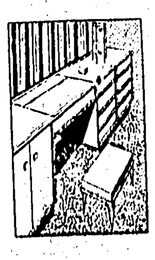

WALL TO WALL VANITY: just what your bedroom needs! Even has fold-away makeup table, is easier to make than you think. A vanity like this answers your where-to-store-it problem, from undies to bed linens. Even the drawer design, so often the bugaboo of do-it-yourselfers, has been simplified. See your lumber dealer for the free plan . . . and proudly present this vanity to your wife!

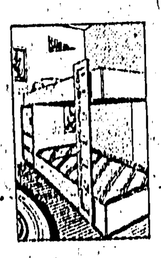

BUNK BEDS: just what youngsters want, has a built-in storage cabinet for toys, clothes, bed linens. Strong, handsome, will serve from the early years 'til way in their teens. Needs no springs, is assembled with ordinary butt joint construction. Actually, if you can handle a hammer and saw, you can make this long-life bunk bed in your spare time.

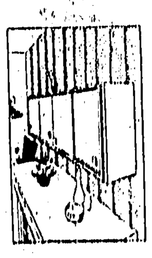

SHELVES & CUPBOARDS: every room can use them, any amateur can make them! Free plan is a-b-c easy to follow; all you need are simple woodworking tools and Sylvaply. And what a pleasure to use this handsome plywood! Saws easily, can be finished or painted in dozens of ways. Think of the uses you have for cabinets and shelving like this!

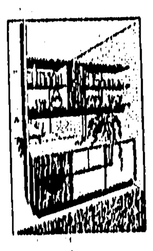

DINING-LIVING ROOM DIVIDER: creates two rooms where there was one, creates extra storage space as well. And how simple to make! Basic tools and Peter Whittall's easy-to-follow instructions are all you need. Plus, of course, Sylvaply from your lumber dealer. He has this free plan for you. Be sure to see it, read it, start this unit right away!

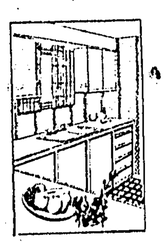

MODERN KITCHEN CABINETS: or a brand new kitchen, the Sylvaply kitchen cabinet booklet answers your kitchen storage and remodelling problems! Now you can have cupboards for canned goods, shelves for appliances, cabinets for pots and pans . . . room for everything! It's a booklet that will save you many dollars . . . and it's absolutely free! Be sure to get your copy at your lumber dealer's.

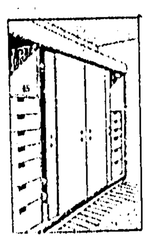

BEDROOM STORAGE WALL: solves clothing storage problems from suits to socks! Designed for easy building with 4'x 8' Sylvaply panels, can be built to any size in any bedroom. Has a "his" and "hers" section, costs about one-third the retail price to make! Average skill with ordinary woodworking tools, and the free plan can create this unit for any family. Start on it this weekend!

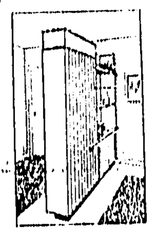

LIVING ROOM ENTRY DIVIDER: a boon for the home without an entrance hall! Gives your living room new dimension, gives you storage space for books, records, glassware on one side . . . has a closet on the hall side, and uses only a 12" strip of floor space! Be sure to see your lumber dealer for a free plan . . . this home improvement project is a beauty!

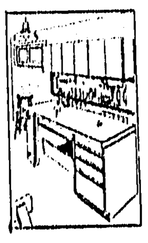

WORK BENCH WITH CABINETS: the do-it-yourselfer's basic need. Has storage space for everything: tools, nails, screws . . . and best of all, is sturdy, strong, easy to make. So well designed, you'll want to paint it and make it a recreation room feature! Free Sylvaply plan shows you precisely how to go about making this essential unit.

FLOOR CABINETS: for dining room, den, everywhere you need counter height storage space. Beauty of building them with Sylvaply is the simplicity of construction . . . and the free plan tells precisely what to do. Peter Whittall, Canada's Mr. Do-it-yourself prepared the plan, so you know they're easy to make!

MANY OTHER FREE PLANS are available at your lumber dealer's. Come in and take your pick—they will help improve your home, add valuable storage space, give you usable units your home needs. Choose from:

SHELF DOOR WARDROBE
ODDS AND ENDS CABINET
FLEXIBLE STORAGE WALL
SECTIONAL STORAGE WALL
CHILD'S STORAGE WALL
UNDER-EAVE STORAGE
DEMOUNTABLE MUSIC WALL
MUSIC AND TV CENTER
GARDEN CABINET
ISLAND ENTRY WALL
STORAGE PORT
OUTDOOR STORAGE WALL

SEE the exciting Sylvaply TV Show!
I SEARCH FOR ADVENTURE
Action-packed half-hour true-life adventures for the entire family
Consult your newspaper for day, time, channel.

NOW in addition to famous Sylvacord, Canada's leading decorative plywood, your lumber dealer has four new decorative plywoods for wall panelling projects.

BLOCKLINE: *plywood with a pattern of rectangular plaques.*
BEACHCOMBER: *has a weathered grain textured surface.*
PINSTRIPE: *with vertical line texture for a pleasant decorative effect.*
TRENDWALL: *grooved surface to simulate vertical planks.*

sold by lumber dealers from coast to coast

SYLVAPLY | WATERPROOF-GLUE PLYWOOD
MacMILLAN & BLOEDEL SALES
VANCOUVER CALGARY EDMONTON WINNIPEG LONDON WINDSOR TORONTO OTTAWA MONTREAL QUEBEC

White Horse Scotch Is Made From Scotland's Choicest Whiskies – Blended For Special Flavor And Smoothness. Try This Great Scotch – Know Why They Say "Once A White Horse Man, Always A White Horse Man".

WHITE HORSE SCOTCH WHISKY
W-16

Albert and McCaffery Ltd.
COW BAY STORE
DIAL 5126
McBRIDE ST. STORE
DIAL 5430

CLASSIFIED ADS

1 COMING EVENTS

Co-ordinating Council Tea, Oct. 18.

Soroptimist Merry-Go-Round bridge begins Oct. 15. Interested players please phone 3821.

Business and Professional Women's Club Rummage Sale, Oct. 13. Old Empire Building.

Modern Old Time Dance at Dodge Cove, Oct. 13. 10-2. Refreshments. Admission $1.00.

Night School begins October 16.

L.O.B.A. Fall Bazaar, Oct. 24.

P.T.A. Regional Conference, October 25 and 26.

Hospital Auxiliary Hallowe'en Tea, Oct. 26, Bank of Montreal Bldg.

Rebekah Fall Bazaar, Oct. 31.

Sonja Ladies Bazaar, Nov. 2

Legion Auxiliary Fall Bazaar, Nov. 7.

St. Peter's Bazaar, Nov. 8.

W.A. of the U.F.A.W.U. Bazaar, Nov. 10.

OORP Fall Bazaar, Nov. 15.

Salvation Army Bazaar, November 21.

Women of the Moose Bazaar, Nov. 29.

Presbyterian Fall Bazaar, Nov. 22. (263)

Conrad Christmas Bazaar Nov. 30, 7:00 p.m.

Cathedral Fall Bazaar, Sat., Dec. 1.

J.O.D.E. Christmas Bazaar, Dec. 5.

United Church Christmas Bazaar, Dec. 6.

8 CARD OF THANKS

We wish to extend our heartfelt thanks for the kindnesses, words of sympathy and beautiful floral offerings received during the loss of my beloved husband and our beloved father.
Mrs. James Wong and children. (1tp)

13 PERSONAL

ALL persons interested in bowling in a mixed 10-pin league please be at the alleys, 7 p.m. Sunday night prepared to bowl. (240)

NICE gentleman wishes to contact congenial lady, 25 to 35 years. Companionship. Box 228 Daily News. (241p)

DEAL at ERIC'S GROCERY where you are more than a ring on the cash register. (243p)

TO contact Alcoholics Anonymous write box 343 or phone 5843. (264)

14 BUSINESS PERSONALS

VANCE'S FLOWERS AND HOME ARTS ANNOUNCE the retail price of SWIFKNIT AUTOMATIC KNITTER will be increased to $89.50, effective with next consignment. Present limited stock still $71.50. HURRY, HURRY, HURRY. 245)

PANTS or slacks. Tailoring by Ling the Tailor. Quickest service in one or two days. (255)

WILFORD Electrical Works, Motors bought, sold, rewound and repaired. (250)

BANDSMEN

There are some vacancies in the ranks of the HMCS Chatham Band.

Join the Reserve Naval Band and enjoy your music with pay. Auditions may be arranged by phoning 3516 between 6 and 7 p.m.

13 BUSINESS PERSONALS

SAVE shoeleather. Phone 3128 for prompt, free delivery of groceries from ERIC'S GROCERY. (243p)

NEARLY everybody uses 99. Dial 2188 (255

16 LOST

PAIR of logger's boots, last Saturday, vicinity 5th East or McBride St. Phone 3659, ask for Bob Wilson. (240)

18 HELP WANTED—MALE

EXCELLENT OPPORTUNITY

In an expanding field for a young man to train in his hometown for a management career.

BECAUSE of our rapid expansion we offer an excellent opportunity for a young man age 21 to 28 with complete high school education, good appearance and personality and the ability to meet the public.

WE offer a good starting salary with regular merit increases, a generous car allowance including full insurance coverage paid for by the company, and complete employee benefits.

BUILD your career in your hometown.

WRITE, PHONE OR APPLY IN PERSON TO
HOUSEHOLD FINANCE CORPORATION
315 A, 3rd Avenue West
Prince Rupert, B.C. (241)

APPLICATIONS for the position of Draftsman will be received at the City Engineer's office not later than 5 p.m. October 31, 1956. Applicants must state in own handwriting previous experience, references, marital status, age and salary expected. (241)

DRAFTSMEN are in great demand. Train by home study in spare time for these well-paid jobs. Diploma awarded. Free folder. Primary School of Drafting, Dept. E, Box 123, Station "Q", Toronto. (255)

19 HELP WANTED Male-Female

EXPERIENCED grocery clerk at once, must be experienced. Apply Skeena Grocery, or phone 2191. (240)

20 HELP WANTED—FEMALE

SLEEPING room in exchange for light housework. Box 226 Daily News. (241p)

25 SITUATIONS Wanted-Female

WILL baby sit evenings. Phone 5536. (245)

27 FUEL

"SHELL"—Stove and furnace oil. Dial 2101
PHILPOTT, EVITT & CO. LTD. Prompt and Courteous Service. (261)

29A SEWING MACHINES

SALES—Repairs, Rentals, Singer Sewing Centre. Dial 5340. (255)

32 FOR SALE-Miscellaneous

NEW and used portable and standard typewriters and adding machines. McLean and Rudderham, 341 2nd Ave. W., phone 2343 or 2344. (258)

GENT'S tailor-made overcoat, navy, (40); Lady's fur coat (12); Girl's wine overcoat (14). All reasonable and good. Phone 5472. (241p)

HOUSE trailer, 15', wired, furnished, good condition. $1000 cash—$1200 terms. Olson's Trailer Camp, ask for Roger Dalke. (243)

CHICKERING Grand Piano. Phone 3301 after 5 p.m. (240)

POT BURNER with fan. Phone 5844. (244)

NEW OIL heater $45, also used washer $15. Phone 3040. (240)

34 WANTED MISCELLANEOUS

WANTED — Top market prices paid for scrap iron, steel, brass, copper, lead, etc. Honest grading, prompt payment made. Atlas Iron & Metal Ltd., 250 Prior St., Vancouver, B.C. Phone PAcific 6357. (h)

CASH FOR
Scrap, copper, brass, batteries radiators. Dial 6128. Call 630 7th Ave. West. (255)

USED bath tub. Phone 4993 after 5 p.m. (240)

36 ROOMS FOR RENT

SLEEPING room. New furniture. 4th East. Box 209 Daily News. 243p)

HOUSEKEEPING room. 613 3rd West. Phone 5140. (240)

SLEEPING room. 337 8th West or phone 2875. 241)

SINGLE room. 801 Borden St. (240)

LIGHT housekeeping room. Phone 3692. (240)

FURNISHED room. 1063 9th Ave. East. Phone 3383. (242)

ROOM. 517 7th West. (242p)

37 ROOM AND BOARD

ROOM and board. Phone 3576. (240)

39 HOMES FOR RENT

SMALL home. Phone 3678 after 7 p.m. (242)

39A SUITES FOR RENT

UNFURNISHED upstairs 4 rooms and bathroom, unfurnished 5-room home. Phone 2824. (240)

KITCHEN and bed-sitting room. Phone 2609 or call at 936 6th East. (242)

2-room suite. Furnished. 207 7th West. (241p)

3-room furnished suite. Phone 4855. (242)

40 HOMES FOR SALE

$2500 Down—Vacant
Move right in to this modern 3-bedroom family home. High dry cement basement, hardwood floors are featured.
ARMSTRONG AGENCIES LTD.
307 West 3rd Ave. 3134 (1t)

LOVELY 5-room home in 1st class condition. Wonderful view and location. Selling owing to illness. Phone 2761 after 6 p.m. (240p)

TWO bedroom home, fully furnished. Part basement. $5500 cash. 308 6th West. (244p)

40A HOUSES WANTED TO BUY

4 or 5 room house. Have $1000 down payment. Phone 3706 after 5 p.m. (240p)

42 WANTED TO RENT

HOUSEKEEPING room or suite, furnished, for single girl. Phone 3975. (242)

GARAGE. Phone 5231. (242p)

47 AUTOMOBILES

JOIN the B.C. Automobile Ass'n.
Service—Savings—Protection
Local Agent
T. NORTON YOUNGS AGENCIES LTD.
Phone 3236 213 Third St. (tf)

LEGAL NOTICE

LAND REGISTRY ACT
Re: Certificate of Title No. 34898-I to Lot Two (2), Block One (1), Subdivision of part of Lot Three Thousand Two Hundred and Three (3203), Cassiar District, Map 1510.

WHEREAS satisfactory proof of loss of the above Certificate of Title issued in the names of Robert A. Farrell and George Campbell Ford Dalziel has been filed in this office, notice is hereby given that I shall, at the expiration of one month from the date of the first publication hereof, issue a Provisional Certificate of Title in lieu of said lost Certificate, unless in the meantime valid objection be made to me in writing.

DATED at the Land Registry Office, Prince Rupert, B.C., this 1st day of March, 1956, A.D.
Andrew Thompson
Deputy Registrar of Titles. (259)

IN RE ESTATE OF JOHN HAUBER, DECEASED
FOR SALE

TENDERS will be received by the undersigned up to 12 o'clock noon Wednesday of the 31st day of October, A.D. 1956, for the purchase of the hereunder described parcel of land and premises situate at Alice Arm, B.C., belonging to the Estate of John Hauber, deceased, and more particularly known and described as follows:

Lot 4, Block 3, Subdivision District Lot 931, Plan 1515, Cassiar Land District.

Highest or any tender not necessarily accepted.

TERMS: Strictly Cash.
W. N. POOLE,
Official Administrator,
21 Besner Block,
P.O. Box 326,
Prince Rupert, B.C.
(Oct 6, 13, 20, 27)

24
Coming -and it is NEW! NEW! -nothing like it IN ALL CANADA
SEE THIS PAPER OCTOBER 17TH

BLACKWOOD on BRIDGE

By EASLEY BLACKWOOD

Muzzy Makes Right Play At Wrong Time, Goes Down One

Mr. Champion glared when Mr. Muzzy took him out of three no trump into four spades. He thought of bidding four no trump in another effort to get the play for himself, but was afraid Mr. Muzzy would take it as asking for aces.

South dealer
Both sides vulnerable

NORTH
Mr. Champion
♠ 10 9
♥ K J 10
♦ Q J 10
♣ A K J 7 5

WEST
Mr. Abel
♠ K 4 3
♥ Q 8 6 2
♦ 9 2
♣ 9 8 6 4

EAST
Mrs. Keen
♠ 6 2
♥ A 9 4 3
♦ A 7 6 5 3
♣ 10 3

SOUTH
Mr. Muzzy
♠ A Q J 8 7 5
♥ 7 5
♦ K 8 4
♣ Q 2

The bidding:

South	West	North	East
1 ♠	Pass	2 NT	Pass
3 ♠	Pass	4 NT	Pass
4 ♠	All Pass		

The opening lead from Mr. Abel was the deuce of hearts. The ten was played from the board and Mrs. Keen won with the ace. After considering her own hand, the dummy and the bidding, she came up with a nice defensive try which should not have worked—but did.

DIAMOND DOUBLETON

She returned a small diamond, hoping her partner had a doubleton in that suit and a quick trump winner. If this were the case, Mr. Abel might get to ruff a third lead of diamonds.

Mr. Muzzy played a low and dummy's ten won. There was a lull in the play after this trick and apparently Mr. Muzzy thought the ace had been played on his left. "Come on, Abel, lead something. You can't take all night," he said.

Mr. Abel calmly pointed out that dummy had won the trick and the next move was up to Mr. Muzzy. It was now clear that Mrs. Keen held the ace of diamonds and even Mr. Muzzy caught on to the plan she had in mind.

TAKE OUT TRUMPS

It appeared necessary to him to take out as many trumps as he could and as fast as possible. Feverishly, he banged down the ace and another spade. But Mr. Abel won the second spade with the king, led a diamond to his partner's ace and ruffed the diamond return. Down one.

Mr. Champion roared with rage. "You say you know so much about finessing," he growled. "Why didn't you finesse on this hand"

"The king of spades was wrong," Mr. Muzzy replied. "What good would it do to finesse?"

"Who said anything about finessing spades?" continued Mr. Champion. "Just bang down the ace of spades like you did and then take the marked heart finesse against the queen. On the king of hearts, discard a diamond. Then lead your second spade. Later, when Mr. Keen leads the third round of diamonds through, you would be out of the suit, too. Ruff high and you've got the hand made . . . Even when you make the right play, you make it at the wrong time."

USE WANT ADS—THEY PAY

RADIO DIAL 1240 kc. CFPR

SATURDAY

P.M.
6:00 Hockey Broadcast
7:30 CBC News
7:40 Rhythm Pals
8:00 A Touch of Greasepaint
8:30 Hotel Downbeat
9:00 Winnipeg Pops Concert
9:55 Musical Interlude
10:00 CBC News, Weather
10:15 Armdale Chorus
10:30 Conversation
11:00 Local News
Music Past Midnight
12:30 Sign Off

SUNDAY

A.M.
8:00 CBC News
8:03 Theme and Variation
9:00 BBC News, Comty
9:15 Uncle Dan the Answerman
9:30 Harmony Harbor
10:00 B.C. Gardener and Weather Forecast
10:15 Just Mary
10:30 In His Service
11:00 Chamber Music
11:30 Religious Period
PM
12:00 The Organ Music of Bach
12:30 Capital Report
1:00 Canadian Scene
1:30 Critically Speaking
2:00 World Music Festivals
3:30 CBC News
3:35 Ask the Weatherman
3:42 Weather Forecast
3:45 In Reply
4:00 JUN on the Record
4:15 The Commodores
4:30 Little Symphonies
5:00 Sunday Pops Concert
6:00 Excursions in Melody
6:30 Organ Concert
7:00 CBC National News
7:10 Weekend Review
7:20 Our Special Speaker
7:30 Sunday Chorale
8:00 CBC Stage
9:00 Vancouver Concert Orch.
10:00 CBC News
10:15 The Contemporary English Novel
10:30 Vesper Hour
11:00 Sign Off

MONDAY

A.M.
7:00 B.C. Fishermen's Broadcast and Marine Weather
7:15—Musical Clock
7:30—CBC News and Weather
7:35—Interlude
7:40 Morning Devotions
7:55—Interlude
8:00—CBC News and Weather
8:10 Morning Sports Report
8:15 Musical Memories
8:45 Laura Limited
9:00—BBC News and Comty
9:15 Your Good Neighbor
9:30 Miller Bay Special
9:59—Time Signal
10:00 Morning Visit
10:15 The Happy Gang
10:45 Composers in Modern
11:00 Radio Theatre
11:15—Kindergarten of the Air
11:30 Message Period
11:45—European Melodies
P.M.
12:00 Show Time
12:15—CBC News
12:25—Interlude

Time To Check Your 1956 Printing Needs
CALL
Dibb Printing Co.
Dial 5227

LINDSAY'S
Cartage & Storage Ltd.
Established 1910
HOUSEHOLD GOODS
MOVING — PACKING
CRATING — STORAGE
Lift Van Service
Agents Allied Van Lines Ltd.
Phones:
Wharf 4331 Office 5016

AN OPEN INVITATION
You are invited to "Open House" at YOUR MUSEUM October 14, Sunday from 2:30 to 4:30 p.m.
Tea will be served.
Children must be accompanied by their parents.

TRY THE
Grand Cafe
For the Best Selection of Chinese Foods
OUR SPECIALTY — TAKE OUT ORDERS
DIAL
3215
Open 6 a.m. to 1 a.m.
635—2nd Ave. West

KABI RADIO 580 KCS

LOG

SATURDAY —

P.M.
6:00—News
6:15—Smoky the Bear
6:30—Sports Spotlight
6:45—Let's Go to Town
7:00—Mystery Time, ABC
7:30—Grand Old Opry, NBC
8:00—Night Life with Nordine, ABC
8:30—Music
9:00—News
9:15—Guest Star
9:30—Weather
9:35—Best Bands, ABC
10:00—News—Sports
10:15—U.S.A. R.A.F. Musical Review
10:30—Big City, MBS
11:00—Sign off time

SUNDAY —

A.M.
7:59—Sign on
8:00—Old Fashioned Revival Hour, ABC
8:30—Continued
9:00—Concert Music
9:30—Local Music
10:00—Voice of Prophecy, MBS
10:30—Gospel Hour
11:00—Negro College Choir, ABC
P.M.
12:00—Music
12:15—News and Weather
12:30—Hawaii Calls
1:00—Boston
1:30—Boston Symphony
1:45—Music
2:00—Lawrence Welk, ABC
2:30—Conversation
3:00—Family Theater
3:30—High Moment, ABC
4:00—Midnight Sun Theatre
5:00—Meet the Press, NBC
5:30—Disaster, ABC
6:00—News
6:15—According to Reports, ABC
6:30—Coconut Grove, ABC
7:00—You Bet Your Life, NBC
7:30—Music
8:00—Biography in Sound, NBC
9:00—News
9:15—Music
9:35—Music
10:00—Lombardo Land
10:30—Danger with Grange, MBS
11:00—Sign off

MONDAY —

A.M.
6:30—Toast and Jam
6:55—Weather
7:00—Standard News Time
7:05—Toast and Jam
7:30—News
8:35—Toast and Jam
9:00—Breakfast Club, ABC
10:00—News
10:05—Fred Waring, ABC
10:30—Woman to Woman
11:00—Ted Malone, ABC
11:15—Behind the Story, MBS
11:30—Martin Block, ABC
P.M.
12:00—Star Time
12:15—News and Weather
12:30—Swap 'n Sell
12:45—Previues & Melody
1:00—Queen for a Day, MBS
1:30—Whispering Streets, ABC
1:40—News
1:45—Hilltop House, NBC
1:50—Canadian News
2:00—My True Story, ABC
2:30—Grand Central Station, ABC
2:45—When a Girl Marries, ABC
3:00—Pepper Young's Family, NBC
3:15—Whispering Streets, ABC
3:30—NBC Bandstand
4:00—Club 580
5:00—Five Star Matinee
6:00—News
6:15—Ebony and Ivory, ABC
6:30—Sports Spotlight
6:45—One Man's Family, NBC
7:00—Mystery Time, ABC

THE MELROSE Chop Suey
• FINE, FAMOUS CHINESE DISHES
. . . SERVED TO PERFECTION
phone 3329 For Orders to Take Out

ATTENTION 'ELKS
SPECIAL MEETING
8:00 p.m. SUNDAY, OCTOBER 14.
IMPORTANT — PLEASE ATTEND
(240)

BUSINESS & PROFESSIONAL

The Electrician
Dial 3647

OPTOMETRIST
KEITH H. TUCKER
210 Fourth Street
Phone 5141

M. J. Saunders
If You Want
Gravel and Cement Delivered
Rock or Concrete Work
Rent of Trucks and Equipment
Phone 5447 1207 Water St.

CHIROPRACTOR
C. TURPIN, D.C.
Wallace Block
Phone 2020

TELKWA HOTEL
Special family rates
For a sunny vacation or a stop when going thru
345 Miles From Prince Rupert

Fred R. Dowdle
Optometrist
Phone 5548
303 3rd Ave. W

ARCHIE — By BOB MONTANA

LI'L ABNER — By AL CAPP

THE HEART OF JULIET JONES — By STAN DRAKE

BLONDIE — By CHICK YOUNG

Rangers Blank Chicago

Dodgers Set For Series In Honolulu

HONOLULU (AP) — Brooklyn Dodgers arrived here Friday to play a three-game series before continuing to Japan.

Wallace's Dept. Store

Nylons

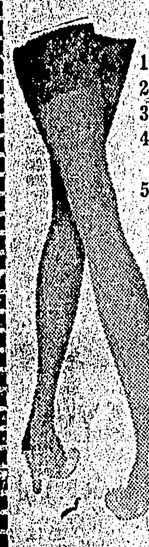

1 Non-Run
2 Stretch top
3 Seamless
4 Novelty Heel
5 Evening Sheer

The Mostest Of The Bestest!

Choose From Leading Brands

KAYSER —
CORTICELLI —
WELDREST —
DUETTE

WALLACE'S DEPT. STORE

Grid Dentistry Sparks Win For High School

NEW ULM, Minn. (AP)—Tackle Harry Kuehn, a 195-pounder, was in tears when he had to leave a bruising game between Holy Trinity High School and Fairbault Bethlehem Academy because of a broken tooth.

When he saw Bethlehem score a touchdown over his position, he called for a string to pull out the broken tooth. None was available, but trainer Tom Manderfeld provided a pair of mechanic's pliers used to tighten cleats.

Kuehn yanked out the tooth with the pliers, then returned to the game and sparked his team to a 26-6 win.

IT'S NEW!
NEW! NEW!
NOTHING LIKE IT IN ALL CANADA
SOMETHING FOR THE WHOLE FAMILY
25
SEE THIS PAPER OCTOBER 17TH
Try Daily News Classifieds

Henry Shows Brass He Belongs In NHL

By The Canadian Press

Camille Henry scored 24 goals and won the National Hockey League's rookie-of-the-year award his first time up with New York Rangers three seasons back but was shipped off to the minors because he was "too small."

Even after he scored 20 goals for Providence Reds in sparking them to the American Hockey League title and added 10 more in the playoffs, the 150-pound leftwinger from Quebec wasn't regarded as likely to make the Rangers this season. He had to score a hatful of goals against them in training before they decided to give him another whirl.

Henry lost no time paying his first dividend. He beat Chicago goalie Al Rollins in the second period Friday night as the New Yorkers ruined the Black Hawks' home opener with a 3-0 victory.

HABS START TONIGHT

The champion Montreal Canadiens see their first action of the current campaign tonight when they open a home-and-home weekend at the Forum against Boston Bruins, who tied Toronto 4-4 in their first start Thursday Detroit Red Wings, 3-1 victors over Chicago Thursday, visit the Maple Leafs at Toronto.

Everybody gets into the act Sunday with the Leafs at Chicago and the Rangers at Detroit while the Bruins and Canadiens shift to Boston.

Lorne Worsley, apparently untroubled by the gimpy knee that plagued him during the playoffs last spring, turned aside 32 Chicago drives Friday night to register the first shutout of the NHL campaign.

Andy Hebenton scored the first goal as Chicago defenceman Benny Woit sat out a penalty in the opening period. Larry Popein, centre of the most productive Ranger line of 1955-56, completed the scoring before the second period ended on passes from Dean Prentice and Andy Bathgate.

Stengel Seeks Leftfielder For Champs

NEW YORK (AP)—Now that his own status has been resolved—he's going to be back at the helm for two more years—manager Casey Stengel of New York Yankees has turned to ways and means of keeping the world championship banner flying over Yankee Stadium.

"Right now," he rasped, "our weak spot is left field. If we make a trade, it will be for another outfielder. I'm set with Hank Bauer in right and Mickey Mantle in centre."

About 40-year-old Enos Slaughter, Stengel said he does not plan to go along with him for another year, adding that he is reserving the right to change his mind.

"After all," he said, "we bought him in the first place for insurance and pinch hitting."

Stengel, 66, signed a new two-year contract Friday, calling for about $75,000 a year.

M. Vuckovitch Takes Honors

Marianne Vuckovich of Co-op in B League of the Women's Five-Pin Bowling league, garnered double honors Tuesday scoring a high single of 276 and a high three of 706.

Team high single was won by Co-op with 923 while a tie was recorded for team high triple with Co-op and Big Sisters both attaining 2,588.

On A League another tie was made in high single game with Margaret McGreish of McKays and Joan Parks of Sunrise both bowling 272.

Joan Parks broke away in the high triple bowling a total of 717.

Both team high and team triple were captured by New Laurels with 994 and 2686.

League team results for Tuesday are as follows:

A League

Sunrise 4, Dibbs 0; Annettes 4, Gordon & Anderson (default); New Laurels 3, Stars 1; McKays 2, Rupert Radio 2; Van Bakery 2, Jeannies 2.

B League

Credit Union 4, Universal 0; Co-op 4, Armour Salvage 0; Shop Easy 4, Pacific Cabs 0; Industrial Welding 3, Radio Cabs 1; Big Sisters 3, Cooks Jewellers 1.

P. Thompson Tops Women In Celco Loop

P. Thompson of Good Neighbors captured both high single and high three in the women's section of the Celco City League Five-Pin Bowling League this week with 234 and 584 respectively.

In the men's Jim Auld of Neal Evans Transport bowled a high single of 241 while Ted Arney took the honors for high triple with 600.

Team high single this week was won by Neal Evans Transport with 1078 and high triple captured by Good Neighbors with 3074.

High average to date in the women's section has been won by P. Thompson of Good Neighbors and in the men's, W. Gardiner of Hurricanes with 186.

Team standings to date are as follows:

Bulgers 2, Co-op 2, RCMP 0, Neal Evans 4, Good Neighbors 4, Hurricanes 0, Bleachers 0, Arrowa 4, Checker Cabs 0, Atoms 4, Nanaimo-ites 4, Aces 0.

NEAL EVANS TRANSPORTATION CO. LTD.

CHANGE OF SCHEDULE

PRINCE RUPERT — TERRACE
BUS

Effective October 24th

Leave Terrace ..... 11:45 a.m.
Arrive Pr. Rupert ..... 3.00 p.m.

Subject to the Approval of the Public Utilities Commission

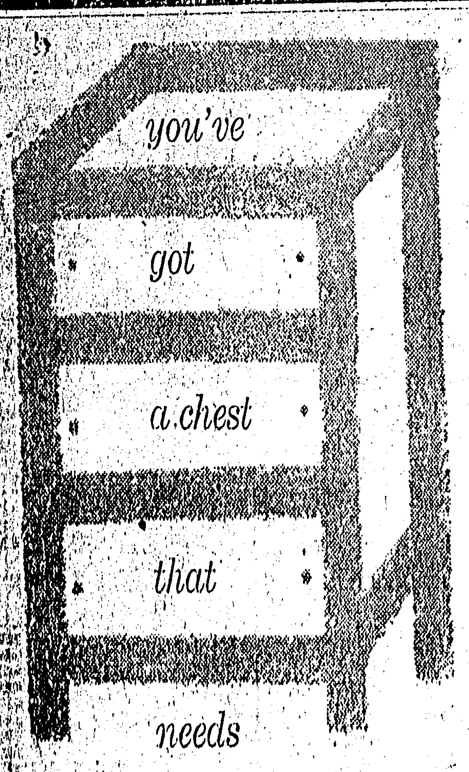

BAPCO

the only paints *quality tested 10 different ways* to give you fresher-looking, longer-lasting paint jobs. Choose from hundreds of colors in the BAPCO Paint best for your job. For example:

BAPTONE: guaranteed to do the job with one coat. **SATIN-GLO LATEX:** best of all the rubber base paints.

SATIN-GLO ENAMEL: gives kitchens, bathrooms, sparkling new color.

SATIN-GLO SATIN: the satin-smooth finish that looks lacquered on.

BRITISH AMERICA PAINT CO. LTD.
Victoria Vancouver New Westminster Calgary Edmonton Regina

Bapco Agents:
PRINCE RUPERT FISHERMEN'S CO-OP ASSOCIATION
HOUSEHOLD PAINTS — 3RD AVE. STORE — PHONE 2208
MARINE PAINTS — COW BAY STORE — PHONE 2100-7

NTPH 16

ROAD GRAVELLING OPERATIONS

The travelling public is requested to proceed with caution in the Galloway Rapids — Summit Area until further notice.

Observe Signs and Signals
Minimize Delays

for Minister of Highways
H. G. Kelsall
District Engineer

Civic Centre
Jack-Pot
BINGO
$100 Jackpot Plus
14 Additional Games
Every Bingo Night for
As Low as $2.00 for the Evening
MONDAY, OCT. 15
8:00 p.m.

PLAN SERVICE
Welcomes Your Inquiries on
HOUSE PLANS
or
BUILDING PROBLEMS

We have a complete building service you can count on, with over 5,000 stock plans to choose from. You are under no obligation on your enquiries and free consultation is given on request.

Write for our complimentary copy of our
PRACTICAL HOUSE PLAN BOOK
Showing various home layouts
Send 25c for mailing
FOR FURTHER INFORMATION WRITE TO
PLAN SERVICE
571 West Broadway Vancouver, B.C.

Advertising in Daily News Brings Results

Royals Dump Canucks, Regals Keep Top Spot

By The Canadian Press

Brandon Regals remain in sole possession of first place in the Western Hockey League's Prairie division while top spot in the coast section is split between New Westminster Royals and Seattle Americans.

The three teams each have two victories in three starts in the young WHL season. The two coast outfits came up with wins in Friday night's full slate of games.

New Westminster gave Vancouver Canucks their second loss, a 2-0 whitewashing. Seattle capitalized on Victoria penalties to dump the Cougars 6-4 in the British Columbia capital.

BRAWL AT EDMONTON

Brandon's visit to Winnipeg ended in a 3-0 loss to the Warriors before 2,699 fans. In the fourth league game, Calgary Stampeders ran up a 5-2 victory over Edmonton Flyers.

The game in Edmonton provided the most fireworks. A 15-minute brawl, which started in a tangle between Calgary's Steve Witiuk and Flyers' Don Poile, ended with most of the players from the benches joining in. It resulted in 110 minutes in penalties.

Stampeder goals were scored by Enio Sclissi, Davie Duke, Doc Couture, Sid Finney and Doug Barkley while Poile and Chuck Holmes counted for the Flyers.

THREE FOR MOSIENKO

In Winnipeg, veteran Bill Mosienko scored all the games' goals. Rookie goalie Ed Johnson turned away 27 Brandon shots as the Warriors got their first victory in two contests.

At Vancouver, both New Westminster goals came in the second period, rookie Olie Olson scoring from close in and centre Max McNab slapping Pete Durham's rebound in a few minutes later. Both teams showed weak spots in offensive play.

Seattle's victory in Victoria was its second straight, while the Cougars have a 1-1 record. The Americans took the lead twice but were trailing 3-2 going into the third when they scored twice while Victoria was shorthanded.

Seattle goals went to Guyle Fielder, Bruce Lea, George Senick, Ed Dorohoy, Pete Wright and Alex Kuzma. For Victoria, it was Colin Kilburn, Roy Partridge, Bruce Carmichael and Doug Macauley.

Today's schedule has Victoria at Seattle, Vancouver at New Westminster, Edmonton at Calgary and Winnipeg at Brandon.

Braves Trade Trio to Wichita For Outfielder

MILWAUKEE (AP)— Milwaukee Braves today traded reserve catcher Toby Atwell and rookie righthanders Phil Paine and Jack Hannah to their Wichita, Kan., farm team for outfielder Everette Joiner.

Wichita of the American Association acquired the 29-year-old Joiner from Shreveport, La., in the Texas League where he had batted .347, second highest in the loop.

Cleveland (AP)—Rory Calhoun, 160½, White Plains, N.Y., stopped John L. Sullivan, 162, England, (8).

Sao Paulo, Brazil (AP)—Apulo de Jesus, Brazil, outpointed Oscar Pitta, Argentina, (10) welterweights.

Don Scherk Tops Senior Loop Batters

Don Scherk, veteran catcher for the Gordon and Anderson entry in the Prince Rupert District Senior Baseball league proved the league's top hitter in the 16-game schedule which concluded September 10.

Scherk who also doubled as pitcher during the season racked up a .425 batting average, collecting 26 hits in 59 official times at bat.

The figures were included in those released yesterday by league officials who in tabulating the percentages took the top five batters of the four district teams.

Don Hawryluk, pitcher and catcher for Hotelmen proved second big gun in the league with 21 safeties in 51 official trips to the plate for a .412 average.

Third highest percentage goes to Terrace star Jack Burton who was up well over the average number of at bats for the 16 games (average was 42 at bats) and hit 25 for 63 for a .397.

In fourth spot with 17 for 50 with a .340 average was Esquire's Danny Bill. Pete Meyer had a .421 average but only was at bat 38 times

While nine of the top 20 hit homers Burton was the big stick with his 25 singles, one less than Don Scherk, five three-base hits and five doubles.

List of top 20 batting statistics are as follows:

GORDON AND ANDERSON

	AB	H	2b	3b	HR	Pct.
D. Scherk	59	26	4	1	1	.425
I. Dunbar	36	15	2	1	0	.417
D. Hartwig	31	12	1	0	1	.387
D. Young	48	15	5	1	0	.313
S. Scherk	47	14	1	0	0	.298

TERRACE

	AB	H	2b	3b	HR	Pct.
J. Burton	63	25	5	5	0	.397
A. Davy	68	21	4	2	1	.309
R. Scott	36	11	4	0	0	.306
B. Rowley	68	19	0	1	0	.279
D. Strasden	44	12	0	0	0	.273

HOTELMEN

	AB	H	2b	3b	HR	Pct.
D. Hawryluk	51	21	3	0	1	.412
C. Dahl	34	13	1	0	0	.382
J. Lindsay	32	12	3	0	1	.375
N. Pavlikis	52	17	1	0	0	.327
J. Davis	60	18	1	1	1	.300

ESQUIRES

	AB	H	2b	3b	HR	Pct.
P. Meyer	38	16	2	0	1	.421
D. Bill	50	17	3	0	1	.340
R. Spring	14	2	0	0	0	.311
J. Giordano	50	15	2	1	0	.300
B. Yerema	49	10	1	0	1	.204

HAVE YOUR Car Winterized
Before the cold weather

Motor Tune Up Includes:—
New Plugs, Points and Condenser.
Lubrication and Oil Change, including Oil
And Filled Antifreeze $29.75
Satisfaction Guaranteed by Art Krock
O'NEIL'S SUPER SERVICE
2nd Ave and 2nd St. Phone 3250

Today 7 — 9 p.m. "TRAPEZE"

MON. TO WED. 7 p.m. — 8:20
JOHN IRELAND — MARLA ENGLISH
IN
"HELL'S HORIZON"
also
A GREAT NEW PORTRAIT IN THE GALLERY OF THE MAN OF MANY FACES!

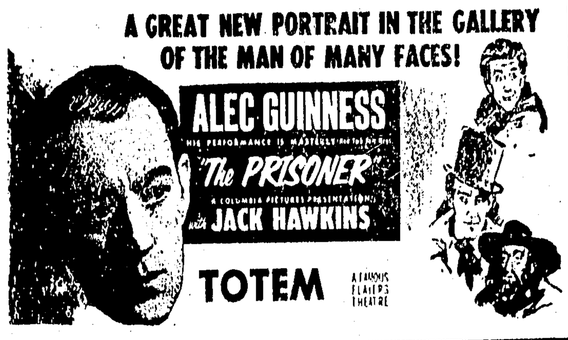

TOTEM A FAMOUS PLAYERS THEATRE

Today 7 — 9 p.m. "DESERT SANDS"

SUNDAY MIDNITE TO WED.

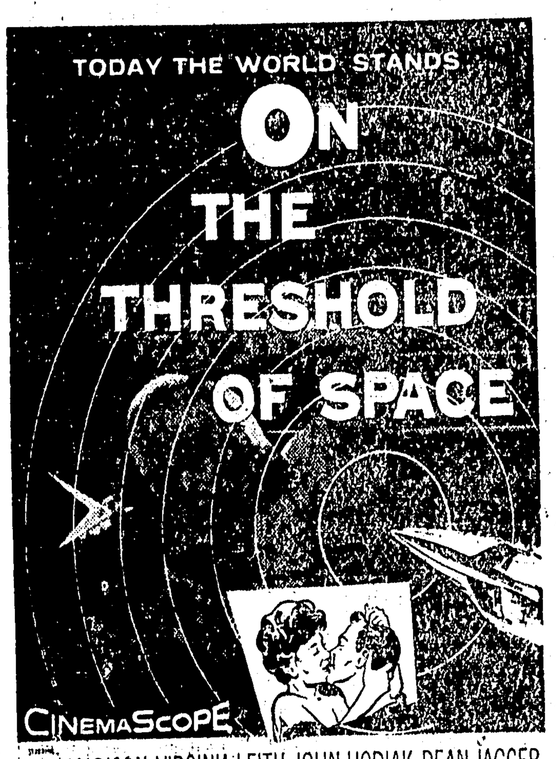

GUY MADISON · VIRGINIA LEITH · JOHN HODIAK · DEAN JAGGER
COLOR by DE LUXE · In the wonder of High Fidelity STEREOPHONIC SOUND

Shows At 7 p.m. — 9 p.m.

CAPITOL
A FAMOUS PLAYERS THEATRE

CONFIDENTIALLY YOURS
—by Byrne Hope Sanders

MONTREAL, Oct. 11th—What makes really good coffee? . . . One thing only—*really good coffee* to begin with. That's what is yours with the New INSTANT CHASE & SANBORN. You can see for yourself, through the window in each jar, the rich coffee color. You can tell before you taste a drop that it will give you the real coffee flavor you want in an Instant. Back of this fine coffee stands nearly 100 years of experience—nearly 100 years in searching always for new perfections in preparing and blending. Give yourself and your dear ones the true coffee satisfaction of the New Instant Chase & Sanborn this *very* day. Wish you *would!*

As The Years Pass . . . it becomes more important than ever to guard regularity with the right foods. Sedentary workers also know the need for guarding regularity. That's one reason RED RIVER CEREAL is so popular—it's been known for years as Nature's mild regulator. It tastes so good, too. There's something about Red River's blending of three wholesome grains that gives it a delicious flavour all of its own. Mothers know too, how nourishing a cereal Red River is—for hard-playing youngsters and hard-working adults. So you see, Red River Cereal makes the best kind of breakfast for us all.

It's Truly Amazing . . . I find . . . how much Lanolin Plus Hair Spray Set does for one's hair. It has *so many* values for hair beauty. For one thing—it is ideal for setting pin curls—adds a silky "just brushed" look, and gives curls that last up to a week. There's no "lacquer" look either—but a new, soft beauty that will delight you. Like all of the LANOLIN PLUS products, this HAIR SPRAY SET has a high lanolin content—so that it *conditions* your hair and, used regularly, brings that smooth, well-coiffed look that we all want. $1.50 at all better drug stores.

With Winter Days crowding in on us . . . it's a gay and entertaining idea to have a beautiful budgie in your home. They're so easy to keep in tip-top health with BROCK'S NATURAL FEEDING DIET . . . that gives him *all* the food elements he needs. And budgies bring so much pleasure with them. Our budgie, Sir Isaac, welcomes me joyously first thing in the morning and chirrups his good-night as I tuck the cover over his cage at night. *Do* know the pleasure that a budgie can bring to *your* family. And be sure to keep him healthy on the famous Brock's Natural Feeding Diet.

Whether It's A Few Pounds Only . . . that you want to lose, or a long-term reducing programme you want to undertake, believe me, there's nothing so effective as AYDS and the Ayds Plan. Clinical tests, under medical supervision, have proved that men and women lose weight more effectively with Ayds and the Ayds Plan than with other reducing methods. Ayds have a caramel-like quality about them, and are enjoyable to take. Vitamins and minerals have been added, too. Taken before meals, as directed, your appetite for fattening foods is curbed—and you just naturally eat less, so you lose weight. Do take advantage of Ayds—*right now!*

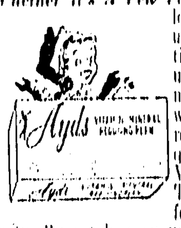

Now, For The First Time, you can make a *real* lemon pie filling in one minute with no cooking. Yes, thanks to new ROYAL INSTANT LEMON PIE FILLING, you can turn out home-made style lemon pie filling in an instant. All you do is mix Royal with hot water, stir, and your pie filling is ready! And this is not a pudding. This is *real* lemon pie filling with the rich, glossy texture, the true lemon color, the delicious lemon flavor of pie fillings you've always had to cook till now. Try some. If you prefer an *extra strong* lemon flavor, then just add some lemon juice to the pie filling. You'll thank the Royal people for providing this time-saving, work-saving, sure way of making real lemon pie filling *in an instant!*

Stack a Hustle . . . in the homes across Canada these days. So much of interest to do in these Fall weeks that everyone should have *all* the energy foods they need. Top o' the list is BLUE BONNET MARGARINE—so tasty-sweet in flavor, so nutritious—made from pasteurized cow milk—with essential minerals and vitamins added. Remember that "*Everything's* better with Blue Bonnet on it!"—a piping-hot baked potato—fresh muffins—vegetables—everything's better—not only in flavor but in energy-building food values. Use it for your baking, too—and you'll have a satisfying success. Nothing like Blue Bonnet!