ROTARY
MINSTREL SHOW
April 6th & 7th at the
Civic Centre
Tickets From any Rotarian
Or ORMES DRUGS

The Daily News

Published at Canada's Most Strategic Pacific Port — And Key to the Great Northwest

VOL. XLIV, No. 65. PRINCE RUPERT, B.C., SATURDAY, MARCH 17, 1956. PRICE FIVE CENTS

PROVINCIAL LIBRARY,
VICTORIA, B.C.

TOMORROW'S TIDES

Sunday, March 18, 1956.
(Pacific Standard Time)

High	4:43	20.2 feet
	17:53	16.5 feet
Low	11:36	5.0 feet
	23:27	8.7 feet

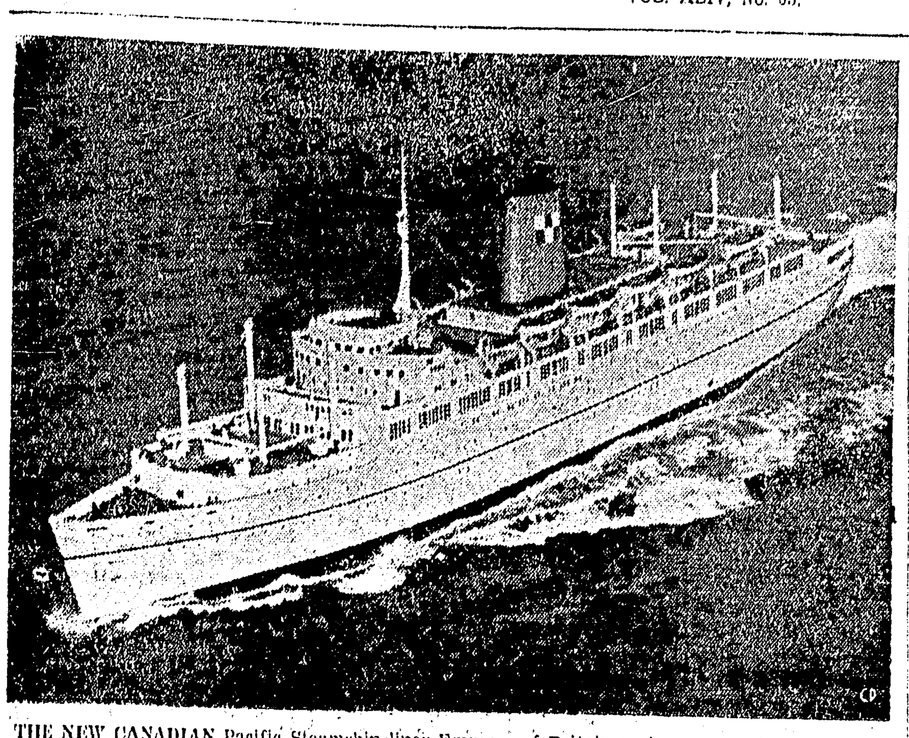

THE NEW CANADIAN Pacific Steamship liner Empress of Britain undergoes speed trials off the coast of Scotland. The 26,000-ton liner, shown in this Canadian Pacific Railway photo, sails from Liverpool April 20 on her maiden voyage to Montreal. (CP Photo)

Denunciation Of Stalin Sparks Riots in Ex-Dictator's State

IMPORTANT DECISIONS TO BE MADE

Larger Membership Needed to Vote At 1956 Hospital Association Meeting

There have been few applications so far for membership in the Prince Rupert Hospital Association this year, it was noted last night at the monthly meeting of the hospital board.

It was pointed out that only members of the association are entitled to take part in the proceedings of the annual general meeting in the Civic Centre on March 23 when business of the hospital will be discussed and five members elected to the board of directors.

Closing date for applications is March 20.

Notice of the meeting has been carried in recent editions of The Daily News.

In other business it was agreed to refer reports on the hospital's failure to receive accreditation to the incoming executive, continuing on what is decided at the annual meeting for handling the matter.

Dr. A. W. Large said that a committee appointed by the medical staff is preparing a report on the subject so far as the doctors are concerned, while a committee under A. S. Nickerson has completed a report concerning physical problems of the hospital. Both will be referred to the incoming executive, if it is so agreed at the annual meeting.

HOSPITAL INADEQUATE

As it stands now, the physical plant of the hospital is inadequate in several respects, chairman R. J. Moore observed. He added, however, that many of the points which now prevent the hospital from receiving accreditation will be taken care of in its expansion and modernization program.

It was also agreed to refer the question of staff organization to the incoming board, with the recommendation that a committee be appointed to study the matter and that an advisory council be formed to provide direct and continuing liaison between the board and the hospital's operations.

ASK FOR PHARMACIST

The board gave approval to addressing a letter to the B.C. Hospital Insurance Service asking that provision be made for engaging a pharmacist to supervise the buying and selling of drugs at the hospital.

Administrator D. C. Stevenson pointed out that in the past this has been handled by the superintendent of nurses but that it took a great deal of time which should have been given to her nursing duties. Remuneration for a locally employed pharmacist to handle this work would be $100 a month.

Stating that pressure of business would prevent his completing the final year of his two-year term, William Scuby submitted his resignation to the meeting. It was accepted with an expression of regret.

Mr. Stevenson reported that Rex Sabine, laboratory technician at the hospital, was leaving at the end of the month to accept a position in California. He will be succeeded by Mrs. L. Bestrutschenko, a certified technician from the Vancouver General Hospital.

PRESENTATION MADE

Presentation of a silver tray was made at the meeting to Mr. Stevenson who is to leave shortly to become administrator at the Trail-Tadanac Hospital. On behalf of the board, Norman Bellis expressed appreciation of the work Mr. Stevenson has done here and wished him success in his new work. In reply, Mr. Stevenson said that he had enjoyed his work here, that Prince Rupert was his home and that he would always consider it so.

As final recommendations to the board he urged that continuing efforts be made to get additional parking area in front of the hospital. He also stressed the need for obtaining the balance of pledges for the modernization fund, of which $1,600 is already assured. He reminded the meeting that $7,000 will be made available to the hospital under the terms of the Moody Memorial bequest when the new maternity ward is opened.

OC Soccer

LONDON (Reuters) — Results of soccer games today in the United Kingdom:

FOOTBALL ASSOCIATION CUP
Semi-Finals
Manchester C 1, Tottenham H 0
Sunderland 0, Birmingham C 3
ENGLISH LEAGUE
Division 1
Arsenal 1, Manchester U 1
Blackpool 5, Newcastle U 1
Bolton W 1, W Bromwich A 0
Huddersfield T 1, Everton 0
Portsmouth 1, Sheffield U 1
Wolverhampton W 1, Luton T 2
FA AMATEUR CUP SEMI-FINALS
Corinthian Casuals 3, Dulwich Hamlet 1
Kingstonian 1, Bishop Auckland 5
Division II
Blackburn 1, West Ham U 1
Brixton R 2, Fulham 2
Doncaster R 2, Bury 4
Hull City 1, Bristol City 3
Leeds U 3, Rotherham U 1
Lincoln C 1, Port Vale 0
Liverpool 1, Swansea T 1
Nottingham F 2, Middlesbrough 4
Plymouth A 1, Notts County 1
Stoke City 2, Leeds United 1
INTER-LEAGUE MATCH
League of Ireland 1, Irish Football League 0
SCOTTISH LEAGUE
Division A
Aberdeen 1, Dunfermline A 0
Airdrieonians 1, Clyde 0
Celtic 1, Dundee 0
Raith Rovers 1, Hibernian 2
Falkirk 3, Motherwell 1
Hearts 1, Rangers 1
Queen of S 1, St Mirren 1
Division B
Albion R 1, Albion R 1
Berwick R 1, Johnstone 1
Cowdenbeath 3, Arbroath 1
Dumbarton 3, Ayr United 3
Dundee 3, Montrose 3
Forfar A 3, Berwick R 0
Hamilton A 1, Stenhousemuir 0
Morton 1, East Stirling 1
Queen's Park 0, Stranraer 1

Police Beat Several Others Says Witness

VANCOUVER (CP) — Three policemen charged with assaulting a prisoner in the city jail "assaulted at least four or five others" the same night, a fellow constable said here Friday.

Charged with assaulting Glendon R. Vogler, 43, are police constables John N. Irwin, Gordon W. Corson and Peter C. Blaker.

Const. Deryck Tehearne told the court he was on duty with the three men charged.

He said, under cross-examination of defence counsel, that Irwin twisted the prisoner's arm behind him and Corson held the other.

"Blaker had a billy out," he testified. "He hit Vogler over the head four or five times. Vogler then became quiet and was placed in the drunk tank."

"They assaulted at least four or five other prisoners that night," he said.

Two other constables said they arrested Vogler in a hotel.

"He was screaming and shouting and was hysterical," said Const. L. W. Short. "He had no injuries to my knowledge. I warned the wagon driver he was almost ready to explode."

Earlier, Vogler said he suffered a broken thumb and eardrum and had his head cut when he was beaten by three officers in the city jail.

He admitted having trouble with police off and on for the last 10 years.

The trial was adjourned until Wednesday.

Labor Course Gets Under Way

The Trades and Labor Council basic labor education course got underway at the Civic Centre this morning under the direction of Thomas C. Gooderham, Victoria representative of the Trades and Labor Congress of Canada, sponsors of the course. About 25 delegates from both TLC and CCL union affiliates attended.

The course continues tomorrow at no cost to the students.

The morning session conducted by Mr. Gooderham dealt with preparation for collective bargaining and this afternoon W. T. McLoughlin, B.C. Labor Relations board conciliation officer, interpreted the provincial Labor Relations Act.

Tonight at the Broadway cafe students of the course will attend a dinner at which Reginald E. Jackson of the industrial relation branch of the federal department of labor, will speak on the Dominion government's Labor-Management Co-Operation service.

Tomorrow morning Mr. Gooderham will discuss local union administration and in the afternoon W. G. Gauld, TLC representative from Vancouver will speak on the TLC-CCL merger.

CNR Line Out After Big Slide

SPENCES BRIDGE, B.C. (CP) — More than 1,0000 feet of Canadian National Railways track between here and Martel was knocked out early today by a slide, CNR officials said.

The officials said the line may not be opened for two days. Until the track is back in operation, they said, CNR trains will be routed along the Canadian Pacific Railway track.

ALL ABOARD KILLED

DAKAR, French West Africa (Reuters) — All eight men aboard were killed when a French military plane crashed on taking off at Gao, near here, early today.

5 Tommies Wounded In Ambush

Troops Ring Cypriot Villages

NICOSIA (AP)—Guerrilla gunmen wounded five British soldiers early today in an ambush in the towering Troodos mountains southwest of this Cyprus capital.

An official report said one Cypriot was killed in the pitched battle that followed.

Reinforcements beat off the attackers after a short skirmish. Then the British troops fanned out and ringed seven villages in the area. They launched a house-to-house search for the guerrillas.

Cypriot extremists demanding union of this British island colony with Greece have touched off bloody outbreaks which have cost the lives of 18 British soldiers since October. The anti-British campaign has intensified since Greek Orthodox Archbishop Makarios, leader of the union-with-Greece movement, was exiled by Britain last week.

STRIKE STILL ON

A week-long protest strike against the Makarios deportation continued today, but indications were that it would end Tuesday. The government announced it would take legal action against shopkeepers who deprived their communities of essential supplies and services.

Red - berreted paratroopers rushed the evacuation today of 30 houses and shops in Nocosia's "terror area," where six British soldiers and a police sergeant have been killed by bullets in the back.

20 STORES CLOSED

The military governor, Field Marshal Sir John Harding, ordered the evacuations Friday after 75 residents of the zone had refused in an outdoor inquiry court to divulge any information on the killings. Twenty shops were closed down and 10 families were told to find lodgings elsewhere.

St. Patrick's Day Briefs

ST. JOHN'S, Nfld. (CP) — Newfoundlanders wore the green within and without this St. Patrick's Day. Taverns throughout the island served green-tinted beer, brewed especially for the sons of Ireland who feel external tributes - green ribbons and sprigs of shamrock in the hat - are not enough. The Newfoundland brewery colored 3,000 gallons of beer with pure vegetable dye and distributed it far and wide.

SHAMROCKS FOR POPE

VATICAN CITY (AP) — Shamrocks rushed here from Ireland today brightened the apartment of Pope Pius on this St. Patrick's Day. The shamrocks were air-expressed by 400 fishing folk of County Waterford.

TORONTO (CP) — Irishmen's hopes of a green St. Patrick's Day were dashed Friday as snow fell steadily throughout southern Ontario. At least one person - a child - died in the storm. It was a traffic fatality. Hundreds of traffic accidents were reported as seven inches of snow fell at Niagara Falls, four inches at Toronto and two inches at Kingston.

S. T. PATRICK CHARGED

NEW HAVEN, Conn. (AP) — The court appearance of S. T. Patrick, charged with attempted burglary, was put off Friday until after March 17.

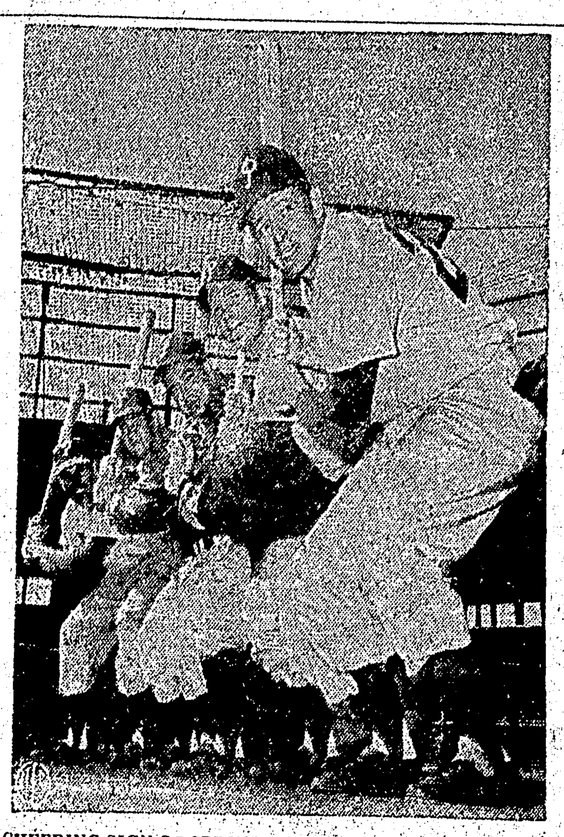

CHEERING SIGN OF SPRING is shown above as Phillies' catcher Stan Lopata (right) stands at the plate in his famous stance, ready to hit a few pitches in spring training, and a quartet of teammates lines up, kidding him by assuming the same eccentric crouch. Left to right are: pitcher Curt Simmons; outfielder Del Ennis; infielder Willie Jones; pitcher Herman Wehmeier; and Lopata.

Extra End Games Set Hot Pace for Bonspiel

Down-to-the-wire matches which saw at least three games go into extra ends put the Fifth Annual Prince Rupert Curling club bonspiel slightly behind schedule but otherwise the big event, taking in a total of 48 rinks got off to a roaring start last night.

At noon today, visiting rinks, who only began to play in the 9:15 a.m. draw had already chalked up two victories. The Ebner rink downed the local Hugh Waller squad 13-10 and the Woods crew of Burns Lake defeated the Warnie Petersen rink of Prince Rupert 9-8. Miner Simundson's local squad downed Dick Heggie's Smithers quartet 16-5. (Conceded after nine ends.)

All three games were in "A" event for the Fashion Footwear trophy. "B" event play is for the Superior Auto trophy.

Official opening of the bonspiel is scheduled for 8:30 tonight with Mayor George E. Hills invited to throw the "first rock" and 120th West Coast Harbor Defence troop pipers slated to lead the curlers around the ice. The mayor and local curling club president Harold Thom will welcome the more than 200 curlers.

Results of other games since play began at 5:30 last night are as follows:

First extra end game was chalked up in the initial draw when the Laurie rink downed Buchanan 9-7 in 11 ends. In the same draw, all in "A" event Eby defeated McLean 11-5; Eyolfson 12, Stubbs 2.

7:45 p.m. (A) Ford 15, Rudderham 2; Campbell 10, Wong 5; Garner 12, Dominato 10, in 11 ends.

10 p.m.: (A) McNiece 14, Walbauer 2; Berg 11, Warren 3; Robertson 11, Lofgren 6.

12:15 a.m.: (A) Georgeson 10, Bird 8; Anderson 16, Moxley 5; (B) D. Johnston 10, Thom 6.

2:30 a.m.: (B) Campbell 11, Ford 6; Laurie 17, Dibb 11; Bateman 10, McLean 9 after the game was tied 9-9 at the end of the 10th, no score in the 11th.

4:45 a.m.: (A) Parker 10, Matthews 5; (B) Dunbar 8, Rudderham 7; Eyolfson 9, Eby 7.

7 a.m.: (B) Berg 11, McKenzie 6; Robertson 17, Porcival 7; Walbauer 9, Stubbs 8.

Man May Appeal 17 Year Term

MELVILLE, Sask. (CP) — John Petlock, charged with the murder of his brother after five members of his family were found slain near Fenwood, Sask., last August, was convicted Friday of manslaughter and sentenced to 17½ years in prison.

Defence counsel said an appeal is being considered against the sentence because it is "excessive."

Mr. Justice H. F. Thomson said in passing sentence he was taking into consideration the six months the 36-year-old farmer has already spent in custody; the fact that he had no previous record, and the background of family strife that was a prelude to the shooting.

Khrushchev Attack Enrages Georgians

LONDON (AP)—Reports of a mounting Kremlin campaign to denounce Stalin are said to have sparked rioting in the dictator's home republic of Georgia.

Information reaching London is that student groups paraded through the Georgian capital of Tiflis carrying banners and portraits of the once-revered leader and touching off disturbances. The riots were reported to have erupted March 7, two days after the third anniversary of Stalin's death went unsung in the Soviet press. United States officials in Washington said they had unconfirmed reports a number of persons were killed.

Diplomats leaving the Soviet Union say the country is seething with suppressed excitement over the reported savage attack on Stalin by the Soviet Communist party chief, Nikita Khrushchev.

Khrushchev is said to have told the Communist Party Congress that Stalin butchered his comrades and committed blunders both in politics and war.

STORY CENSORED

Tight censorship has been clamped on the story.

First hint the Kremlin leaders were planning to discredit the late leader came in a speech by Deputy Premier A. I. Mikoyan at the opening of the congress. Mikoyan lashed out at Stalin's political works as behind the times and not in touch with the Marxist-Leninist line.

Since then, the destruction of the Stalin myth has increased in tempo.

TRANSLATED FOR MALENKOV

London newspapers splashed the Khrushchev story across their front pages in bold type. Early editions were rushed to the Soviet embassy and translated for former Premier George Malenkov, now touring Britain as Soviet minister of power stations.

Soviet Ambassador Jacob Malik stayed up much of the night translating the stories for Malenkov, reported implicated in Khrushchev's remarks.

The Daily Mail quotes Khrushchev as saying that during the early days of the Second World War he tried to appeal to Stalin for more guns for the Ukraine but was told by Malenkov by telephone that Stalin was not available. Khrushchev was also quoted as saying Stalin was sitting next to Malenkov when Malenkov denied he was in the Kremlin.

The embassy had no comment.

"PRETTY NAUSEATING"

The Daily Telegraph declares editorially that Khrushchev "has stabbed Stalin to the heart with a dagger of vituperation unparalleled since . . . Hitler called the Russian dictator the 'scum of the earth' . . ."

There was "something pretty nauseating in this tearing of the flesh of a dead man who in life was . . . a benefactor to him, whatever he may have been to others."

See earlier story on Page 8.

NOTED PHYSICIST DIES

PARIS (AP)—Mme. Irene Joliot-Curie, Nobel Prize-winning physicist and daughter of the discoverers of radium, died today. She was 58.

Malenkov Playing It Close to Chest

LONDON (AP)— Russia's former premier Georgi Malenkov said today he had not studied in detail accounts of Nikita Khrushchev's reported denunciation of Stalin, but added that he might have something to say after studying the reports.

A reporter asked Malenkov his reaction to London newspaper stories saying Khushchev had denounced the late premier in a speech before the recent Soviet Communist party congress in Moscow.

Malenkov, who was deposed as premier by Khrushchev, replied:

"I have not had time to study the report in detail.

"When I have time to study it, I will perhaps have something to say."

Malenkov, who was about to enter London's Battersea power plant, was next asked:

"Are you still friendly with Khrushchev?"

STERN TONES

Malenkov, now Soviet minister of power stations, turned around at this question and replied in stern tones:

"Yes, of course I am still friendly with him."

Malenkov's comments were made in Russian and translated into English by his official interpreter.

The questions were put to him by reporters accompanying the ex-premier on his three-week tour of British power installations.

Malenkov did not appear to be surprised at the questions and answered them readily.

NOT RUFFLED

Malenkov gave no outward sign of being ruffled by Western reports of unrest in Russia in the wake of denunciations of Stalin.

Malenkov was said to have been up late Friday night getting translations of London newspaper accounts of the events in Russia. But when he left the embassy today, he was beaming and friendly. He had time to pose for news photographers, and for a little boy who wanted to snap his picture.

WEATHER

Cloudy with a few showers tonight and Sunday. Winds south 20 becoming southwest 15 tonight and Sunday. Low tonight and high Sunday at Port Hardy, Sandspit and Prince Rupert 35 and 45.

More Irish Than Live on Emerald Isle Celebrate Feast Day of Man Who Became Patron Saint

By The Canadian Press

The records show about 1,500,000 Canadians are of Irish descent, but there are probably more than that wearing a sprig of the ould shamrock and a green tie today, St. Patrick's Day.

Television screens have been tinted green and radio programs have been jammed with Irish ballads all week, but today is really the day for the Irish, when they celebrate the feast day of the missionary who became Ireland's patron saint.

The parties and dances tonight are mere trimmings following religious observances by the faithful, honoring the man who won converts by the thousands and established more than 300 churches. Actually March 17 marks the presumed anniversary of his death in 461 AD. Legend has it that the actual date was either March 8 or 9, and that a wise Irish priest combined the two dates to get March 17.

It's many centuries since anyone quibbled over the date, although scholars here and there are still debating the validity of many legends surrounding the life of St. Patrick. There is some evidence that he was buried at County Down, from where the BBC annually broadcasts a service on March 17.

St. Patrick was probably born in England in 389 AD, and was educated as a Christian. But he was captured by Irish raiders and so led into slavery. In his youth in Ireland he became deeply religious, and went to France and Britain to extend his religious education.

On returning to Ireland about 432 AD St. Patrick preached his first sermon on the spot where Down Cathedral was later erected. Near Downpatrick are the ruins of Saul Abbey, said to have been founded by St. Patrick.

Modern observances in Ireland — and in many places around the world where Irish gather — are a lot quieter than the old days, when many a head was broken with shillelagh. Time has mellowed the ancient revelries.

Ireland itself is still divided between north and south, and there are more people of Irish descent abroad than there are on the Emerald Isle. But March 17 remains the one day in the year when all are one in the memory of the saint.

An independent daily newspaper devoted to the upbuilding of Prince Rupert and Northern and Central British Columbia.
Member of Canadian Press—Audit Bureau of Circulations
Canadian Daily Newspaper Association
Published by The Prince Rupert Daily News Limited
J. F. MAGOR, President
Subscription Rates:
By carrier—Per week, 25c; per month, $1.00; per year, $10.00
By mail—Per month, 75c; per year, $8.00
Authorized as second class mail by the Post Office Department, Ottawa

Healing Hand

ALTHOUGH nationally the campaign runs right through March, Monday is Red Cross day in Prince Rupert. It is the day when canvassers spread out through the city to seek public support for the greatest humanitarian cause ever conceived by man.

In relation to the enormous expenditures of Red Cross, the amount this district is being asked to give is small in the extreme. But the part each individual is required to play is no less than it is anywhere else and the citizens of Prince Rupert have shown in the past that they can more than measure up to the call made upon them.

It is unfortunate that, aside from time of war or other disaster, the Red Cross comes to public attention only when it is asking for something. Yet day after day in hundreds of quiet ways it is living out its service to mankind, whether it be at a lonely outpost hospital or at some large medical centre where Red Cross personnel and supplies are constantly on hand to save lives.

Red Cross not only brings physical comfort to humanity in need but through its international spirit contributes much to world understanding. Its purpose is to help not to conquer, to save not to kill. In this remote and comparatively safe corner of the world that fact may not seem to touch us very closely but none of us is alone. With increasing force the family of man is being bound closer together and whether the instinct of its members is to battle or to live in peace, they all need the generous healing hand offered by Red Cross.

FINANCE MINISTER BELIEVED CONSERVATIVE IN FORECAST

OTTAWA (CP) — Parliament has a strong clue that Finance Minister Harris was being conservative when he forecast a budget deficit for the current financial year.

In his first annual prediction of government financial operations a year ago, he looked for a $160,000,000 budget deficit, but new figures he gave Parliament Friday indicate he will just about break even.

The final supplementary estimates for the fiscal year ending on March 31, which Mr. Harris tabled in the Commons, show he wants authority to spend a total of $4,500,513,000. The supplementaries amounted to only $26,213,000.

The small amount of the supplementaries was not enough to disturb general speculation here that the government's budget book-keeping for 1955-56 will be just above or below the line of balancing the books.

Prince Rupert Fishermen's Co-Op Membership
DANCE
SATURDAY
Canadian Legion Hall
Dancing 9-1
REFRESHMENTS
— NO ADMISSION CHARGED

Dine in Style
at Prince Rupert's

MOST MODERN CAFE
the bamboo room
★ Clubs ★ Banquets ★ Receptions
Drop in for Breakfast — Lunch — Dinner — or for a Snack, anytime.
THE BROADWAY

Advertise in The Daily News!

As I See It

BY

Elmore Philpott

MPs Ponder Trip

SEVERAL months ago, the Soviet Union invited Canada to exchange parliamentary delegations with that country. That was about the time when Canada had two cabinet ministers—Pearson and Sinclair—in Russia. But up till now the political parties of Canada have shied away from this invitation. The decision was left to the party caucuses, but to date nothing final has crystallized.

The general impression seems to be that it is too early to say yes, but it is also too early to say no.

It seems to me that much will depend on the conduct of the two Soviet leaders on their visit to Britain. If we then find that we are in for a new phase of the cold war, fought by rough-and-tumble propaganda tactics used by the Soviet leaders in India, then it might be futile even to consider such an exchange.

On the other hand, if we find, from experience, that the soviet is in earnest about wanting a relaxation of world tension, the two - way parliamentary visit could do no harm, and might do some good.

✣ ✣ ✣

FROM the point of view of the Canadian MPs, there is, of course, a more practical obstacle to a visit by a large delegation to Russia this year. While the federal elections need not take place before August 1958, the general impression is that the four-year custom will prevail. June 1957 is the likeliest date. That being so, most MPs of all parties will want to spend as much time as possible in their own home constituencies during the summer of 1956. That is doubly true of those of us from B.C., where a provincial election is expected at an early date.

✣ ✣ ✣

THE Soviet Union is one of the countries which I have never had the chance to visit, but I prefer to pick my own time.

Right now I would prefer to get the chance to go to China, especially if there was any possibility of working out a trade deal with the new government of that country. It seems to me downright nonsensical, in view of our wheat surplus, that Canada should ignore the greatest food consuming country of the entire world. If we expanded sales of grain to China in the next ten years, in the same proportion as we have already expanded sales of grain to Japan in the past ten years, there would be no such thing as a wheat surplus in Canada.

I do not often agree with policies urged by the Social Credit leaders. But one suggestion made recently, either by Premier Manning or by Mr. Orvis Kennedy, his business manager, certainly has my ardent support.

That was when one of them said that our huge wheat surplus might actually be like a gift from God Himself to enable us to win friends and influence people in mighty China.

Perhaps I am too hard-headed a descendent from the Scottish half of my family to agree to give vast quantities of wheat away to China. I guess I am just not a good enough Christian to do all the way in fulfilment of the extreme words of the sermon on the mount, "If thine enemy hunger, feed him."

But I do see China, with its 600 million human beings, not only as the greatest untapped market in the entire world today, but as the particular market which will transform Vancouver into as mighty a seaport as New York is today.

And I see it as a country where I would sooner have 600 million friends than enemies for Canada.

Try Daily News Classifieds

OTTAWA DIARY

By NORMAN M. McLEOD

The visit of NATO Commander-in-Chief General Alfred Gruenther has left in its wake a new Parliament Hill appreciation of modern military perspective.

Guided inter-continental missiles aren't the dread things that they were before General Gruenther exposed them for the not-so-glib weapons that they are on the munitions stockpiles of Western and Iron Curtain nations alike.

Atomic warfare, furthermore, is no longer regarded in Parliament Hill circles as a mere matter of trading total destruction with Soviet forces. On the part of the Western powers atomic weapons now are understood as a mere extension of conventional weapons—likely to be necessary in the event of Soviet aggression.

A small man of probably no more than five feet four inches in stature, General Gruenther is the sort of military figure who inspires civilian confidence. He doesn't look like a professional soldier. Only his rapier-like mind reveals his military genius. On all other counts he gives the impression of being concerned with the same peacetime problems as engross the ordinary North American civilian.

On the question of guided inter-continental missiles, he expressed the hope that Western civilian populations wouldn't "take to the caves" if they should come on the scene. For they are, on General Gruenther's assurance, far from being either efficient or effective as yet. The "bug" which both Iron Curtain and Allied scientists have to eliminate from them is their propensity so far to disintegrate into nothingness on their re-entry into the earth's orbit after being fired into the stratosphere. Before they can be a practical threat, either a new hardening material must be discovered for their manufacture, or some means must be devised of discharging them into the air at a lower rate of projection.

In either case, their effect in any large-scale war would be spectacular rather than decisive.

General Gruenther similarly corrected the idea that atomic weapons would result merely in an exchange of barbarism between Communist and Western forces. He pointed out that, in the event of Soviet aggression, allied land forces would be outnumbered approximately four to one. In that circumstance, atomic weapons would merely represent the factor by which Western nations would try to equalize the mass man-power of Soviet divisions.

General Gruenther believes that NATO power is necessary for at least five years to come. The reasons he limits his opinion to five years is simple. "You can have an idea," he says, of what is going to happen within five years hence. But you cannot foresee 10 years in advance.

OUR RADIO SERVICE RUNS RINGS
AROUND OTHERS'
Call Us Today For Expert Radio and Electronic Service
RUPERT RADIO & ELECTRIC
Phone 4236

— ALL ABOARD —

By G. E. MORTIMORE

It was a bad day for me when I read that news item about the Tasmanian state lottery.

First prize is the chief hotel in Hobart, worth $320,000; plus $22,500 in cash.

Since the story appeared I have chewed my nails down to the knuckles worrying about running that 97-room hotel.

To begin with, the place is full of my friends, staying there free of charge. Of course I don't mean the friends I had before I won the hotel. There would be plenty of room for them, and still 90 or 95 rooms to spare.

No, I mean my new friends, the ones who have learned overnight what a polished and fascinating person I am. Already the hotel is full of those bums, and there is no room for the paying guests.

I'm also having trouble with the help. Everyone from the manager down to the page boy had tickets on the joint themselves, and they think I cheated them out of it. I tried raising their pay, but that only made them more suspicious.

So you think it's an easy life for us hotel-owners, just sitting back and raking in $1,000 a week. That shows how little you know.

Apart from the help and their wages, we have to worry about the high cost of supplies, fire insurance, insect exterminator and guests who slip down the fire escape and leave us a tin suitcase full of rocks.

The income tax is keeping me poor. Every hour or so I have to fend off a salesman who want me to contribute to his favorite charity—himself.

Also, I'm having trouble with my partner. A friend and I went into this thing 50-50. Everything went smoothly for a couple of days, and then we disagreed over who was going to be president of the company.

I said I was willing to assume that heavy job and let him loaf along with the title of vice-president. He said no, he wouldn't thing of piling all that work on me. He insisted on being president himself.

Things went from bad to worse, until today we're not speaking. We just stare morosely at one another as we count the day's receipts, and now and then one of us makes a grab for an extra five-pound note which he thinks the other is trying to hold out.

I'm worrying myself ragged.

Luckily for my partner and me, however, we haven't been able to buy a ticket so far.

LETTERBOX

TRIBUTE TO LEADER

The Editor,
The Daily News:

Your edition of March 16 made brief mention of the passing of a great Canadian, Shot-on-Both Sides, Head Chief of the Blood tribe and honorary president of the Kainai Chieftainship. He assumed the role of head chief on the death of his father in 1913 and throughout his long trustee-ship, presided with grace and innate dignity at all tribal council meetings. He was an example to all of the Indian peoples, a firm advocator of progressive education and furtherance of Indian youth, at the same time maintaining the characteristics of his race by maintaining complacency with strength and compromise with dignity. He, by example and leadership, led his people through the difficult transitional period when the Indian was no longer a warrior and buffalo hunter and had not yet accustomed himself to accepting his proper important position in the new economy of his country.

The Bloods under this great man have successfully operated one of the largest ranching areas in the world, one of their wheat fields alone being 39,000 acres, which, coupled with the rest of the land they have under cultivation, make a total of 69,000 acres being farmed. They also manage 30,000 acres of grazing land and two coal mines. Their present herd of pure Hereford cattle exceeds 4,600. In other words, they have emerged with economic security.

Chief Shot-on-Both-Sides watched his people and protected his people and throughout his entire life strove to elevate his people to the position which is their due. Some years ago Eastern ranching interests sought title to 90,000 acres of the Blood reservation. The offer was a tempting one and many inducements were made. A large open-air meeting was held to discuss the deal, Chief Shot-on-Both-Sides listening intently throughout the entire proceedings to the translations made by his interpreters. When the white rose to his feet with great dignity, then bending down, took in his right hand a handful of soil from the ground and with his left, plucked several blades of grass. Then raising both his hands on high before the assembly, he proclaimed loudly in his own tongue, "In my right hand I hold our land; in the left is the grass grown thereon. We will not sell our land to the white man but we will sell to him that which our land produces." There was no surrender—he had spoken.

He had demonstrated the motto of his people, "Mokakit Ki Ackakimat"—Be wise and persevere.

Today, the Blood Indians have graduated from their schools holding positions of trust and importance all over the North American continent and even as far away as New Zealand. Let us hope that the spirit of this great man, keeper of the sacred bundles of the buffalo-stone necklace, the wristlets of the black seizers, the horn headdress, the weasel tail robe and various other sacred objects, will find peace and that his life of service and striving for his people may give inspiration to all of his Indian brothers and the white man, too.

W. M. TAYLOR,
Inspector RCMP,
Prince Rupert.

HENRY G. NOLAN, Calgary barrister, is the first Albertan to be appointed to the Supreme Court of Canada. He succeeds the late Mr. Justice J. W. Estey. Mr. Justice Nolan is a graduate of the University of Alberta and Oxford University. He was admitted to the Alberta and the British bar in 1929. (CP Photo)

Use Want Ads—They Pay

where craftsmanship counts.....

For the ultimate in the printing art . . . delivered to you quickly and on the agreed-upon date . . . at surprisingly modest cost, be sure to consult with us for your next printing order.
There is no obligation. Just phone 4125 for an appointment.
count on us!
THE DAILY NEWS
COMMERCIAL PRINTING DEPT.

NO PLUG-IN WIND-UP WITH THE NEW
RCA VICTOR
"SKIPPER" PORTABLE RADIO-45 PHONOGRAPH
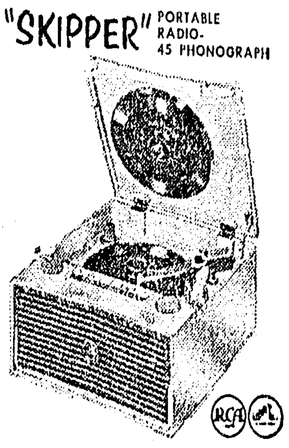
$79.95
PLUS BATTERIES
As Low As $10 Down
Only $7.00 Per Month
Now — at last — a portable "Victrola" 45 phonograph *and* radio combination that *plays on batteries* . . . lets you enjoy radio-record fun *anywhere!* Featuring external radio controls — so you can play it as you carry it, oversize speaker, famed "Golden Throat" tone system . . . in sophisticated two-toned case.
SEE AND HEAR IT NOW AT
McRAE BROS. LTD.
"The Store that Service Built"
Dial 2325-2326

Use Want Ads—They Pay

Royal Conservatory of Music of Toronto
MIDSUMMER EXAMINATIONS
JUNE, 1956
Applications and fees must reach the Conservatory not later than APRIL 1, 1956.
135 COLLEGE STREET
TORONTO 2B, ONT.
79

TRY THE
Grand Cafe
For the Best Selection of Chinese Foods
OUR SPECIALTY — TAKE OUT ORDERS
DIAL
3215
Open 6 a.m. to 1 a.m.
635 2nd Ave. West

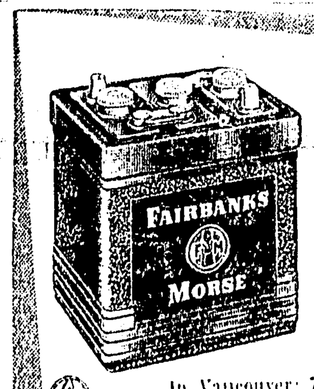

FAIRBANKS-MORSE STORAGE BATTERIES
for cars, trucks and industrial services in both standard and heavy duty capacities. An extensive line of automotive accessories and maintenance equipment is available from Fairbanks-Morse.
In Vancouver: 798 Beatty St.
Tel: TA 0211
FAIRBANKS-MORSE
for
AUTOMOTIVE EQUIPMENT and SUPPLIES

NEW Hair Waving Discovery
comb PERMANENT waves into your hair
Simply comb this amazing cream through your hair for beautiful permanent waves.

Yes . . . that's all you do, then wind in curlers and rinse
THERE'S NOTHING SO FAST . . . SO EASY
One tube of Headspin will perm a full head or you can use just a little for waves here and there and keep the rest for another time.
NO TIMING NO NEUTRALISING
Get Headspin today — it's the amazing new hair waving discovery!

Headspin
COMB-A-PERM
$1.50
FULL HEAD PERMANENT
ORMES DRUGS
LIMITED

CHURCH DIRECTORY

Services in all churches at 11 a.m. and 7:30 p.m. except as shown

ANGLICAN CATHEDRAL
4th Ave. W. at Dunsmuir St.
Holy Communion 8:30 a.m.
Sunday School, 10 & 11 a.m.
Canon B. Prockter Dial 4766

ST. PETER'S ANGLICAN
Seal Cove
Junior Church 11 a.m.
Miss Elaine Bulmer, B.A. Sch.
445 6th West Dial 2476

FIRST BAPTIST
5th Ave. E. at Young St.
Sunday School 10 a.m. and 12:15
Rev. J. A. Roskam Dial 5060

REGULAR BAPTIST
629 6th Ave. East
Sunday School 10:15 a.m.
One Church Service 7:30 p.m.
Rev. L. A. Thorpe Dial 3971

EVANGELICAL FREE CHURCH
6th Ave. at Ambrose
Sunday School 11:00 a.m.
Morning Service 12:15
Pastor C. W. Sinclair Dial 2006

ST. PAUL'S LUTHERAN
5th Ave. at McBride St.
Sunday School 10 a.m.
Rev. A. S. Olson Dial 4164

PENTECOSTAL TABERNACLE
202 6th Ave. West
Morning Service 11:30
Sunday School 10:30 a.m.
Rev. W. T. Kennedy Dial 5339

FIRST PRESBYTERIAN
235 4th Ave. East
Sunday School 10 and 11 a.m.
Minister's Bible Class 10:15 a.m.
Rev. R. J. Wiley, M.A. Dial 5323

THE SALVATION ARMY
Fraser Street
Sunday School 2:30 p.m.
Capt. and Mrs. S. Armstrong
Dial 3024

FIRST UNITED
630 6th Ave. West
Sunday School 11 and 12:15
Rev. L. G. Sieber Dial 3114

Hospital WA to Hold Rummage Sale April 7

The Women's auxiliary to the Prince Rupert general hospital Thursday night completed plans for a rummage sale to be held April 7, when the group held its monthly meeting in the Civic Centre, with president Mrs. Richard Ayres presiding.

Mrs. H. W. Steel was named general convener while Mrs. J. G. Lewis, Mrs. C. C. Mills and Mrs. Ayres volunteered to collect used articles from members for the sale to be staged in the Civic Centre.

In other business Mrs. Ayres reported that the radio and record player had been purchased for the children's ward and next week would be installed complete with amplifier system and controls from the nurses' station.

Mrs. J. M. Skellern, Mrs. W. J. Scott and Mrs. Ayres volunteered to canvass Eleventh Avenue for the Red Cross drive to be staged next week.

Mrs. D. B. Simpson and Mrs. Ayres were named as delegates to attend the Prince Rupert Cancer Society's annual dinner meeting, March 28.

Mrs. W. S. Kergin and Mrs. Mills volunteered to attend the organizational meeting of the "Retarded Children's" project, April 20.

Mrs. R. E. Gladding was named as the out-of-town mailing chairman for the auxiliary's "Totem Cook Book" while the president reported that the cook book sales were continuing well.

Proposed and accepted as new members were Mrs. Jarvis McLeod and Mrs. James Davidson.

PERSONALS

Mrs. S. Tytler of Vancouver arrived in the city this morning aboard the Union Steamship Camosun from Kemano where she was visiting her daughter, Mrs. Colin H. B. Finlayson. While in the city for the week-end she is guest of her grandson and granddaughter-in-law, Mr. and Mrs. Ronald B. Finlayson, 1302 Fifth Avenue East.

Mrs. C. C. Kermahan of Vancouver left this morning aboard the Coquitlam after a two-week holiday visiting her son-in-law and daughter Mr. and Mrs. Harvie Stewart, 349 Fourth Avenue East.

John Tindale, 223 Eleventh Street, left this morning by Canadian Pacific Airlines plane for a two-week holiday in Vancouver.

Wilfred Gushue of Vancouver returned home this morning by CPA plane after a two-month stay in Prince Rupert.

Miss Patricia Miller left this morning by plane for Vancouver en route to Whalley where she will make her home with her parents. Miss Miller for the past year was an operator for the city telephone department.

Ex-City Girl Passes Exams

Miss Maria Sinclair Brett of West Vancouver, daughter of Mr. and Mrs. G. R. Brett, formerly of this city, successfully passed B.C. Registered Nurses association examinations held recently in Vancouver, it was learned here today.

Miss Brett received her nurses training in St. Joseph's hospital Victoria.

FULL-ATTENDANCE AND DEDICATION
First Presbyterian Church
Invites You to Worship
Morning 11 a.m. Evening 7:30 p.m.

PRESBYTERIANS!
Sunday, March 18 is DEDICATION SUNDAY
Sunday, March 18 is CANVASS SUNDAY

Double-Breasted Plastron Effective in Figure-Flattery

PATTERN A751
design by ALAN PHILLIPS

PROMINENT DESIGNER

NO MATTER what your size — be it 10, 12, 14, 16, or 18 — this design — our exclusive Pattern A751, from the Richard Cole collection, will do the "most" for your figure. How do we know? First made in linen, by request it is now presented in silk, rayon and cotton according to its Prominent American Designer Alan Phillips. Those who own one — want more! Now, right now, you can make it of the fabric and color of your choice, and enjoy a personal success for months to come! Think of it in a dark color with white pearl buttons: dream of it in pastel with buttons to match. Put your trust in that charming collar, have faith in the plastron front — it's all figure-tested!

Pattern A751 is available in Misses' Sizes 10, 12, 14, 16 and 18. Size 16 requires 4⅝ yards 35-inch fabric.

Send FIFTY CENTS (in coins) for Pattern A751 to **Prince Rupert Daily News, Pattern Department, 60 Front Street West, Toronto, Ont.** Please print plainly **YOUR NAME, ADDRESS** with **ZONE, STYLE NUMBER** and **SIZE.**

Next Week — Watch for Prominent Designer Release of a Gothe Original.

Crowd of More Than 700 Applaud Final Presentation of Pinafore

An almost capacity crowd jammed the auditorium at Booth Memorial high school last night for the third and final public Prince Rupert performance of "HMS Pinafore," the student's 1956 operetta production.

The two-act Gilbert and Sullivan musical satire will be taken on tour during the Easter holidays to Terrace and Smithers.

More than 700 people roared their approval of the efforts of the 41 cast members, the 22-piece orchestra and the production staff as they all made a curtain-call appearance prior to a reception in the school's activity room.

TRIBUTES PAID

Special tribute to the efforts of the students and others who had made the production possible was paid by production manager Leon Mendoza, Booth teacher, who in a curtain speech also thanked the audience for their appreciation.

Gifts were presented to Miss Joan Hardie, accompanist; Miss Georgiana McNay, stage director and Gordon Griffin, musical director, while the production's leading ladies received bouquets.

The nine principals, who displayed little or no self-consciousness, performed excellently the two-act story of truelove kept apart by mid-Victorian social barriers, but, in some instances, their vocal roles were hampered by limitations of age and singing experience.

The production appeared to reach its greatest heights during the many excellently sung numbers by the chorus of 32 whose capable handling of sprightly tunes and tricky words added both cohesion to the performance and confidence to the principals.

At intermission, R. H. Davidson, Booth principal, told the audience that while there were many people who had contributed to the production of "Pinafore" not mentioned on the program, he would like to include two orchestra members omitted, Michael Wayman, Jim Johnson and also Lawson Hewitt who substituted for Johnson Thursday night and played again last night.—G.G.B.A.

Civic Centre Timetable

SUNDAY

1 to 5 p.m.—Badminton.
2:30 to 5 p.m.—Rotary Minstrel Show and Little Theatre rehearsals.
7:30—Little Theatre.
Meetings—Trades and Labor education course 9 a.m. to 5 p.m.

MONDAY

1 to 10 p.m.—Billiards, ping pong and Solarium.
3:30 to 9 p.m.—Teen room.
2:30—Pre-school arts and crafts.
3:30—Junior playground.
4:15—Bantam boxing.
7 p.m.—Boxing, Teen Roller Skating and Basketball practice.
9 p.m.—Adult pistol.
Meetings—Film Council projectionist course; Retail Credit Grantors and Citizenship council.

St. Patrick's Concert Set For Two Days

Prince Rupert lovers of Irish music, songs, dances and humor will be able to enjoy a two-hour concert tomorrow and Monday nights in the Annunciation school hall in honor of St. Patrick's day.

The program to be presented by the parish of the Church of the Annunciation will feature many city assisting artists, climaxed by a one-act comedy "Mrs. O'Leary's Cow" by seven members of the Catholic Youth Organization.

SITE FOR RESEARCH

WASHINGTON (Reuters)—The United States has announced the Philippines had been chosen as the site for a $20,000,000 nuclear research centre for Asia. A spokesman for the international co-operation administration said that work would be started as soon as possible on the project.

LONG CHRISTIAN

The Amharas, leading race in Ethiopia, were converted to Christianity in the 4th century.

T-A-I-L-O-R-I-N-G
● Suits ● Pants
● Topcoats ● Slacks
ALTERATION SPECIALISTS
Quick Service
Ling The Tailor
220 6th St. Phone 4238

CHROME SUITES
by Cooey

$69.50 UP
5 PIECE SUITES
DON'T FORGET THE ROTARY MINSTREL SHOW
APRIL 6 & 7
GORDON & ANDERSON
Dial 3014

WHY DON'T YOU LOOK INTO THE ADVANTAGES OF INVESTING THE INVESTORS MUTUAL WAY?

Thousands of Canadians are making worthwhile profits through INVESTORS MUTUAL. Their investments range from $1,000 to $100,000 or more.

Your investment with INVESTORS MUTUAL makes you immediate part-owner of more than 100 fine Canadian securities. These are representative of nearly every major industry in Canada.

SHARE IN CANADA'S PROSPERITY

INVESTORS MUTUAL OF CANADA, LIMITED, distributed $2,317,000 in quarterly dividends to shareholders during the fiscal year.

Get *YOUR* share of INVESTORS MUTUAL dividends . . . every three months. You'll have no investment worries — and you will have the opportunity of making excellent long term capital gains.

Put *YOUR* dollars to work in INVESTORS MUTUAL, Canada's fastest growing Mutual Fund.

SOME IMPORTANT FEATURES OF MUTUAL FUNDS

AVAILABILITY OF INFORMATION

Investments in Mutual Funds provide medium through which investors may obtain, in a single investment, the advantages of a widely diversified group of securities consisting of a large proportion of Common and Preferred stocks and bonds, under constant supervision and providing ready marketability. Investment in a Mutual Fund provides participation in the industry of the country — a share in the growth of the Nation.

WHO OWNS MUTUAL FUND SHARES

There is nothing new about the Mutual Fund theory. It originated in Europe nearly 100 years ago and during the interval has made outstanding progress, first in Britain and then on the North American continent. Its basic soundness has been borne out as evidenced by its growth and record through major depressions and two world wars. Every indication now is that Mutual Funds will continue to grow in strength on an even greater scale than experienced so far.

SUMMARY OF FEATURES

Specialists in the Fields of Finance and Economics, who devote their working hours to the analysis of securities and the continuous study and research necessary to the management of a Fund, are charged with the administration of the Mutual Fund's resources. The investor thus derives the benefit of professional full time management, which is not ordinarily available to the average person.
It takes years of special intensified investment training and experience to become a capable investment expert. The purchase of the proper security is the first essential in investment planning, but it is by no means the only important factor. After a security is acquired, continuous study and analysis by trained experts in this field must be made in order to determine whether such security retains the qualities that made it a desirable investment originally; or whether changes have taken place that warrant its disposal.

SCIENTIFIC DIVERSIFICATION

The funds of a Mutual Company are invested in a large number of outstanding securities. The assets are invested primarily in Common and Preferred stocks and bonds of various types of industries, utility companies, and other corporations. The investments are divided as to type of enterprise, individual companies within these enterprises and geographically. The end result is that a Mutual Fund offers a far broader and scientific diversification than is possible within the means of the average investor. The old and oft' repeated adage — "Don't place all your eggs in one basket" — is, from the investor's point of view, answered almost completely by employing the facilities of a Mutual Fund.

LIQUIDITY OF INVESTMENT

One of the most appealing factors applicable to the investment of one's money in Mutual Funds, is the ready marketability of the investors' holdings. Shares may be redeemed at their asset value at the option of the holder but not at the option of the Company. The investor is, therefore, assured of a market for his shares should an emergency necessitate liquidation.

DIVIDENDS

The shareholder receives quarterly dividends paid by the Company, if he desires them in cash rather than having them reinvested at no cost, but he does not have to handle the many details surrounding the underlying securities.

THE PURPOSE OF A MUTUAL FUND

Mutual Fund Companies make available for their shareholders statistical and financial information, details of the securities owned by the Company, and other pertinent data very seldom attempted by other organizations. The investor is thus kept fully posted in so far as his Mutual Fund investments are concerned.

THE RECORD OF MUTUAL FUNDS

Statistics reveal that the shares of the Mutual Funds are held by thousands of persons in different walks of life, by estates, corporations, and by educational and other institutions.

PROFESSIONAL MANAGEMENT OF YOUR DOLLARS

The shares of a Mutual Fund provide for systematic savings, and estate building on a scale adjustable to nearly any one's means. The rate of investment can be increased or decreased in accordance with the individual's financial situation. By reinvesting dividends, an automatic increase in one's investment picture takes place.

This form of investment embodies participation in broad diversification, ready marketability, economical and convenient relief from details, highly skilled investment management and continuous income. In short, an investment with INVESTORS MUTUAL OF CANADA, LIMITED, should readily be termed a boon to the average individual.

T. M. (TOM) CHRISTIE
REPRESENTATIVE
Investors Syndicate of Canada, Limited and Investors Mutual of Canada, Limited
Phone: 2215 - 2426 *315 3rd Ave., West, Prince Rupert, B.C.*

SOME OF THE 22-CAST members with two directors of the forthcoming Prince Rupert Little Theatre association production "I Remember Mama" are shown above at a recent rehearsal. The two-act play which scored such a hit on Broadway was written by John Van Druten, author of "I Am A Camera," and "The Voice of the Turtle", will be staged here March 26, 27 and 28 in the Civic Centre. The production directed for three weeks by University of British Columbia field drama supervisor Sydney Risk shows all the earmarks of being a top-notch professional production. Mr. Risk chose the cast at the beginning of a three-week drama workshop concluded only this week. For the past month Little Theatre personnel have been working on the play under his expert supervision. Before he left Mr. Risk handed over the directing reins to Mrs. S. J. Dominato who was understudying him for the important task. Shown left to right are Jill Weise, Shannon Pallant, Anne Deroway, Shirley Hill, Margaret LeBlanc, Connie Chastney, Joan Robertson, Sydney Risk, Geraldine Prockter, Bernice Dominato, Bob Chidwick, Robin Bird, Anna-Marie Orno, Julie Prockter, Jack Riddle, Buddy Norman, Kenneth McIntyre, Adaire Moore. —Photo by Van Meer Studio

PR Fishermen's Co-Op Starts Annual Meeting

About 85 members attended the opening session yesterday of the annual meeting of the Prince Rupert Fishermen's Co-Operative Association at the Civic Centre.

The meeting is continuing today and may extend into Sunday, Co-Op officials said.

Attending the meeting from Kyuquot is John Gibson, PRFCA delegate from the west coast of Vancouver Island trolling grounds. Mr. Gibson is here for discussions on possible expansion of the PRFCA west coast operations.

Martin Ericksen, Co-Op president is chairman.

Tonight from 9 p.m. until 1 a.m. Co-Op members and guests will attend a dance at the Canadian Legion auditorium. Refreshments will be served.

Dedication Rites Tomorrow

"Full attendance and dedication Sunday" will be observed tomorrow at the First Presbyterian Church, Fourth Avenue East and Young Street.

Fifty commissioners will be dedicated by Rev. R. J. Wray to visit homes of all Presbyterians in the city.

Anthem to be sung by the choir under the direction of musical director Mrs. E. J. Smith is "O Saviour of the World," accompanied by John Currie at the organ.

Bricklaying Plastering General Repairs
R. (Dick) Balchin
Phone 4526

Old Massett Post Office To Be Called Haida, B.C.

The post office department has authorized the opening of a post office at the Indian village of Old Massett, Queen Charlotte Islands, it was learned from E. T. Applewhaite, MP Skeena today.

Mrs. Applewhaite wrote The Daily News stating that in order to avoid confusion it was felt desirable that a distinctive name of Haida, B.C. be assigned to the new post office.

Authorization of the post office is the culmination of some years of work and agitation on the part of residents of Old Massett, Mr. Applewhaite said, adding that he had acted as their spokesman.

He said it is expected that the office will be opened under the temporary charge of K. G. Grosse as postmaster.

For Fine and Exquisite Jewellery
For Every Occasion
MAKE SURE IT'S
MANSON'S Jewellers

St. Paul's Women's Group Stage Successful Social

St. Paul's Lutheran Church Women's Mission federation Thursday night held a successful social evening feting the women of the congregation who in the past year had assisted in its project.

President Mrs. Melvin Hetland welcomed the guests in the church where a variety program was staged.

Opening the program were Mrs. Clarence Adland and Mrs. Arthur Olson who sang a duet accompanied by Mrs. Lars Olson at the piano.

Ten members then enacted a skit explaining the workings of each department of the WMF.

Taking part were Mrs. Arthur Olson, Mrs. Hetland, Mrs. Henry Stangbye, Mrs. Adland, Mrs. John Pedersen, Mrs. Martha Johansen, Mrs. B. I. Kaardal, Mrs. Harold Helland, Mrs. Lars Olson and Mrs. Arne Husoy.

Mrs. Anton Dybhavn then sang a solo accompanied by Mrs. Ingvard Feness at the organ.

The women were then served lunch in the church parlor.

At the last regular meeting of the federation, Mrs. Emil Rasmussen was presented a life membership pin by the president on behalf of the members.

Mr. and Mrs. Rasmussen are leaving Prince Rupert at the end of the month to make their home in Nanaimo.

Curator's Sister Paying Visit Here

Museum curator Mrs. Jocelyn Bolton, 725 Third Avenue West, tomorrow afternoon will entertain informally for her sister, Mrs. H. D. Bridges of Aberdeenshire, Scotland, who arrived in the city this morning aboard the Union Steamship Camosun.

Mrs. Bridges will be the guest of her sister until Wednesday when she leaves by train to start her return to her home in Scotland.

While in Canada for a six-week visit, Mrs. Bridges has visited relatives in New Westminster and Victoria.

TOKYO (Reuters)— The Japanese foreign office yesterday announced that the United States has approved the parole of eight Japanese war criminals whose sentences ranged from 20 years to life imprisonment.

Dr. William B. M. Hick Opens Practice in City

Dr. William B. M. Hick of Victoria and until recently of Stewart will open a medical practice in Prince Rupert, Dr. W. S. Kergin announced today. Dr. Kergin said that Dr. Hick who will have offices at 320 Second Avenue West, will be associated with him in the practice of medicine.

Born in Seattle, Dr. Hick was raised and educated in Victoria, graduated with his B.A. from the University of British Columbia in 1947 and obtained his MD at the University of Toronto. He is a member of the honor medical fraternity Alpha Omega Alpha, admission to which is only granted more brilliant students of medicine.

Dr. Hick arrived in the city about three weeks ago to set up his offices in the building formerly site of Dr. W. L. Kergin's offices. Married, with three children., Charlotte, 5; Brian 2 and Grant 11 months. Dr. Hick practiced for four years in Stewart.

Prior to their departure from the northern mining community, Dr. and Mrs. Hick were honored by a banquet staged in the Stewart Moose Hall and attended by more than 130 members and guests of the Stewart Board of Trade, the Stewart Hospital board and the hospital women's auxiliary.

They were presented with a sterling silver set of candle sticks and a large engraved fruit bowl from friends. W. R. Tooth chairman of the farewell banquet, read a telegram from E. T. Applewhaite, MP Skeena, in which he expressed regret at Stewart's loss of Dr. Hick. However, the telegram added, "Stewart's loss is Prince Rupert's gain."

ARCTIC CONFERENCE

STOCKHOLM (Reuters)— Scientists from the United States, Canada and 11 European nations will attend a four-day conference on Arctic research beginning May 22. The conference was called by the international committee for the 1957-58 geophysical year.

Try Daily News Classifieds

You Name It, We Print It ... Right!

We Print to Please

Quality Craftsmanship That Costs No More!

When it comes to printing, see us! Our superior workmanship adds much to the appearance of your job, but adds nothing to its cost. Let us prove this with quotations on anything from a business card to a catalog.

The Daily News
Commercial Printing
Phone 4125
Where Craftsmanship Counts — Count On Us

LOOK AT THIS!

A Motor Tune-Up Including:

- New Spark Plugs
- New Points and Condenser
- Carburteor and Fuel Pump Cleaned and Adjusted.
- Timing and O.H.V.'s Adjusted.
- Change Oil
- Change Filter
- A Check-Chart Lubrication
- Brakes Set Up.

All For Only $19.25

And This Ad

PHONE ART KROCK AT

SUPER-SERVICE

For An Appointment Phone 2250

Gunner From Local Militia Back From Alberta Course

Gunner Robert Taylor of the 120th West Coast Harbor Defence Troop RCA (M) returned to Prince Rupert yesterday after taking a two-month junior non-commissioned officer's training course at Wainwright, Alberta.

Gnr. Taylor volunteered for the course last January when 10 vacancies for the course were made available to militia units in No. 11 military district of the Western command. He was the only militia man in a company of 115 permanent force personnel.

Gnr. Taylor who is assistant storekeeper at Miller Bay Indian Hospital reports a full syllabus of training covering field training in infantry tactics.

Included in the training were night patrols, compass marches, an assault course, extensive small arms training covering rifle, and automatic weapons plus lectures on military law, atomic, bacterial and chemical warfare.

First thing each day was inspection, Gnr. Taylor said. This was followed by a 40-minute period on an indoor parade square then a 40-minute drill period or lectures all given by staff instructors. Afternoons were taken up with more field work and lectures, the 31-year-old Taylor reports.

Initial training was carried out on the section level graduating to the platoon and company level.

Goes Up Fast... Gives You More... Costs You Less!

ASK FOR... COL-ROL

MADE TO MEASURE ALUMINUM AND GALVANIZED ROOFING & SIDING

★ CUSTOM LENGTHS . . . Supplied from 3 to 30 or more feet, cut to the exact lengths you need . . . Shipped within 48 hours.

★ COL-ROL ALUMINUM . . . Made from heavy 24 gauge "King-Strong" aluminum in smooth self-finish or stucco-embossed pattern, Ribbed or Corrugated.

★ COL-ROL GALVANIZED . . . Made from sheets produced under the new and better galvanizing process.

COL-ROL Roofing and Siding goes up fast because you're working with custom length sheets, factory-tailored to your exact measurements for perfect fit . . . There's no cutting, no end-lapping and no waste; you save up to 15% on material costs alone, save time and labour too . . . Your farm buildings will be structurally stronger, better looking and more wind and weather-proof . . . Ask for COL-ROL the better roofing and siding for every type of roof or sidewall.

Contact Your Building Supply Dealer Today!

COLUMBIA METAL ROLLING MILLS LIMITED
385 Industrial Avenue VANCOUVER 4, B.C. Telephone PAcific 3922

PHILPOTT EVITT & Co. Ltd.
900 Second Ave. West Phone 2101

Readers

- For the best in Chinese Food, try the Grand Cafe. This week we have Barbecued Duck, Deep Fried Prawns and Sweet Sauce, Long Spare Ribs and Chips. Open till 2 a.m. Saturdays only. Phone orders our specialty. Dial 3215. (63)
- Canadian Legion "Bring th Missus" Night, scheduled for March 17, has been postponed until March 24th. (1)
- Phone 4430 or 2861 if you have any rummage or used clothing. St. Peter's W.A. (67)
- Cash for old gold — Bulger's

LINDSAY'S

Cartage & Storage Ltd.
Established 1910

HOUSEHOLD GOODS
MOVING — PACKING
CRATING — STORAGE

Lift Van Service

Agents Allied Van Lines Ltd.

Phones:
Wharf 4331 Office 5016

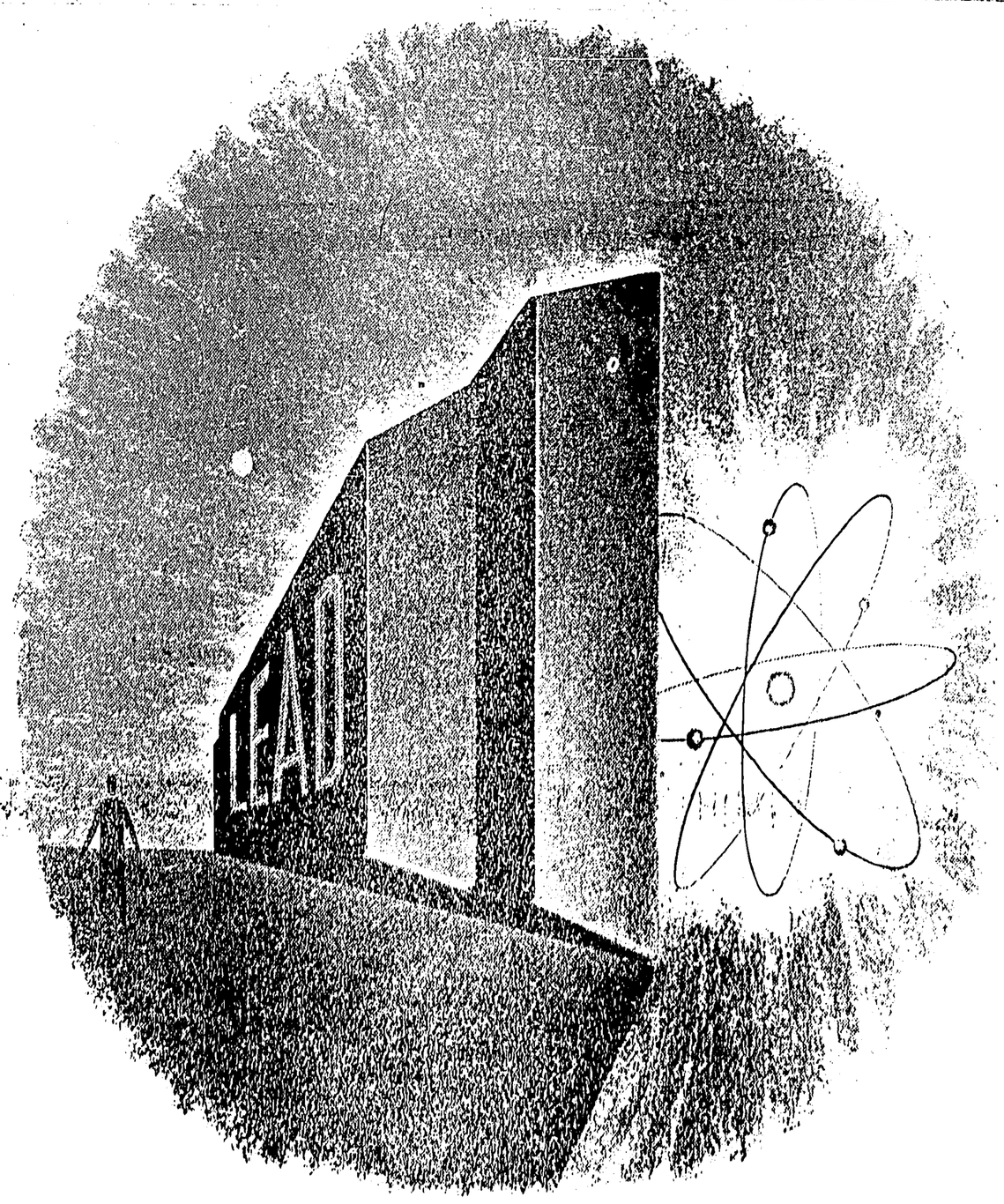

armour against the atom

Because it is the most effective shield against gamma rays, the deadly radiation resulting from atomic fission and fusion, high purity lead has accepted a new and even more important role in modern science.

In addition to its incomparable "stopping power," lead offers atomic researchers another safety feature — it cannot become radio-active itself. However, any foreign material present in an atomic shield can become "hot," and therefore high purity lead like Tadanac Brand — is essential.

Now, more than ever before, metal applications in modern industry demand high purity. Sometimes the product must be "tailor-made" for a specific job; for example, the complete removal of even minute amounts of certain impurities or the addition of small amounts of other metals.

These are problems for Cominco's research men and metallurgists. Tadanac Brand metals are constantly in their care to ensure that Cominco products will meet the exacting demands of today's markets.

COMINCO
1906-1956
OUR 50TH ANNIVERSARY

THE CONSOLIDATED MINING AND SMELTING COMPANY OF CANADA LIMITED

CLASSIFIED ADS

1 COMING EVENTS

Rebekah Tea and Sale, Civic Centre, March 21.

Teen Fashion Show, Civic Centre. Thursday, March 22, 8 p.m.

White Elephant Sale, King Edward P.T.A., March 22.

Women of the Moose Publicity Committee Bake Sale, March 24. Gordon and Anderson's.

Send Music Festival entries to Secretary, Fire Hall, Fulton Street, before March 26.

Art Exhibition, High School, March 26 and 27. Afternoon and Evening.

"I REMEMBER MAMA"—Civic Centre, March 26, 27, 28.

Legion Auxiliary Fashion Show Tea, March 29.

C.W.B.C. Easter Dainties Bake Sale, Gordon & Anderson's March 31.

L.O.B.A. Spring Bazaar, April 4.

Sisters of St. Joseph Tea, April 5.

Rotary Minstrel Show, Civic Centre, April 6 and 7.

Lutheran L.A. Bake Sale, C.A. R.S. Comfort Committee, P. R. Upholstery, April 7.

Hospital Auxiliary Rummage Sale, April 7.

Queen Mary Chapter Daffodil Tea, Thursday, April 12.

St. Peter's Spring Bazaar, April 12.

Presbyterian Spring Tea and Sale, April 19.

Conrad United W. A. Spring Tea and Bazaar, April 21.

St. Peter's W.A. Rummage and Bake Sale, April 21.

United W.A. Spring Tea and Bazaar, April 26.

Cathedral Spring Sale, May 3.

Civic Centre Potpourri and Hobby Show, May 3, 4 5.

L.O.B.A. Past Mistresses Association, Tea, May 10.

Hospital Day Tea, May 10, Nurses Home.

W.O.T.M. Bazaar, May 17, at the Moose Temple.

P. R. Girl Guide Assn. Annual Tea and Sale, May 19.

Sonja Ladies International Bake Sale, and Tea, June 7.

4 ENGAGEMENTS

Mr. and Mrs. John G. Paul announce the forthcoming marriage of their youngest daughter, Roberta Winnifred, to Charles Edward Giordano, youngest son of Mr. and Mrs. Sandy Giordano. The wedding to take place at 11:00 a.m. Saturday, April 14th, 1956, in the Church of the Annunciation, Father O. P. Mohan, OMI, officiating. (1tp)

9 IN MEMORIAM

JOHANSON—In loving memory of our dear son John Everett, who passed away March 17, 1951.

"O happy hours we once enjoyed,
How sweet their memory still,
But death has left a loneliness
The world can never fill."

Sadly missed,
Mom, Dad,
Margaret, Rick and Howard.
(1tp)

14 BUSINESS PERSONALS

WRITE—Phone or Wire for anything you need. Fresh Flowers Gifts—Furnishings—Clothing Carnival & Bingo Supplies. SELECT SHOPPING SERVICE Crown Bldg. 615 W. Pender St., Vancouver, B.C. MAgine 1855. (60)

HUNDREDS of interesting cactus plants—All different—Send 50c for one—$1.00 for three Ppd. A lovely hand painted flower pot comes with each plant. Satisfaction guaranteed. Libby's Flower House, 530 St. Clair Ave., W., Toronto, Ont. (65)

NOW IS THE TIME to place your order for special flowers and plants for Easter. Call us today! Open all day 9:00 a.m. to 6:00 p.m. Vance's Flowers & Home Arts, Phone 3553, Capitol Theatre Bldg. (71)

REMEMBER—Wool, Crochet and Embroidery supplies at wonderful bargain prices on sale until Wednesday, March 21. Vance's Flowers and Home Arts, Capitol Theatre Bldg., Phone 3553. (11)

WILFORD Electrical Works. Motors bought, sold, rewound and repaired. (71)

SLENDOR Tablets are effective. 3 weeks' supply $2; 9 weeks $5; at all druggists. (11)

14 BUSINESS PERSONALS

IT'S SPRINGTIME with Flowers so gay, down TOTEM POLE GIFT STORE way. (82)

PANTS or Slacks. Tailoring by Ling the Tailor. Quickest service in one or two days. (76)

NEARLY everybody uses 99. Dial 2188. (76)

OPPORTUNITY for aggressive salesman to sell for reliable nationally known firm. Apply in person to 225 1st Ave. East, upstairs. (67)

16 LOST

BROWN leather wallet in Capitol Theatre, Tuesday, 13th. Finder keep money, return wallet and papers 139 4th East. (1tp)

27 FUEL

"SHELL" — Stove and Furnace oil.
Dial 2101.
PHILPOTT, EVITT & CO. LTD.
Prompt and Courteous Service. (82)

28 FURNITURE FOR SALE

FRIG., cabinet radio, living room and bedroom suites, washing machine, sewing machine, chrome kitchen suite, lamps etc. 1344 East 8th Ave., Phone 4720. (66)

29A SEWING MACHINES

SALES—repairs, rentals. Singer Sewing Centre. Dial 5349. (76)

32 FOR SALE-Miscellaneous

3-SPEED player amplifier $15; battery mantel radio $12; electric side-oven range $35; 12 ft. fast beamy cartop boat $85; 7 horse outboard $50. Phone 3629. (69p)

NEW 60 gal. Hot Water Tank; Easy Spin-Dry with chrome cups. In good condition. Call afternoon or evening. Phone 2589. (66)

FIRST offer gets new G.E. Cleaner, for $60. Phone 2533. (67p)

34 WANTED MISCELLANEOUS

WANTED—Top market prices paid for scrap iron, steel, brass, copper, lead, etc. Honest grading, prompt payment made. Atlas Iron & Metal Ltd., 250 Prior St., Vancouver, B.C. Phone PAcific 6357. (h)

CASH FOR
Scrap, copper, brass, batteries, radiators. Dial 6128. Call 630 6th Ave. West. (76)

35 BOATS AND ENGINES

15 FT. Speedboat. 25 h.p. motor. Phone 4368. (65p)

36 ROOMS FOR RENT

HOUSEKEEPING room, central. Private entrance. Phone 3156. (70)

SLEEPING room. Phone 4359. (66p)

LIGHT housekeeping room. No drinkers. 742 7th West. (66)

SINGLE rooms. Central location. Phone 4623. (67p)

SLEEPING room. Phone 2875 or call at 337 8th West. (69)

37 ROOM AND BOARD

ROOM and Board. 317 7th West. (66)

39A SUITES FOR RENT

FURNISHED 3 rooms and bath. Vacant March 24th. Couple only. Phone 5638. (66p)

2-room suite and single housekeeping room. Phone 3692. (68)

TWO room suite, fully furnished. Very central. 838 3rd. Ave. West. (70)

42 WANTED TO RENT

WANTED—to rent or buy—3 bedroom house. J. S. Auld. Phone 2036 between 9 a.m. and 5 p.m. (67)

43 LISTINGS WANTED

URGENT
We have cash buyers for two to four bedroom houses for immediate sale. Phone
H. G. HELGERSON LTD.
Real Estate and Insurance
Dial 4131 or Dial 2043 evenings. (05)

46 BUSINESS OPPORTUNITIES

STAGE Line and Taxi Business for sale. Includes one 8-passenger car, two 5-passenger cars, and mail contract. Write Dave Jones, Fort St. James, B. C. (74)

47 AUTOMOBILES

1952 AUSTIN Sedan. Good condition. Down payment $235. Balance financed. Phone 3288. (60p)

45 PROPERTY FOR SALE

VIEW PROPERTY
NO DOWN PAYMENT
Your dream home will not become a nightmare on the right property. Here is the lot for that new home—located on Fourth Ave. East near high school and hospital; has street frontage of 65 ft. and depth of 150 ft.; all this with a sweeping view of harbour. Owner anxious to sell and will consider no down payment offer if terms are satisfactory. Full price $2200 but less for cash or part cash. Submit offers to
W. A. ARMSTRONG
189 COMMERCIAL ST.,
NANAIMO, B.C. (70)

47 AUTOMOBILES

JOIN the B.C. Automobile Ass'n. Service—Savings—Protection
Local Agent
F. NORTON YOUNGS AGENCIES LTD.
Phone 3236 213 Third St. (tf)

1954 Ford ½-ton pickup. Just under 17,000 miles, with good rubber, radio, heater, spotlight and turn indicators. A real buy at only $1400. Phone 5684. (65p)

1948 Plymouth Deluxe Sedan. Fully equipped, excellent condition. Phone 4611. (66)

50 TENDERS

TENDERS will be received by the undersigned up to 12 o'clock noon, Wednesday, March 21st, 1956, for the purchase of lots eighteen (18) and nineteen (19), block "A", section seven (7).

The highest or any tender will not necessarily be accepted.

R. W. LONG
City Clerk Comptroller.
City of Prince Rupert,
City Hall,
Prince Rupert, B.C.
(66)

LEGAL NOTICE

In Re Estate of Mary Clarenda Gaddes Graham, also known as Mary C. Geddes, Deceased
FOR SALE
TENDERS will be received by the undersigned up to 12 o'clock noon Saturday of the 14th day of April, A.D. 1956, for the purchase of the hereunder described parcel of land and premises situate at the Village of Terrace, B.C., belonging to the Estate of Mary Clarenda Gaddes Graham, also known as Mary C. Geddes, deceased, and more particularly known and described as follows:
Lot 1 of Lot "J",
of part of Block 43,
District Lot 362,
Range 5,
Coast District
Map 2024
Highest or any tender not necessarily accepted.
TERMS: Strictly Cash.
SIGNED:
W. N. Poole,
Official Administrator,
21 Besner Block,
Box 326,
(Mar. 10, 17, 24, 31)
Prince Rupert, B.C.

Remember When

By The Canadian Press

Frank McCool, Toronto Maple Leaf goalie, was named winner of the Calder trophy as the outstanding rookie of the year in the national Hockey League 11 years ago. The Calgary sports writer, then 26, had turned in four shutouts in 48 games.

HIGH ADMIRATION — A young Davy Crockett admirer seems to have found a new idol in the Boston Red Sox's giant leading pitcher, Frank Sullivan, Little Joseph Crowninshield, 8, of Taunton, Mass., is taking a long look at Sullivan's six-foot-seven-inch frame, which towers over him. Sullivan was warming up for a spring training session at the Red Sox camp in Sarasota, Fla.

THE ADVERTISER'S HIGHEST STANDARD . . .
Circulation

CIRCULATION TODAY	3381
ONE YEAR AGO TODAY	3231

Daily News Telephones:

Circulation	4125
News Editor, Sports	4126
Local News, Women's Page	4123
Publisher, Accountant	4124
Advertising	4125

KABI RADIO LOG 580 KCS

SATURDAY —

P.M.
6:00—News
6:15—Music
6:30—Sports Spotlight
6:45—Music
7:00—Goon Show
7:30—Grand Old Opry, NBC
8:00—Music
8:30—Treasury of Music
9:00—News
9:15—Guest Star
9:55—Weather
10:00—News—Sports
10:15—Here's to Vets
10:30—Squad Room
11:00—Record Room
12:00—Sign off

SUNDAY —

A.M.
7:59—Sign on
8:00—Old Fashioned Revival Hour, ABC
8:30—Continued
9:00—Concert Music
9:30—Local Music
10:00—Voice of Prophecy, MBS
10:30—Gospel Hour
11:00—Negro College Choir, ABC
P.M.
12:00—Music
12:15—News and Weather
12:30—Hawaii Calls
1:00—Boston
1:30—Boston Symphony
1:45—Music
2:00—Lawrence Welk, ABC
2:30—Conversation
3:00—Family Theater
3:30—Greatest Story Ever Told ABC
4:00—Natrillite Theater, NBC
4:30—Natrillite Theater
5:00—Meet the Press, NBC
5:30—Voice of Firestone, ABC
6:00—News
6:15—According to Reports, ABC
6:30—Carousel
7:00—You Bet Your Life, NBC
7:30—Dragnet, NBC
8:00—Family Theatre
P.M.
8:30—Continued
9:00—News
9:15—Music
9:35—Could This Be You?
10:00—Lombardo Land
10:30—John Steel, MBS
11:00—Sign off

MONDAY —

A.M.
6:30—Toast and Jam
6:55—Weather
7:00—Standard News Time
7:05—Toast and Jam
7:30—News-Sports
7:45—Weather
8:00—Standard News Time
8:05—Toast and Jam
8:30—News
8:35—Toast and Jam
9:00—Breakfast Club, ABC
10:00—News
10:05—Music
10:15—Music
10:30—Woman to Woman
11:00—Ted Malone, ABC
11:15—Behind the Story, MBS
11:30—Local Music
P.M.
12:00—Star Time
12:15—News and Weather
12:30—Swap 'n sell
12:45—Preview & Melody
1:00—Queen for a Day, MBS
1:30—Whispering Streets, ABC
1:45—Top Tune of the Day
1:50—Canadian News
2:00—My True Story
2:30—Right to Happiness, NBC
2:45—When a Girl Marries, ABC
3:00—Pepper Young's Family
3:15—Inner Circle, ABC
3:30—Week Days
3:55—News
4:00—Club 580
4:45—Voices of Yesterday
5:15—Club 580
5:00—Music
5:30—Candlelight and Silver

Try Daily News Classifieds

CFPR Radio Log

1240 KCS
(Subject to Change)

SATURDAY

P.M.
6:00 CBC News
6:05 NHL Hockey
7:30 Organ Music
8:00 Hotel Downbeat
8:30 Winnipeg Pops Concert
9:30 Prairie Schooner
10:00 CBC News
10:15 Night Spot
10:30 Now I Ask You
11:00 Music Till Midnight
12:00 Sign Off

SUNDAY

A.M.
8:00 CBC News
8:03 Personal Choice
9:00 BBC News, Comty
9:15 B.C. Question Box
9:30 Harmony Harbour
10:00 B.C. Gardener and Weather Forecast
10:15 Just Mary
10:30 In His Service
11:00 Chamber Music
11:30 Religious Period
P.M.
12:00 New York Philharmonic
1:30 Critically Speaking
2:00 A Word in Your Ear
2:30 Canadian Scene
3:00 CBC News
3:05 Ask the Weatherman
3:12 Weather Forecast
3:15 UN On the Record
3:30 In Reply
3:45 The Four Gentlemen
4:00 Vancouver Symphony Orch.
5:00 Sunday Chorale
5:30 Vanity Fair
6:00 Capitol Report
6:27 Weather Report
6:30 Ukridge—and All That
7:00 CBC News
7:10 Weekend Review
7:20 Our Special Speaker
7:30 Little Symphony Orchestra
8:00 CBC Stage
9:00 Tapestry in Music
9:30 Vesper Hour
10:00 CBC News
10:15 Minimum Housing
10:30 The Cassenti Players
11:00 Sign Off

MONDAY

A.M.
7:00—B.C. Fishermen's Edct.
7:15—Musical Clock
7:30—CBC News and Weather
7:35—Interlude
7:40—Morning Devotions
7:45—Interlude
8:00—CBC News and Weather
8:10—Pete's Hill Good
8:15—Morning Music
8:45—Laura Ltd.
9:00—BBC News and Comty
9:15—Aunt Lucy
9:30—Miller Bay Special
9:50—Time Signal
10:00—Morning Visit
10:15—Happy Gang
10:45—Man Around the House
11:00—Your Good Neighbour
11:15—Kindergarten of the Air
11:30—Message Period and Stocks
11:45—European Melodies
P.M.
12:00—Show Time
12:15—CBC News
12:25—Interlude
12:30—B.C. Farm Broadcast
12:55—Interlude
1:00—Records For You
1:30—Record Album
2:00—B.C. School Broadcast
2:30—Trans-Canada Matinee
3:30—Meet the Artist
3:45—B.C. Roundup
4:30—Outlaw Empire
5:00—Traffic Jamboree
5:15—Byline
5:20—CBC News, Weather
5:30—It's Five Thirty

THE MELROSE Chop Suey
• FINE, FAMOUS CHINESE DISHES
. . . SERVED TO PERFECTION
phone 3329 For Orders to Take Out

Rotarians Hear Of Modern Uses Of Plastics

The modern uses and advantages of plastics in the field of chemistry were outlined to the Prince Rupert Rotary Club yesterday by Douglas Walkington, of the Chemical Division of Canadian Industries Limited, Montreal.

Mr. Walkington told Rotarians that the chemists of today were designing basic plastic materials with the specific end product in view, rather than making all types of merchandise out of one type of plastic material. Using sample illustrations, Mr. Walkington explained that experience with early plastic products had shown the need for a greater variety of basic plastics.

The speaker was introduced by W. C. Hankinson and thanked by T. B. Black.

Guests introduced at the luncheon meeting were: Dr. J. W. Wilson, Mitchell Kohle, L. L. Keith, W. E. R. Dale and visiting Rotarian David Kinloch of Vernon.

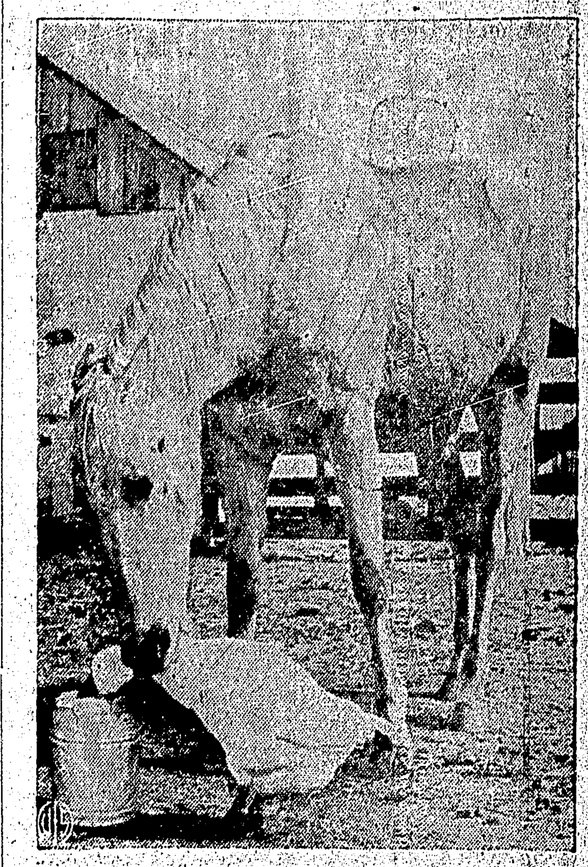

STRAIGHT FROM THE HORSE'S MOUTH — Any silly goose that sticks its neck out is liable to wind up something like this. George is really in no danger, however, for he's a feathered friend of the Palomino mare, named Belle. They get along fine on the Thomas Graber farm at Wichita, Kansas, until George tries to hog the oats in Belle's bucket. Then Belle has to grab George by the neck to make room for herself.

Advertising in The Daily News Brings Results

BUSINESS & PROFESSIONAL

The Electrician
Dial 3647

CHIMNEYS, STOVES, AND WINDOWS CLEANED
Home Maintenance
Handyman
Phone 2996

M. J. Saunders
If You Want
Gravel and Cement Delivered
Rock or Concrete Work
Rent of Trucks and Equipment
Phone 5447 1207 Water St

OPTOMETRIST
KEITH H. TUCKER
210 Fourth Street
Phone 5141

Buy Your Tanks Now
550 Gals — $100
275 Gals — $ 70
Boat tanks 80c per gal.
Industrial Welding Co.

Fred. E. Dowdle
Optometrist
Phone 5548
303 3rd Ave. W.

GEORGE DAWES
AUCTIONER
Phone 6032 and 2952

Use Want Ads—They Pay

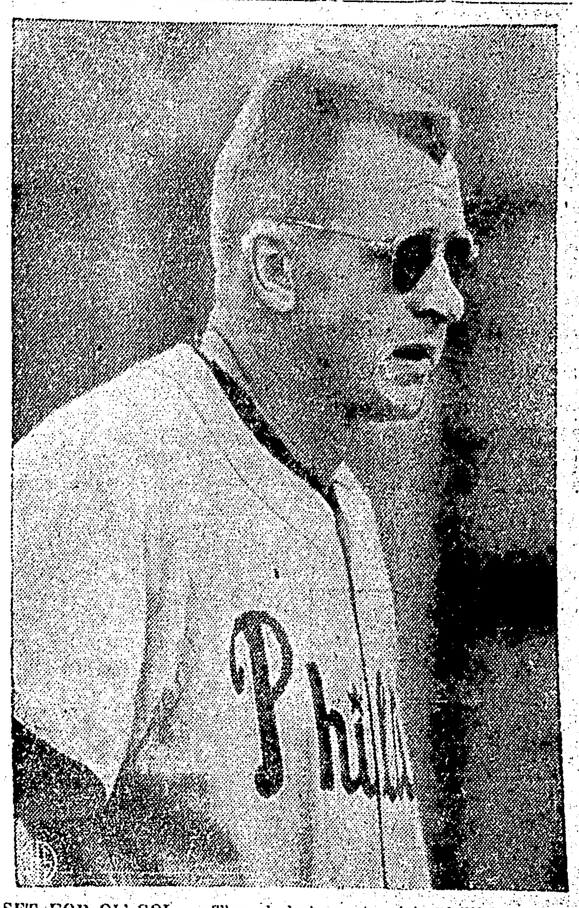

SET FOR OL' SOL — Though he's no tourist, Phillies' catcher Stan Lopata has need of the dark glasses and the gobs of sunburn cream on his nose and ears. They're standard equipment for players working out at the Phils' sunny training camp in Clearwater, Fla.

ARCHIE — By BOB MONTANA

LI'L ABNER — By AL CAPP

THE HEART OF JULIET JONES — By STAN DRAKE

BLONDIE — By CHICK YOUNG

Wallace's Dept. Store

$10.95 And Up

IT'S SPRING TIME FOR GIRLS' WEAR

COATS SWEATERS
SOCKS UNDERWEAR
JEANS DRESSES
BLOUSES SKIRTS
BLAZERS RAIN WEAR

WALLACE'S DEPT. STORE

Wings-Leafs Tilt Sunday Key Game In Bang-Up Finish to NHL Schedule

By The Canadian Press

Somewhere around midnight Sunday the National Hockey League winds up its 210-game grind. And what a finish!

Seldom have fans around the six-team circuit seen such devastating power as that displayed by Montreal Canadiens in their drive for first place. Rarely have four teams been embroiled in so close a battle for the last three Stanley Cup playoff spots.

Gate receipts generally were up, partly due to the resurgence of the crowd-pleasing New York Rangers as one of the stronger teams in the league. Detroit Red Wings failed to win the league crown for the first time in eight years.

The latest things to catch the attraction of the customers are the close battles between New York and Detroit for second place and Boston Bruins and Toronto Maple Leafs for fourth.

BITTER FIGHTS

Wings hold a two-point edge over the third-place Rangers. Wings have one game to play; Rangers two.

Boston is fourth with a one-point lead over Leafs, who have two games to play compared with Bruins' one.

There are five games during the weekend. The key game appears to be between Red Wings and Leafs at Detroit Sunday.

Should Leafs defeat the last-place Chicago Black Hawks tonight at Toronto, they would be in fourth place, one point ahead of Boston. Bruins entertain Hawks Sunday. A Leaf win against Detroit, providing they beat Chicago, would clinch the last playoff position for them.

Rangers have the toughest schedule. They play two games against Canadiens. Saturday they're at Montreal where they haven't won since January 30, 1954 — 17 games. The Habs play at New York Sunday.

In order to wind up in second place, Rangers must do the following: If Wings win their remaining game, Rangers must beat Montreal twice; if Detroit loses, New York need only one win or two ties. If Detroit ties, Rangers need at least a win and tie.

Last Night's Fights

By The Associated Press

NEW YORK — Isaac (Kid) Logart, 147¾, Cuba, outpointed Gaspar Ortega, 152, Mexico (10).

PARIS — Alphonse Halimi, 119½, France, outpointed Billy Peacock, 118, Philadelphia (10).

HOLLYWOOD (AP) — Actress Marissa Pavan, 23, and French actor Jean Pierre Aumont, 46, are engaged to be married, her studio announced Thursday. The Italian-born beauty, an Oscar nominee for her performance in "The Rose Tattoo," is the sister of actress Pier Angeli. Aumont has a 10-year-old daughter by his late wife, actress Maria Montez.

Big Invasion Of Outsiders Set for Races

By ALAN HARVEY
Canadian Press Staff Writer

LONDON (CP)—Amid some mild self-questioning, the starting tapes go up next week on a new British flat-racing season which may be dominated as never before by foreign bloodstock.

Invaders from France, Ireland, Italy and the United States, as well as a couple of Canadian-owned classics candidates, are slated to make it hot for the homebred in this horsey nation which has known racing since Roman days.

The long season opens Monday at Lincoln and continues to mid-November, with a record 31 evening meetings among the programs at the two dozen major tracks. The first big race will be run Wednesday when some 30 horses go for the Lincolnshire Handicap, a one-mile scramble that often produces 100-to-1 shot winners after severe winters such as that experienced this year.

The foreign challenge shapes up as extremely formidable. French millionaire Marcel Boussac, whose string of 107 horses is possibly the world's largest, holds a strong hand headed by the flying filly Apollonia.

Canadian-owned horses rated an outsiders chance in big events are the unraced filly Mythical, owned by E. P. Taylor of Toronto, and Calgary Court, owned by Max Bell of that city.

Mythical, a daughter of My Babu out of Evewash, cost Taylor 5,200 guineas as a yearling. She did not run last year, because she was backward, but trainer Ron Smyth says she has made up into a nice three-year-old. Calgary Court may run in the Irish classics instead of in England.

Taylor also has a promising two-year-old named Objective, by Nearco out of Steady Aim. He had five juveniles in training last year but did not win a race.

American owners should be prominent. The U.S. patrons include cosmetic queen Mrs. Elizabeth Graham, a native of Woodbridge, Ont., Larry Macphail of baseball fame and dancer Fred Astaire. Promising American-breds slated for the fray include In Despatches, by the great Citation; War Tegs, by General Staff; and Woody Cover, by Bold Venture.

The strength of the foreign invasion is one more worry for British owners, already hard pressed by rising costs. Some observers wonder how long the rich man's sport can continue in modern conditions. Many trainers say that they would be unable to make ends meet without supplementing their earnings by wagering, a factor that may diminish racing integrity.

ROUGHRIDERS SIGN HOLDOVERS MEL BECKET, MARIO DeMARCO

REGINA (CP)—Saskatchewan Roughriders announced today they have signed holdovers Mel Becket and Mario DeMarco for the 1956 Western Interprovincial Football Union season.

The two import linesmen, who now operate a business concern here, will be going into their fourth season with Riders.

Warriors, Canucks Take Respective WHL Crowns

By The Canadian Press

Winnipeg Warriors and Vancouver Canucks are the new champions of the Prairie and Coast divisions in the Western Hockey League.

The race to the wire ended Friday night, the second-last night of the regular schedule, when both teams came through with decisive victories and eliminated any chance of their closest opposition overtaking them.

Winnipeg downed the cellar-dwelling Brandon Regals 4-1 while Vancouver walloped Seattle Americans 8-0. In other action, Calgary Stampeders lost their last scheduled game 4-0 to fourth-place Saskatoon Quakers and wound up in second place in the Prairie section; and Victoria Cougars squeaked through a 1-0 decision over New Westminster Royals.

The Coast Division playoffs begin Tuesday night with New Westminster at Victoria. The three playoff clubs play a home-and-home series against each other. A best-of-seven final will be held between the teams with the best records.

The best-of-five semi-finals on the Prairies begin Monday with Winnipeg and Saskatoon meeting in one series and Calgary taking on Edmonton Flyers, last year's champs, in the other. Edmonton was third this year.

Although Seattle could overtake New Westminster to tie in points for third place on the Coast, the Americans' poorer goals-for average eliminates them from the running for the last playoff spot.

At Winnipeg, 4,621 fans watched Eric Nesterenko and Gary Aldcorn each score one goal and assist on two others. Paul Masnick and Eddie Mazur got the others. Ray Manson spoiled Ed Chadwick's shutout in the third period.

Vancouver was at its peak form of the season before 4,500 home spectators.

Two-goal performances were turned in by Phil Maloney, Les Lilley and Harr Ehman. George Ford and Gordon Pennell notched the others. Fred Brown tied a league record by collecting five assists in one period.

At Calgary, the Quakers pushed ahead 1-0 in the first and added two more unanswered goals in the second. Earl Ingarfield accounted for three goals and Jackie McLeod scored the fourth.

Emil Francis, who let 12 goals go by in his last appearance at Calgary, knocked out 33 shots to earn his shutout.

Victoria netminder Marcel Pelletier set a league record at Victoria. His eighth shutout was one more than the previous mark held by Johnny Bower and equalled by Bill Brennan.

Doug Macauley scored the only goal of the night in the first period, with assists from linemates Doug Anderson and Colin Kilburn. The line, which has scored 96 goals this season, was honored between periods to the tune of more than $260 each in cash and gifts from Victoria fans.

The season winds up tonight with Victoria at Seattle, Vancouver at New Westminster, Saskatoon at Edmonton and Winnipeg at Brandon.

MANILA (AP) — One hundred gold bars valued at $160,000 were confiscated Thursday night aboard the liner President Wilson shortly before she sailed for Hong Kong.

SPORTSMAN'S DIGEST By hal sharp

PLANT NUT TREES FOR WILDLIFE

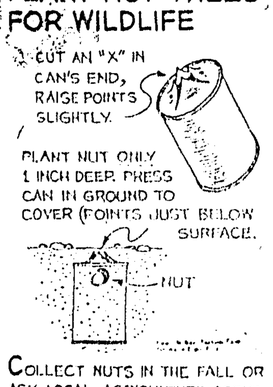

COLLECT NUTS IN THE FALL OR ASK LOCAL AGRICULTURE AGENT FOR A SOURCE OF NUTS TO PLANT IN MARCH, APRIL, OR MAY. PLANT AND COVER EACH NUT WITH A TOPLESS TIN CAN, CUT AND TURNED UPSIDE DOWN, AS SHOWN. THE CAN PROTECTS NUT FROM SQUIRRELS UNTIL ITS SEEDLING SPROUTS UP THROUGH THE CUT. THE CAN WILL RUST AWAY AS TREE GROWS. MATURE ACORN OR NUT TREE FEEDS BEAR, DEER, 'COON, SQUIRREL, TURKEY, QUAIL, PHEASANT, ETC.

Deciding Cage Semis Scheduled Tonight

Deciding games of the city basketball semi-finals will be played tonight at the Civic Centre.

In the senior league, Frizzell's will meet Sunrise who have each won and lost one game in the best of three playdowns. Winner will meet La Gondola for the first game of the finals Tuesday.

Also tied are both sections of the juvenile semis. Tonight's action will match Annunciation and Manson's and Fraser and Payne and Ormes, all of whom have 1-1 win-loss records.

Scheduled match between Challengers and Kitkatla had failed to materialize, John Dumas, Prince Rupert basketball association spokesman, said.

Failure of the match to take place, plus word that Ketchikan Rockets will not be hosting the Challengers this year due to solid bookings in the immediate future brings activities by the city rep team to an end for this year, Dumas said.

The PRBA spokesman urged all teams and individuals winning trophies last year to turn them in to the Civic Centre before the end of next week.

You may be the winner of this Olds 88 Two-door Hardtop

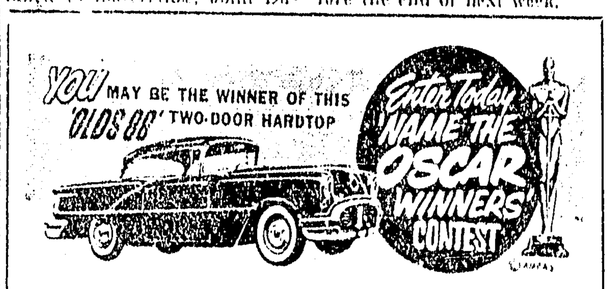

Ballots Available in Vancouver Daily Province or Either Local Theatres. Deadline March 17th.

TODAY 7 - 9 p.m. "Rebel Without A Cause"

Barry SULLIVAN · Betsy PALMER · John IRELAND

Mon. to Wed. 7 - 9 p.m.

Also Magoo Cartoon

TOTEM
A FAMOUS PLAYERS THEATRE

ROYAL CANADIAN MOUNTED POLICE

This Badge

Serves all Canada

THE FORCE PROVIDES A CHALLENGE TO QUALIFIED YOUNG MEN WHO ARE WILLING AND ABLE TO MEET THE DEMANDS OF A LAW ENFORCEMENT CAREER.

The prime requisites of a member of the Royal Canadian Mounted Police are intelligence, loyalty, integrity and courage. Service requirements frequently entail long hours, inconvenience and personal danger. Service benefits and advantages include a certain prestige, good comradeship, a measure of adventure and satisfaction through service to Canada.

If you are interested in a career in the Force, some of the qualifications are:

Age: Between 18 and 30 years,
Height: between 5'8" and 6'5",
British subject or Canadian citizen,
Unmarried,
Good physical condition,
Ability to pass an education test based on a Grade X level.

If you feel that you possess the basic qualifications, you are invited to apply at the nearest R.C.M. Police office or write to:

THE COMMISSIONER, R.C.M. POLICE, OTTAWA

USED CARS

'55 FORD Fordomatic Radio $2575

'54 FORD Sedan, Radio Turn Signals $1695

SAVE $500
1956
Ford Fairlane Club Sedan Fordomatic Power steering
Only 5,000 Miles

'55 CHEV. Heater And Defroster $2400

'50 FORD Tudor Sedan Radio, Turn Signals $885

SPECIAL

'55 Hillman Custom Radio $895

'53 AUSTIN Sedan
Come and Get In
JUST $450

'50 FORD Panel A-1 $750

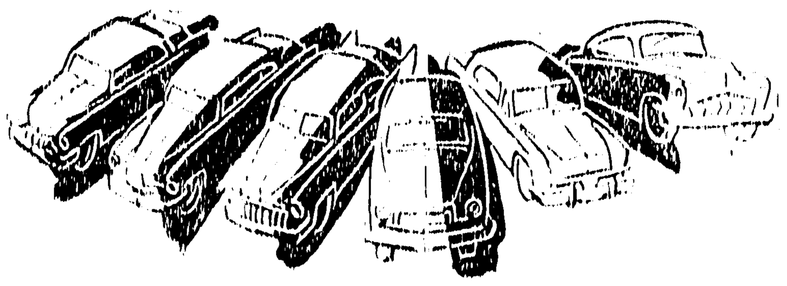

PHONE 2222 AND ASK FOR DERRY
Your Ford-Monarch Dealer

BOB PARKER LTD.

The Home of Friendly Service

Today 6:45 - 9:15 "HEIDI" And "WHITE MANE"

SUNDAY at MIDNIGHT
ALSO MONDAY TO WEDNESDAY

VIRGINIA MAYO
DENNIS MORGAN · DAVID FARRAR
in
PEARL OF THE SOUTH PACIFIC
SUPERSCOPE Technicolor

CAPITOL
A FAMOUS PLAYERS THEATRE

Also Cartoon "Ka-ge-Tastory"

THE WORK OF MERCY NEVER ENDS

ANSWER THE CALL

WELCOME

THE RED CROSS WHEN THEY CALL MARCH 19

THERE WILL BE NO INTERNAL CANVASS OF BUSINESS OR INDUSTRY

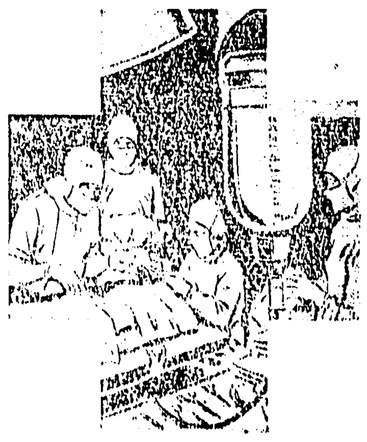

LEAVE YOUR PORCH LIGHT ON THIS MONDAY NIGHT

GIVE!... GLADLY... GENEROUSLY... GRATEFULLY...

+ THIS PAGE IS MADE POSSIBLE BY +

Columbia Cellulose Co. Ltd.
Dial 2135

B.C. Packers Ltd.
Dial 2194

Doeth's Pharmacy Ltd.
Dial 4313

Albert & McCaffery Ltd.
Dial 5126-27-28 and 5430

H. G. Holgerson Ltd.
Dial 4131

Thos. McMeekin & Sons Ltd.
Dial 3334

Northern B.C. Power Co. Ltd.
Dial 4210

Ormes Drugs Ltd.
Dial 2151

The Electrician Reg'd
Dial 3647

Rupert Motors Ltd.
Dial 5318

W. (Bill) Bond
Agent
Standard Oil Co. of B.C. Ltd.
Dial 3316

Sunrise Co. Ltd.
Dial 2141

Thom Sheet Metal Ltd.
Dial 6014

Blain Bros.
Dial 2178

Nine-Nine Taxi Co. Ltd.
Dial 2188

Philpott, Evitt & Co. Ltd.
Dial 2101

The Prince Rupert Hotels Association

Northwest Construction Ltd.
Dial 4017

The Daily News
Dial 4124

BLACKWOOD on BRIDGE

By EASLEY BLACKWOOD

Mr. Muzzy's Hallucination Puts Contract Down Two

"We missed a slam," said Mr. Muzzy, disgustedly, after he got a look at the dummy hand in today's deal. Of course he was thinking about six diamonds but his statement still seemed pretty silly when he proceeded to do down two tricks at a contract of only three-odd.

This result was not easy to accomplish and requires a bit of explanation. Miss Brash opened her fourth best heart, the seven, and Mr. Muzzy quite properly went up with dummy's queen which held the trick.

From here on, however, he went completely off the beam. It was clear, even to him, that it was necessary to bring in at least four diamond tricks to make his bid.

A HUDDLE

At trick two, then, he led the queen of diamonds from the board and went into a long huddle after Mr. Dale promptly followed suit with the four.

What were the odds on dropping the king with only two cards of a suit outstanding? Mr. Muzzy couldn't remember. He knew this much. He knew he would be kidded unmercifully if he finessed and lost to a singleton king.

He frowned, stared at the ceiling, pulled his lower lip out of shape. He looked suspiciously at Miss Brash and found out exactly nothing.

South dealer. Neither side vulnerable.

NORTH
Mr. Abel
♠ K 8 7
♥ Q 6
♦ Q J 8 6 3
♣ A 8 7

WEST
Miss Brash
♠ Q J 5
♥ A J 8 7 5 3
♦ none
♣ Q 6 5 3

EAST
Mr. Dale
♠ 10 9 4 3 2
♥ 10 2
♦ K 4
♣ J 10 4 2

SOUTH
Mr. Muzzy
♠ A 6
♥ K 9 4
♦ A 10 9 7 5 2
♣ K 9

The bidding:

South	West	North	East
1 ♦	1 ♥	3 ♦	Pass
3 NT	All Pass		

He thought about his problem so long that he finally developed the hallucination that if Miss Brash got the lead she could run the rest of her heart suit against him. He had to guess the diamond situation correctly . . . So he went up with the ace.

"Drop it," he roared.

Miss Brash dropped it. But "it" turned out to be the lowly trey of clubs. Thus Mr. Dale was able to gain the lead and fire a heart through Mr. Muzzy's king. Miss Brash rattled off five heart tricks to put the contract down two.

Of course there was really no problem about the diamond suit and the finesse was automatic. If it lost, Mr. Muzzy still had the hearts stopped and he only needed four diamond tricks anyway.

Chinese Dishes
CHOP SUEY . . .
. . . CHOW MEIN
Open 6 p.m.-3:30 a.m.
Hollywood Cafe
For Outside Orders Ph. 6226

FOR CAT NAPS — Snug as a bug in a rug, that's Susan Campbell, 3, who's all set to catch forty winks with her doll at the National Toy Show in New York. She takes her ease in a "jungle rug," which actually is a leopard skin sleeping bag with the animal's head serving as a pillow.

Electric Mail Inspection Machine Added to Vancouver Roof Heliport

VANCOUVER (CP) — Canada's first rooftop heliport is now under construction at the new multi-million dollar post office here—and designers have added another first, an electronic mail inspection system.

The building, under construction since 1954 and scheduled for completion next year, has a half mile long underground tunnel to the Canadian Pacific Railway station, the longest in any Canadian post office.

The tunnel will carry mail by means of a long conveyer belt to the sorting area, located in a below-ground storey of the $10,000,000 structure.

DISCARDED TV IDEA

A television system was first thought to be the best way of supervising and inspecting the mail flowing through the tunnel, but officials discarded the idea and planned an electronic system.

A large control panel of lights and switches is the heart of the set-up. If the belt is overloaded or the lateral movement becomes too great, the "brain" automatically stops the belt and a crew of men is dispatched.

An inter-communication system will also be installed in the 10-foot high tube.

Officials say the new system will be less costly than the television circuit and will be the first used in a Canadian post office.

To speed up mail, officials decided upon a helicopter service. Helicopters will fly to the airport, 12 miles away, unload outgoing mail, load incoming mail and touch down on the 160 foot landing field atop the post office roof.

MAY EXTEND SERVICE

If the service proves successful, officials say it may be extended to other nearby points in the province.

Krushchev Secret Report on Stalin Made Public Criticism "Milk, Water"

NEW YORK (AP)—The New York Times says Nikita Khrushchev gave the recent Soviet Communist party congress a secret explanation of the desanctifying of Joseph Stalin that made public criticisms of the late dictator during the congress sound "like milk and water."

The Times report was written by the paper's former Moscow correspondent, Harrison Salisbury, who says his information came from diplomatic reports reaching the United States from Moscow. He says the Moscow censorship prevented correspondents there from cabling rumors about the Khrushchev speech circulating in the Soviet capital.

According to Salisbury:

Khrushchev, the Soviet Communist party's first secretary, made his sensational speech at a closed congress session on Feb. 24 from which delegates from foreign Communist parties were barred. The "comprehensive and forthright" address touched on events surrounding Lenin's death in 1924, the great purges of the 1930s, and Stalin's last years.

The party's present chief pictured his predecessor as "not himself" in his latter years. Stalin, he said, through much of his career was subject to phobias about the supposed treachery of his associates.

Khrushchev described Moscow in the late Stalin years as a capital "ridden by plots, counterplots and intrigue, in which no one knew who might be the next victim . . . Many of Stalin's closest associates were unaware of the fate of intimate friends and collaborators . . . Even the members of Stalin's politburo (the top party command) were often kept in ignorance of what was happening."

Khrushchev asserted that the treason charges on which Marshal Mikhail Tukhachevsky and seven other top Red army leaders were executed in 1937 were fabricated and a "terrible mistake" because this deprived Russia of its top military leadership, Khrushchev said. The Red army was almost overwhelmed by Germany's invasion in 1941.

Tom Whitney, former Associated Press correspondent in Moscow, reported earlier this week that Khrushchev and Premier Bulganin had told a high-ranking foreign dignitary some months ago that Tukhachevsky and his associates were innocent.

Although the treason charges against the army leaders were never explained officially, it was widely rumored and generally believed in the West that they had plotted with Germany and Japan to overthrow Stalin.

Lake Okanagan in British Columbia's fruit belt has an area of 127 square miles.

Time To Check Your 1956 Printing Needs
CALL
Dibb Printing Co.
Dial 5227

never before
so easy to improve your home!
latest Sylvaply ideas make remodelling, modernizing simple as 1-2-3!

FREE PLANS AVAILABLE NOW

Peter Whittall, Canada's Mr. Do-it-yourself, gives you step-by-step directions how to make attractive units planned for you by designer Fred Hollingsworth.

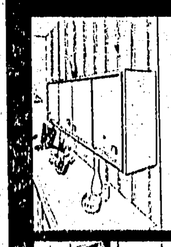

Cabinets & Shelving
Plan No. 120. A neat system of shelving—open or with doors—for living room walls, children's room or anywhere in the home.

Dining-Living Room Divider
Plan No. 125. Storage buffet with pass-through space and open shelving over, designed specially for open plan dining-living room division.

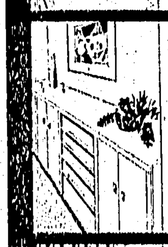

Counter Height Built-in Cabinets
Plan No. 121. Modern design with cupboards and drawers for dining buffet, den, or any room where counter height storage is needed.

Panelling and Extra Rooms
Folder No. 126. How to build attic or basement rooms with panelling ideas for all through the home.

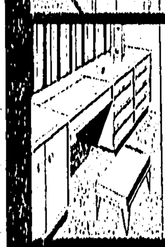

Wall to Wall Vanity
Plan No. 122. Another popular "built-in" easily made in units and installed. Banks of drawers and cupboards flank neat fold-away vanity.

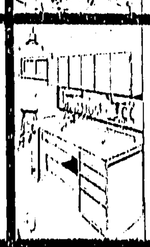

Work Bench & Cabinets
Plan No. 127. A sturdy work center for the home carpenter, so well designed you will want to paint it and make it a recreation room feature.

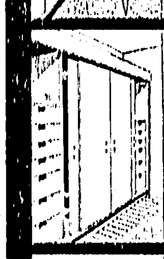

Master-Bedroom Storage Wall
Plan No. 123. One end of the bedroom becomes a generous Mr. and Mrs. wardrobe with sliding doors and lots of drawers.

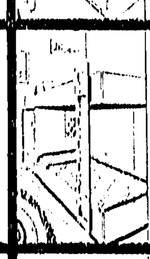

Bunk Beds
Plan No. 128. One of the most unique and attractive double bunks with storage ever designed—it's so easy to build. No springs required.

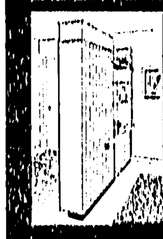

Living Room Entry Divider
Plan No. 124. This unit takes up only a 12 inch strip of floor space—has closet on entry side, shelving and storage on living room side.

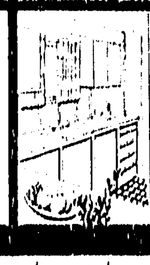

Modern Kitchen Cabinets
Booklet No. 113. Reprinted by popular demand! From a single cupboard to a bright new kitchen—16-page book tells you how to make kitchen cabinets in simple units.

Do it yourself or have it done—you save either way with
SYLVAPLY
DOUGLAS FIR PLYWOOD

See your lumber dealer now for free home improvement plans. Get free advice on planning, on low monthly budget payments on professional work-help if you want it

MacMILLAN & BLOEDEL LIMITED Serving Lumber Dealers from Coast to Coast
VANCOUVER CALGARY EDMONTON WINNIPEG LONDON WINDSOR TORONTO MONTREAL QUEBEC CITY

ALBERT & McCAFFERY LTD.
Cow Bay Dial 5126-27-28 and 5430

whatever the job . . .
YOU'LL BE MORE COMFORTABLE IN Caribou BRAND
for men of action!

What a difference on the job when you work in the marvellous comfort of Caribou Brand clothing. Every garment is designed to give you maximum ease and freedom of action. Tough, snug-fitting "Caribous" are bears for wear . . . wash up like new no matter how ruggedly they're treated. There's a Caribou garment for every job — indoors or out — each backed by the famous Caribou Brand label that's you guarantee of solid comfort, top value and quality.

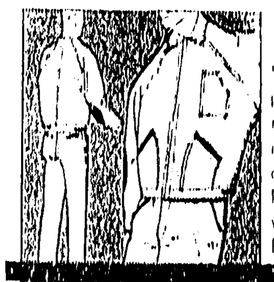

Smart, sturdy whipcord pants with leather pocket reinforcing, also matching jacket with zipper and adjustable waist band. Popular dark green shade won't show soil and easy to launder, too.

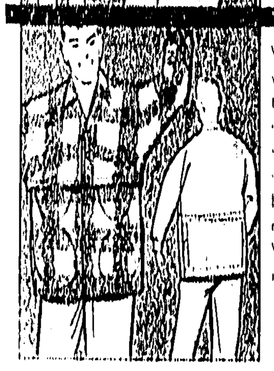

Warm and rugged! Pure wool snap front jacket takes hard wear and tear shows it! Features: four snug front pocket, plus spacious pocket across back for carrying gear easily and securely. Waterproofed. Available in grey and a variety of smart, colorful shades.

LOOK FOR THE LABEL Caribou BRAND UNION MADE

SANFORIZED

Wicks Opens Pipeline Welding Shop

NANAIMO, B.C. (CP) — Labor Minister Lyle Wicks sliced through a pipe instead of the traditional ribbon Thursday when he opened the new pipeline welding school branch at the Dominion-provincial vocational school here.

Mr. Wicks used an acetylene torch at the official ceremony in the welding shop.

The provincial government contributed $55,000 for the building and spent an additional $17,500 on equipment, material and pipe. The federal government paid similar amounts.

"This is our first real attempt to train and certify men in a skilled trade to a standard acceptable to all provinces in the Dominion," Mr. Wicks said.

The minister said the building of the Trans Mountain oil pipeline in British Columbia showed there are not enough skilled pipeline welders available in Canada.

NORTHERN MISSION

The first Protestant mission in the Peace river district was founded in 1877 by Alfred Garrioch, Winnipeg clergyman.

YOU SERVE
BY GIVING

Most Popular Cottontail Bugs Bunny 20 Years Old

Special to The Daily News

HOLLYWOOD—Bugs Bunny, the most popular short subjects star of them all (voted No. 1 by exhibitors for 12 straight years) passed his 20th birthday this year, making him at least 18 years older than any other cottontail rabbit in the country, and certainly a good deal more popular than all of them.

Bugs was not always a star. His is a success story to stiffen the spine of any chicken-hearted rabbit who would conquer Hollywood. Born in 1936 on the end of a Warner Bros. art director's pen, he played only a bit role in an Elmer Fudd starrer, then was put back in his ink bottle. But no cork could frustrate the irrepressible bounce of this bunny. In 1938, Bugs who had been living on discarded beet (ugh) tops, began eating high off the carrot as befits a new star.

He got his break when I. Freleng, Charles Jones and Robert McKimson, directors, and writers Michael Maltese, Warren Foster and Tedd Pierce, got together to give Bugs a format worthy of his talent. From then on, he was another Gobel. Only nakeder.

HAS BROOKLYN ACCENT

"Bugs has never worn clothes," Freleng pointed out the other day, "his tastes are too expensive. Besides, he looks better au naturel. He never wears shoes, his feet are too big. He has a Brooklyn accent because he escaped from there. He never looks for trouble, but trouble seeks him like a guided missile. Bugs can handle any situation with his wits."

Seven thousand drawings and one year after the historic conference a new star named Bugs Bunny burst upon the cinematic world in his own vehicle, "Wild Hare." Acclaim was immediate, but it did not turn his head (only a pretty girl rabbit can do that). Bugs is still the same unspoiled bunny, houseless, hungry, unmarried.

Since 1938 he has starred in 138 of his own pictures, more than Peck and Gable combined, including such classics as "Up Swept Hare," "John Brown's Bunny," "Rabbit Transit," "Hare Meets Hair," and "Rabbit Hood." In the latter Bunny, with the insouciance of a true star, boosted the career of an upcoming youngster named Errol Flynn by allowing the latter to play a small part. He also helped out a couple of other actors named Doris Day and Jack Carson by consenting to appear in their pictures: "My Dream is Yours" and "Two Guys From Texas."

Few bunnies can equal Bugs' war record. He helped the boys at the front by, for example, leading the first Liberator bomber to attack Davao on the march back to the Philippines. He helped the Treasury Department sell war bonds. He allowed himself to be appointed official mascot of many air groups, tank battalions and infantry companies. He is officially a member of the Marine Corps, and his service record is on file in Washington, D.C.

Bugs has no trouble in talking with other rabbits, but when it comes to human conversation he employs Mel Blanc, who is not only the voice of Bugs Bunny, but of practically all of Warner's cartoon characters, such as Tweetie, Sylvester, Porky Pig, Daffy Duck, Pepe Le Pew, Foghorn Leghorn and other incidental characters. The strange thing about Mel Blanc is that although he is the voice of Bugs Bunny, who is very fond of carrots, Mel himself is allergic to carrots.

The creation and development of Bugs Bunny to his present high box-office position is no accident. As much care is given to the selection of the proper story for a Bugs Bunny cartoon as is devoted by the major studios to the material picked for the most popular human stars.

Incidentally, more than two million Bugs Bunny comic books are sold each month and these comic books, which are distributed by the Dell Publishing Company, are as clean and wholesome as a rabbit's tooth. Bugs never does anything that is apt to lead a youngster into juvenile delinquency. The same may be said for his newspaper comic strips which are syndicated by the N.E.A. to more than 600 newspapers, daily and Sunday.

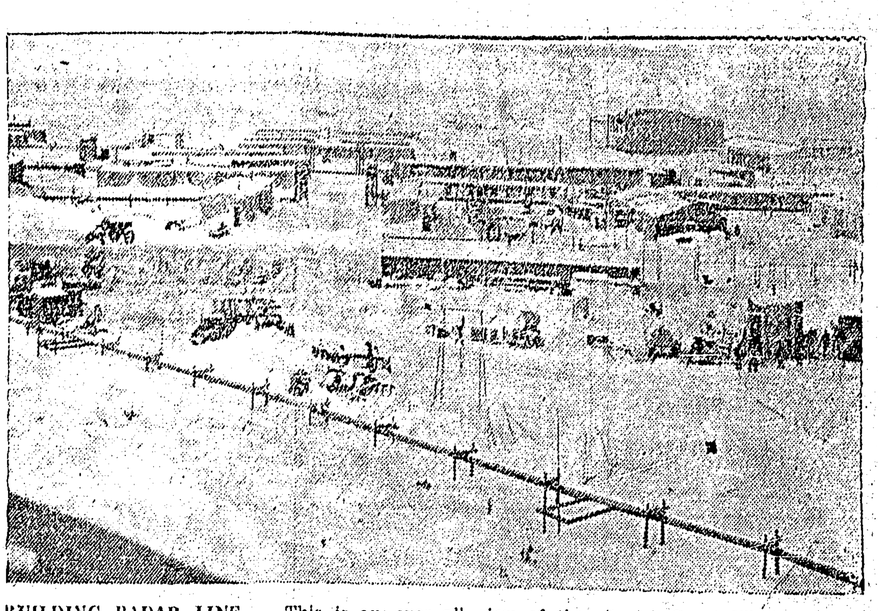

BUILDING RADAR LINE — This is an over-all view of the site at Great Whale River in northern Quebec which is to be used as an assembly point for construction of a portion of the Mid-Canada radar line. Equipment for the new radar stations will be sent out from this base. (CP from National Defence)

Judge Studying Poser Of Jewel Thief Who Turned Con Man To Swindle "Fence"

LONDON (AP) —When a jewel thief turns into a con man trying to swindle a fence who is in fact a policeman, some confusion may ensue—even in the Old Bailey police court.

The judge has decided to take a little time to sort things out. Meanwhile, 35-year-old Henry Garratt, the accused con man, is nibbling his nails and hoping for the best.

A police informer advised detectives in suburban Harrow recently that Garratt had a batch of "hot" diamonds he planned to peddle to a receiver of stolen property.

The meeting, the informer said, would take place in a certain saloon, and Garratt would know the fence only from his description as a man in a brown coat and corduroy cap.

On the appointed night, the detectives got there first. One of their number, Constable Jeffrey Lyons, was dressed to play the part of the fence, and was approached by Garratt.

Lyons testified that Garratt flashed four rings and described them as stolen goods worth at least £1,000. Garratt offered the supposed fence a bargain price of £300 for the four.

At this point Detective Sgt. Amos Gibson stepped up and arrested Garratt on a charge of being in possession of stolen jewelry.

"Hah, hah," laughed Garratt. "The stones are phony and I did not steal them. I bought them for £4 and I've got the receipt to prove it."

"Hah, hah, yourself," reported Gibson. "In that case the charge is attempting to obtain money by false pretences."

And on that charge Garratt was convicted in the Old Bailey. The judge postponed sentence.

Group Said "Bullying" Red Cross

BANFF, Alta. (CP)—Charges that outside factions are "bullying" the Calgary Red Cross Children's Hospital Aid Society in connection with sales of Easter seals were made during the provincial Red Cross society meeting here Thursday.

The charge cropped up following the report on the Children's Hospital by M. G. Graves, chairman of the hospital's board of management.

H. P. Brown of Edmonton asked Mr. Graves if anything had been done concerning sponsors in Alberta of the annual Easter seal campaign now in progress.

"There is a good deal of dissatisfaction concerning this," Mr. Brown said, "as people are receiving seals from both the Calgary Children's Hospital Aid Society and the Co-ordinating Council for Crippled Children. I suggest they get together for a joint campaign."

This brought Kent Power of Calgary to his feet.

"Some person walked into Alberta a few years ago and started bullying the hospital aid society into giving up their right," Mr. Power declared.

CHARGES INTIMIDATION

Then, obviously aiming his remarks at the Co-ordinating Council for Crippled Children, Mr. Power said:

"I don't think we should submit to bullying tactics from Toronto or any organization. An effort is being made to wave a big stick at us and to get us to give up the campaign."

The selling of Easter seals in Alberta to aid crippled children was originally sponsored by the hospital aid society. A similar campaign was begun a few years ago by the national organization —the Co-ordinating Council for Crippled Children.

Said Mr. Powers: "I doubt if any group in the Canadian Red Cross has done more per capita for Alberta than the hospital aid. . . . I don't think we should back down to this bullying."

JAILED FOR BAN

RIO DE JANEIRO (AP)—A man and wife, operators of a private school, were convicted Thursday of violating Brazil's anti-segregation law and sentenced to a year in jail. Johann Peter Theodore van Lammeren and his wife Sylvia, who operated "The Happy School - Brazil - Canada," were found guilty of refusing to accept a Negro child.

BETTER CROPS

Federal experimental farms were established after passage of a parliamentary act in 1886.

NEW YORK (AP)—The Solomon R. Guggenheim foundation Thursday announced establishment of a $10,000 award to be made every two years for the painting judged outstanding by an international jury.

Harry F. Guggenheim, chairman of the foundation's board of trustees, said the prize-winning painting will be selected through a series of national and regional competitions.

WAKE UP tired-looking rooms!
with quality-proved
BAPCO PAINTS
BAPTONE
The famous one-coat paint! Easy to apply, dries quickly, has washable finish. Guaranteed to do the job with one coat!
SATIN-GLO ENAMEL
Resists dirt, washes easily, gives kitchens, bathrooms sparkling new color.
SATIN-GLO LATEX
Best of all latex paints! Brush or roll-on — brush washes with water. Use right on new plaster, no priming needed. No lap marks. Magnificent color choice!
SATIN-GLO SATIN
To match your woodwork with your wall finish. Has a satin-smooth finish that looks lacquered on!
BAPCO Canada's only paints tested and proved 10 ways better!
BRITISH AMERICA PAINT CO. LTD.
VICTORIA VANCOUVER NEW WESTMINSTER EDMONTON CALGARY REGINA
Bapco Agents:
Prince Rupert Fishermen's Co-Op Assn.
MARINE PAINTS — COW BAY STORE Phone 2106-7
HOUSEHOLD PAINTS — 3RD AVE. STORE Phone 2268

STOP SINUS SUFFERING
NEVO Sinus Remedy—medically proven modern discovery GUARANTEES complete relief of acute or chronic sinusitis, irrespective of severity or duration of case . . . even if other methods of treatment have failed.
Sold On Money Back Guarantee
AT ALL DRUGGISTS

A.L. Bell
Chartered Accountant
325 Fourth Avenue East
Prince Rupert, B.C.
P.O. Drawer 128 Telephone 3975

Try Our
RAVIOLI DINNER
. . . A DIFFERENT DELICIOUS MEAL
La Gondola Cafe
FOOD FAMOUS RESTAURANT
Phone 2621 for Take-Out Orders

EXPAND YOUR PRESENT LIVING ACCOMMODATION with Beautiful
modernfold DOORS
and
SPACEMASTER DOORS

Modernfold movable Walls and Doors and the lighter Spacemaster standard Folding Doors provide instant privacy or two-room spaciousness at a touch!
The Lifetime Modernfold
The smooth, perfectly balanced action of Modernfold *movable* Walls and Doors, make possible last room transformation in homes, as well as commercial buildings and institutions . . . their sturdy steel framework and textured vinyl fabric coverings, in sixteen beautiful colours, will last a lifetime . . . Expand your present living accommodation the *modern* way and use *all* your room capacity.
The Trouble-free Spacemaster
Quality built for lifetime service, the lovely inexpensive Spacemaster Folding Door, with steel frame and washable fabric covering, stays *inside* the doorway . . . Installed in minutes, you can paint it any colour or slip cover it to match your interior decorative scheme.
It's easy and inexpensive to
ADD NEW SPACE to ANY ROOM
Prices to suit every pocket.. SPACEMASTERS retail from as little as $25.75
THERE'S NO FOLDING DOOR EQUAL TO A MODERNFOLD
MODERNFOLD DOORS (B. C.) LIMITED
1556 Robson, Vancouver, Phone TAtlow 2049
See them at your Modernfold Spacemaster Dealer today!
ALBERT & McCAFFERY LTD.
505 McBride Street Phone 5430

Fast Passenger and Freight Sailings from Prince Rupert
To Vancouver — Friday and Sunday 9 p.m.
To Kitimat - Friday and Sunday 9 p.m.
To Stewart, Alice Arm - Saturday 6 a.m.
To Kincolith — Fortnightly From Prince Rupert Feb. 25, March 10.
To Masset and North Queen Charlottes Feb. 22, Mar. 7, 21
To South Queen Charlottes— Feb. 29, March 14, 28.
Passengers board steamer one hour before sailing.
Passenger Reservations
Freight Bookings
Prince Rupert Agent
509 3rd Ave, Ph. 5333 & 5334
UNION STEAMSHIPS
LES SMITH,
Serving B.C. Since 1889

advertise FREE
IN THE PRINCE RUPERT DAILY NEWS!
Simply placing your Commercial Printing Orders with the Daily News will entitle you to credits for FREE CLASSIFIED ADVERTISING! This Special Offer will be extended to all customers of our COMMERCIAL PRINTING DEPARTMENT effective March 14th. Be sure to take advantage of this once-in-a-long-time bargain.
FREE CLASSIFIED ADVERTISING
Contact the DAILY NEWS
Telephone 4125 for complete details
GET HIGH QUALITY PRINTING, PLUS ADVERTISING — AT NO EXTRA COST!

LEADING EASTER FASHIONS

Ladies' Wear
Girls' Wear
Boys' Wear
Men's Wear

WALLACE'S

Dept. Store

THIRD AVE. WEST — PRINCE RUPERT, B.C.

★ Phone 5354 ★

STAR CABS

Radio Dispatched Cars

L. Basso-Bert Proprietor

Phone 5353

GENERAL ELECTRIC

A REAL BUY AT $330.

- Furniture
- Hardware
- Paints
- Electrical Supplies

GORDON & ANDERSON LTD.

Federal Block — Prince Rupert — Third Ave.

- Fashion Craft
- Stetson Hats
- Arrow Shirts

Complete Line Of Mens' Wear

Watts & Nickerson

'Where the Smart Men Shop'

PHONE 3241

532 3rd Ave. West, Pr. Rupert

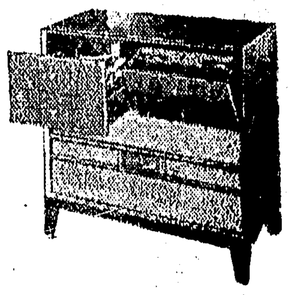

RCA

The New **High Fidelity**

"The Debonaire"

—At—

McRAE BROS. LIMITED

- Records
- Furniture
- Appliances

"R.C.A. Victor Radios"

Phone 2325-2326 — Prince Rupert

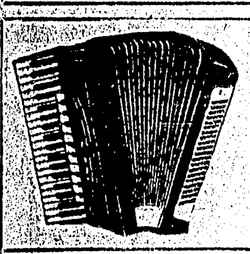

S-h-h-h-h Its A SECRET!
FREE—Accordion Rental
FREE—Accordion To Use At Studio
All We Charge is a Moderate Lesson Fee To Keep Top Professional Instructors Content—
Play The Accordion
COLUSSI'S MUSIC STORE
212 4th St. — Prince Rupert

Fashion Footwear

Men's, Boys' and Girls' Shoes
Ladies' Shoes & Slippers
X-Ray Fitting

606 3rd Ave. — Phone 5926

Annette Ladies Wear

- Dresses
- Skirts
- Blouses
- Lingerie
- Ladies Apparel

SH!! "WE HAVE SOMETHING ON NEARLY EVERY WOMAN IN PRINCE RUPERT"

Phone 6238 — Box 663 — Prince Rupert

CHEVROLET
OLDSMOBILE
CHEVROLET
TRUCKS

McRae Motors Ltd

Chevron Gas & Oil
General Repairs

THE BEST IN USED CARS

Ph. 2303-2304 — Prince Rupert

Complete MOVING SERVICE Fast-Dependable

Menzies City Transfer Ltd.

- Moving and Storage
- Local & Long Distance

Ph. 4021 — Prince Rupert

Skeena Beverage Co.

Your Pepsi-Cola & Mission Orange Dealer
2 Locations To Serve You
Terrace Ph. 71
Prince Rupert 5320

On the Road to Serve You!

Terrace Transfer Ltd.

Serving Terrace and Prince Rupert Daily
P.R. Ph. 4021 — Terrace 71

Specializing In Children's Wear

Phone 3821

The Stork Shoppe

- Infants
- Maternities

214-216 Sixth St.
Prince Rupert

B/A

- Gas & Oil
- General Repairs

Morris Cars-Sales & Service

Auto Accessories

Dan's Service Station

McBride St. — Ph. 4813

FIX THE MIX-UP CONTEST

HERE IS YOUR OPPORTUNITY TO WIN PRIZES — THE RULES ARE EASY

THIS WEEK'S PRIZES . . .

Luggage Set
Mantel Radio
Pop Up Toaster

Employees of The Daily News and their families are not eligible to enter this contest.

1—Identify the firms whose names are mixed-up below. Each line represents a firm name. Same letters are used. No more. No less.
2—Official contest slips are available from any of the merchants whose names appear on this page.
3—Entries must be received at the office of The Daily News within seven days of each contest publication.
4—Address all entries to Fix The Mix-Up Contest, c/o The Daily News, Prince Rupert, B.C., or deliver to The Daily News.
5—In case of a tie, neatness and originality will be the deciding factors. Also the number of varied contest slips from the advertisers on this page.
6—Enter as often as you wish, using official contest slips. The contest lasts for five weeks and mixed-up firm names will be changed each week.
7—The judges' decision shall be final and no entries will be returned.

CONTEST SLIPS GIVEN ON SALES OF A DOLLAR OR MORE
ONE CONTEST SLIP PER PURCHASE

Grand Prize — Combination Radio & Record Player

Advertising Features Copyright 1955.

The Esquire Shop

- Arrow Shirts
- Stetson Hats
- G.W.G. Garments
- McBrine Luggage
- Lumbardy Suits

Ph. 3693 — 208 6th St.

Your International Food Store

ALBERTA MARKET

Phone 1214 — 312 Fifth St.

- Fancy Food and Sausages
- European-Made Bread
- Cheeses, Anchovies and Salt Iceland Herring
- Dutch Edam, Chocolate, Herring, and Cigars
- Groceries and Delicatessen Vanilla sugar and Halvah Home-made Ham and Rulle-Polsa

---

Eatons Specials

— VIKING —

- STOVES
- OUTBOARD MOTORS
- WASH MACHINES

— BERKLEY —

- TOASTERS
- IRONS
- KETTLES
- ETC.

— HADDON HALL —

Fine Furniture

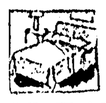

Made Exclusively For

T. EATON Co CANADA LIMITED

The Variety Store

- Coutts Greeting Cards
- Stationery & Toys

'Where Your Dimes Are Little Dollars'

518 3rd Ave. West, — Prince Rupert

Fresh Meats
— Free —
Delivery

Family Meat Market

330 3rd Ave. W. — Dial 5113

Super Service

Operated by Neal Evans Transportation

The Service Station In Prince Rupert

- General Repairs
- Gas and Oil

Corner 2nd and 2nd
Phone 2250 — Prince Rupert

— PRE-SPRING SALE —

Yes! While WE'RE CLEANING House
YOU Stand to CLEAN UP With These
Amazing Money Saving Values
IMAGINE Bulovas, Gruens, Elgin and Many
Other Famous Makes, Reg. $59.50 to $89.50
Now On Sale from $24.95 to $29.95.
Don't Miss These — See Our Sale Window

At

MANSONS JEWELLERS

The Home Of
Omega — Rolex and All Famous Watches.

A-1

Used — Cars

Your Ford - Monarch Dealer

BOB PARKER LTD.

"THE HOME OF FRIENDLY SERVICE"

Phones - 2222 - 2381 - 2221 — Prince Rupert

The Sports Shop

- Men's and Boys' Clothing
- Sports Equipment
- Luggage & Toys

'Where You Get The Best For Less'

622 3rd Ave. West, Phone 2416 Prince Rupert

—Saving Prices —

Men's Gabardine ..... Cents All Sizes $15.00

Men's Dress Pants—Good Fit All Sizes—$6.95 To $11.45

Boy's Sweaters Now $1.75 to $2.35

Boy's Shoes For Dress Lots of Wear ..... $3.95 To $4.95

B.C. CLOTHIERS LTD.

3rd Avenue
.....Since 1930.....

---

99 Taxi Co. Ltd

Phone 2188.

Radio Controlled Limousines and U-Drive Service

JUST ARRIVED

Exciting New Shipment Of

Spring Jewellery

Earrings — Necklets — Bracelets

In All The Latest Colours And Styles At

COOK'S JEWELLERS

PRINCE RUPERT — AND — TERRACE

SERIES 3 — ANGRAMS — MARCH 17th

1— Let Fran Rest Trace Rd
2— Draw A Face Boy
3— Rent Dans Dog & Do Lorn
4— Ric Tore Gt Gas Root
5— Rumit Mite Dress Log
6— Let Tom Mar Cords
7— Allan Good Face Ltd.
8— Trace Red Rugs
9— A F Saw One Roof Hit
10— Maker Belt A Rat
11— Milt & I Send Thlks

PLEASE PUT SERIES No. ON ENVELOPE

Specializing In Italian Dishes Light Lunches

La Gondola Cafe Ltd.

Prince Rupert, B.C.

Prince Rupert Florist

— W. Baxter —

"FLOWERS FOR ALL OCCASIONS"
— WE BEAUTIFY THE NORTH —

Send Flowers By Wire

P.O. Box 516 — Phone 2347

Knutson's Tire Sales & Service

Formerly Heppner Motors

Chevron Products

- Gas & Oil

Prince Rupert — B.C.

Broadway Cafe

Refreshments With Meals
"Visit Our Bamboo Room"

"Chinese Dishes A Specialty"

Completely Renovated For Your Comfort

NOBLE'S

— Radios —
— Appliances —
— Records —

201-3rd Ave. W. - P.O. Box 126
Phone 6190 — Prince Rupert

ORMES DRUGS Limited

The Pioneer Druggist

Prescription Chemists
Drugs — Stationery
Toilet Requisits

3rd Ave. W. — Prince Rupert

Come To
"The Store With
The Clock"

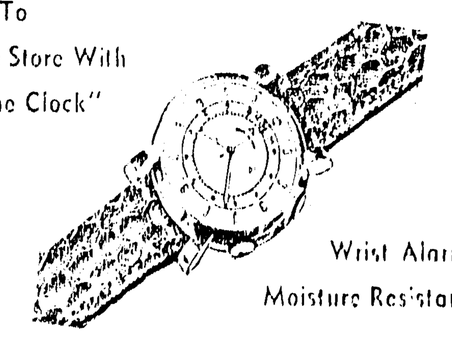

Wrist Alarm
Moisture Resistant

JOHN BULGER LTD.

427 3rd AVE. W. — DIAL 5324

Smith & Elkins Ltd.

C. H. Elkins — "Mgr."

Plumbing and Heating Engineers

Free Estimates

Phone 6227
259-3rd Ave. W.-Prince Rupert

George Hill & Sons Ltd

AGENTS FOR SLATER SHOES

Mens' & Boys' Shoes, Rubber Footwear
Logging Shoes

Store - 2016 — Phones — Res. 4936

624-626 Third Ave. West, Prince Rupert.

Vance's Flowers & Home Arts

Select Flowers For All Occasions

—Use Color Fast—
Bouquet "Polar" Wool
For Your Indian Sweaters

Ph. 3553-Capitol Theatre Bldg

Inglis

Rupert Radio & Electric

Sales and Service
Dial 4236

313 Third Ave. West — Prince Rupert, B.C.

MEN-ITS AN ESSO YOU START

LOVE ELECTRIC Ltd

Cow Bay — Prince Rupert

Phone 3113

Mitchell's Flower & Gift Shop

Dial 3232

Flowers For All Occasions

SELECTED GIFTS

225 3rd Ave. West — Prince Rupert

For the Discriminating Hostess

Van's Bakery

Ph. 6118 611 3rd Ave. W.

THOM SHEET METAL LTD

MARINE SHEET METAL WORK

- Welding
- Built-Up Roofing
- Furnace Installations & Repairs
- Dealers in AIRCO Warm Air Oil Heating Units

Phone 6014—FREE ESTIMATES—253 1st St. E.

Saanich Plumbing & Heating

We Can Supply Efficient & Economical Service

Oil Burner Sales & Service
Plumbing & Heating Supplies

"When You Need A Plumber Bad—You Need Him Good"

113 McBride St. Ph. 5132 Prince Rupert

Mary Lynne Shoppe Ltd.

Exclusive Ladies' Wear

Terrace — B.C.

YUKON JEWELLERS

Always Open

THE CHINA SOUVENIRS JEWELLERY

MRS. VIOLET SCHERK
633-3rd. Ave. West
Dial 1750 — Prince Rupert

GROTTO CIGAR STORE

WHOLESALE and RETAIL
TOBACCOS & CONFECTIONERIES
SMOKER SUNDRIES

631 3rd Ave. W. — Dial 5311

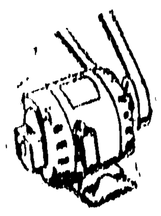

Wilford Electrical Works Ltd.

Armature & Motor Rewinding

Thomas H. Wilford (Mgr.)

Sales & Service On Motors & Generators

Cow Bay — Phone 3128

BUY A GOOD CAR

We Stock The Largest Selection of Used Cars and Trucks in Northwestern B.C. — Guaranteed OK Used Cars

REUM MOTORS LTD. — Terrace, B.C.

- Prescriptions
- Drugs
- Sundries
- Cosmetics
- Chemical & Druggists

Terrace Drugs

Terrace - B. R. DODDS - B.C.

IMPERIAL ESSO DEALER

Stromdahl's Esso Service

Quality With Experience
2nd Ave. & 2nd Street

- GAS
- OIL
- GENERAL REPAIRS

"Work Done By Experts"

Phone 3237 — Prince Rupert

WRATHALL'S

Photo Finishing

Cameras
Film Developing
Picture Framing Etc.

Phone 2819

209 3rd Ave. W. Prince Rupert

Eby & Sons Limited

- General Contractors
- Repairs
- New Buildings
- Alterations

"PRINCE RUPERT HOME BUILDERS"

Industrial — Commercial — Residential

100-3rd Ave. East — Phone 3111

FERN'S SPECIALTY SHOP

- Lingerie
- Dresses
- Blouses
- Skirts
- Ladies' Wear
- Childrens' Wear

Terrace — B.C.

FRED A. SMITH LTD.

Groceries — Meats
Flour & Feed

"The One Stop Food Store"

Terrace — B.C.