ORMES
Daily Delivery
DIAL 2151
DRUGS

The Daily News

Published at Canada's Most Strategic Pacific Port — And Key to the Great Northwest

VOL. XLV. No. 268 PRINCE RUPERT, B.C., FRIDAY, NOVEMBER 16, 1956 PRICE FIVE CENTS

TIDES

Saturday, November 17, 1956
(Pacific Standard Time)

High	0:32	19.3 feet
	12:21	22.0 feet
Low	6:16	7.3 feet
	19:00	2.7 feet

PROVINCIAL LIBRARY,
VICTORIA, B.C.
97
DEC 31/56

THESE THREE Canadian Army officers are at the United Nations in New York to discuss Canada's participation in the UN Middle East police force. Left to right: Brig. George C. Leech, the army's director-general of plans and operations; Col. Ken McKibbon, director of quartermaster operation and planning; and Col. Teryl A. Johnson, director of administration. (CP from National Defence).

Two Schools Close Due To Lack Of Water; Citizens Co-Operate

Two Pipe-Lengths Uncovered by Crews

Prince Rupert's water crisis heightened today with the closing down of two schools because of inadequate water supply and most industries which rely on water to a large extent have been brought to a standstill.

The city is still in a state of emergency so far as its water supply is concerned and civic officials have urged citizens to cut down drastically on their water consumption.

A city Works department truck is making the rounds of the higher residential levels of the city in an effort to supply homes with drinking water.

Works superintendent, C. J. Gustafson reported at noon today that city crews had uncovered two 18-foot lengths of the main water supply and that his men were working as long as possible each day to uncover the remaining 54 feet.

The rockslide which caused a 50 per cent reduction in water supply Wednesday evening pushed the pipe joints apart and as far as has been ascertained the pipeline was not smashed, Mr. Gustafson said.

Meanwhile residents have been making the best they can with the situation. Most have been putting out pans and pails to catch rain water and yesterday one family reported they solved the water shortage by putting a canoe under the house eaves. Mrs. Alvin Handel of 613 Sixth Avenue West said that with the weather co-operating the canoe was half full with the valuable rain water within half an hour.

John Burazzuoi and Peter Moroz, co-owners of La Gondola Cafe said this morning that due to increased water pressure they would be able to continue to operate.

A serious fire hazard still exists in the city with the water shortage and Fire Chief Earl W. Becker has cautioned residents to be extra careful with any heating devices which require water to function.

Some sections of the town that were without water yesterday now have a little. Acting-Mayor Norman Bellis said today that as far as can be ascertained the public are co-operating very well with the situation. He urged them "to keep up the good work."

There is no water as yet in the reservoir.

City Comptroller R. W. Long reported this morning that businesses such as laundries, fish docks and the such like which require a larger amount of water than ordinary concerns, have been closed down until the shortage is rectified.

Annunciation school did not open today and Roosevelt Park school closed at 10:45 today due to the inability to get water into their premises. King Edward school children were home early this morning and only attended for a short time this afternoon.

Principals from other city schools reported although the velocity of the water had dropped off to a certain extent, they would be able to carry on for the rest of the day.

The job of getting the water system back in order should be completed Monday, Board of Works officials hoped.

Only half Prince Rupert's usual water supply is reaching the city.

The rockslide occurred around

(Continued on page 5)
See TWO SCHOOLS

No-One Hurt In Wreck

10 Cars Derailed, Track Now Clear

A Canadian National Railways freight train was derailed seven miles east of Tyee yesterday morning, spewing freight cars on both sides of the track for 200 feet.

No one was killed or injured in the mishap, a CNR spokesman said this morning. He said the five-man crew aboard the train escaped without injury.

Wrecking crews rushed in from Prince Rupert and Terrace worked all day to free the tracks of the derailed ten box cars and engine tender.

Cause of the derailment has not yet been determined.

The freight train pulling approximately 49 cars was westbound for Prince Rupert when the derailment occurred about 25 miles east of Prince Rupert, at approximately 9:30 a.m., only 15 minutes before another freight train mishap further east at Extew.

The derailment was cleared up about 11 p.m. last night and repairs to the track were completed at midnight.

The mishap did not hinder railway or highway traffic. Both the west bound and east bound passenger trains and two freights had already passed over the derailment site.

CNR officials said this morning there was not much damage to the freight although the barley cars "took a heavy battering around."

The accident occurred on a straight stretch of track and threw cars on both sides of the railroad with some landing in a ditch on the off side of the track.

Bulldozers from the Terrace area cleared the highway and tracks allowing an east and a west bound passenger train and two freight trains through, unhindered. Crews are still working today to put cars back on the track.

SHERYL COLLEEN SHAW, 5, whispers her Christmas wishes to Santa Claus who made an early visit to a Vancouver department store. Sheryl is receiving good news, judging by the happy smile on her face. Some 2,500 children met Santa and received gifts. (CP Photo).

Brakeman Plunges To Death

A brakeman for Canadian National Railways plunged to his death from a west bound freight train at a bridge over the Extew River, 25 miles west of Terrace, yesterday morning, RCMP in Prince Rupert reported today.

Police are withholding the victim's name pending notification of next of kin.

The accident occurred about 9:45 a.m. yesterday, a CNR spokesman said this morning. The body which fell into the river, was located later.

BULGANIN SENDS WARNING NOTES

New Soviet Demands Toughen UN Unit's Peace-Keeping Role

LONDON (CP)—Soviet demands that Egypt be restored her pre-invasion territory have toughened the peace-keeping task facing Secretary-General Dag Hammarskjold and the United Nations Middle East police force.

The renewed Russian backing is considered certain to stiffen Egypt's position regarding the role of the international force. That position already is directly counter to firm stands taken by Britain, France and Israel.

Hammarskjold is left with the staggering job of trying to find some compromise.

The secretary-general flew to Egypt today from the UN troop staging area near Naples for on-the-scene efforts to get the policing operation in action. He accompanied 54 Colombian troops. They were followed by a second plane carrying 50 Norwegians.

Hammarskjold's plane landed at the Abu Suweir airport, near Ismailia, at 2:43 a.m. PST. He was expected to confer briefly with UN and Egyptian commanders there, and then head for Cairo to see President Nasser.

Already in the Suez Canal zone was the first contingent of 92 Danish and Norwegian troops. They were standing by in barracks at Abu Suweir airfield, behind the Egyptian battle lines, awaiting reinforcements and orders.

PLANS UNKNOWN

Maj. Curt Egersted, a Swedish UN truce observer, told the first units to reach Egypt: "You will stay here until further instructions. You will be quartered in camps on this airfield. I know nothing about your future plans."

Another 513 Danes, Norwegians and Canadians waited today at the Capodichino staging area, near Naples, to be flown to Egypt. More UN troops are expected at Capodichino during the weekend.

Russia's latest move in the Middle East crisis came in the form of notes Thursday from Premier Bulganin to prime ministers of Britain, France and Israel.

The notes demanded that the three countries pull their troops out of Egypt immediately, that Egypt be paid by the three powers for material losses suffered in the invasion, and that the UN forces be restricted to positions along the 1949 Israeli-Egyptian armistice lines. Bulganin said the police force should not be stationed in the Suez Canal zone.

Britain and France, however, have made clear that they will turn over the positions they hold on the northern third of the canal only to a UN force prepared to remain along the waterway until a Suez settlement is reached between Egypt and the West.

A foreign ministry spokesman said France believes the Soviet position will incite Nasser to oppose any action of the UN to police the Suez.

Bulganin did not speak of possible Soviet intervention with either "volunteers" or armed forces. He expressed satisfaction that hostilities in the canal zone had been halted, and declared Russia has no special aims in the Middle East directed against interests of the Western powers.

The Soviet premier warned, however, that the situation in the Middle East "is extremely tense."

"One should not sow the seed of tempest," he said, "because in the present circumstances there are enough sparks for a fire to break out again."

U.S., Arab States Cool To New Pearson Plan

UNITED NATIONS, N.Y. (CP)—Canada's External Affairs Minister Pearson is said to be following up his United Nations police force plan by urging delegates to act quickly on a permanent settlement of the Palestine and Suez issues.

However, it was understood today that the suggestion has won little favor from the United States or the Arab states.

A spokesman said the U. S wants the General Assembly to go ahead with its normal routine, namely the debate on [illegible] representation at the UN, followed by the 10-day general debate in which al delegation heads speak.

Egypt and other Arab countries are known to be opposed to discussion of a permanent Middle East settlement until Secretary-General Dag Hammarskjold returns from the troubled area.

Pearson has emphasized that the momentum created by movement of the UN police force into Egypt will b wasted unless the world today starts discussing a long-range settlement immediately. The Middle East and Hungarian problems have been given priority on the agenda, and can be brought up at any time.

It was Pearson who first suggested the UN force which has started to move into Egypt to police the cease-fire.

The idea of early action won support from Britain. A spokesman said the sooner the Assembly discusses proposals for a settlement of the Palestine and Suez issues, the better.

He added that the British position is that their troops will not be withdrawn from the Canal zone until Hammarskjold returns here to confirm the future aims of the UN force.

BURNS TO REPORT

Maj.-Gen. E. L. M. Burns, the Canadian commander of the new UN force, was due at UN headquarters today to report to the UN force advisory committee and Hammarskjold's military advisers. Hammarskjold met Burns in Rome Thursday while en route to Cairo to talk with Egyptian officials on the force's duties and to supervise the force's arrival.

Meanwhile, Canadian military men here to meet with Burns denied reports that Canada was being subjected to pressure from other countries to supply more equipment and materials for the UN force.

Col. T. A. Johnson, one of three officers here from Ottawa said the three have been holding private discussions with representatives of other countries to discuss the needs of the force.

"We were sent here to find out what was wanted and we are still listening," Johnson said. "It has been a general discussion and there has been no pressure at all on Canada, and no committments by Canada."

CHINA QUESTION

As the General Assembly stretched into Thursday night delegates debated who should represent China—a delegate of Nationalist China or of the Communist regime.

It started when the U.S. urged the subject not be taken up at this session. India and Russia insisted that it should.

The U. S. was backed by Brit. Commonwealth members in Ain, Canada and several other fighting the Indian demand that the subject be given a full-dress debate.

Police Capture Suspect In Robbery

CHILLIWACK (CP)—A 21-year-old man has been arrested and charged with the armed robbery of a department store in Williams Lake last week in which $1,200 was taken.

RCMP here said John Andrew Richmond of Williams Lake was captured Wednesday night at a road block near Boston Bar, 70 miles northeast of Chilliwack, and that he is being returned to Williams Lake.

Police said a considerable amount of cash was recovered with the arrest of Richmond.

An armed man robbed MacKenzie's Ltd. Department store at Williams Lake November 6, obtaining $1,200 cash and $3,000 in cheques.

Two employees who were working in the store after closing hours noticed a man's shadow from another part of the building. One of them went to investigate and was forced by a masked and armed man to open the safe.

Bennett Hopes To Be Premier In Year 2002

VICTORIA — Premier Bennett said Thursday he expects Social Credit will still be in power in B.C. in the year 2,002, or 50 years after it first took office.

"And I hope still to be leading it," he told his press conference.

He would then be 102.

Rink Planned For Children

A suitable location for a proposed children's skating rink under the sponsorship of the Auxiliary Fire Department will be determined soon, it was decided last night.

Commissioners Alex Bill and R. L. Eby were delegated at a Parks Board meeting last night to assist the auxiliary firemen in seeking possible locations for the rink.

The sum of $300 has been allocated by the Board for the rink.

Motorist Pays $25 Fine, Costs

Rainer Jakumeit of 701 Fifth Avenue West, was fined $25, costs, or in default of payment, sentenced to 10 days in jail when he pleaded guilty before Magistrate W. D. Vance in city police court this morning charged with failing to comply with the restrictions on his driver's licence.

RCMP Cpl. J. E. Ruttan, prosecuting, told the court, Jakumeit had violated the insurance restrictions on his licence by driving a vehicle not properly insured.

SLAY JUNGLE REBELS

KUALA LUMPUR, Malaya (Reuters)—Two Communist terrorists were killed and another wounded by British forces in the Malayan jungle Thursday. In another incident a British soldier was wounded by terrorist gunfire.

Youth Leaders of Revolt Refuse Deal With Kadar

BUDAPEST (AP)— Hungary's Russian- imposed premier Janos Kadar and Budapest's chief labor leaders were reported today agreed on a partial withdrawal of Russian troops and the beginning of talks to form a coalition government.

But youth leaders of the revolution which brought the Soviet army and tanks pouring into Hungary rejected the agreement unless former premier Imre Nagy, still a refugee in the Yugoslav embassy here, returns to power.

The demand for Nagy's return is so strong, and Kadar's rejection so widespread, that it is considered unlikely the premier can survive in office. The sincerity of any concessions he promises are generally questioned.

THREE-PART AGREEMENT

Reliable sources said Kadar agreed with the Budapest central council of workers, representing all industrial workers in the capital, on a three-stage program of Russian troop movement.

- Withdrawal to barracks in Budapest;
- Return to their original bases, either in the Hungarian countryside or in Russia;
- Start of negotiations with Moscow for a review of the Warsaw Pact and withdrawal of all troops.

The Communist regime's Budapest Radio announced "several workers' councils" in the capital decided to end the general strike and had appealed for a general resumption of work by Saturday. Western observers in Vienna doubted this in view of the Budapest central workers' council vote Thursday to continue the strike until its demands were met.

Will Cut Time Of PGE Run

VANCOUVER (CP)— New road equipment wil lenable the Pacific Great Eastern railway to cut in half its running time from Vancouver to Prince George.

Company officials said Thursday a test run of self-propelled Budd cars over the 465-mile route cut the time to 13 hours from 26. The new passenger cars will be put into regular service in January.

BEIRUT, Lebanon (AP) — Six young Hungarian seamen jumped ship here Thursday night and asked the American Embassy for admission to the United States. Their spokesman said they did not want to "return to a country which again has lost its liberty."

Winter Hits U.S. Midwest

CHICAGO (AP) — The season's heaviest snowfall and coldest weather gave a wintry setting to northern sections of the midwest United States today.

The mid-November storm, moving from the Rockies across the plains, dumped a foot of snow in northern Minnesota areas. Strong west and northwesterly winds swept the snow into drifts in many areas, cut visibility and slowed travel.

Temperatures dropped from the Great Lakes region through the Dakotas southward through Mississippi and southwestward through southern California. Readings were about 35 degrees lower than 24 hours earlier, ranging from the 40s in lower Michigan to near 10 in the Dakotas.

12 INCHES IN DULUTH

The heaviest snowfalls were from Minnesota through northwestern Wisconsin and into western upper Michigan. Falls generally were from six to 10 inches, but in Duluth, Minn., there were 12 inches on the ground. More than four inches fell in the Minneapolis area.

The storm had left a snow carpet over Wyoming and Colorado before sweeping into the northern sections of the Midwest. The snowfall diminished as the storm moved eastward and rain was reported in the leading edge of the cold air.

Claxton May Head Canada Council

OTTAWA (CP) — Hon. Brooke Claxton, former defence minister and now vice-president of an insurance company, may head the projected $100,000,000 Canada council to aid Canadian culture, it was learned today.

The Weather

Gale warning in effect. Cloudy with rain today. A few showers this evening and Saturday. Little change in temperature. Winds southwest 30 by late afternoon decreasing to westerly 20 tonight and Saturday. The low tonight and high Saturday at Port Hardy, Sandspit and Prince Rupert, 35 and 44.

Four RCN Ships Here Tomorrow

Four minesweepers, vessels of the Second Canadian Minesweeping Squadron, will visit in the city tomorrow morning at 10 a.m.

The ships, under the command of LCDR C. G. Smith, CD, RCN, captain of HMCS Comox are in the course of a training cruise and are visiting for logistics and recreational purposes.

The four ships will be open for the public Saturday and Sunday from 2:30 to 4 p.m. at the CNR docks. All four will leave at 9 a.m. Monday.

LCdr J. J. Coates, CN, RCN is in charge of HMCS James Bay, LCdr P. R. Hinton, RCN, HMCS Fortune and Lt. R. Freeman, CD, RCN, HMCS Cordova.

Ranchhand Turns Up Safe

PENTICTON (CP)—Bob Dougall, missing Okanagan Falls ranch hand, has turned up at his parents' home in New Westminster.

Ernie Loyie, manager of the Oliver ranch at Okanagan Falls, said Thursday that Dougall had telephoned him to say that he was with his parents. He gave no explanation why he left the ranch. Dougall, who was secretary of the Okanagan Falls board of trade, disappeared 11 days ago after leaving the Oliver ranch in a jeep to attend the board of trade meeting.

The jeep was found Tuesday on White Lake road. Police and searchers searched for Dougall but could find no trace of him.

DOCTOR CAN'T STAND ELVIS BUT SONGS HELPING PATIENTS

DAVENPORT, Iowa (AP)—Hymns don't heal but Elvis Presley helps, says a music therapist at the state mental health institute.

Dr. Florence Chambers, music therapist at the institute, claims the Rock 'n' Roll music of the guitar-playing Presley is good for mental patients.

"I can't stand the boy myself, but his music is very good for the patients."

Hymns are bad for rehabilitation work, Dr. Chambers claims.

"They are nice songs in themselves but they have no rhythm and the lyrics are bad for the patients, reminding them of the past."

An independent daily newspaper devoted to the upbuilding of Prince Rupert and Northern and Central British Columbia.
Member of Canadian Press—Audit Bureau of Circulations
Canadian Daily Newspaper Association
Published by The Prince Rupert Daily News, Limited
J. F. MATHER, President
Subscription Rates:
By mail—Per month, 75c; per year, $8.00
By carrier—Per week, 25c; per month, $1.00; per year, $10.00
Authorized as second class mail by the Post Office Department, Ottawa

Start Christmas Now

NOVEMBER is a month with little appeal for poets and song writers. Right off hand we can't think of a ditty woven about it, and the only scraps of verse we recall are heavy with adjectives such as "bleak" "grey" "sodden" "chill" and "cheerless". But brace up. Here comes something to remind us that December, that month of good cheer and happiness, is going to be here in no time. Christmas Seals from the B.C. Tuberculosis Association and sponsored here by the Soroptimists, are the reminder. They do more than tell us Christmas is on the way. They call on us to get into the Christmas spirit here and now.

Those who have bought Christmas Seals for years must rejoice that the fight against this disease is progressing so well, but just because they have been interested enough to buy Christmas Seals they are likely the very people who know that despite almost miraculous progress we are still a long way from defeating tuberculosis. They do not let the accounts of how treatment has advanced blind them to the fact that prevention is still badly needed. They know that on an average day 25 Canadians are admitted to sanatoria for the first time. This goes on all through the year and adds up to over 10,000 first admissions.

The only way we can reduce this number of persons getting tuberculosis is to have a preventive program which goes on all the time—just as tuberculosis goes on all the time. And that is the purpose of the Christmas Seals. They are green and red, the Christmas colors, but the money they provide will work for the next twelve months to prevent tuberculosis. So buy Christmas Seals.

"If . . ."

IF YOU choose to work, you will succeed; if you don't, you will fail. If you neglect your work, you will dislike it; if you do it well, you will enjoy it. If you join little cliques, you will be self-satisfied, if you make friends widely, you will be interesting. If you gossip, you will be slandered; if you mind your own business, you will be liked. If you act like a boor, you will be despised; if you act like a human being, you will be respected. If you spurn wisdom, wise people will spurn you; if you seek wisdom, they will seek you. If you adopt a pose of boredom, you will be a bore; if you show vitality, you will be alive. If you spend your free time playing bridge, you will be a good bridge player; if you spend it in reading, discussing and thinking of things that matter, you will be an educated person.

If your goal is social prestige, your life will be empty; if your goal is to serve society, your life will be full. If your goal is to live fully, you will be free to live. If you are conceited, about how much you know, you will be stupid; if you are humble about how much you do not know, you will be wise. If you try throughout life's journey to recall and enlarge what you have learned of the cultural and intellectual and spiritual heritage of the past so as to stand on the giant's shoulders and see further, "to follow knowledge, like the sinking star, beyond the utmost bounds of human thought," you will travel joyfully. You will never arrive at your goal—you will never know all that you try to know—but in trying you become what you could never otherwise have been, and the world will be a better place by virtue of your quest.

—Dr. Sidney Smith in Torontoensis.

FRENCH FEEL NASSER STRONGER

PARIS—Leading French politicians believe President Nasser stands in a slightly stronger position today than before the British-French invasion of Egypt.

The main reason, from a French point of view, is that the two Western Allies failed to achieve their chief objective: to damage the prestige of the Egyptian president enough to cost him all influence in the Arab world and topple him from power at home.

Nasser still is in power in Cairo, despite all the Allies and the Israelis threw at him. On the other hand, he has suffered a crushing military reverse in the Sinai Peninsula, he no longer has exclusive control of the Suez Canal and he has been charged with being the spearhead of Soviet penetration into the Middle East.

Because of the presence of the UN police force in Egypt and the General Assembly resolutions early this month, the French feel there now is a greater chance that the canal eventually will be put under international control.

TRY THE
Grand Cafe
For the Best Selection of Chinese Foods
OUR SPECIALTY — TAKE OUT ORDERS
DIAL
3215
Open 6 a.m. to 1 a.m.
635—2nd Ave. West

As I See It

by

Elmore Philpott

Children Considered

MOSCOW—THE theory behind this extra consideration for women in Soviet old age pensions deeply interested me, so Soviet Social Security Minister Nina Muravyova gave me the English text of a speech she had recently made on the subject.

The Soviet reasons that working women have to carry special extra burdens, over and above those also carried by male workmen.

On this point Muravyova said: "Taking into account the fact that women devote a lot of time to bringing up children, as a result of which they sometimes give up employment for a while, the law provides for a reduction in the pension age and employment period in the case of women who have given birth to five or more children and reared them to the age of eight."

The scale of the old age pensions is the same for men and women, ranging from 50 to 100 per cent of wages in the final working years. All are based on a percentage of wages but with a floor and a ceiling for all.

Standard pensions range from 300 roubles to 1,200 roubles a month—from $75 to $300 per month at the official rate of exchange, but which, as I have previously pointed out, is deceptively high.

There are a few pensions both above and below the standard scale. For instance professors and some scientists may draw up to 2,400 roubles, or $600 per month after retirement.

At the other end of the scale, people who have not worked the required number of years for the standard pensions are entitled to lesser allowances.

In the Soviet as elsewhere in the world a very large number of people who are entitled to retire at such-and-such an age do not wish to do so, when the time actually comes.

HERE IN THE Soviet they are encouraged to stay at work if they so agree. In the case of the low-paid workers, they may draw their pensions in addition of their wages.

But if the worker is in the higher paid brackets he cannot draw the old age pension too until he actually quits work.

When we got to discussing the question of "where does the money come from to pay for all this?" The minister turned the explanation over to her vice-chief of the pension branch, Anatoli Levshin.

He is so much like our own top civil servants and professional social workers in his calm manner that I found it hard to realize I was listening to a Russian in Moscow, rather than to a top Canadian social worker in Ottawa, Toronto or Vancouver.

The main source of revenue is a payroll tax which is levied, on a sliding scale, on many of the big industries and institutions—which of course are all state-owned in the Soviet Union.

THE INDIVIDUAL citizen pays no direct contribution whatsoever to his future old age pension nor to the other welfare funds from which he draws all sorts of benefits.

However, the factory for which he or she works must do so on a generalized basis.

Thus, as a purely theoretical illustration, Moscow automobile factories may have a total payroll of 100,000,000 roubles. It would be required to pay into the pension and welfare fund seven per cent of that payroll.

It is important to note this is not a deduction from the individual worker's pay envelope but it is an addition to the factory's production costs, and hence in a socialist state as in any other state, these must be added to the ultimate selling prices of goods.

In the light industries the monthly assessment is six per cent, but in the so-called black metal and mining industries the tax is nine per cent per month.

This of course is because of the earlier old age pensions granted such workers, also the necessity for more frequent rest and recuperation holidays at the sanitoria, where eligible workers get free holidays or pep-up, build-up periods.

MUSEUM—briefs

— By JOCELYN BOLTON —

Guests have been very few this past week but there were some, mostly visitors from Kitimat and of course the young folk.

J. B. Scott returned from the Queen Charlotte Islands this week and brought more donations for the Museum—the jaw of a Killer Whale with a complete set of teeth. It has to be assembled so we are indebted to John Stokes, who is going to assemble it for us. The donation was from Edward Wiggins of Queen Charlotte City, at least he is in the hospital there but we hope he will soon be up and about again.

Mrs. Bessie Pyper at Port Clements sent us a very nice Indian pestle, quite a good length and different to the ones we have on display. Mrs. L. Dyson gave us some very old papers and a small booklet published years ago about the Queen Charlotte Islands, all of which will add to our growing archives. We thank all these kind friends, and hope that they will visit us when they come to Prince Rupert. We also wish to thank Mr. Scott for always being interested in the Museum, and through his associations he has been given many of our exhibits.

In the Canadian Geographical Journal October issue there is a good article on the largest totem pole, which has been erected in Beacon Hill Park in Victoria and stands 127 feet 7 inches high. It overlooks the Strait of Juan de Fuca and can be seen by passengers on steamers and residents of Washington State, 18 miles away. When one reads this it makes one wish so much that our "Wolf" totem still stood overlooking our harbor. The largest totem is the story of the founding of the Geeksem-Mungo Martin, or to use his Indian name Chief Naka'pankim, says that Geeksem was one of the first men of the Kawakiutl. The legend runs like this. Geeksem was living alone in a small house, and one day awakened to an unearthy din. Peering he saw a totem rising from the beach, and each of the figures in it was alive and making its own cry. The bottom figure was a man, Baguanum, who wore a neck-ring of woven bark of the red cedar. Baguanum told Geeksem that the figures were to be the crests of his descendants. Geeksem was then given the cedar bark neck-ring and was told that the spirits would aid him. His sons and their sons have used the crests in various ways ever since. Never before Mungo Martin undertook his task had they been used on the same totem.

COURTESY BANKING

NORWICH, England (AP)— Rev Noel Hawthorne, a vicar in this Norfolk town, considers library assistants the most helpful and courteous of public servants. It puts telephone operators and income tax officials next.

1957 FLEETWOOD
Record Players 26.95-99.95
Radio Phonograph 64.95-124.95
HI-FI
Radio Phonograph .. 329.50-449.50
Hear Them All At
NOBLE'S
RADIOS
RECORDS
APPLIANCES
Opposite Totem Theatre
Phone 6100

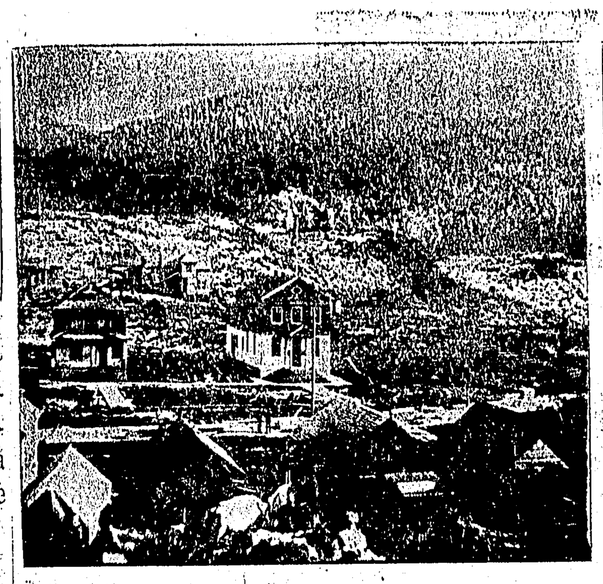

Prince Rupert in early days.

St. Andrew's Cathedral To Celebrate Jubilee

Saint Andrew's Anglican Cathedral is observing this year its Jubilee Year, since Anglican Church work and worship on Kaien Island was begun in 1906.

What was probably the first Christian service of worship ever held on this island was conducted by Bishop Frederick Herbert DuVernet at the Dominion Government hydrographic survey camp which was known as Camp Fairview. This took place in May of 1906.

Then, late in June of the same year, Bishop DuVernet conducted his first service at Prince Rupert in the Grand Trunk Pacific dining tent. Bishop DuVernet was new at that time to the west coast, having come from Montreal less than a year before. He came at the time when the railroad was being built and the European people came to settle in considerable numbers.

His leadership in the Anglican Church during the succeeding 18 years was marked by his attention to the challenge of the coming of the "white" settler. He left the extensive Native work very largely in the hands of his able lieutenant, Archdeacon W. H. Collison, and one of the first jobs he tackled was the establishment of the Anglican Church in Prince Rupert.

The year 1906 is also the Jubilee year for Prince Rupert post office, for it was actually opened on November 23, 1906 with Robert L. McIntosh as Postmaster. It was, of course under canvas at first, and the Bishop DuVernet when he was over from Metlakatla would often while away a free hour by helping the Postmaster sort the letters.

By the Spring of 1907 a small hall had been constructed on Centre Street which was called St. Andrew's Hall and this hall was first used for an Easter Service on March 31st 1907 and the officers and men from HMS "Egeria" attended on that occasion. This ship was in the harbour and on the night before the members of the ship's company were entertained in the hall and we are told that the Bishop and his wife didn't get much sleep that night because there was quite a bit of tidying up to be done after the party was over.

The hall was used for almost every kind of social occasion in those early days as well as for Sunday School and church activities. The first real church building was Presbyterian and it was erected in 1908.

Bishop DuVernet came as often as he could to Prince Rupert, rowing over from Metlakatla, but when he was engaged elsewhere other missionary clergy would come in his place and the register shows the names of Collison, Rushbrook, Gurd, McCullagh, Hogan, Laycock. A full time clergyman was not appointed until 1912. He was the Rev. E. C. Burch, father of the present Dean of All Saints Anglican Cathedral in Edmonton.

Province Gives $1,000,000 To University

VICTORIA (CP)—Ottawa should match financial grants by the B.C. government towards the University of British Columbia's capital expenditures and operating costs, Premier Bennett said Thursday.

Mr. Bennett made the statement shortly after the cabinet approved the first payment of $1,000,000 under the government's promise to give the university $10,000,000 during a 10-year period.

Prime Minister St. Laurent announced earlier this week the federal government contribute a total of $50,000,000 for expansion of universities.

UBC's share would be about $4,500,000.

"But that's not enough," said the premier at a press conference.

"The federal government should at least match grants given by the provincial government."

The first $1,000,000 will help pay for the $2,000,000 arts building now being built on the UBC campus, he said.

Mr. Bennett said he does not plan to run in the coming federal election.

"British Columbia is a whole empire in itself," he said.

"There's a tremendous job here . . ."

Use Want Ads--They Pay

OTTAWA DIARY

By NORMAN M. MacLEOD

For the next eight weeks, until January 12, Norman M. MacLeod, Daily News Ottawa news analyst, will be travelling in the Antipodes and the Far East with Health Minister Paul Martin. The assignment includes coverage of the Colombo Plan council meeting in New Zealand, a look-in on the Canadian athletes at the Olympic Games in Australia, and good-will visits to some 14 Asiatic countries including India, Pakistan, Burma, Thailand, Indonesia, South Viet-Nam, Laos, Cambodia, the Philippines, Malaya, Singapore and home via the Middle East. Mr. MacLeod plans to send the occasional column on the Far Eastern and Asiatic situations as he finds them.

While he is away "Ottawa Diary" will be carried on by a colleague of Mr. MacLeod's, James R. Nelson. "Mr. Nelson," says Mr. MacLeod is an experienced and enterprising and knowledgeable correspondent who can be depended upon to give the flavor of the Capital here."

By JAMES R. NELSON

Be sure to look between the lines of the news dispatches when the special session of Parliament meets to vote appropriations for Canada's United Nations Suez contingent: there will be a lot of jockeying in the Conservative ranks.

The main opposition group in the House of Commons goes into the session with Hon. Earl Rowe as its acting leader, pending the convention being held here next month. In fact, it will be just one month from today that the Conservatives will pick their new national leader.

The three main contenders for the title, John Diefenbaker, Donald Fleming, and Davie Fulton, will be on deck for the special session. And you can be sure they will speak on the issues in the Middle East and what the United Nations and Canada are doing about them.

Technically, now, Mr. Rowe is the Acting Leader of Her Majesty's Loyal Opposition. He, at least in theory, is the one who will lay down the Conservative's statement of policy following the opening ceremonies.

But the question arises: Are the 53 members of the Tory caucus willing to unite behind one common line of policy on these broad questions? Can they do so, when they are in the throes of party-soul-searching and split by loyalties among the candidates?

Mr. Diefenbaker will have the jump on his two opponents. He is the Conservatives' official foreign policy spokesman. If Mr. Rowe should pass the opportunity of speaking for the Conservative group first, the nod will be given to Mr. Diefenbaker in a foreign policy debate such as the one to come up. Messrs. Fleming and Fulton can take the floor later. They will at least have had the advantage then of knowing what the preceding speakers have said. And in the normal routine, they would speak only after the leaders of the CCF and Social Credit parties—and either Prime Minister Louis St. Laurent himself, or External Affairs Minister Lester B. Pearson.

Mr. Fulton, for one, is campaigning for the leadership with a series of speeches criticizing the St. Laurent government for having deserted Britain on the Suez tangle. Mr. Diefenbaker says he will demand publication of a secret message Mr. St. Laurent sent to Prime Minister Sir Anthony Eden just before the cease-fire was arranged.

It's unlikely the government will agree to make the message public yet. And it is preparing a powerful answer to Mr. Fulton's criticisms: the results flowing from Canada's independent approach.

Substitute Has Dog's Life Postman

DALLAS, Texas (AP)— Postal authorities said a Dallas woman complained Thursday that the substitute mail carrier on her route was upsetting her dog.

"The regular carrier gets along with the dog," she said angrily, "but every time the substitute makes the route it upsets my dog."

"Where is the dog now?" a postal authority asked her.

"Oh, he's under the mimosa tree in my yard," she replied.

"And where's the mail carrier?"

"He's up in the tree. It's upsetting my dog and making him bark."

Postal authorities disclosed no names.

Use Want Ads--They Pay

LINDSAY'S
Cartage & Storage
Established 1910
HOUSEHOLD GOODS
MOVING — PACKING
CRATING — STORAGE
Lift Van Service
Agents: Allied Van Lines Ltd.
Phones Wharf 4331 Office 5016

Boxed Assortments of fine
CHRISTMAS CARDS
Consult
Dibb Printing Co.
Dial 5227

For your Overseas Shopping see the table of Gift Suggestions at the STORK SHOPPE . . .
We're ready, are YOU?

Water is as honest as Sunlight
Put Seagram's "83" to the water test. For water, plain or sparkling, is your most reliable guide to the whole truth about any whisky. Water adds nothing, detracts nothing, but reveals a whisky's true, natural flavour and bouquet.
Distillers Since 1857
Seagram's "83" Canadian Whisky
This advertisement is not published or displayed by the Liquor Control Board or by the Government of British Columbia.

where craftsmanship counts.....

For the ultimate in the printing art . . . delivered to you quickly and on the agreed-upon date . . . at surprisingly modest cost, be sure to consult with us for your next printing order.
there is no obligation. Just phone 4125 for an appointment.
count on us!
THE DAILY NEWS
COMMERCIAL PRINTING DEPT.

Bank Accountant Here Wed in Vancouver Rites

Of interest here was the autumn wedding of Donna Mae Brunlees, daughter of Dr. and Mrs. L. B. Henn of Nanaimo and John Henry Smith, son of Mr. and Mrs. E. G. Smith of Victoria, solemnized recently with a double-ring ceremony conducted by Rev. R. Gillies in St. Augustine's church, Vancouver.

Given in marriage by her father, the dark haired bride chose a white velvet gown fashioned on princess lines with a full ballerina skirt length and wearing a chapel veil with a crown of pearls. She carried a bouquet of gardenias, stephanotis and white heather, a rope of pearls being entwined in the cascading flowers.

Mrs. A. H. Philcox, matron of honor, selected a soft plum shade velvet ensemble. A crescent head dress of sequins, velvet and veil en tone completed her costume. Her bouquet was of bronze and gold mums. The groom was attended by his twin brother Ted, as usher.

Following the ceremony a reception was held at the home of Mrs. Jeanette Longmore, aunt of the bride. Mrs. Longmore was assisted by her sister Mrs. L. B. Henn in receiving the guests. Dr. Henn proposed the toast to his step-daughter.

Out-of-town guests included the brothers of the groom, Dr. Vincent Smith, Tom Smith and Gilbert Smith of Victoria. Dr. and Mrs. A. H. Philcox, Mrs. Milton Wharf and Dr. and Mrs. L. B. Henn of Nanaimo. Mrs. S. D. Longmore of Calgary. Vancouver guests included Mr. and Mrs. D. Easton, Mr. and Mrs. D. Morris, Mr. and Mrs. P. Brisco, Mr. and Mrs. Ross Longmore, Mr. and Mrs. Dan Routledge and Miss Routledge, Mr. and Mrs. Ted Smith and Mrs. J. Longmore.

After the reception the bridal couple left by plane for Victoria to be with the parents of the groom who, the same day November 6, were celebrating their 50th wedding anniversary.

Mrs. Smith, formerly on the nursing staff of the Nanaimo General hospital and the groom formerly of the Royal Bank of Canada at Nanaimo returned to Prince Rupert Monday where Mr. Smith is the accountant of the Royal Bank of Canada here.

—Photo by Van Meer Studio

W. G. HOMENUK, former assistant plant accountant for Columbia Cellulose Company Ltd., Watson Island, recently was promoted to senior accountant, it was announced today Mr Homenuk, joined the company in July, 1953, when he arrived in Prince Rupert with his wife and three children from Victoria, where he was senior audit supervisor from 1950 to 1953 for Ismay, Boiston, Dunn and Company, chartered accountants. Mr. Homenuk served with the RCAF for four years during the Second World War.

Film Council To Stage "Preview"

Prince Rupert Film council representatives from city organizations, individual club members and persons interested in film showings are invited to attend the monthly "film previews", Mrs. A. L. Bell, film librarian for the council announced today.

Monthly film previews will be shown the third Monday of each month in the Civic Centre Main lounge at 8 p.m. The first showing will be this Monday, November 19.

Mrs. Bell said that the council, which joined the Regional Association of Film councils, now has the privilege of helping to choose the films which will be purchased by the association for distribution in the north-central area.

While the admission for these monthly sessions is by invitation only, any one interested in attending may receive an invitation by phoning Mrs. Bell at 3156.

Christmas Social Planned By Rotarians December 6

Plans for the Rotary club Christmas social were outlined yesterday when the local club held its regular luncheon meeting in the Broadway cafe.

The pre-Yuletide event to be held December 6, at 7 p.m. in the Civic Centre, will present the Rotary chorus singing Christmas carols, a sale of home-cooking and refreshments of tea, sandwiches and cakes.

Proceeds from the social, with president A. Donald Ritchie, as general convener, will aid Rotary club projects.

Interesting displays of city merchants' Christmas merchandise will be a special attraction.

In other business, Rev. Vernon E. McEachern was introduced as a new member.

Guests attending the meeting were Rotarian Robert Adair of Vancouver, Edward Enright and D. J. Light of Prince Rupert, Charles Radford of Edmonton and Donald Crook of Vancouver.

James Macgregor was elected new club secretary to succeed K. A. McIntosh who leaves tonight by train for Regina, where he has been transferred as manager of Canadian National Telegraphs.

Woman Fined For Interfering With Dogcatcher

LOUISVILLE, Ky. (AP)—A 40-year-old woman accused of serving as a Paul Revere for dogs was fined $10 Thursday for interfering with a city dog-catcher.

Court testimony said Mrs. Beatrice Alfred ran through one of the city's neighborhoods last Friday, rapping at doors and shouting, "The dogcatchers are here! Call in your dogs!"

Hospital WA Winds Up Busy Season

The Women's auxiliary to the Prince Rupert General Hospital wound up a busy and successful year last night at its final meeting for 1956 laying plans for Christmas activities at the hospital and preparing for the annual meeting and election of officers in January.

President Mrs. J. R. Ayres and Mrs. L. A. Hunter were authorized to buy Christmas comforts for patients. A committee was also named to assist Mrs. H. A. Breen of the Library committee with decoration of Christmas trees for the wards, including Mrs. Hunter, Mrs. John Magor, Mrs. Donald Martin, Mrs. Charles Yule. Mrs. A. D. Vance, Mrs. Hubert Ward, Mrs. J. B. Rae and Mrs. J. N. Thom.

Named to the nominations committee for elections in January were Mrs. Sidney Elkins, chairman, Mrs. C. G. Ham and Mrs. R. E. Gladding.

A request from Mrs. Breen for assistance with library service at the hospital on Friday afternoons saw Mrs. Magor, Mrs. Ward, Mrs. K. L. Robertson and Mrs. J. L. Venables volunteer.

Reporting on the Hallowe'en tea, Mrs. Ayres noted that the affair had been highly successful and she thanked Mrs. Robertson, convener, and Mrs. H. Weldon Steel, who had opened her home for the event, as well as all members who had assisted at the tea.

Accepted as a new member of the auxiliary was Mrs. W. E. Brown.

The meeting closed with refreshments served to the 26 members present by Mrs. William Bond, Mrs. C. C. Mills, Mrs. K. L. Robertson and Mrs. J. L. Venables. The prize was won by Mrs. John Magor.

OFF ON TRIP

Mr. and Mrs. Chungkee Mah, 601 Sixth Avenue West, are leaving tomorrow on the "Queen of the North" for Vancouver where they will visit relatives. While away for three weeks, they will meet Chenyu Mah of Hong Kong, who arrives in Canada by way of London, England and who will come to Prince Rupert to make his home.

PERSONALS

Mrs. Loudon Arnell, Glasgow, Scotland, arrived in Prince Rupert yesterday to spend an extended visit with her son and daughter-in-law Dr. and Mrs. A. S. Arnell, 201 First Street. Mrs. Arnell sr., arrived by CPA after completing a Polar Route flight from Amsterdam to Vancouver. Prior to leaving Scotland she had just completed a visit to Australia where she visited Dr. Arnell's uncle and cousins on their pineapple farm in Queensland. Her return trip to the United Kingdom was interrupted at the southern end of the Suez Canal by the Middle East crisis and her ship was forced to make the long voyage around the Cape of Good Hope.

Also planning to leave today by CPA plane was J. A. Martin, 1702 Atlin Avenue, for a short visit in Vancouver.

Charles Roberts, 952 Ambrose Avenue is leaving the city by CPA plane today for a week's stay in Vancouver.

M. M. Stephens, 432 Fifth Avenue West, is leaving tomorrow on the "Queen of the North" to attend the funeral of his wife who died Monday. Services will take place in Vancouver Tuesday.

Mrs. Alex Gomez and two sons and two daughters, 1831 Seventh Avenue East, are leaving tonight on the Union Steamship Chilcotin for Vancouver where they will join Mr. Gomez who left a month ago to take up employment there.

Keith Faught, 1322 Piggott Avenue is planning to leave by Canadian Pacific Airlines plane today for a month's stay in Vancouver where he will receive medical treatment.

Planning to leave today by CPA plane was Donald Stephenson, 1865 Seventh Avenue East, for a ten-day vacation in Vancouver.

Mrs. Anna Bolte, nurse of the late Mrs. M. M. Stephens is leaving tomorrow on the "Queen of the North" to attend the funeral service Tuesday in Vancouver of Mrs. Stephens, who died Monday.

Nellie Bill Honored By Shower

Miss Nellie Bill was feted Tuesday night when friends gathered at the home of Mrs. John Gurvich, 736 Fifth Avenue West, to attend a miscellaneous shower in honor of Miss Bill's wedding November 22, to Wilfred Delloch.

Co-hostess for the affair was Mrs. D. S. Bill.

The guest of honor received a corsage and her large array of gifts, arranged in a decorated basket, seated in the bridal chair, decorated with pink and white streamers.

Mrs. George Pavich and Mrs. John McIntosh Jr., won the games prizes. Buffet lunch concluded the enjoyable event.

Other invited guests were Mrs. Robert Postuk, Mrs. Michael Munizaba, Mrs. Vida Vuckovich, Mrs. Dorothy Bill, Mrs. Jan Dunbar, Mrs. Ganka Peneff, Mrs. Olga Duncan, Mrs. Alex Bill, Mrs. N. J. Gurvich, Mrs. Marko Yager, Mrs. Howard Miller, Mrs. Edward Olsen, Mrs. Jacqueline Northouse, Mrs. Kate Budnich and Mrs. James Burroughs of Drumheller, Alberta.

READERS

- Avoid theatre line-ups—buy your show tickets at the Grand Cafe. This week Deep Fried Prawns, Curled Shrimp and Rice, Barbecued Duck, Chicken Wun-tun, Best Red Brand T-Bone Steaks and Fried Half Chicken. Open till 2 a.m. Saturday. Dial 3215. (272r
- Order your personalized Christmas Cards Early. See the new designs by Vogue and Toothills. Hundreds to choose from at the Daily News. (tf)
- Dancing tonight? Make a hit with a corsage for her. Dial 3553. Vance's Flowers & Home Arts. (269)
- Sons of Norway Whist and Dance, Friday, Nov. 16. Whist 8 p.m. Everybody welcome. (268)
- S.O.N. Anniversary Banquet, Saturday, Nov. 17, 7:30 sharp, at S.O.N. Hall. All members, ladies of Sonja and an escort are welcome (268)
- Sonja Ladies meeting Monday, Nov. 19. Sons of Norway hall, 8 p.m. (269)
- Moose night Saturday, Nov. 17, 8 p.m. (269)
- Special Sons of Norway meeting, Sunday, Nov. 18, 8:30. (269)

SON Official To Attend Lodge Anniversary Banquet

The anniversary banquet of the Sons of Norway Vinland Lodge No. 282, to be held tomorrow night in the SON hall will be attended by guest of honor Theodore Anderson of New Westminster, president of the Sons of Norway District Lodge No. 2.

Mr. Anderson arrives here tomorrow afternoon by plane to preside at the annual celebration and will attend a special meeting of the lodge, the following day, when he will address members on lodge activities. He plans to return to Vancouver, Monday.

Co-conveners for the anniversary banquet will be Mrs. John Pedersen and Kenneth Laird.

ROYAL
the world's most advanced typewriter

X AMAZING NEW MAGIC TABULATOR
X SENSATIONAL NEW CARRIAGE CONTROL
X EXTRA "PERSONALIZED" KEY
X PLUS 17 TIME SAVING FEATURES

"Magic" Tabulator. With this new feature secretaries can tabulate with finger or palm without moving their hands from the guide-key positions.

Carriage Control. Allows the secretary to suit the carriage tension to her needs. Just a flip of the knob does it! No need to call a repair man!

Extra "Personalized" Key. At no extra cost—A 43rd. key in any of these combinations. Other combinations at a slight additional charge.

Plus Improved "Magic" Margin, "Touch Control", Time-Saver Top, and a host of other up-to-the-minute features that help make typing a breeze.

THE DAILY NEWS
PRINCE RUPERT AND TERRACE
Sales and Service
For the Great New ROYAL PORTABLE Contact
McRae Bros. Ltd. or The Daily News

LET US
Brighten your Kitchen... Lighten your Life
with a superb new
FRIGIDAIRE

HERE'S PROOF THEY'RE NOW PRICED WITH JUST ORDINARY REFRIGERATORS

MODEL SDVS 70
REGULAR $349.95
SPECIAL $269.50
Christmas Lay-Away Price As Low As $5.00 Will Hold This Item.

A Small Deposit Will Hold Any Item In The Store UNTIL DECEMBER 24th

SEE FRIGIDAIRE... and See the Difference!

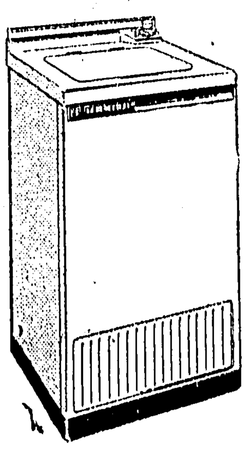

Frigidaire's Fully Automatic Washer

- ★ FRIGIDAIRE LIFETIME PORCELAIN—inside and out gives extra protection at no extra cost.
- ★ WONDERFUL WASH-WATER CONTROL—Two settings give you a choice of "HOT" or "WARM" water for your washing.
- ★ FABULOUS ECONO-DIAL—makes this washer fully flexible, fully automatic even for small loads.
- ★ INCOMPARABLE LIVE-WATER WASHING—gets clothes really clean deep down without rubbing or scrubbing but, Oh! so gently.
- ★ FRIGIDAIRE'S FLOAT-OVER ACTION—floats off dulling soap and film automatically—with no annoying filter pans to empty.
- ★ FAST, FAST, RAPI-DRY SPINNING—the final test is the clothes themselves—so dry and light—so much easier to handle.
- ★ MORE FEATURES YOU'LL LIKE—automatic safety spin stop—automatic motor protector—Frigidaire pulsa-matic mechanism.

$339.95

Christmas Lay-Away Price As Low As $5.00 Will Hold This Item.

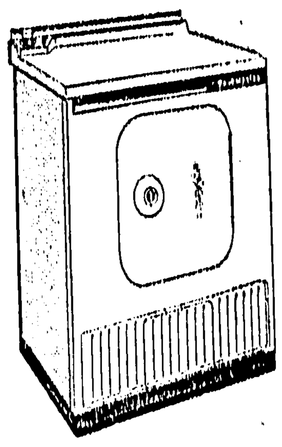

Styled To Match Dryer

- ★ TWO-TEMPERATURE HEAT CONTROL—a turn of the switch gives either "normal" drying heat (for regular clothes)—or "delicate" drying heat (for your lighter things).
- ★ "BASKET HIGH" DOOR OPENING—door opens all the way back on strong hinge-loads easily from either side. Door safety switch stops motor and drum—turns off heat every time the door is opened.
- ★ LIFETIME PORCELAIN FINISH—provides lasting protection against moisture, heat and rust—Stain-resistant finish will not fade—stays new looking for years.
- ★ DAMPER-CONTROLLED "ALL-WAY" VENTING—special damper-control facilitates easy installation of optional exterior venting from side or rear of dryer.
- ★ RUST-RESISTANT LINT DRAWER—provides large capacity and requires less cleaning.

$279.95

Christmas Lay-Away Price As Low As $5.00 Will Hold This Item.

Your reward for waiting!

THE SENSATIONAL LOW-PRICE TAGS of the exciting new FRIGIDAIRE APPLIANCES

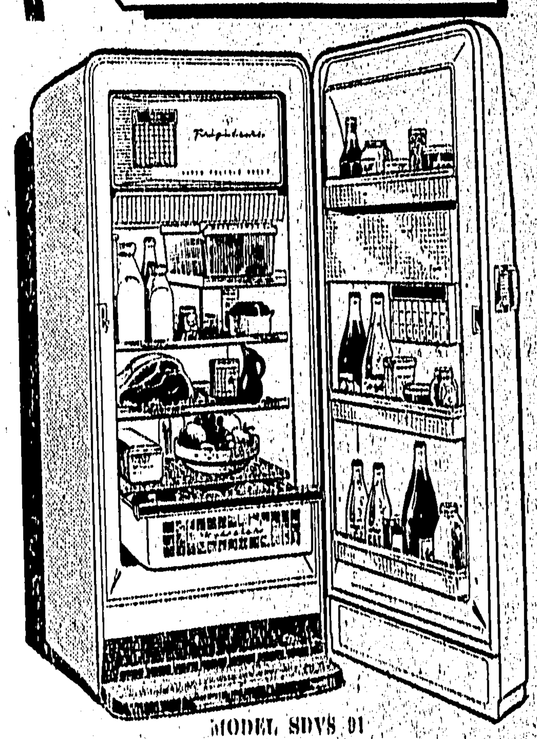

MODEL SDVS 01
REGULAR $299.95
SPECIAL $239.50
Christmas Lay-Away Price As Low As $5.00 Will Hold This Item.

WE DOUBLE THE MANUFACTURERS WARRANTY

McRAE BROS. LTD.
PHONE 2325 THE STORE THAT SERVICE BUILT PHONE 2326

Bruins Maintain One Point Edge

SPORTS

HARVIE GAY, Sports Editor

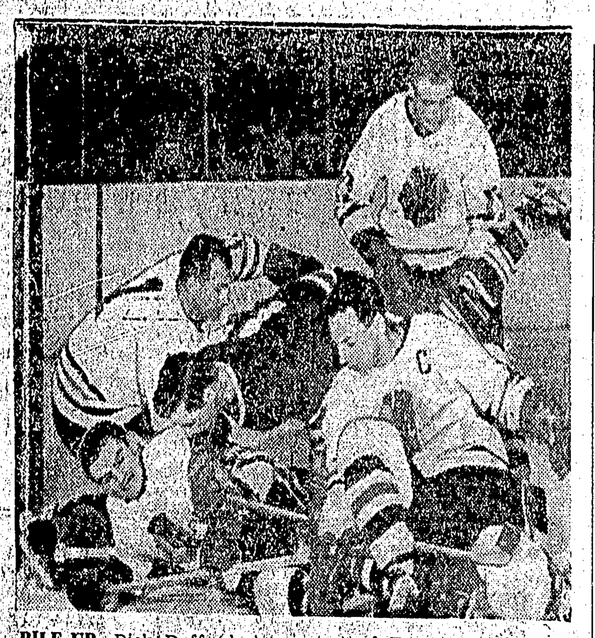

PILE-UP—Dick Duff (dark sweater) of Toronto Maple Leafs dives into a pile-up of Chicago Black Hawks guarding the net during Saturday's National League game at Toronto. Goalie Al Rollins at extreme left (1) and defence player Gus Mortson (wearing C on sweater) are among Chicago defenders. Toronto won 4-1. (CP Photo) 1956.

Once Strong UWO Only Has One Man on All Star Squad

By RON ANDREWS,
Canadian Press Staff Writer

TORONTO (CP)—The long-time all-star dominance of University of Western Ontario Mustangs in the Intercollegiate Senior Football Union is over.

Mustangs, who won one game of six this season, placed only halfback Bill Britton on the 1956 all-star team, chosen for The Canadian Press by coaches sportscasters and sportswriters in the four union cities and announced today.

McGill University, third-place finishers, gained four berths while University of Toronto Blues and the defending champion Golden Gaels of Queen's University also picked up four positions because of a tie in the voting for flying wing.

Ron Stewart, Gael's dynamic backfielder, was unanimously selected to his fourth straight team and for the second year in a row received the votes of all the selectors.

The 22-year-old Toronto high school product was top scorer in the union with 36 points, giving him 160 points in his four seasons with Queen's.

The team:

Flying wing — Ross Woods, Toronto; Al Kocman, Queen's, tied.

Halves — Stewart; Tim, Reid, Toronto; Bill Britton, Western.

Quarter — Dick Carr, McGill.

Centre—Gary Lewis, Queen's.

Guards — Curt Russell, Toronto; Buster Brown, McGill.

Tackles — Hughes; John Larsen, McGill.

Ends — Johnny Bennett, McGill; Gene Chorestecki, Toronto.

U.S. Television Prospects Changed Touchdown Points

OTTAWA (CP)—President Sam Berger of the Ottawa football club says Canadian football authorities had U.S. television prospects in mind when they changed the value of a touchdown from five to six points this year.

He told an Ottawa service club meeting Thursday that he had proposed a two-point field goal because he thought a field goal should not be worth more than half the value of a touchdown.

"But then someone suggested that a touchdown be worth six points," Mr. Berger said. "And since we thought there was a possibility of selling television rights in the U.S. we decided to make it the same here as in the States."

Canadian Yacht Damaged on Way To Olympics

MELBOURNE (CP)—The Canadian Olympic team reported today that the dragon-class yacht of its sailing team has been damaged on the ship which is bringing it from Canada for the games starting next Thursday.

Extent of the damage was not known here today. The sailing crew—skip David Howard of Port Arthur, Ont., Clifford Howard of Toronto and Donald Tyler of Toronto—are expected to arrive in Australia by air tomorrow.

The Canadian basketball team met France in a friendly workout this morning but no winner was declared. Content of both teams frequently stopped the play to give the players tips.

Gerry Gratton of Montreal, the weightlifting contender, impressed observers from other countries today, and the Canadian camp is confident that he will win the gold medal for Canada.

The track team held alight morning drill and, despite an early afternoon rain, were given a second strenuous workout.

Mounties Club May Be Sold To Businessmen

OAKLAND, Calif. (AP)—C. L. Brick Laws, owner of the Vancouver Mounties, said Thursday night a proposal by some Vancouver businessmen to buy his Pacific Coast League baseball club sounds acceptable to him.

Laws told a reporter there appears to be a "very good chance of this deal going through."

He said the proposed buyers are acceptable to him and he is certain they would be approved by the league. It meets in San Francisco Monday.

Cedric Tallis, Mounties general manager, told a meeting of Vancouver businessmen who pledged $14,200 as a down payment that the total price would be between $150,000 and $160,000. Laws said Tallis was close enough.

A five-man Vancouver committee, headed by restaurateur Nat Bailey, said the entire purchase price could be put up within a month so the 1957 season could be started debt-free.

Use Want Ads--They Pay

Toronto Expects Biggest Grey Cup Turnout Ever

TORONTO (CP)—Toronto will be jam-packed for the Grey Cup weekend. It always is, of course, but the organizers confidently predict that this year the city will be bursting at the seams as never before.

It will be like old times for Torontonians, annual hosts for the East-West Canadian football final with all its hoop-la and headaches until the Canadian Rugby Union decided last year to vary the locale and moved the big game to Vancouver.

In 1954 more than 250,000 sightseers flocked to the downtown area to watch the gigantic parade and "it's safe to say" all crowd records will be broken this year, the organizers declare.

More than 2,000 visitors from Western Canada alone are expected the weekend of Nov. 24 to watch the champions of the eastern Big Four and the Western Interprovincial Football Union battle it out in the nation's biggest annual sports spectacle.

At least seven cities—Toronto, Ottawa, Vancouver, Montreal, Hamilton, Edmonton and Winnipeg—are entering floats in this year's parade. Vancouver will have a particularly ambitious entry of two floats and a band.

The Toronto Junior Board of Trade float will carry the Grey Cup. Miss Grey Cup and 11 other contestants for that title, hundreds of drum/majorettes and every cheer-leader in the city are to take part.

Miss Grey Cup will be selected at a party in the Royal York Hotel the night before. Five girls from the West and seven from Eastern Canada are to compete for the title.

Visitors from the West will be met at Bolton, Ont., by a team of 60 "greeters" who will travel with them to Toronto and distribute hundreds of gifts.

Every hotel room in Toronto has been booked and motels in the area say they have been inundated with requests for accommodation.

Two large Toronto hotels plan to have specially-staffed booths to record on electronic machines the location, hotel and room numbers of out-of-town visitors.

A luncheon for out-of-town visitors is scheduled for noon Friday. Before the kickoff at 1 p.m. EST Saturday, the bands accompanying the two teams will perform before Miss Grey Cup is presented with a sports car.

At half-time there is to be an exhibition by 100 majorettes who will march to the music of a 50-piece band.

A civic reception is to be accorded the players, officials of the Canadian Rugby Union and Canadian mayors later that evening. This is to be followed by the official dinner.

Finally, at the end of the day, a Grey Cup victory party is to be held to honor the winners of this year's game.

HEFTY STEVE MENDRYK (73) of Edmonton Eskimos wards off Bobby Marlow of Saskatchewan Roughriders in the first of the best-of-three Western Interprovincial Football Union playoff games at Regina Saturday. Saskatchewan won, 23-22 by virtue of Marlow's late-game touchdown. (CP Photo).

Detroit Still Thrives At Toronto's Expense

By The Canadian Press

Toronto Maple Leafs probably rank among Detroit's favorite opponents. If it weren't for a string of points accumulated at the expense of the Leafs, the Red Wings wouldn't be anywhere near their present high status in the National Hockey League.

The Wings picked up their seventh point of the current season from the Leafs Thursday night, defeating the Toronto club 4-2 at Detroit in a game that followed the pattern of their previous encounters.

Boston Bruins maintained their one-point edge by whipping the lowly Black Hawks 5-3 at Chicago.

Detroit lengthened its lead over the third-place Montreal Canadiens to three points. The Leafs now have 14 points, three behind Montreal, while New York Rangers trail with nine and Chicago with five.

Both games Thursday night produced double scorers—Don McKenney for Boston, Eddie Litzenberger for Chicago and Norm Ullman for Detroit.

Allan Stanley, Jerry Toppazzini and Real Chevrefils rounded out the Bruins' scoring, while rookie Forbes Kennedy got the other Chicago goal. Billy Dea and Metro Prystai also tallied for Detroit while the Leafs' scorers were Barry Cullen and Gerry James.

HALL STOPS 29

The Leafs forced Detroit goalie Glenn Hall to make 29 stops while the Wings touched Ed Chadwick for only 20. James made it a tie game with the third period less than a minute old but Prystai got the winner shortly afterwards and Ullman's second goal of the night ended the scoring just after the 12-minute mark.

After a scoreless first period, Dea broke the ice midway in the second and Cullen tied it up less than a minute later. Ullman's first goal late in the period put the Wings back in the lead.

Bruins were never behind at Chicago, Stanley starting the scoring with Chicago's Frank Martin in the penalty box and McKenney making it 2-0 before Kennedy got the Hawks into the scoring column at the 14-minute mark.

Toppazzini and Chevrefils fattened the Boston lead in the second period before Litzenberger scored his first goal at 6:05 and McKenney and Litzenberger divided the scoring in the third.

Terry Sawchuk turned aside 37 drives on the Boston net while Al Rollins made 31 stops.

There are no games scheduled tonight. Saturday night it's Detroit at Montreal, Chicago at Toronto and Boston at New York.

You Just Can't Win

ZANESVILLE, Ohio (AP) — Robert Guard of Zanesville always heard that a lot of hunters are hurt trying to get over fences while carrying shotguns.

So Guard carefully placed his gun over a fence Thursday, jumped the fence—and broke his ankle.

Booth To Hold Cage Games Tonight at 6:30

Three exhibition basketball games will be held tonight in the Booth Memorial High School gymnasium starting at 6:30 p.m. Admission is free.

Two preliminary games will star Bo-Me-Hi vs Sports Shop and Ormes vs North Star. Main event of the evening will be Rainmakers vs Sunrise.

NHL Standings

By The Canadian Press

	W	L	T	F	A	Pts
Boston	8	3	3	55	28	19
Detroit	8	2	2	37	21	13
Montreal	8	7	1	42	32	17
Toronto	5	4	4	37	32	14
New York	4	8	1	28	41	9
Chicago	2	11	1	19	41	5

LAST NIGHT'S FIGHTS

By The Associated Press

MILWAUKEE — Joey Giardello, 159¼, Philadelphia, outpointed Charley (King) Cotton, 152, Toledo, (10.)

LOS ANGELES—Nick Turner, 169½, Columbus, Ohio, outpointed Ruben Hernandez, 167, San Francisco, (10.)

Six Football Titles For Weekend Decision

By The Canadian Press

Canadian football—except for the big game—ends this weekend. In six leagues final games will be played, and, but for tie games, six champions will emerge.

Most interest will centre on playoffs Saturday in the Big Four Football Union and the Western Interprovincial Football Union where the titans battle for the right to play in the Grey Cup game.

In the Big Four the heavily-favored Montreal Alouettes take a nine-point margin into McGill Stadium for the final game of a total-point series with Hamilton Tiger-Cats. In the WIFU Edmonton Eskimos and Regina Roughriders meet for the final game in their best-of-three series.

DUTCHMEN FAVORED

Kitchener-Waterloo Dutchmen lay two successive championships on the line when they meet London Lords for the Ontario Rugby Football Union senior series championship in Kitchener. Lords' upset win Wednesday tied the best-of-three series 1-1 The Dutchies are favored to win.

Injury-ridden University of Toronto Blues travel to Kingston, Ont., Saturday to clash with the Queen's University Golden Gaels for the Intercollegiate senior title, and, with six regulars out, will have to accomplish wond to keep Gaels from their s end successive title.

The only Sunday game scheduled at Fort William, wh the Redskins and Hamil Tiger-Cat Bees fight it out the Canadian intermedi championship. The junior cro will be decided at Toronto w Parkdale Lions and last ye winners, Winnipeg Rods, cl Saturday.

Teen Girls Start Shoot Sunday

The Teen Girls' Rifle Club will have its first meeting and shoot at the Civic Centre Sunday at 2 p.m. Instruction will be under Rod and Gun Club member Kit Currie.

Grace McIntyre J. Moorehead Top Ladies' Loo

Grace McIntyre of Stars o division in the Women's F Pin Bowling League, captu both high single game and h triple in play Tuesday w scores of 274 and 704.

Both team high single a team high triple were taken Annettes with 1,000 and 2,810

In B division, Jackie Moo head of Pacific Cabs chalked high single game of 314 wh Edna Bond of Big Sisters bow a high three of 664.

Both team high single a team high triple were won Dibbs with scores of 920 a 2,587 pins.

Results are as follows:

A LEAGUE

Rupert Radio 4, Co-op 0; Sta 3, Annettes 1; Sunrise 3, Jean les 1; New Laurel 3, McKays Cooks 3, Vans 1.

B LEAGUE

Pacific Cabs 4, Clausens Gordon and Anderson 3, Un versal 1; Wallaces 3, Shop Ea 1; Big Sisters 3, Industrial We ding 1; Dibbs 3, Radio Cabs Credit Union 2, Armour Sa vage 2.

— NOTICE —

"All persons planning to construct Driveways or Ramps from the existing street to private property are required to contact the undersigned at the City Hall for proper specifications."

C. J. GUSTAFSON
SUPT. OF WORKS.

You Name It, We Print It ... Right!

We Print to Please

Quality Craftsmanship That Costs No More!

When it comes to printing, see us! Our superior workmanship adds much to the appearance of your job, but adds nothing to its cost. Let us prove this with quotations on anything from a business card to a catalog.

The Daily News
Commercial Printing
Phone 4125
Where Craftsmanship Counts — Count On Us

GOOD BUYS in FURNITURE!

3-PIECE BEDROOM SUITE
Bookcase bed, Double dresser and chiffonier, Sea Mist Finish $179.50

5-PIECE CHROME SETS
4 chairs and table in latest designs ..... From $74.50

WALNUT BOOK CASES
Can be used as China Cabinet. All glass front with drawer $65.00

CHINA CABINET
Double Doors. Can be used as bookcase. Glass doors. Oak finish $74.50

COFFEE TABLE
In Walnut and Blonde finishes ..... From $17.50

A NEW SHIPMENT OF CHESTERFIELD SUITES HAS ARRIVED
Easy Terms may be arranged if desired. Goods purchased for Christmas Delivery will be held in storage.

REMEMBER
ROTARY CHRISTMAS SOCIAL
December 6th
At The Civic Centre

A. MacKENZIE FURNITURE LTD.
"A Good Place To Buy For Over A Quarter of A Century"
308—3rd Ave. W. Dial 4146

WHY IS THE WICKED WOLF CRYING ???

RUDOLPH THE RED-NOSED REINDEER and sleigh salesman J. Worthington Sharp are amazed. The fierce Wicked Wolf, instead of chasing them, is crying like a lost sheep.

Can RUDOLPH find out what's worrying the Wicked Wolf? You'll find out—as you meet the *Three Blind Mice, The Cat and the Fiddle, The Cow That Jumped Over the Moon*, all your favorite storybook animals, in this year's happiest Christmas story—

RUDOLPH THE RED-NOSED REINDEER in Animal Land

Starting Monday in THE DAILY NEWS

Christmas is just around the corner

For a happy home! Give electrical Appliances!

★ SUNBEAM RAZOR "W"	$22.25	★ SUNBEAM MIXER-JUICER	$59.95
★ SCHICK RAZOR "55"	$21.75	★ G-E HANDY MIXER	$24.95
★ HAIR DRYERS	$12.95	★ G-E FRY PAN WITH COVER	$21.95
★ G-E AUTOMATIC TOASTER	$24.95	★ SUNBEAM FRY PAN LESS COVER	$22.95
★ WESTINGHOUSE TURNOVER TOASTER	$9.95	★ SUNBEAM DEEP FRYER	$29.75
★ G-E STEAM-DRY IRON	$18.95	★ TABLE LAMP GROUP "A"	$8.75
★ G-E FEATHERWEIGHT IRON	$12.95	★ TABLE LAMP GROUP "B"	$12.75
★ WESTINGHOUSE PERCOLATOR	$18.95	★ TORCHIERE LAMP COMPLETE	$15.40
★ SUNBEAM PERCOLATOR	$34.95	★ TORCHIERE-SPOT LAMPS, COMPLETE	$19.25

See The Display of Gift Suggestions At

Northern B.C. Power Co., Ltd.
Bessner Block Dial 4210 Prince Rupert
Stewart, B.C.

CLASSIFIED

1 COMING EVENTS

Salvation Army Bazaar, November 21.

Conrad United W.A. Tea, Bazaar and Home Cooking, Nov. 28, Civic Centre.

Women of the Moose Bazaar, Nov. 29.

Conrad Christmas Bazaar Nov. 30. 7:00 p.m.

Cathedral Fall Bazaar, Sat., Dec. 1.

Lutefish and Fishcake dinner, Lutheran Church, Dec. 1.

I.O.D.E. Christmas Bazaar, Dec. 5.

United Church Christmas Baaar, Dec. 6.

Rotary Christmas Social, Civic Centre, Dec. 6, 7 p.m.

Rod and Gun Annual Banquet Feb. 16.

10 FUNERAL NOTICES

SMITH—Passed away in Vancouver, November 8, 1956, William Gwilym Smith. Survived by his loving wife Alice, two daughters, Mrs. Frank Froese, Terrace, Mrs. P. Maslenki, Penticton; three grandchildren. Funeral services Saturday, November 17, St. Matthew's Church, Terrace. Interment Terrace Cemetery. (1t)

11 INFORMATION WANTED

INFORMATION as to the whereabouts of Fred Windberg. Please contact Archie Abraham, 517 6th Ave. West. (268p)

13 PERSONAL

ORDER your Personalized Christmas Cards early. See the New designs by Vogue and Toothills. Best selection at the Daily News. (tf)

TO contact Alcoholics Anonymous, write Box 343 or phone 2605. (289)

14 BUSINESS PERSONALS

OUR flowers are professionally pre-conditioned to moderate house temperature before leaving our shop. For best flower value dial 3553, Vance's Flowers and Home Arts. (269)

ORDER your Personalized Christmas Cards early. See the NEW designs by Vogue and Toothills. Hundreds to choose from at the Daily News. (tf)

PANTS or slacks. Tailoring by Ling the Tailor. Quickest service in one or two days. (280)

ELECTROLUX
Sales and Service. Phone 2778 (270)

WILFORD Electrical Works. Motors bought, sold, rewound and repaired. (275)

16 LOST

PAIR of ballet shoes between Bus Depot and Civic Centre, Wednesday night. Finder please phone 5783 after 5:30. (1t)

20 HELP WANTED—FEMALE

WANTED capable permanent housekeeper. Good wages. Apply Box 832, Smithers, B.C. (263p)

WOMEN — start now for big Christmas earnings as an Avon Representative. Write Box 230 Daily News. (269)

25 SITUATIONS Wanted-Female

WILL care for pre-school child in my home while mother works. Phone 2902. (268)

WILL care for one or two children days in my home for working mother. Phone 6038. (272)

WOMAN wants house cleaning. Phone 5168. (269p)

27 FUEL

"SHELL"—Stove and furnace oil. Dial 2101
PHILPOTT, EVITT & CO. LTD.
Prompt and Courteous Service. (280)

28 FURNITURE FOR SALE

HOUSEHOLD furniture. 1463 Piggot Place. (270p)

29 FURNITURE FOR SALE

ONE wing Kroeler chesterfield chair. Phone 5563. (269)

29A SEWING MACHINES

SALES—Repairs, Rentals. Singer Sewing Centre. Dial 5349. (280)

32 FOR SALE-Miscellaneous

COLLAPSIBLE clothes dryer, opens into 24 ft. of drying space, yet occupies only 4 ft. of floor space. Fold like an umbrella for out of sight storage. At Philpott, Evitt for only $3.99 each. (271)

ORDER your Personalized Christmas Cards early. See the new designs by Vogue and Toothills. Hundreds to choose from at the Daily News. (tf)

"SWIFKNIT"—Economical, sturdy, efficient, automatic home knitter. Only $89.50. Exclusive with Vance's Flowers & Home Arts. (269)

TARP. Heavy canvas, grommets. Never used. Size 9'6 by 10'. Phone 4193. (269)

ZENITH oil range complete with fixtures. Also new drapes. Quick sale. Phone 3408. (269)

COAL and wood furnace, complete with pipes. $55. Phone 3471. (269)

GENDRON baby buggy. Used less than a year. Phone 3435. (269p)

LARGE Duo-Therm heater. Good condition. Call 3532. (268)

PIANO. Very good condition. Phone 5447. (268)

NEW Quickerknit Baby Wool by Beehive, in five delightful colors. Excellent for bazaar and gift knitting. Where? Vance's Flowers and Home Arts of course. (269)

WINE bed chesterfield. $25. Phone 3572. (268)

SECOND hand Gendron buggy. Phone 2716. (269p)

GERHARD Heintzman piano. Phone 4767. (268p)

GIRL'S bicycle. 21" frame. Phone 3435. (268)

34 WANTED MISCELLANEOUS

STEADY wholesale market for 25 cases of eggs per week. All sizes included. All eggs produced, candled and graded on own farm. Freshness guaranteed Write to J. Foy, 20922 Nelson Ave., R.R. 2, Langley Prairie, B.C. or phone 528Y2, Langley. (271)

BOTTLES. We buy Pepsi-Cola and Mission bottles. Bring them to Skeena Beverages in City Transfer building at corner of 1st and McBride Streets. (tf)

CASH FOR
SCRAP, copper, brass, batteries, radiators. Dial 6128. Call 630 6th Ave. West. (280)

WANTED to buy—child's crib. Phone 2855. (271)

36 ROOMS FOR RENT

SLEEPING room with kitchen privileges in exchange for light housework. Box 239 Daily News. (269p)

ROOM for rent. 1021 2nd West. (272p)

FURNISHED housekeeping room. Phone 3765. (270p)

ROOM for rent. 1021 2nd West. (268)

37 ROOM AND BOARD

ROOM and board for two working men. Phone 2956. (268)

39A SUITES FOR RENT

3-room suite, partly furnished. Quiet couple. Phone 2471. (270)

TWO room furnished suite. Phone 3383, 1063 9th East. (273)

TWO room suite. Partly furnished. Phone 3681. (269)

4-room suite. Furniture for sale. Phone 4568. (269)

2-room basement suite. 937 Ambrose Avenue. (270)

40 HOMES FOR SALE

Two Specials
Between the schools and close to town, we have a modern 4-bedroom or 3 and a dining home. Level landscaped lot, basement cement foundation. Priced to sell at $8500 with good terms.
Two Revenues—$3500
Duplex type dwelling in handy location which provides one revenue and two bedroom unit or both may be rented. Easy terms, balance from revenue.
Armstrong Agencies Ltd.
307 West 3rd Ave. Dial 3134 (269)

Two bedroom home, concrete foundation. Hot air furnace. $6100 full price.
Two bedroom home, concrete piers, utility room, level lot. Immediate occupancy. $6100 with $3500 down or $5700 cash. Phone 4131, H. G. Helgerson Ltd. (270)

REVENUE house—13 rooms, 3-room cottage at rear, fully furnished, 400 7th Ave. West. (276p)

FAMILY home. 3 bedrooms. Harbor view. Box 240 Daily News. (269)

47 AUTOMOBILES

JOIN the B.C. Automobile Ass'n.
Service—Savings—Protection
Local Agent
T. NORTON YOUNGS
AGENCIES LTD.
Phone 3236 213 Third St. (tf)

47 AUTOMOBILES

1952 Chev Sedan, Mechanically good, body needs some work. Has trade-in value of $1000, as is $700. Apply 1110 6th East, Phone 2577. (270)

1955 BLACK Ford Sedan Delivery. Automatic, radio, light signals. 8,000 miles. Very reasonable. Phone 3806 after 6 o'clock. (272)

'53 Hillman Sedan, complete with radio and heater. Cheap for immediate sale. Phone 4083. (268)

CLUSTER PHOBIA—Since the naming of a pretty girl to represent a product has become almost a phobia among American industries, it figures that the date-growing merchants of the country wouldn't let themselves be outdated by not following suit. The pretty result is Nancy Ratts, who is checking on some of the high-growing clusters of dates which made up her kingdom in Phoenix, Ariz., where she has been named Date Queen.

TODAY'S STOCKS

(Courtesy S. D. Johnston Co. Ltd.)

VANCOUVER		TORONTO	
American Standard	.21	Buffalo Canadian	.16
Beaver Lodge	.30	Consolidated Discovery	3.05
Bralorne	4.75	Consolidated Smelters	27.50
Canadian Collieries	6.75	Conwest	5.60
Continental Potash	1.00	Donalda	.33
Cronin Babine	.03½	East Sullivan	5.05
Giant Mascot (A)	.33	Giant Yellowknife	4.80
Granduc	4.00	Golden Manitou	1.99
Indian Mines	.03½	Harricana	.19
Jackson Mines	.10	Duvex	.21
Midwest Copper	.75	Joliet Quebec	.55
National Explorations	.40	Little Long Lac	1.70
North West Ventures	.17	Madsen Red Lake	1.98
Pacific Nickel (A)	.44	Maritimes	2.26
Pioneer Mines	1.45	Macleod Cockshut	1.26
Premier Border	.11	Moneta	.66
Quatsino Copper	.42	Noranda	56.50
Red Hawk (A)	.05½	Louvicourt	.17½
Sheep Creek (A)	1.00	Pickle Crow	1.15
Silbak Premier	.20	Petrol Oil & Gas	.99
Silver Standard	.38	Quebec Copper	1.31
Skeena Silver	.10	Sherritt Gordon	7.30
Spud Valley	.11½	Steep Rock	20.50
Sunshine Lardeau	.28	Silver Miller	.85
Trojan Explorations	.27	Great Sweet Grass	1.47
Vananda	.03½	Cdn. Chem & Cellulose	7.50
OILS		Rix Athabasca	.55
A P Consolidated	.42	Nesbitt Labine	1.07
C & E	25.50	Rayrock	1.60
Central Leduc (A)	6.15	Parbec	.08
Okalta	2.30		
Pacific Pete	15.60		
Royal Canadian (A)	.07½		
Van Tor Oils	1.27		

All quotations are bid prices

KABI Radio Log

560 KCS
Standard Time
(Subject to Change)

Friday —

P.M.
6:00—News
6:15—Jack Parr Show, ABC
6:30—Sports Spotlight
6:45—Music
7:00—Mystery Time, ABC
7:25—Production Five
7:30—Nat'l Radio Fan Club, NBC
9:00—Pan American News
9:15—This Is Moscow, NBC
9:30—Weather
9:35—American Music Hall, ABC
10:00—News and Sports
10:15—Here's to Vets
10:30—Counter-Spy, MBS
11:00—Sign Off Time

Saturday —

A.M.
6:30—Toast and Jam
6:55—Weather
7:00—News
7:05—Toast and Jam
8:00—News
8:05—Toast and Jam
8:30—News
8:35—Toast & Jam Continued
8:45—Toast & Jam
9:00—No School Today, ABC
10:00—News
10:05—Music
10:30—Woman to Woman
11:00—Fun for Kids
12:00—Star Time
12:15—News and Weather
12:30—Swap 'n Sell
13:15—Music
1:00—Saturday Platter Party, ABC
2:00—Radio Activity
5:00—Saturday Platter Party, ABC
5:30—Candlelight and Silver

WALTER RUSSELL CROCKER, 54, has been appointed Australian high commissioner to Canada. He succeeds Sir Douglas Copeland. Mr. Crocker, at present Australian ambassador to Indonesia, will take over Canadian post in 1957.

RADIO DIAL 1240 kc. CFPR

FRIDAY

P.M.
6:00 Supper Serenade
6:15 Canada at Work
7:00 CBC News
7:30 Now I Ask You
8:00 Vancouver Theatre
8:30 The Nation's Business
8:45 Piano Four Hands
9:00 Songs of My People
9:30 Music from Montreal
10:00 CBC News
10:15 Recital
10:30 Parade of Choirs
11:00 Local News
A Life of Bliss
Music in Modern
12:00 Sign Off

SATURDAY

A.M.
7:00 Top O' The Morning
7:30 CBC News and Weather
7:35 Interlude
7:40 Morning Devotions
7:55 Interlude
8:00 CBC News, Weather
8:10 Here's Bill Ryan
8:15 Stu Davis Show
8:30 Koffee Klub
9:00 BBC News, Cmty.
9:15 Sounding Brass
9:30 CBC Stamp Club
9:45 Message Period and Stories
10:00 Post Mark U.K.
10:30 World Church News
10:45 CBC News
11:00 Bayreuth Festival
P.M.
2:30 Don Messers Islanders
3:00 CBC News
3:10 Weekend Listening and Weather
3:15 Speakers Choice
3:30 Halifax Symphony Orch.
4:00 Music from the Shows
4:30 Salvation Army Show

T-A-I-L-O-R-I-N-G
• Suits • Pants
• Topcoats • Slacks
ALTERATION SPECIALISTS
Quick Service
Ling The Tailor
220 6th St. - Phone 4238

Perfect...Every Time!

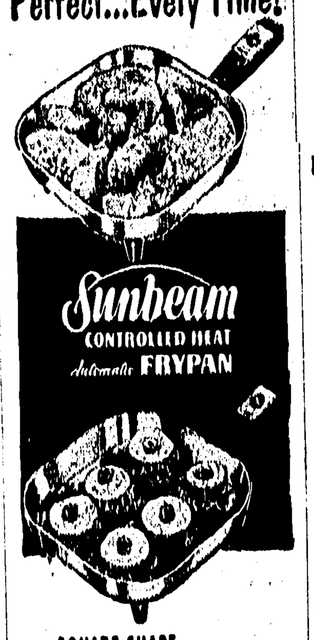

SQUARE SHAPE
COOKS 20% MORE
...than Round Pan
Simply set the dial for CONTROLLED HEAT for perfect cooking and frying results. Your favorite dishes are more delicious. No guess work or constant watching. Water sealed element.
RUPERT RADIO & ELECTRIC

Little Theatre ... News and Views

By CONNIE CHASTNEY

Stage manager Jim Hegan, is kept quite busy these days painting scenery and blocking stage settings. The other night I walked into the auditorium and there was Jim, hands dipping into a can of red stage paint, painting away as cheerfully as you please. He really looked as if he were enjoying himself. Reminds you of your childhood days fingerpainting, eh, Jim? We find that our scenery used in past plays are totally inadequate for "Burlesque." So we have had to build some new ones. Now we have doubled our scenery flats to last year's stock. Since costumes for this show are scarce in our local district we have been forced to rent them from a Vancouver firm.

Rehearsals are still going strong. Everyone in the cast is working real hard to make BURLESQUE the success that they hope it will be. There is quite a hustle and bustle between the rooms where they are rehearsing and Buddy Taft's dance studio. Buddy is quite pleased with the progress the cast is making on the dance routines. So, I imagine that they are good. I wouldn't be surprised though, if we didn't have to take up a silver collection to buy a toupee for director Ken McIntyre, since he has almost pulled out all his own hair.

The tickets for the show will be available at the Civic Centre by the end of the week. So come early, and get your reservations for "BURLESQUE." It's only three weeks till opening night, on December 7.

Until next week . . . So long.

Nova Scotia had 31 motels in 1955 with more building, compared with two in 1951.

GEORGE DAWES
AUCTIONEER
Phone 6032 and 2952

Two Schools

(Continued from Page 1)

5 p.m. Wednesday but engineers did not locate the break until three hours later.

More than 90 feet (five lengths) were under the slide which is halfway down Shawatlan Lake, about three quarters of a mile from the pumping station.

Prince Rupert General Hospital reported today that the three essential departments in the hospital, the operating room, the X-ray department and the laboratory have cut down their operations to a minimum and will handle only emergency cases.

Hospital administrator, Arthur Rutherford said pressure was a little better today than yesterday and the city had co-operated very well by furnishing drinking water in containers.

Water for flushing toilets, he said, was obtained by placing containers out in the rain on the hospital roof.

AMELIA FEDORA holds one of trophies to be awarded at the Royal Agricultural Winter Fair in Toronto Nov. 9-17. More than $141,000 in cash awards, hundreds of trophies and four miles of ribbons will be given winners of various competitions. (CP Photo).

100 One Hundred Dollars 100
Monday, November 19
Civic JACK-POT BINGO Centre
8:00 p.m.
100 One Hundred Dollars 100

Business & Professional

FRED E. DOWDIE
OPTOMETRIST
Phone 5548
803 3rd Ave. W.

OPTOMETRIST
KEITH H. TUCKER
210 Fourth Street
Phone 5141

M. J. Saunders
If You Want
Gravel and Cement Delivered
Rock or Concrete Work
Rent of Trucks & Equipment
Phone 5447 1207 Water St.

CHIROPRACTOR
C. TURPIN, D.C.
Wallace Block
Phone 2028

TELKWA HOTEL
Special Family Rates
For a sunny vacation or a stop when going thru
245 Miles From Prince Rupert

The Electrician
Dial 3647

SAVE TIME...
SAVE MONEY...
WITH A QUALITY-MADE
RUBBER STAMP
as little as 90c
ONE LINE BY 2"
will help to make your office just that much more efficient
★ ENQUIRE ABOUT PERSONAL STAMPS FOR HOME USE
THE DAILY NEWS
Prince Rupert Phone 4125
Terrace Phone 55

ARCHIE — By BOB MONTANA

LI'L ABNER — By AL CAPP

THE HEART OF JULIET JONES — By STAN DRAKE

BLONDIE — By CHICK YOUNG

60,000 Dockers on Strike

NEW YORK (AP)—Sixty thousand dock workers were ordered out on strike today in United States ports on the Atlantic and Gulf coasts.

Waterfront activity came to a virtual standstill in the port of New York, the world's largest.

The walkout spread quickly to a number of other American ports including New Orleans, Boston and Philadelphia.

The strike was called Thursday by the International Longshoremen's Association, (Ind.), deadlocked with Port of New York employers on terms for a new contract.

Negotiations between the ILA and the New York shipping association continued for half an hour after the strike went into effect.

Strike action in a number of other ports came shortly after midnight.

Ten thousand men were ordered out at New Orleans. The port of Philadelphia, with more than 30 cargo ships in dock, was shut down when 6,500 men were called out.

HOW CHRISTIAN SCIENCE HEALS
"A SOUND BASIS FOR FRIENDSHIP"
KTKN—930 kc. Saturday, 10:15 A.M.

Wallace's Dept. Store
BUY now
Wallace's Sale
Ladies:—
SKIRTS—
BLOUSES—
RAINCOATS—
SUITS
Prices Cut 40% To 60%
WALLACE'S Dept. Store

No Recession Seen For B.C. By Mainwaring

VANCOUVER (CP)—There is no business recession in sight for British Columbia, says W. C. Mainwaring, vice-president of the B.C. Electric.

"I fully expect to see even greater strides made in the next 10 years," he told the annual Washington State dairy convention Thursday.

Mr. Mainwaring based his optimism on several factors, among them, rapid population growth, better trade prospects with the Orient, more capital investment and increasing diversification of industry.

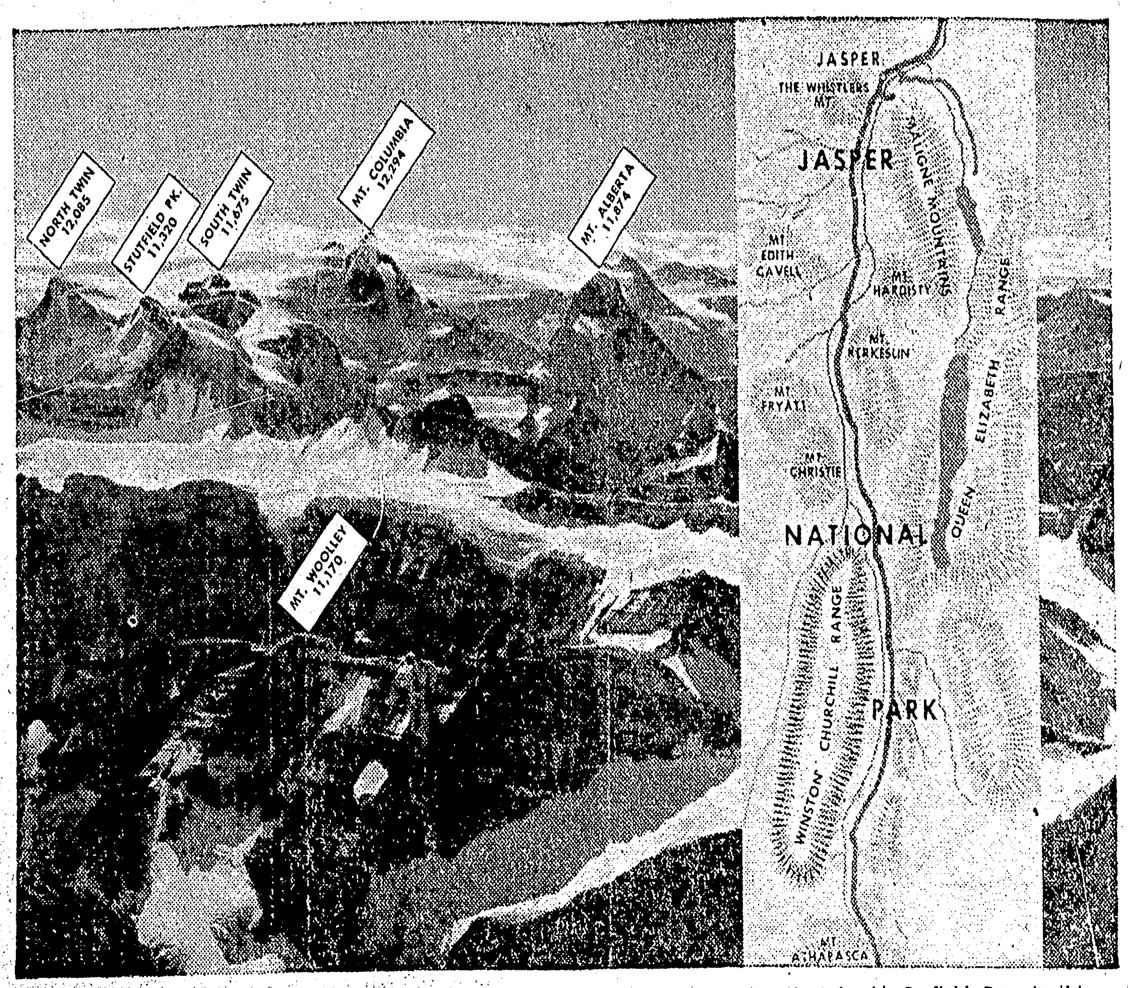

HIGH INTO THE SKY reach the greatest peaks of Jasper National Park, part of the vast range which Mines Minister George Prudham has announced will forever commemorate the name of Winston Churchill. Snow-capped and cloud-decked, the mountains stand in rugged array in the glacier country spreading out from the gigantic Columbia Icefield. Seen in this aerial view are some of the imposing peaks that make up the range. Inset map indicates location of the range, flanking the west side of the Columbia Icefield highway some 40 miles south of Jasper. (CNR Photo).

TUC Votes To Fold Up; No Dissenting Murmurs

VANCOUVER (CP) — Without a dissenting murmur the British Columbia Trades Union Congress Thursday voted to fold.

The decision to close up shop was taken by the old Trades and Labor Congress of Canada's provincial arm on the eve of its merger with the B.C. Federation of Labor.

Joe Morris, vice-president of the Canadian Labor Congress, told 140 delegates "the merger convention will be the most historic meeting ever held by labor in B.C."

The battle between craft and industrial unions is over, added Mr. Morris.

The merger convention was told that labor will widen its sights to deal with scores of community problems.

Lloyd Whalen, president of the Vancouver Labor Council, said "we have to make it clear to every citizen that the trade labor union movement is concerned about all community problems."

He said "senior citizens" are existing on $40 a month—we intend to do something about this. There are problems of education at the university. "Students are jammed like sardines—we'll do something about that too."

Some 350 delegates from the former B.C. Trades Union Congress (CCL) and the B.C. Federation of Labor (TLC) agreed to "promote and develop action in the political field with the co-operation of political parties pledged to support the CLC legislative program."

The convention was expected to deal today with a resolution which could lead to formation of a new political party in the province.

Socreds Retain Stettler Seat With "X" Vote

STETTLER, Alta. (CP) — The election to the Alberta legislature of Galen Clark Norris, of nearby Erskine has retained for Social Credit the rural constituency of Stettler, held by that party since it swept to power in the province in 1935.

Mr. Norris, 40-year-old livestock dealer, was elected by a wide majority Thursday in a by-election defeating Liberal Murray Rairdan, a farmer-cattleman from the Stettler district.

With eight of the 87 polls unreported, Mr. Norris had 2,642 votes to 1,647 for Mr. Rairdan.

About 60 per cent of the 7,223 eligible voters in the east-central Alberta riding turned out in crisp, clear weather.

STANDING UNCHANGED

Mr. Norris' election left the standing in the House the same as it was following the 1955 general election: Social Credit 37, Liberal 15, Progressive Conservative 3, CCF 2, Independent Social Credit 1, Liberal-Conservative 1, Coalition 1, Independent 1. Total 61.

The by-election, first since the Social Credit government was returned with a reduced majority in 1955, was called to fill a vacancy in the legislature caused by the death last June of John E. Clark, 41, in a multiple slaying and suicide. He had held the seat since 1952.

It marked the first time since the late 1920s that voters in provincial balloting had used the simple "X" system instead of the transferable ballot. The change was made in a new election act passed at the last legislature session.

try Daily News Classifieds

Commonwealth Relations Threatened For While

TORONTO (CP)—Prime Minister St. Laurent said Thursday night the continued existence of the Commonwealth in its present form might have been threatened had fighting in the Middle East continued for a prolonged period.

There would have been danger of an almost irreparable breach between Asia and Africa and most of the Western world.

Mr. St. Laurent told a banquet audience marking his eighth anniversary as prime minister:

"It is my view that, had fighting between Israel and Egypt on the one hand and the military intervention of the United Kingdom and France on the other continued for a prolonged period of time, there would have been a very grave danger of the conflict spreading and of an almost irreparable breach being created between the nations of Asia and Africa and those of much of the Western world in their relations with one another and in the United Nations.

"In addition, a great strain would have been placed on the continued existence of the Commonwealth as we know it today. Further, it is conceivable that the practical cohesion of our Western alliance would have been most seriously affected."

SAD SPECTACLE

He said it was a sad spectacle to see for a time the United States, the Soviet Union and many Western European countries aligned against Britain, France and other Commonwealth countries in the United Nations—"a spectacle which we, as Canadians, hope never to see repeated."

Canada's proposal of a UN police force in Egypt had, "I know, a considerable influence on the decision of the U.K. and France to agree to a cease-fire and to undertake to withdraw their forces from the scene of battle." Mr. St. Laurent reviewed events of the eight years he has been prime minister.

The years, he said, had seen the growth of Canada's population, a rise in living standards, an increase in economic strength, constitutional changes, the entry of Newfoundland into Confederation and appointment of the first Canadian-born governor-general, Rt. Hon. Vincent Massey.

CONTRIBUTE TO PEACE

Canadian participation in the UN police force marked the fifth time since the Second World War Canadians had been called on to act to maintain peace in world trouble spots. Canadians also served in Cashmir, Palestine for truce supervision, Korea and Indochina.

"If there is a lesson to be drawn from these commitments it is that we, as an adult nation, have not only been willing to make but, even more important, have also generally become recognized as capable of making a valuable contribution to the cause of peace and moderation in the world community."

The prime minister departed from his prepared address to pledge that Canada will see Maj.-Gen. E. L. M. Burns, appointed commander of the UN police force, gets everything he needs for that force.

He said:

"If he needs something that other nations can not—or will not—provide, we the government are going to take the responsibility of spending your money to provide it and then facing Parliament to ask its approval."

Man Unhurt After Plunge Of 270 Feet

SYDNEY, Australia (AP)—A man plunged 270 feet over a cliff edge in Sydney harbor known as The Gap and escaped unhurt.

He crashed into the sea, disappeared for a few seconds, then was washed on to a rock ledge.

Two fishermen on the ledge grabbed the man by the legs and held him. Police later charged him with attempted suicide.

Blackwood on BRIDGE

Declarer Often Feels Bound To Make Slam

There is a dangerous mental hazard in the situation where a hand has (apparently) been underbid—as where a side reaches a six-spade contract and, after dummy goes down, it appears to declarer that seven-odd is a laydown.

South dealer
Both sides vulnerable

NORTH
Mr. Meek
♠ K Q J
♥ A
♦ 7 6 5 3 2
♣ A K Q 8

WEST
Mr. Muzzy
♠ 10 9 4 2
♥ 8
♦ A K Q 10 9 4
♣ 4 2

EAST
Mr. Champion
♠ 6
♥ 9 7 6 5 3 2
♦ J 8
♣ J 10 9 7

SOUTH
Mr. New
♠ A 8 7 5 3
♥ K Q J 10 4
♦ none
♣ 6 5 3

The bidding:

South	West	North	East
1 ♠	2 ♦	3 ♣	Pass
3 ♥	Pass	4 ♠	Pass
5 ♦	Pass	6 ♠	All Pass

It is too late to rectify the bidding, and surely good judgment calls for the safest line of play to insure the making of the actual contract.

BONUS LOST

In the example mentioned above, the grand slam bonus was lost in the bidding. There is no sense in losing the small slam bonus in the play.

In today's deal Mr. New, the avid kibitzer, made one of his rare appearances in the game. The opening lead was the king of diamonds and he ruffed it. Looking the hand over, it seemed clear to him that he could win five spades, five hearts and three clubs—13 tricks in all.

Wincing at the thought of what the kibitzers would say after the hand was over, he led a

Curiously enough, it often happens that declarer now feels bound to MAKE seven.

Obviously this is an absurdity, small spade to dummy's jack. He cashed the queen of spades and saw Mr. Champion discard a heart.

Next he played the ace of hearts and then paused to figure out how to get back to his hand to cash the rest of the hearts. Of course he should have overtaken dummy's king of spades with the ace and then run the hearts. Mr. Muzzy could win with his good ten of trumps any time he wished. But that would be his side's last winner.

CONTRACT DOOMED

However, this line of play involved losing a trick, and Mr. New was fascinated with the idea of making a grand slam. He cashed the king of spades and played low from his hand. At this point he had completely lost control. The only way to reach his hand was by ruffing with his last trump and that would leave Mr. Muzzy with a trump and good diamonds . . . The contract was doomed.

But wait. Mr. Muzzy tossed it right back again. Dummy's three top clubs were played and all he had to do was to discard a diamond on the third club. After that, Mr. New could win just one more trick—the ace of trumps.

Mr. Muzzy couldn't wait. He ruffed the third lead of clubs with his last trump. Mr. New then ruffed the diamond return and laid down his good hearts, making six-odd.

try Daily News Classifieds

Today and Sat. 7 -- 9 p.m. Sat. Mat. 2 p.m.
WALT DISNEY'S THE GREAT LOCOMOTIVE CHASE
PLUS Walt Disney's Men Against The Arctic
CINEMASCOPE TECHNICOLOR TODAY
FESS PARKER JEFF HUNTER
TOTEM
FAMOUS PLAYERS THEATRES

Today to Sat. 7 -- 9 p.m. Sat. Mat. 2 p.m.
HERBERT J. YATES presents
RAY MILLAND · MAUREEN O'HARA
CLAUDE RAINS · YVONNE FURNEAUX
in LISBON
IN NATURAMA TRUCOLOR
by Consolidated Film Industries
A REPUBLIC PRODUCTION
CAPITOL

Your best bet for the best in town
'CHARMETTES'
by FABER
. . . the name for SMART STYLED SHOES
Shown in Suede and Calf Leathers
Red, Blue, Black and Brown . . . styled for Fall wearing in Pumps and Sandals, High and Illusion Heels — $9.95
Exclusive at
VOGUE SHOES LTD.
506—3rd Ave. W. Phone 2512

SAVE DOLLARS
on Helena Rubinstein's Estrogenic Hormone
Treatments for younger looking skin
LIMITED TIME ONLY
Helena Rubinstein's Estrogenic Hormone Cream smooths away age signs, tension lines—helps you look years younger. It helps the under-skin to hold essential moisture, filling out the surface and smoothing wrinkles. And it costs so little to look younger — during this once-a-year offer you save dollars! Try the night and day estrogenic treatment. Or try a face and throat treatment plus fabulous estrogenic make-up. Start now—see a gratifying difference in days.

SAVE 3.00
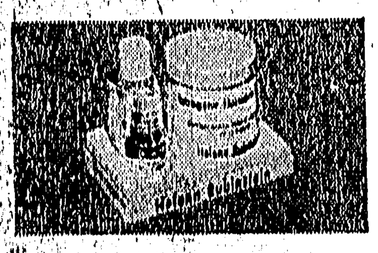
Night and Day Treatment Estrogenic Hormone Cream for the face . . . reg. 4.50. Estrogenic Hormone Oil under make-up and for throat . . . value 3.00. A complete treatment for the price of the cream!
7.50 value now 4.50

SAVE 6.25
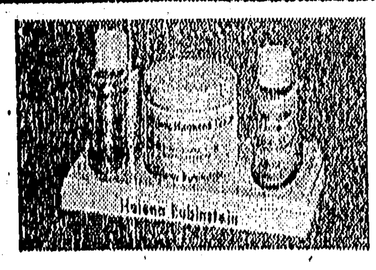
Face and Throat Treatment with Make-up—Estrogenic Hormone Cream for the face . . . reg. 4.50. Special Throat Formula for aging crepiness . . . value 4.50. Silk-Tone Special Foundation with Estrogenic Hormones for beauty-treating make-up . . . 3.75.
12.75 value now 6.50

Please do not forget Rotary Christmas Social — Dec. 6 — Civic Centre
Something new and different — Entertainment—Tea and Cakes—Cabaret Style Displays—A Delightful Evening—Home-Cooking Sale, Etc.
Tickets $1.00 From Any Member.

DEETH'S PHARMACY LTD.
DELIVER FOR HEALTH AND BEAUTY PHONE 4313

SUNSET SALE
Continues
AT
Gordon & Anderson

NOW IN THIS DISTINCTIVE CARTON

NO OTHER SCOTCH can equal this record of enjoyment . . .
★
The House of Haig—the oldest name in Scotch—was established in 1627.
Try HAIG & HAIG "Five Star" . . . and you will understand why, today, it is the choice of those who appreciate good Scotch Whisky.
★
Don't be vague . . . say
Haig & Haig
FIVE STAR SCOTCH WHISKY
Distilled Blended and Bottled in Scotland
This advertisement is not published by the Liquor Control Board or by the Government of British Columbia